

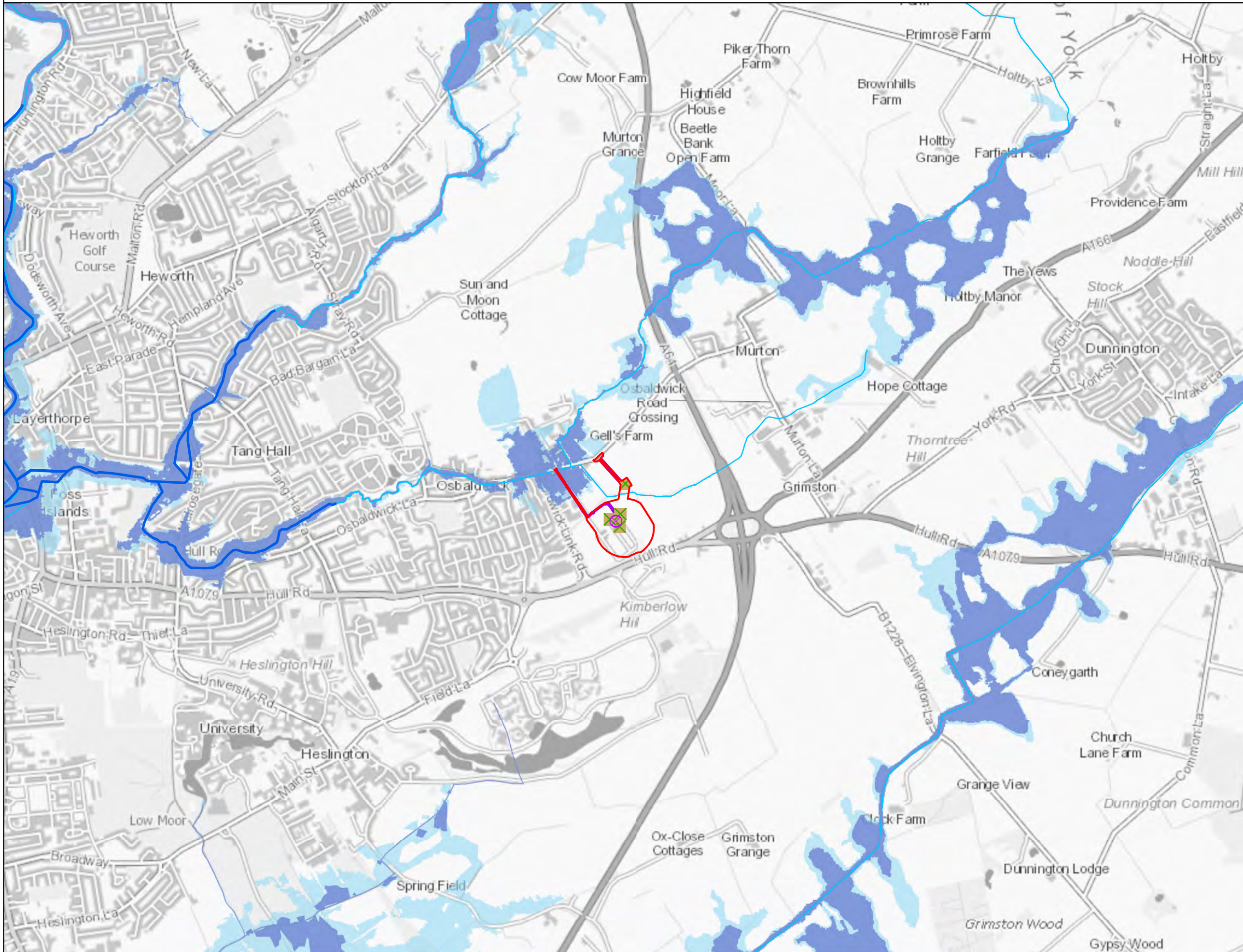

FLUVIAL FLOOD RISK: SECTION A



Legend

- Draft Order Limits
- Section Breaks A-F
- New build FLT gantry
- New build gantry
- New build tower
- Temporary structure
- Existing towers

Watercourse crossings

- Existing crossing
- New culvert crossing
- New bridge crossing

Project infrastructure

- Indicative substations
- Indicative OHL construction compounds
- Indicative CSEC areas
- Indicative stringing areas
- Indicative visibility splays
- Indicative scaffolding areas

Indicative access routes

- Permanent
- Temporary
- EA Main Rivers
- WFD Watercourses
- Flood Zone 3 (1% AEP)
- Flood Zone 2 (0.1% AEP)

AEP = Annual Exceedance Probability. Where no flood risk is mapped the fluvial flood risk is categorised as 'Very Low'.

Notes
This drawing is scaled at paper size A3, therefore any prints taken at smaller sizes will affect accuracy of the measurement units and should not be scaled against.

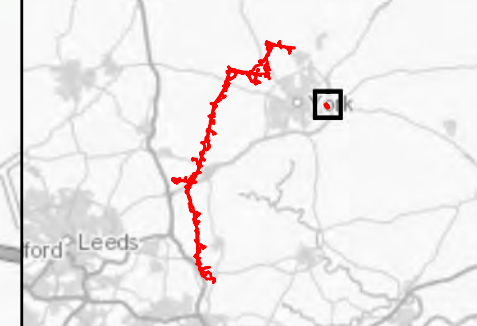

Coordinate System: British National Grid
Sheet X Centroid Coordinate: 464,313.68 Sheet Y Centroid Coordinate: 451,918.16

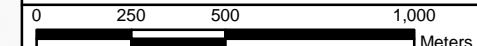

BACKGROUND MAPPING INFORMATION HAS BEEN REPRODUCED FROM THE ORDNANCE SURVEY BY PERMISSION OF ORDNANCE SURVEY OF THE CONTROLLER OF HER MAJESTY'S STATIONERY OFFICE. © CROWN COPYRIGHT ORDNANCE SURVEY. NATIONAL GRID ELECTRICITY - 100024241. NATIONAL GRID GAS - 100024886.

1	SEP 21		COLLJ	DIMMR	CHADC
Issue	Date	Remarks	Drawn	Checked	Approved

Title
PRELIMINARY ENVIRONMENTAL INFORMATION REPORT
CHAPTER 9: HYDROLOGY AND FLOOD RISK
FLUVIAL FLOOD RISK

nationalgrid

Figure Number: FIGURE 9.6A1
Drawing Reference: 806503-WOOD-0061

Scale	Sheet Size	Sheet	Issue
1:20,000	A3	SHEET 1 OF 10	1



FLUVIAL FLOOD RISK: SECTION B

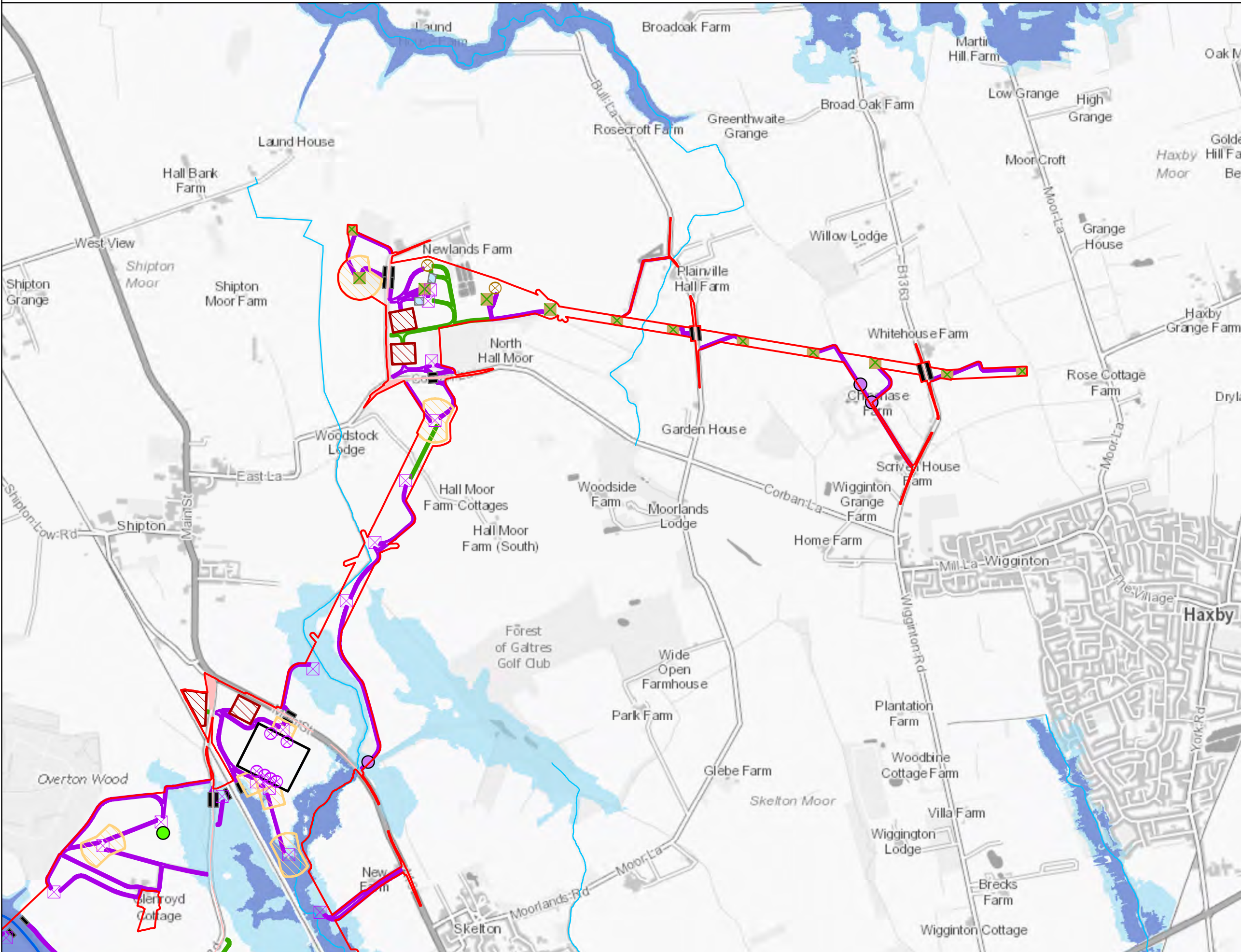

Legend

- Draft Order Limits
- Section Breaks A-F
- New build FLT gantry
- New build gantry
- New build tower
- Temporary structure
- Existing towers

Watercourse crossings

- Existing crossing
- New culvert crossing
- New bridge crossing

Project infrastructure

- Indicative substations
- Indicative OHL construction compounds
- Indicative CSEC areas
- Indicative stringing areas
- Indicative visibility splays
- Indicative scaffolding areas

Indicative access routes

- Permanent
- Temporary

EA Main Rivers

WFD Watercourses

Flood Zone 3 (1% AEP)

Flood Zone 2 (0.1% AEP)

AEP = Annual Exceedance Probability. Where no flood risk is mapped the fluvial flood risk is categorised as 'Very Low'.

Notes
This drawing is scaled at paper size A3, therefore any prints taken at smaller sizes will affect accuracy of the measurement units and should not be scaled against.



Coordinate System: British National Grid
Sheet X Centroid Coordinate: 457,691.99 Sheet Y Centroid Coordinate: 456,895.64

0 250 500 1,000
Meters

BACKGROUND MAPPING INFORMATION HAS BEEN REPRODUCED FROM THE ORDNANCE SURVEY BY PERMISSION OF ORDNANCE SURVEY OF THE CONTROLLER OF HER MAJESTY'S STATIONERY OFFICE. © CROWN COPYRIGHT ORDNANCE SURVEY. NATIONAL GRID ELECTRICITY - 100024241. NATIONAL GRID GAS - 100024886.

1	SEP 21		COLLJ	DIMMR	CHADC
Issue	Date	Remarks	Drawn	Checked	Approved

**PRELIMINARY ENVIRONMENTAL INFORMATION REPORT
CHAPTER 9: HYDROLOGY AND FLOOD RISK
FLUVIAL FLOOD RISK**



Figure Number	FIGURE 9.6B1		
Drawing Reference	806503-WOOD-0061		
Scale	Sheet Size	Sheet	Issue
1:20,000	A3	SHEET 2 OF 10	1



FLUVIAL FLOOD RISK: SECTION B

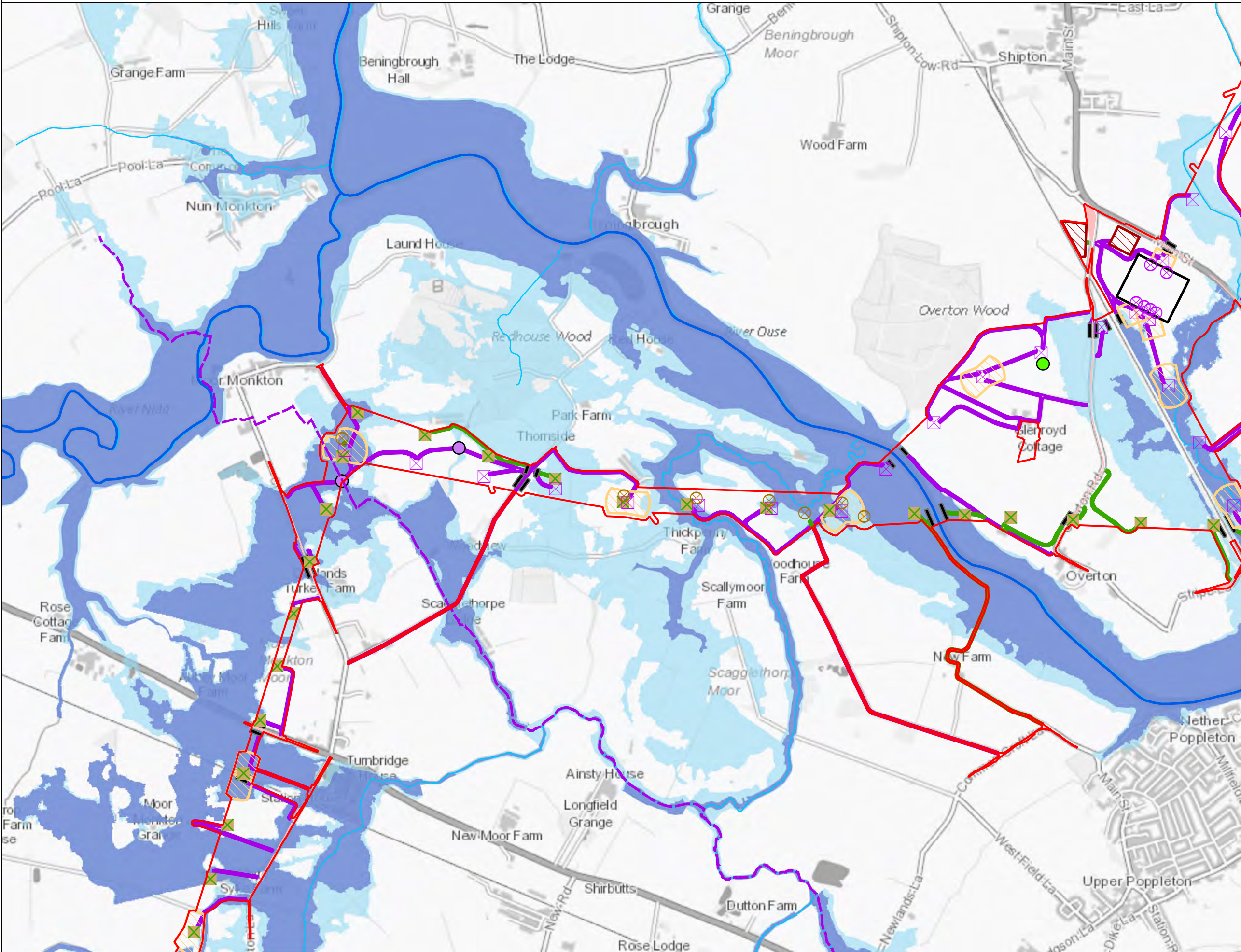

Legend

- Draft Order Limits
- Section Breaks A-F
- New build FLT gantry
- New build gantry
- New build tower
- Temporary structure
- Existing towers

Watercourse crossings

- Existing crossing
- New culvert crossing
- New bridge crossing

Project infrastructure

- Indicative substations
- Indicative OHL construction compounds
- Indicative CSEC areas
- Indicative stringing areas
- Indicative visibility splays
- Indicative scaffolding areas

Indicative access routes

- Permanent
- Temporary
- EA Main Rivers
- WFD Watercourses

Flood Zone 3 (1% AEP)

Flood Zone 2 (0.1% AEP)

AEP = Annual Exceedance Probability. Where no flood risk is mapped the fluvial flood risk is categorised as 'Very Low'.

Notes
This drawing is scaled at paper size A3, therefore any prints taken at smaller sizes will affect accuracy of the measurement units and should not be scaled against.



Coordinate System: British National Grid
Sheet X Centroid Coordinate: 452,869.02 Sheet Y Centroid Coordinate: 456,326.03

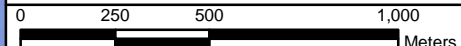

BACKGROUND MAPPING INFORMATION HAS BEEN REPRODUCED FROM THE ORDNANCE SURVEY BY PERMISSION OF ORDNANCE SURVEY OF THE CONTROLLER OF HER MAJESTY'S STATIONERY OFFICE. © CROWN COPYRIGHT ORDNANCE SURVEY. NATIONAL GRID ELECTRICITY - 100024241. NATIONAL GRID GAS - 100024886.

Issue	Date	Remarks	Drawn	Checked	Approved
1	SEP 21		COLLJ	DIMMR	CHADC

PRELIMINARY ENVIRONMENTAL INFORMATION REPORT
CHAPTER 9: HYDROLOGY AND FLOOD RISK
FLUVIAL FLOOD RISK



Figure Number: FIGURE 9.6B2

Drawing Reference: 806503-WOOD-0061

Scale	Sheet Size	Sheet	Issue
1:20,000	A3	SHEET 3 OF 10	1



FLUVIAL FLOOD RISK: SECTION C

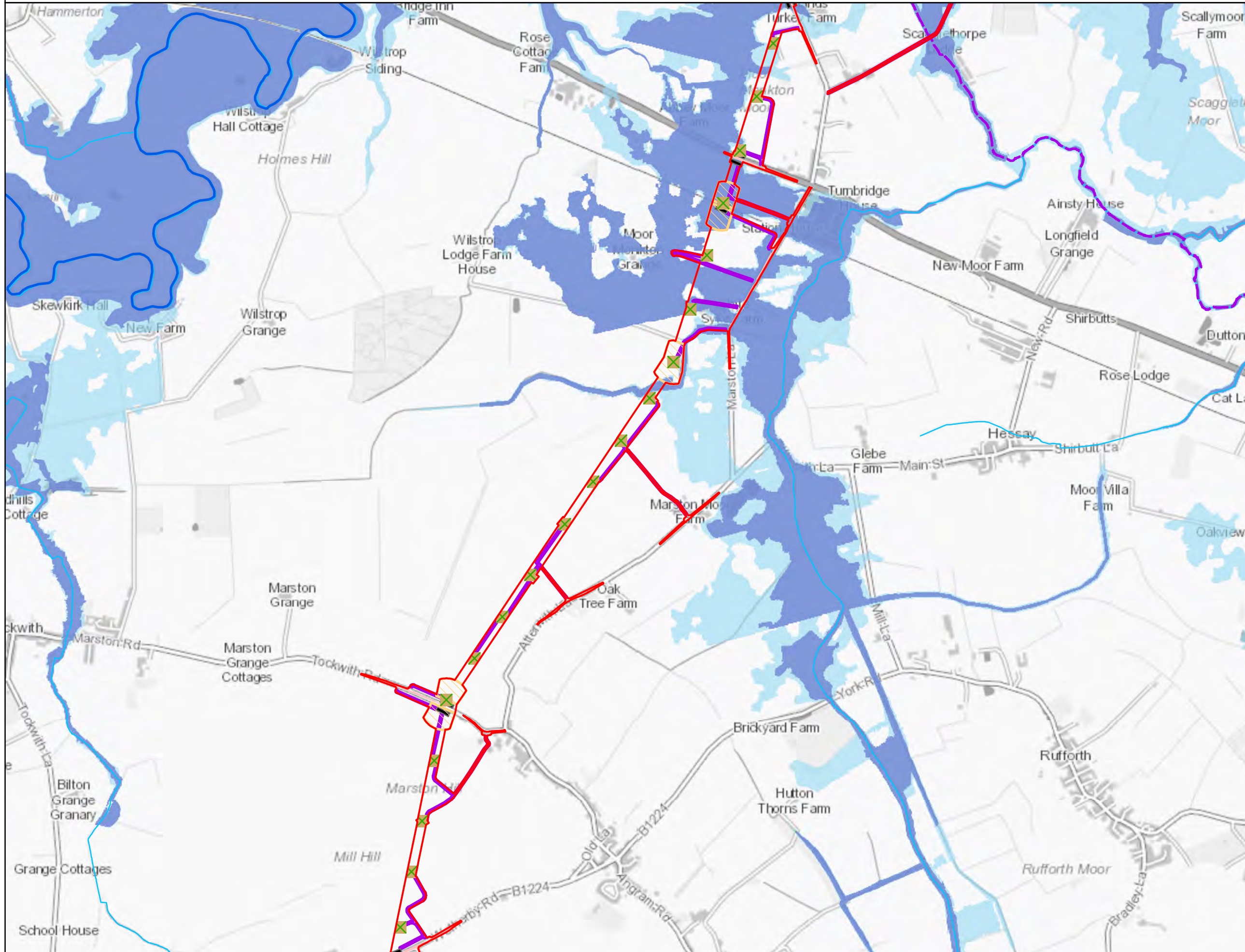

Legend

- Draft Order Limits
- Section Breaks A-F
- New build FLT gantry
- New build gantry
- New build tower
- Temporary structure
- Existing towers

Watercourse crossings

- Existing crossing
- New culvert crossing
- New bridge crossing

Project infrastructure

- Indicative substations
- Indicative OHL construction compounds
- Indicative CSEC areas
- Indicative stringing areas
- Indicative visibility splays
- Indicative scaffolding areas

Indicative access routes

- Permanent
- Temporary
- EA Main Rivers
- WFD Watercourses

Flood Zones

- Flood Zone 3 (1% AEP)
- Flood Zone 2 (0.1% AEP)

AEP = Annual Exceedance Probability. Where no flood risk is mapped the fluvial flood risk is categorised as 'Very Low'.

Notes
This drawing is scaled at paper size A3, therefore any prints taken at smaller sizes will affect accuracy of the measurement units and should not be scaled against.



Coordinate System: British National Grid
Sheet X Centroid Coordinate: 450,259.87 Sheet Y Centroid Coordinate: 453,202.96

0 250 500 1,000
Meters

BACKGROUND MAPPING INFORMATION HAS BEEN REPRODUCED FROM THE ORDNANCE SURVEY BY PERMISSION OF ORDNANCE SURVEY OF THE CONTROLLER OF HER MAJESTY'S STATIONERY OFFICE. © CROWN COPYRIGHT ORDNANCE SURVEY. NATIONAL GRID ELECTRICITY - 100024241. NATIONAL GRID GAS - 100024886.

1	SEP 21		COLLJ	DIMMR	CHADC
Issue	Date	Remarks	Drawn	Checked	Approved

Title

**PRELIMINARY ENVIRONMENTAL INFORMATION REPORT
CHAPTER 9: HYDROLOGY AND FLOOD RISK
FLUVIAL FLOOD RISK**

nationalgrid

Figure Number: FIGURE 9.6C1

Drawing Reference: 806503-WOOD-0061

Scale	Sheet Size	Sheet	Issue
1:20,000	A3	SHEET 4 OF 10	1



FLUVIAL FLOOD RISK: SECTION C

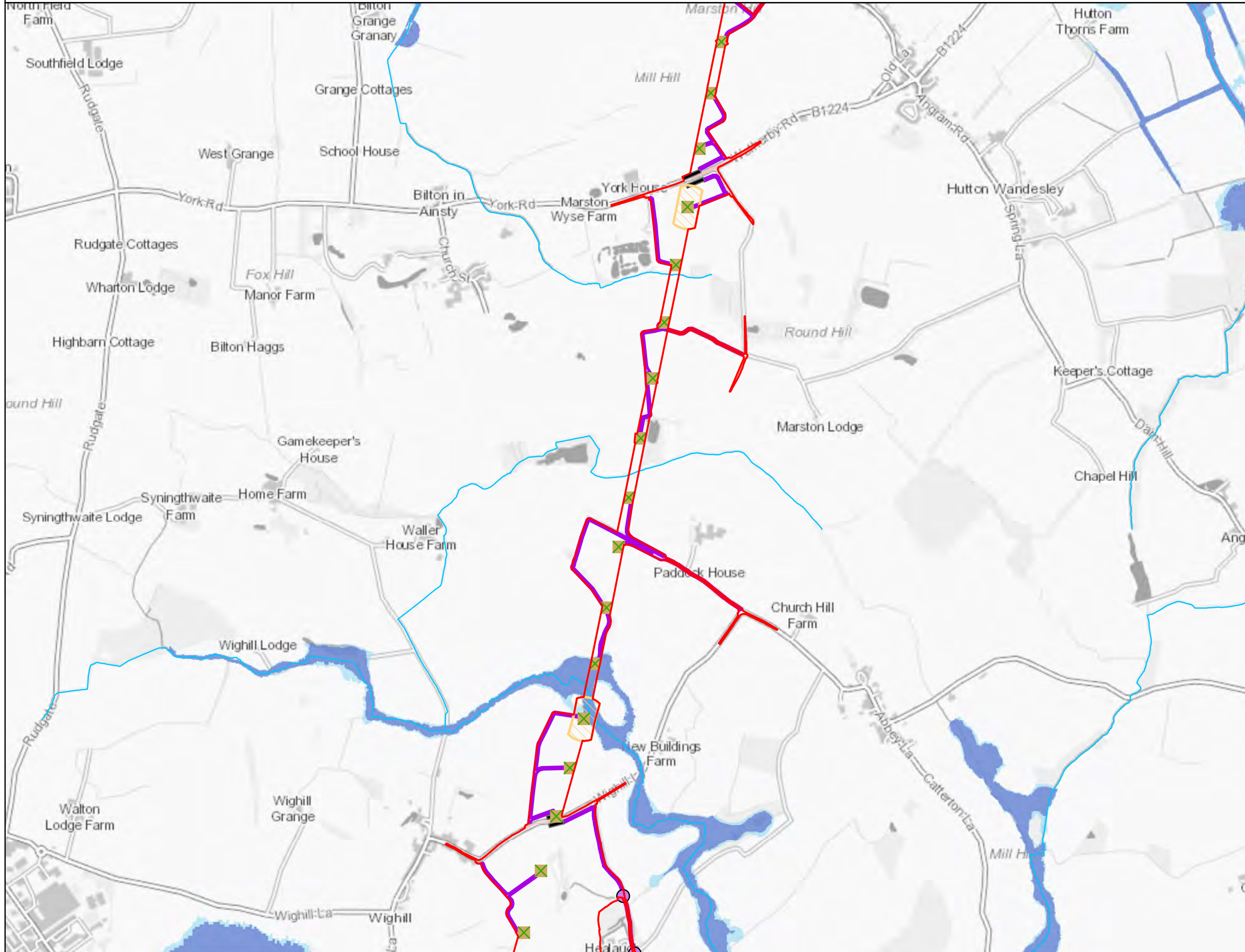

Legend

- Draft Order Limits
- Section Breaks A-F
- New build FLT gantry
- New build gantry
- New build tower
- Temporary structure
- Existing towers

Watercourse crossings

- Existing crossing
- New culvert crossing
- New bridge crossing

Project infrastructure

- Indicative substations
- Indicative OHL construction compounds
- Indicative CSEC areas
- Indicative stringing areas
- Indicative visibility splays
- Indicative scaffolding areas

Indicative access routes

- Permanent
- Temporary
- EA Main Rivers
- WFD Watercourses
- Flood Zone 3 (1% AEP)
- Flood Zone 2 (0.1% AEP)

AEP = Annual Exceedance Probability. Where no flood risk is mapped the fluvial flood risk is categorised as 'Very Low'.

Notes
 This drawing is scaled at paper size A3, therefore any prints taken at smaller sizes will affect accuracy of the measurement units and should not be scaled against.

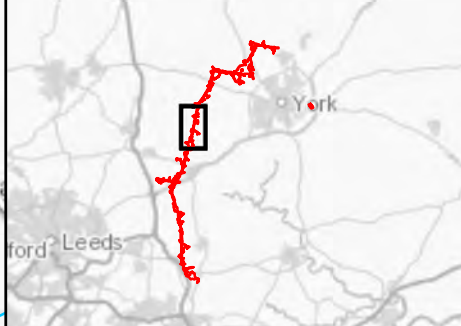

Coordinate System: British National Grid
 Sheet X Centroid Coordinate: 448,619.27 Sheet Y Centroid Coordinate: 448,933.45

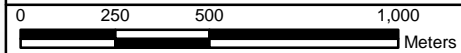

BACKGROUND MAPPING INFORMATION HAS BEEN REPRODUCED FROM THE ORDNANCE SURVEY BY PERMISSION OF ORDNANCE SURVEY OF THE CONTROLLER OF HER MAJESTY'S STATIONERY OFFICE. © CROWN COPYRIGHT ORDNANCE SURVEY. NATIONAL GRID ELECTRICITY - 100024241. NATIONAL GRID GAS - 100024886.

1	SEP 21		COLLJ	DIMMR	CHADC
Issue	Date	Remarks	Drawn	Checked	Approved

Title
**PRELIMINARY ENVIRONMENTAL INFORMATION REPORT
 CHAPTER 9: HYDROLOGY AND FLOOD RISK
 FLUVIAL FLOOD RISK**



Figure Number
 FIGURE 9.6C2

Drawing Reference
 806503-WOOD-0061

Scale	Sheet Size	Sheet	Issue
1:20,000	A3	SHEET 5 OF 10	1



FLUVIAL FLOOD RISK: SECTION C

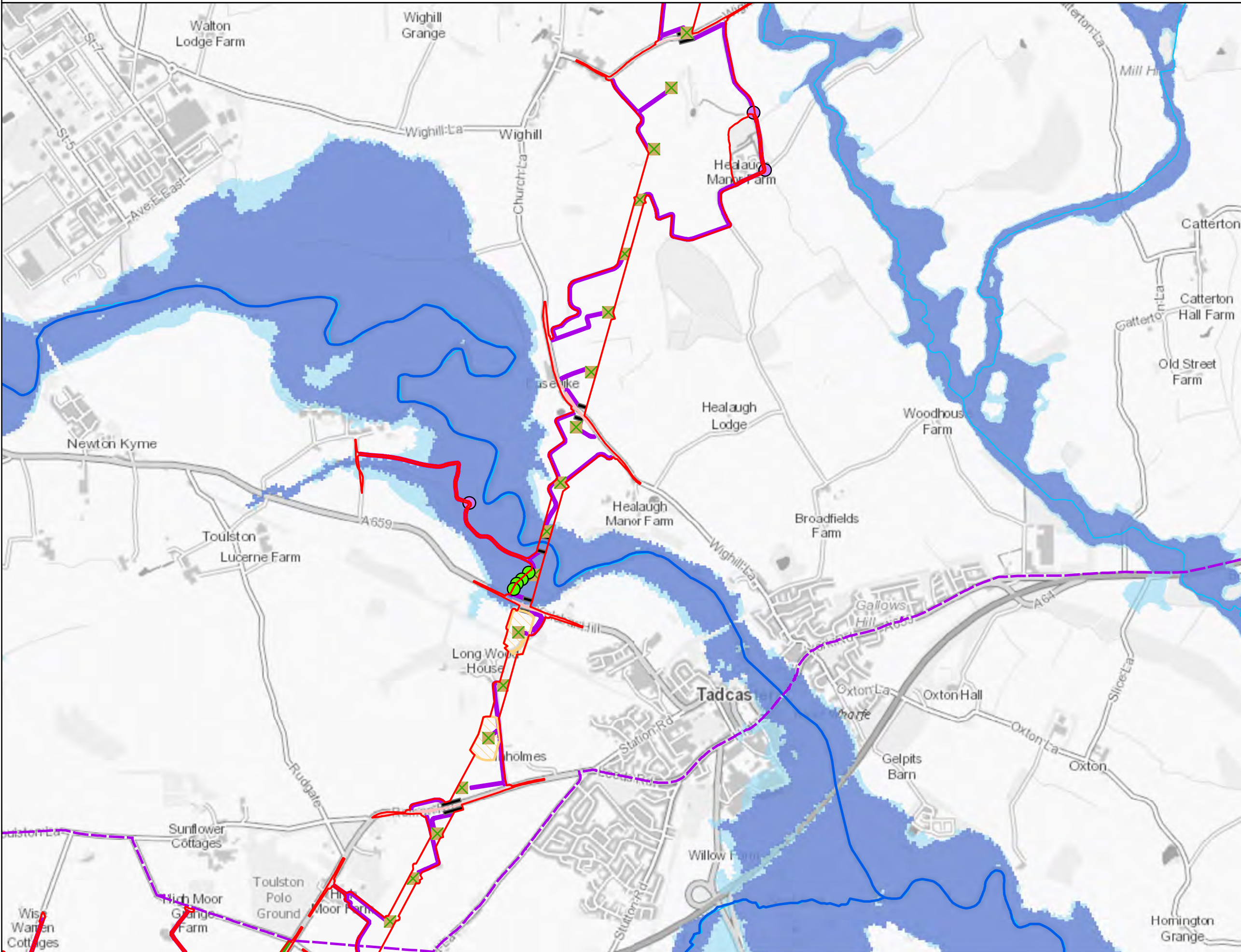

Legend

- Draft Order Limits
- Section Breaks A-F
- New build FLT gantry
- New build gantry
- New build tower
- Temporary structure
- Existing towers

Watercourse crossings

- Existing crossing
- New culvert crossing
- New bridge crossing

Project infrastructure

- Indicative substations
- Indicative OHL construction compounds
- Indicative CSEC areas
- Indicative stringing areas
- Indicative visibility splays
- Indicative scaffolding areas

Indicative access routes

- Permanent
- Temporary
- EA Main Rivers
- WFD Watercourses

Flood Risk

- Flood Zone 3 (1% AEP)
- Flood Zone 2 (0.1% AEP)

AEP = Annual Exceedance Probability. Where no flood risk is mapped the fluvial flood risk is categorised as 'Very Low'.

Notes
 This drawing is scaled at paper size A3, therefore any prints taken at smaller sizes will affect accuracy of the measurement units and should not be scaled against.



Coordinate System: British National Grid
 Sheet X Centroid Coordinate: 447,884.76 Sheet Y Centroid Coordinate: 444,641.53

0 250 500 1,000
 Meters

BACKGROUND MAPPING INFORMATION HAS BEEN REPRODUCED FROM THE ORDNANCE SURVEY BY PERMISSION OF ORDNANCE SURVEY OF THE CONTROLLER OF HER MAJESTY'S STATIONERY OFFICE. © CROWN COPYRIGHT ORDNANCE SURVEY. NATIONAL GRID ELECTRICITY - 100024241. NATIONAL GRID GAS - 100024886.

1	SEP 21		COLLJ	DIMMR	CHADC
Issue	Date	Remarks	Drawn	Checked	Approved

Title
**PRELIMINARY ENVIRONMENTAL INFORMATION REPORT
 CHAPTER 9: HYDROLOGY AND FLOOD RISK
 FLUVIAL FLOOD RISK**

nationalgrid

Figure Number: FIGURE 9.6C3
 Drawing Reference: 806503-WOOD-0061

Scale	Sheet Size	Sheet	Issue
1:20,000	A3	SHEET 6 OF 10	1



FLUVIAL FLOOD RISK: SECTION D

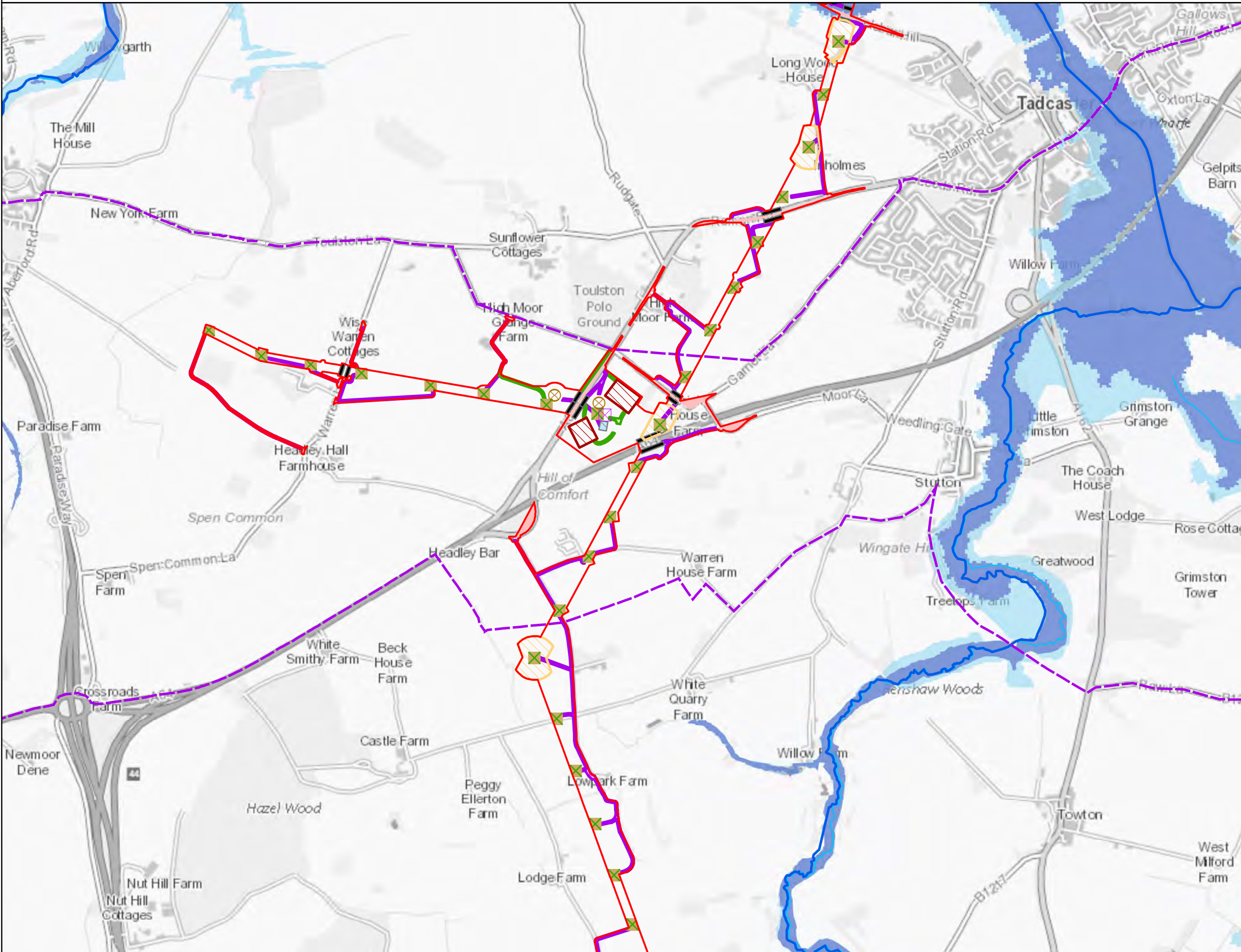

Legend

- Draft Order Limits
- Section Breaks A-F
- New build FLT gantry
- New build gantry
- New build tower
- Temporary structure
- Existing towers

Watercourse crossings

- Existing crossing
- New culvert crossing
- New bridge crossing

Project infrastructure

- Indicative substations
- Indicative OHL construction compounds
- Indicative CSEC areas
- Indicative stringing areas
- Indicative visibility splays
- Indicative scaffolding areas

Indicative access routes

- Permanent
- Temporary
- EA Main Rivers
- WFD Watercourses
- Flood Zone 3 (1% AEP)
- Flood Zone 2 (0.1% AEP)

AEP = Annual Exceedance Probability. Where no flood risk is mapped the fluvial flood risk is categorised as 'Very Low'.

Notes
This drawing is scaled at paper size A3, therefore any prints taken at smaller sizes will affect accuracy of the measurement units and should not be scaled against.



Coordinate System: British National Grid
Sheet X Centroid Coordinate: 446,128.73 Sheet Y Centroid Coordinate: 441,402.51

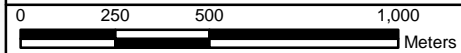

BACKGROUND MAPPING INFORMATION HAS BEEN REPRODUCED FROM THE ORDNANCE SURVEY BY PERMISSION OF ORDNANCE SURVEY OF THE CONTROLLER OF HER MAJESTY'S STATIONERY OFFICE. © CROWN COPYRIGHT ORDNANCE SURVEY. NATIONAL GRID ELECTRICITY - 100024241. NATIONAL GRID GAS - 100024886.

1	SEP 21		COLLJ	DIMMR	CHADC
Issue	Date	Remarks	Drawn	Checked	Approved

**PRELIMINARY ENVIRONMENTAL INFORMATION REPORT
CHAPTER 9: HYDROLOGY AND FLOOD RISK
FLUVIAL FLOOD RISK**



Figure Number: FIGURE 9.6D1

Drawing Reference: 806503-WOOD-0061

Scale	Sheet Size	Sheet	Issue
1:20,000	A3	SHEET 7 OF 10	1



FLUVIAL FLOOD RISK: SECTION E

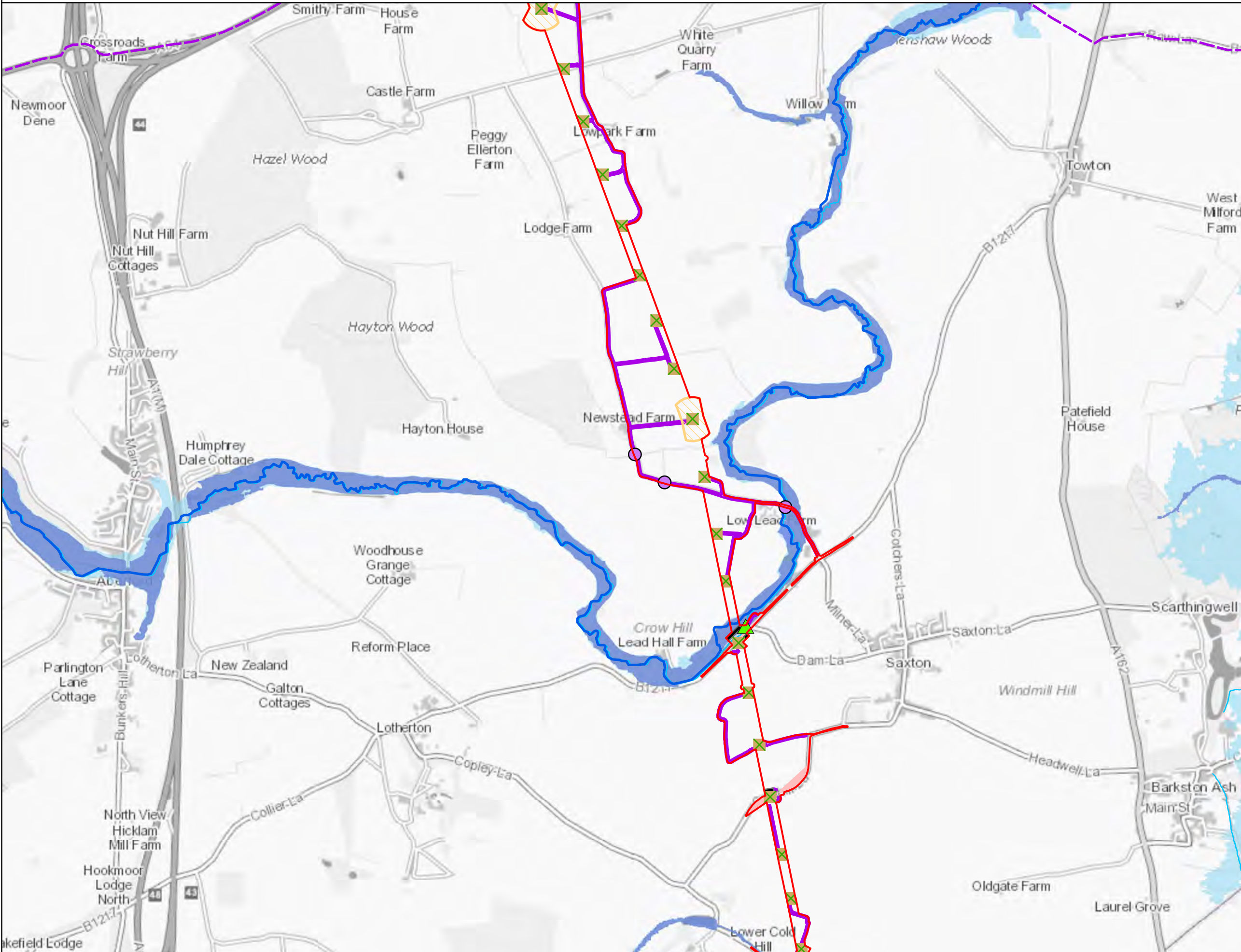

Legend

- Draft Order Limits
- Section Breaks A-F
- New build FLT gantry
- New build gantry
- New build tower
- Temporary structure
- Existing towers

Watercourse crossings

- Existing crossing
- New culvert crossing
- New bridge crossing

Project infrastructure

- Indicative substations
- Indicative OHL construction compounds
- Indicative CSEC areas
- Indicative stringing areas
- Indicative visibility splays
- Indicative scaffolding areas

Indicative access routes

- Permanent
- Temporary
- EA Main Rivers
- WFD Watercourses
- Flood Zone 3 (1% AEP)
- Flood Zone 2 (0.1% AEP)

AEP = Annual Exceedance Probability. Where no flood risk is mapped the fluvial flood risk is categorised as 'Very Low'.

Notes
This drawing is scaled at paper size A3, therefore any prints taken at smaller sizes will affect accuracy of the measurement units and should not be scaled against.



Coordinate System: British National Grid
Sheet X Centroid Coordinate: 446,089.19 Sheet Y Centroid Coordinate: 437,844.58

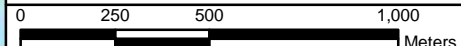

BACKGROUND MAPPING INFORMATION HAS BEEN REPRODUCED FROM THE ORDNANCE SURVEY BY PERMISSION OF ORDNANCE SURVEY OF THE CONTROLLER OF HER MAJESTY'S STATIONERY OFFICE. © CROWN COPYRIGHT ORDNANCE SURVEY. NATIONAL GRID ELECTRICITY - 100024241. NATIONAL GRID GAS - 100024886.

Issue	Date	Remarks	Drawn	Checked	Approved
1	SEP 21		COLLJ	DIMMR	CHADC

**PRELIMINARY ENVIRONMENTAL INFORMATION REPORT
CHAPTER 9: HYDROLOGY AND FLOOD RISK
FLUVIAL FLOOD RISK**



Figure Number: FIGURE 9.6E1

Drawing Reference: 806503-WOOD-0061

Scale	Sheet Size	Sheet	Issue
1:20,000	A3	SHEET 8 OF 10	1



FLUVIAL FLOOD RISK: SECTION E

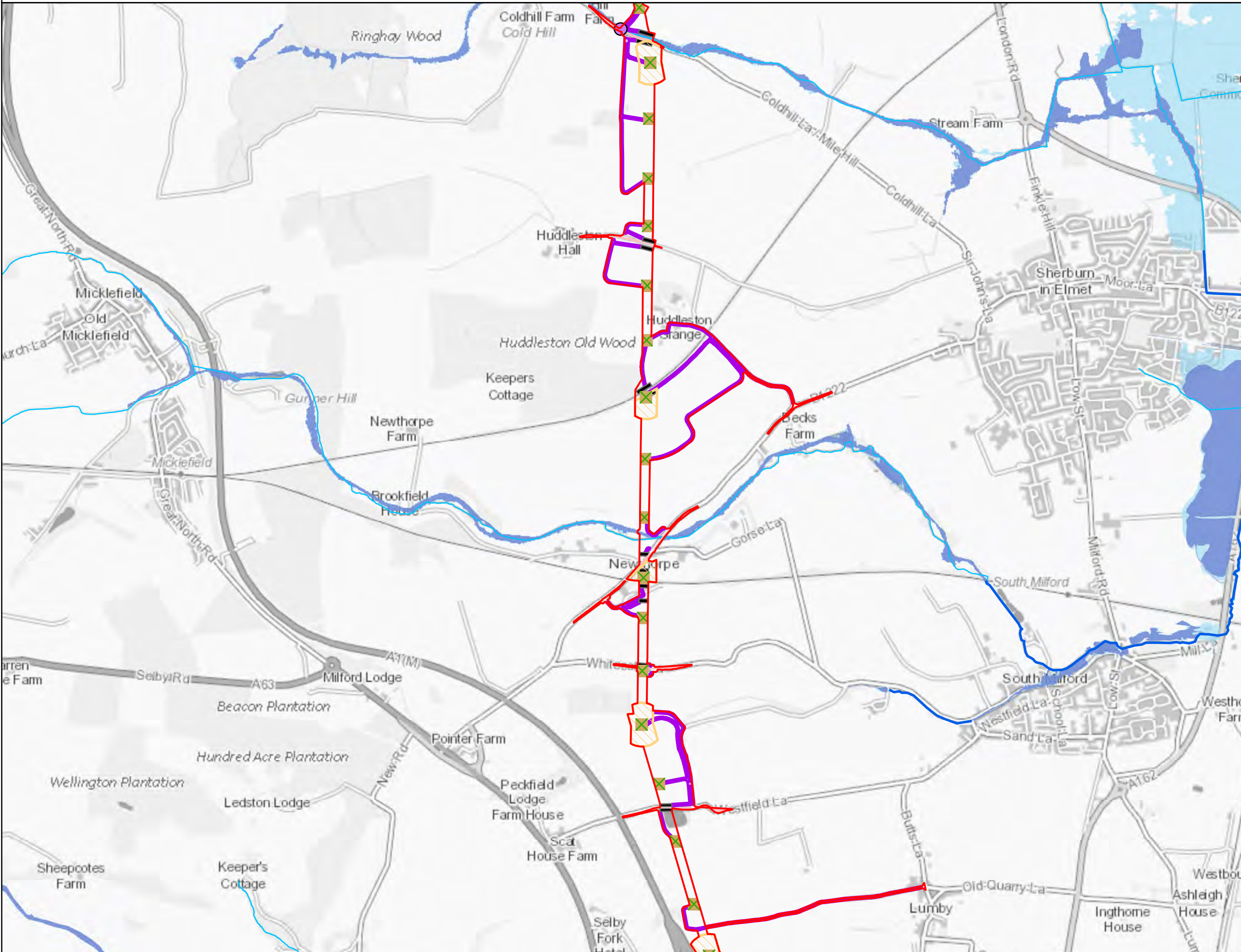

Legend

- Draft Order Limits
- Section Breaks A-F
- New build FLT gantry
- New build gantry
- New build tower
- Temporary structure
- Existing towers

Watercourse crossings

- Existing crossing
- New culvert crossing
- New bridge crossing

Project infrastructure

- Indicative substations
- Indicative OHL construction compounds
- Indicative CSEC areas
- Indicative stringing areas
- Indicative visibility splays
- Indicative scaffolding areas

Indicative access routes

- Permanent
- Temporary
- EA Main Rivers
- WFD Watercourses
- Flood Zone 3 (1% AEP)
- Flood Zone 2 (0.1% AEP)

AEP = Annual Exceedance Probability. Where no flood risk is mapped the fluvial flood risk is categorised as 'Very Low'.

Notes
This drawing is scaled at paper size A3, therefore any prints taken at smaller sizes will affect accuracy of the measurement units and should not be scaled against.

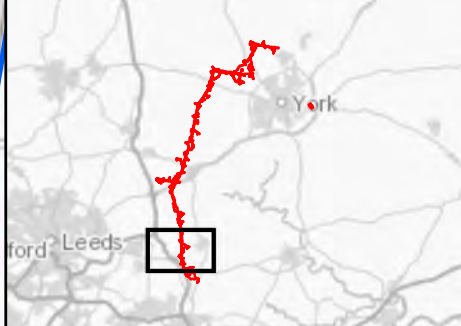

Coordinate System: British National Grid
Sheet X Centroid Coordinate: 446,978.68 Sheet Y Centroid Coordinate: 432,685.59

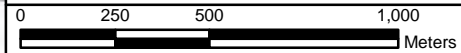

BACKGROUND MAPPING INFORMATION HAS BEEN REPRODUCED FROM THE ORDNANCE SURVEY BY PERMISSION OF ORDNANCE SURVEY OF THE CONTROLLER OF HER MAJESTY'S STATIONERY OFFICE. © CROWN COPYRIGHT ORDNANCE SURVEY. NATIONAL GRID ELECTRICITY - 100024241. NATIONAL GRID GAS - 100024886.

1	SEP 21		COLLJ	DIMMR	CHADC
Issue	Date	Remarks	Drawn	Checked	Approved

**PRELIMINARY ENVIRONMENTAL INFORMATION REPORT
CHAPTER 9: HYDROLOGY AND FLOOD RISK
FLUVIAL FLOOD RISK**



Figure Number	FIGURE 9.6E2		
Drawing Reference	806503-WOOD-0061		
Scale	Sheet Size	Sheet	Issue
1:20,000	A3	SHEET 9 OF 10	1



FLUVIAL FLOOD RISK: SECTION F

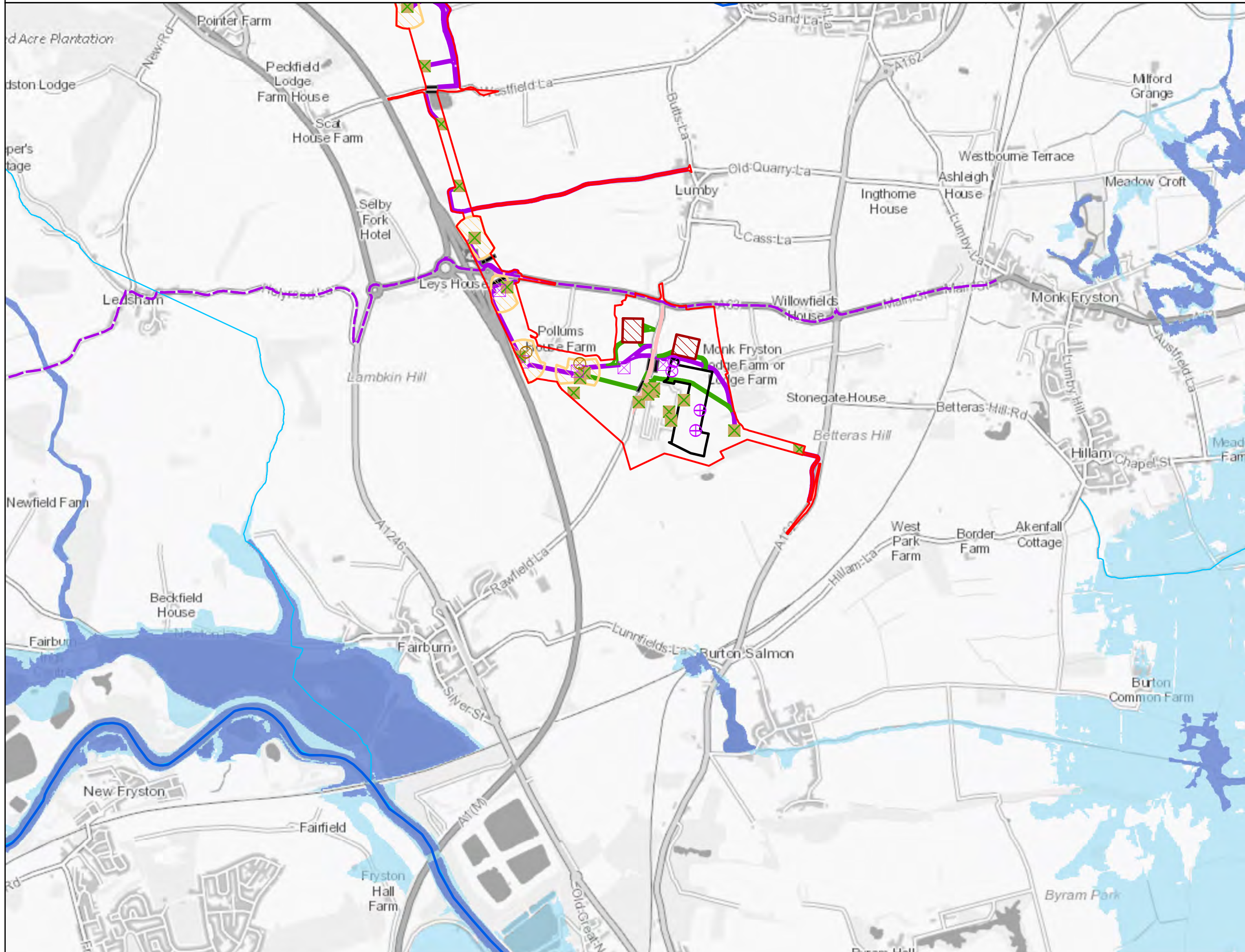

Legend

- Draft Order Limits
- Section Breaks A-F
- New build FLT gantry
- New build gantry
- New build tower
- Temporary structure
- Existing towers

Watercourse crossings

- Existing crossing
- New culvert crossing
- New bridge crossing

Project infrastructure

- Indicative substations
- Indicative OHL construction compounds
- Indicative CSEC areas
- Indicative stringing areas
- Indicative visibility splays
- Indicative scaffolding areas

Indicative access routes

- Permanent
- Temporary
- EA Main Rivers
- WFD Watercourses
- Flood Zone 3 (1% AEP)
- Flood Zone 2 (0.1% AEP)

AEP = Annual Exceedance Probability. Where no flood risk is mapped the fluvial flood risk is categorised as 'Very Low'.

Notes
This drawing is scaled at paper size A3, therefore any prints taken at smaller sizes will affect accuracy of the measurement units and should not be scaled against.

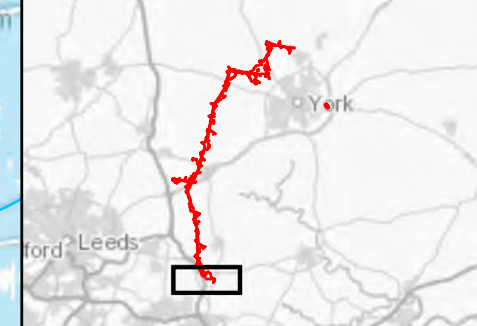

Coordinate System: British National Grid
Sheet X Centroid Coordinate: 448,283.25 Sheet Y Centroid Coordinate: 428,752.10
0 250 500 1,000 Meters

BACKGROUND MAPPING INFORMATION HAS BEEN REPRODUCED FROM THE ORDNANCE SURVEY BY PERMISSION OF ORDNANCE SURVEY OF THE CONTROLLER OF HER MAJESTY'S STATIONERY OFFICE. © CROWN COPYRIGHT ORDNANCE SURVEY. NATIONAL GRID ELECTRICITY - 100024241. NATIONAL GRID GAS - 100024886.

1	SEP 21		COLLJ	DIMMR	CHADC
Issue	Date	Remarks	Drawn	Checked	Approved

**PRELIMINARY ENVIRONMENTAL INFORMATION REPORT
CHAPTER 9: HYDROLOGY AND FLOOD RISK
FLUVIAL FLOOD RISK**

nationalgrid

Figure Number: FIGURE 9.6F1
Drawing Reference: 806503-WOOD-0061
Scale: 1:20,000 Sheet Size: A3 Sheet: SHEET 10 OF 10 Issue: 1