

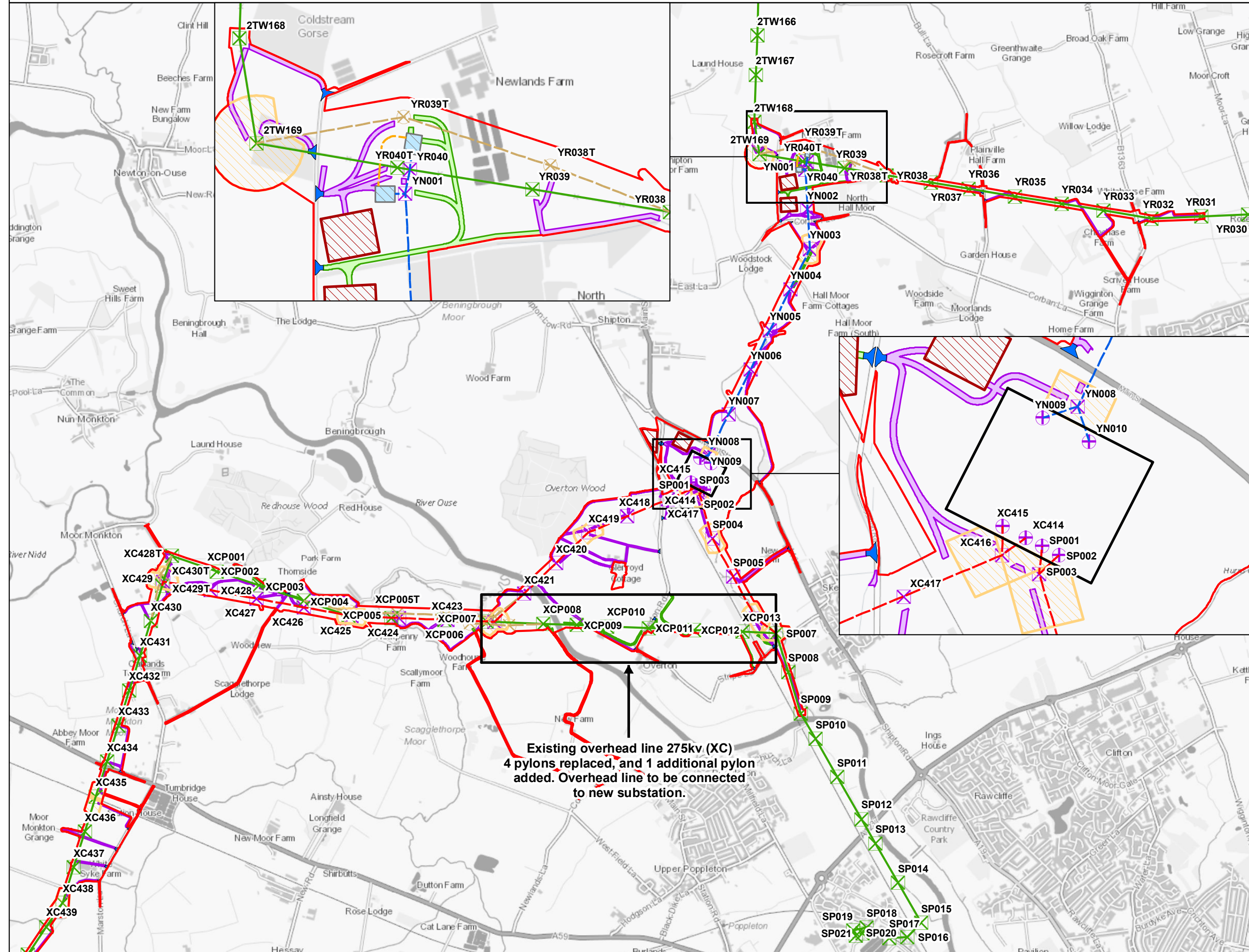

NORTH WEST OF YORK AREA



Legend

- Draft Order Limits
- Proposed Overton Substation boundary
- Proposed 275kV Overhead Line
- Proposed 400kV Overhead Line
- Proposed Underground Cable
- Temporary Overhead Line
- Existing overhead Line
- + New pylons
- + New gantry
- + Temporary structures
- + Existing pylons
- Indicative CSEC area
- Indicative construction compounds
- Indicative stringing area
- Bellmouths
- Indicative accesses
- Permanent
- Temporary

Notes
 This drawing is scaled at paper size A3, therefore any prints taken at smaller sizes will affect accuracy of the measurement units and should not be scaled against.

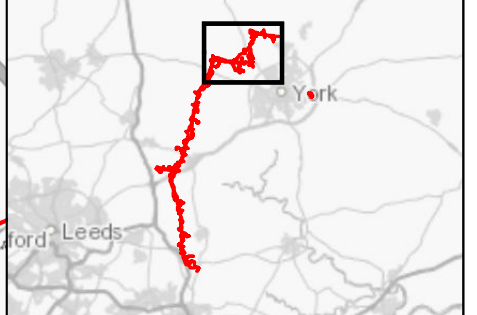

Coordinate System: British National Grid
 Sheet X Centroid Coordinate: 455,198.58 Sheet Y Centroid Coordinate: 457,328.37

0 375 750 1,500
 Meters

BACKGROUND MAPPING INFORMATION HAS BEEN REPRODUCED FROM THE ORDNANCE SURVEY BY PERMISSION OF ORDNANCE SURVEY OF THE CONTROLLER OF HER MAJESTY'S STATIONERY OFFICE. © CROWN COPYRIGHT ORDNANCE SURVEY, NATIONAL GRID ELECTRICITY - 100024241. NATIONAL GRID GAS - 100024886.

1	OCT 21		COLLJ	DIMMR	CHADC
Issue	Date	Remarks	Drawn	Checked	Approved

PRELIMINARY ENVIRONMENTAL INFORMATION REPORT
CHAPTER 3
NORTH WEST OF YORK AREA



Figure Number	FIGURE 3.3				
Drawing Reference	806503-WOOD-0150				
Scale	Sheet Size	Sheet	Issue		
1:30,000	A3	SHEET 1 OF 1	1		

**Existing overhead line 275kv (XC)
 4 pylons replaced, and 1 additional pylon added. Overhead line to be connected to new substation.**