

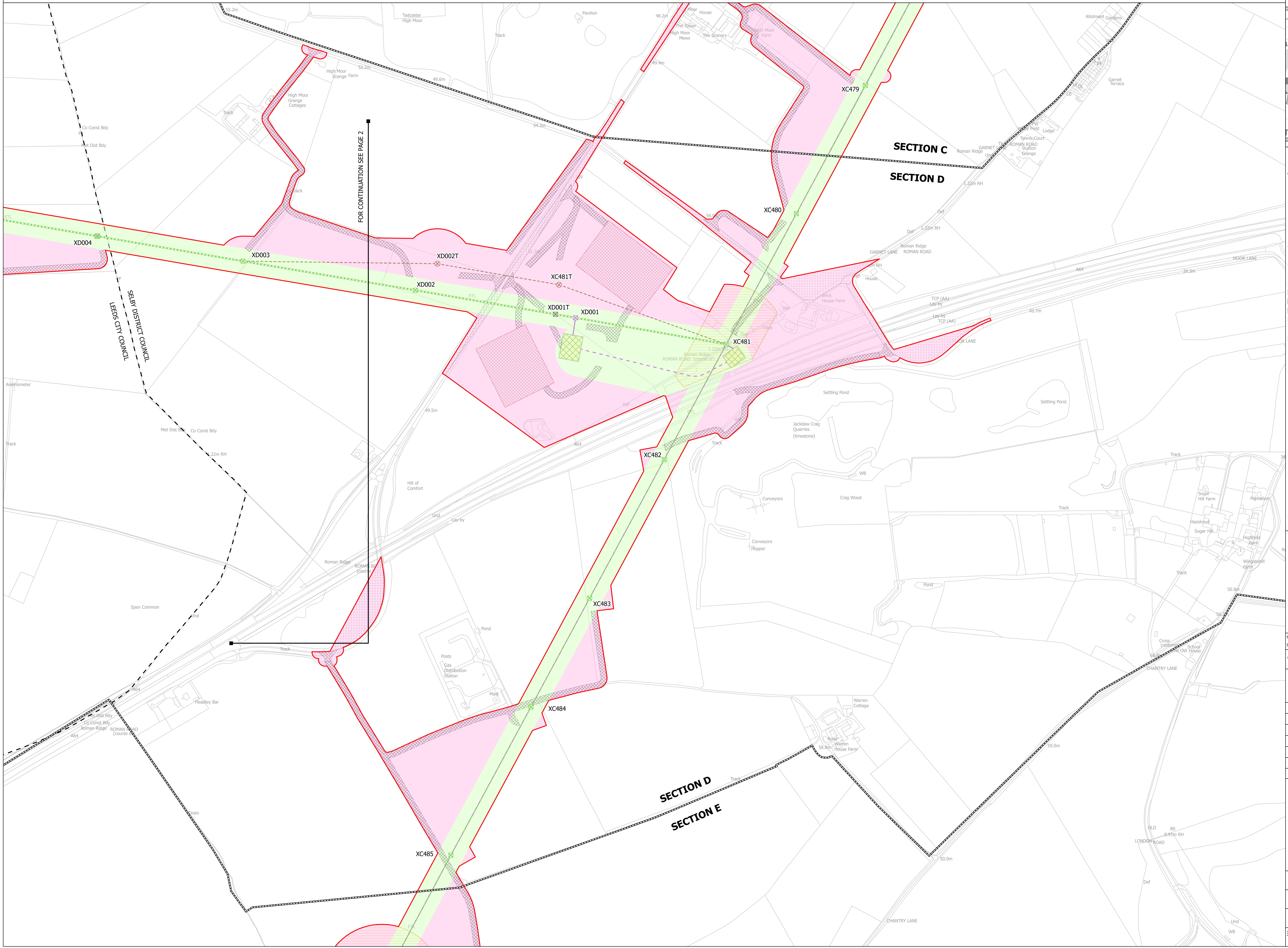

THE NATIONAL GRID (YORKSHIRE GREEN) ORDER
 S.42 CONSULTATION PLAN SERIES
 SECTION D, SHEET 1 OF 2
 TADCASTER
 LEEDS CITY COUNCIL AND SELBY DISTRICT COUNCIL

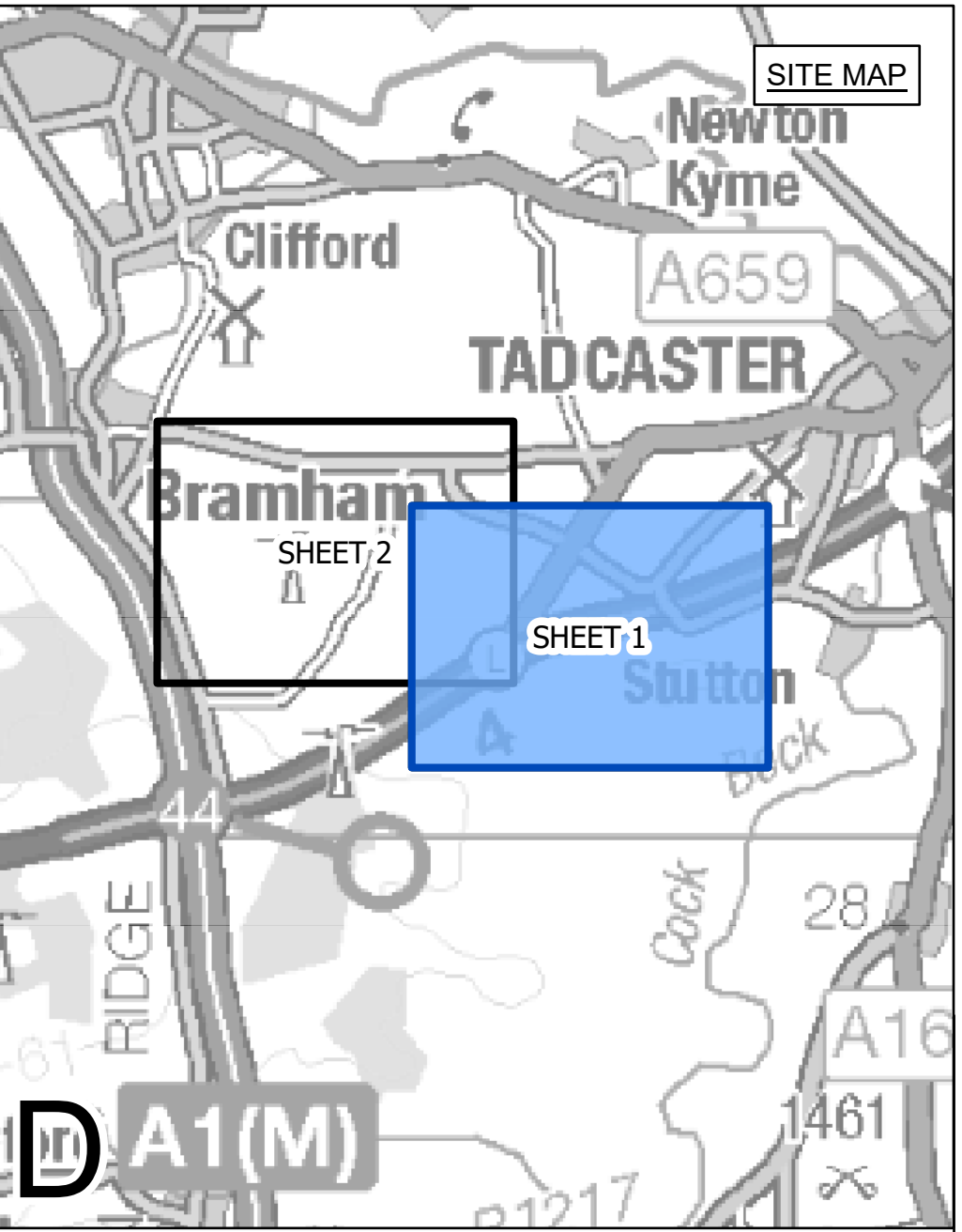

- LEGEND**
- LOCAL AUTHORITY BOUNDARY
 - SECTION BOUNDARY
 - INDICATIVE ZONE FOR PERMANENT WORKS
 - INDICATIVE TEMPORARY CONSTRUCTION AREA
 - INDICATIVE NEW LATTICE PYLON
 - INDICATIVE NEW LATTICE PYLON OR MAST
 - EXISTING LATTICE PYLON - TO BE MODIFIED
 - EXISTING LATTICE PYLON - NOT AFFECTED
 - EXISTING LATTICE PYLON - TO BE DISMANTLED
 - INDICATIVE NEW OVERHEAD LINE
 - INDICATIVE NEW UNDERGROUND CABLE
 - INDICATIVE TEMPORARY OVERHEAD LINE
 - EXISTING OVERHEAD LINE - TO BE REPLACED
 - EXISTING OVERHEAD LINE - TO BE MODIFIED
 - INDICATIVE DRAFT ORDER LIMITS
 - INDICATIVE ACCESS ROUTE
 - INDICATIVE VISIBILITY SPYLA
 - INDICATIVE STRINGING POSITION
 - INDICATIVE CABLE SEALING END COMPOUND
 - INDICATIVE CONSTRUCTION COMPOUND

Notes

This drawing is scaled at paper size A0, therefore any prints taken at smaller sizes will affect accuracy of the measurement units and should not be scaled against.

Ryedale District Council, Hambleton District Council, Selby District Council and Harrogate Borough Council are located within North Yorkshire County Council.

Coordinate System: British National Grid
 Sheet X Centroid Coordinate: 441438 Sheet Y Centroid Coordinate: 446149

0 100 200 300
 Meters

BACKGROUND MAPPING INFORMATION HAS BEEN REPRODUCED FROM THE ORDNANCE SURVEY BY PERMISSION OF ORDNANCE SURVEY OF THE CONTROLLER OF HER MAJESTY'S STATIONERY OFFICE. CROWN COPYRIGHT ORDNANCE SURVEY © BLUESKY INTERNATIONAL LTD © NATIONAL GRID ELECTRICITY - 100024241.

Issue	Date	Remarks	Drawn	Checked	Approved
A	08/10/2021	FIRST ISSUE	TF	JDH	SF

Title

THE NATIONAL GRID
 (YORKSHIRE GREEN) ORDER
 S.42 CONSULTATION PLAN SERIES
 SECTION D, SHEET 1 OF 2
 TADCASTER
 LEEDS CITY COUNCIL AND SELBY DISTRICT COUNCIL



National Grid Drawing Reference
 S42_D/CP/PS/01

Scale	Sheet Size	Sheet	Issue
1:2,500	A0	SHEET 1 OF 2	A



THE NATIONAL GRID (YORKSHIRE GREEN) ORDER
S.42 CONSULTATION PLAN SERIES
SECTION D, SHEET 2 OF 2
TADCASTER
LEEDS CITY COUNCIL AND SELBY DISTRICT COUNCIL

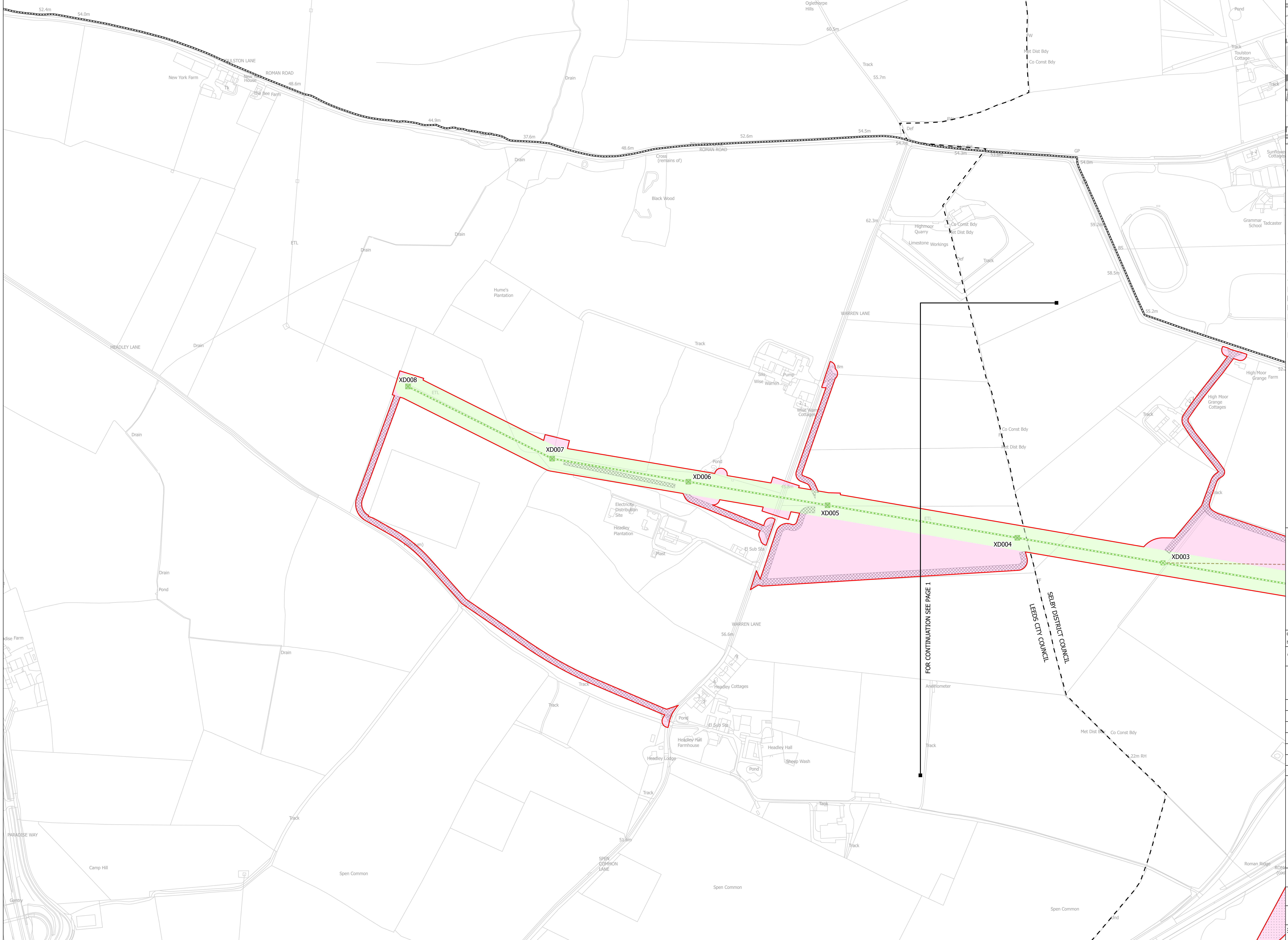
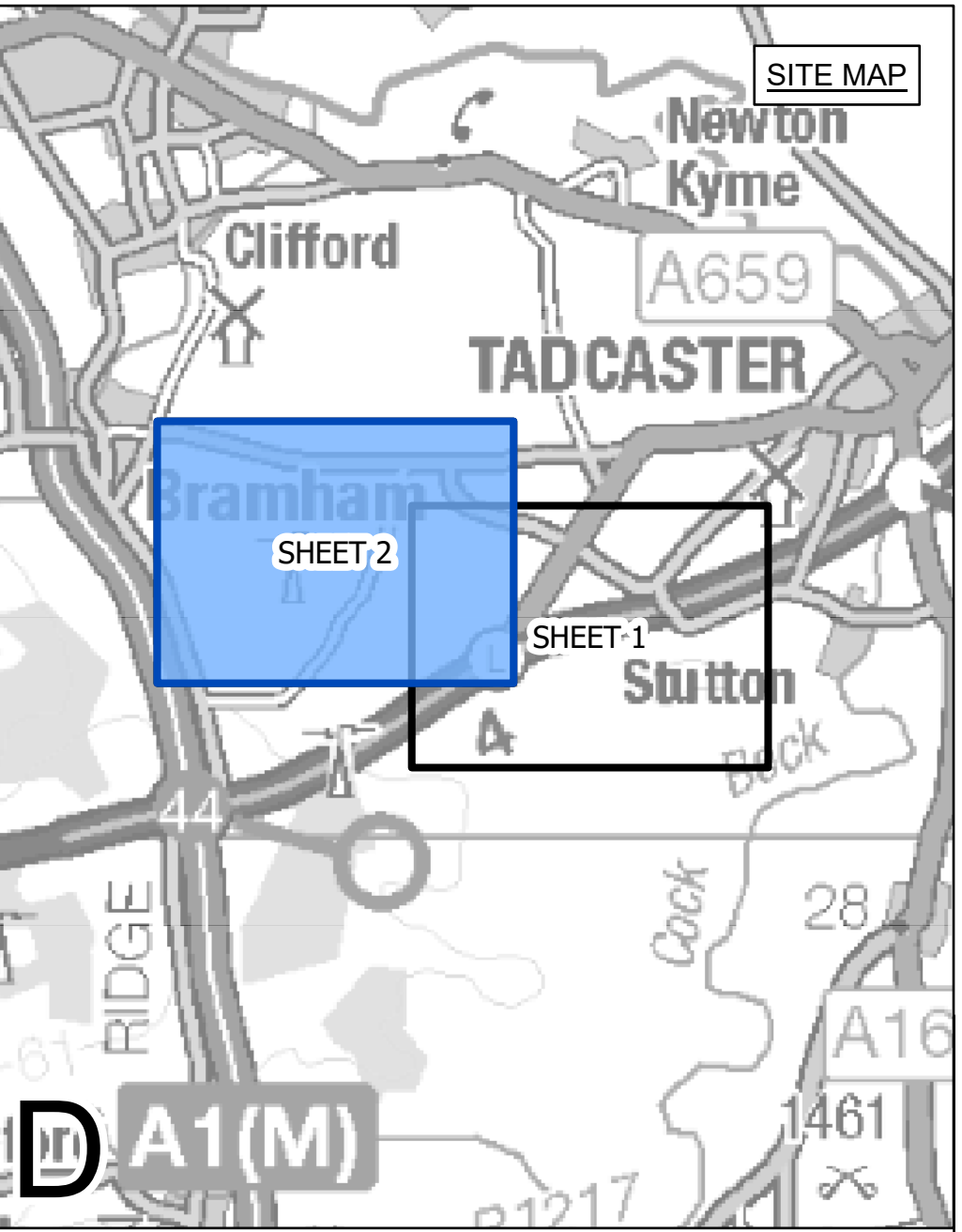

- LEGEND**
- LOCAL AUTHORITY BOUNDARY
 - SECTION BOUNDARY
 - INDICATIVE ZONE FOR PERMANENT WORKS
 - INDICATIVE TEMPORARY CONSTRUCTION AREA
 - INDICATIVE NEW LATTICE PYLON
 - INDICATIVE TEMPORARY PYLON OR MAST
 - EXISTING LATTICE PYLON - TO BE MODIFIED
 - EXISTING LATTICE PYLON - NOT AFFECTED
 - EXISTING LATTICE PYLON - TO BE DISMANTLED
 - INDICATIVE NEW OVERHEAD LINE
 - INDICATIVE NEW UNDERGROUND CABLE
 - INDICATIVE TEMPORARY OVERHEAD LINE
 - EXISTING OVERHEAD LINE - TO BE REPLACED
 - EXISTING OVERHEAD LINE - TO BE MODIFIED
 - INDICATIVE DRAFT ORDER LIMITS
 - INDICATIVE ACCESS ROUTE
 - INDICATIVE VISIBILITY SPLOY
 - INDICATIVE STRINGING POSITION
 - INDICATIVE CABLE SEALING END COMPOUND
 - INDICATIVE CONSTRUCTION COMPOUND

Notes

This drawing is scaled at paper size A0, therefore any prints taken at smaller sizes will affect accuracy of the measurement units and should not be scaled against.

Ryedale District Council, Hambleton District Council, Selby District Council and Harrogate Borough Council are located within North Yorkshire County Council.

Coordinate System: British National Grid
Sheet X Centroid Coordinate: 442048 Sheet Y Centroid Coordinate: 444312

BACKGROUND MAPPING INFORMATION HAS BEEN REPRODUCED FROM THE ORDNANCE SURVEY BY PERMISSION OF ORDNANCE SURVEY OF THE CONTROLLER OF HER MAJESTY'S STATIONERY OFFICE. CROWN COPYRIGHT ORDNANCE SURVEY ©. BLUESKY INTERNATIONAL LTD ©. NATIONAL GRID ELECTRICITY - 100024241.

Issue	Date	Remarks	Drawn	Checked	Approved
A	08/10/2021	FIRST ISSUE	TF	JDH	SF

Title

THE NATIONAL GRID
(YORKSHIRE GREEN) ORDER
S.42 CONSULTATION PLAN SERIES
SECTION D, SHEET 2 OF 2
TADCASTER
LEEDS CITY COUNCIL AND SELBY DISTRICT COUNCIL

National Grid Drawing Reference

S42_D/CP/PS/02

Scale	Sheet Size	Sheet	Issue
1:2,500	A0	SHEET 2 OF 2	A