

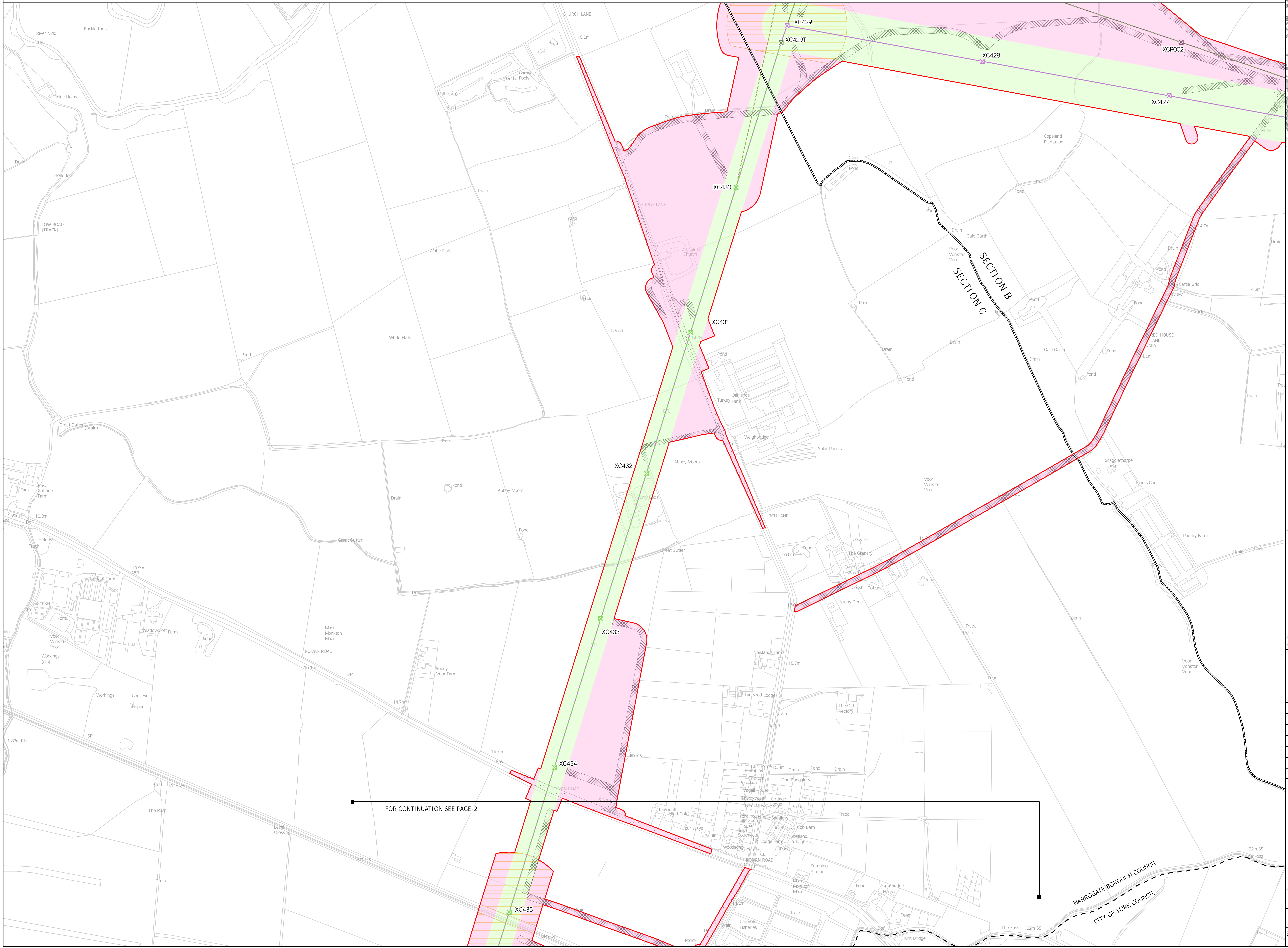

THE NATIONAL GRID (YORKSHIRE GREEN) ORDER
 S.42 CONSULTATION PLAN SERIES
 SECTION C, SHEET 1 OF 9
 RECONDUCTING NORTH OF TADCASTER
 HARROGATE BOROUGH COUNCIL AND SELBY DISTRICT COUNCIL

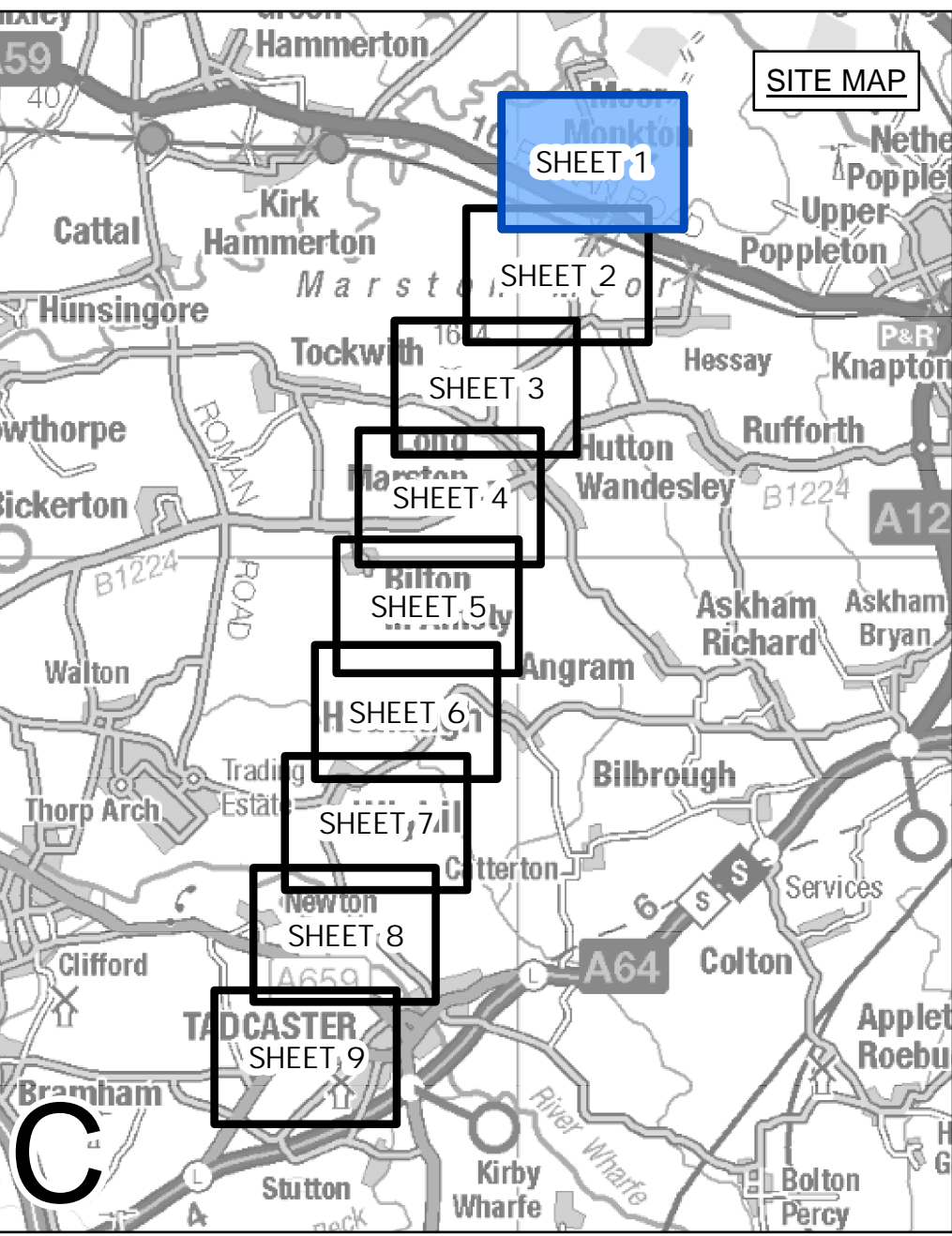

- LEGEND**
- LOCAL AUTHORITY BOUNDARY
 - SECTION BOUNDARY
 - INDICATIVE ZONE FOR PERMANENT WORKS
 - INDICATIVE TEMPORARY CONSTRUCTION AREA
 - INDICATIVE NEW LATTICE PYLON
 - EXISTING LATTICE PYLON - TO BE MODIFIED
 - EXISTING LATTICE PYLON - TO BE DISMANTLED
 - INDICATIVE NEW OVERHEAD LINE
 - INDICATIVE TEMPORARY OVERHEAD LINE
 - EXISTING OVERHEAD LINE - TO BE REPLACED
 - EXISTING OVERHEAD LINE - TO BE MODIFIED
 - EXISTING OVERHEAD LINE - TO BE DISMANTLED
 - INDICATIVE DRAFT ORDER LIMITS
 - INDICATIVE ACCESS ROUTE
 - INDICATIVE PUBLIC HIGHWAY ACCESS POINT
 - INDICATIVE VISIBILITY SPRAY
 - INDICATIVE STRINGING POSITION

Notes

This drawing is scaled at paper size A0, therefore any prints taken at smaller sizes will affect accuracy of the measurement units and should not be scaled against.

Ryedale District Council, Hambleton District Council, Selby District Council and Harrogate Borough Council are located within North Yorkshire County Council.

Coordinate System: British National Grid
 Sheet X Centroid Coordinate: 455685 Sheet Y Centroid Coordinate: 451042

0 100 200 300
 Meters

BACKGROUND MAPPING INFORMATION HAS BEEN REPRODUCED FROM THE ORDNANCE SURVEY BY PERMISSION OF ORDNANCE SURVEY OF THE CONTROLLER OF HER MAJESTY'S STATIONERY OFFICE. CROWN COPYRIGHT ORDNANCE SURVEY © BLUESKY INTERNATIONAL LTD © NATIONAL GRID ELECTRICITY - 100024241.

Issue	Date	Remarks	Drawn	Checked	Approved
A	08/10/2021	FIRST ISSUE	TF	JDH	SF

Title

THE NATIONAL GRID (YORKSHIRE GREEN) ORDER
 S.42 CONSULTATION PLAN SERIES
 SECTION C, SHEET 1 OF 9
 RECONDUCTING NORTH OF TADCASTER
 HARROGATE BOROUGH COUNCIL
 AND SELBY DISTRICT COUNCIL



National Grid Drawing Reference
 S42_C/CP/PS/01

Scale	Sheet Size	Sheet	Issue
1:2,500	A0	SHEET 1 OF 9	A

FOR CONTINUATION SEE PAGE 2



THE NATIONAL GRID (YORKSHIRE GREEN) ORDER
 S.42 CONSULTATION PLAN SERIES
 SECTION C, SHEET 2 OF 9
 RECONDUCTING NORTH OF TADCASTER
 HARROGATE BOROUGH COUNCIL AND SELBY DISTRICT COUNCIL

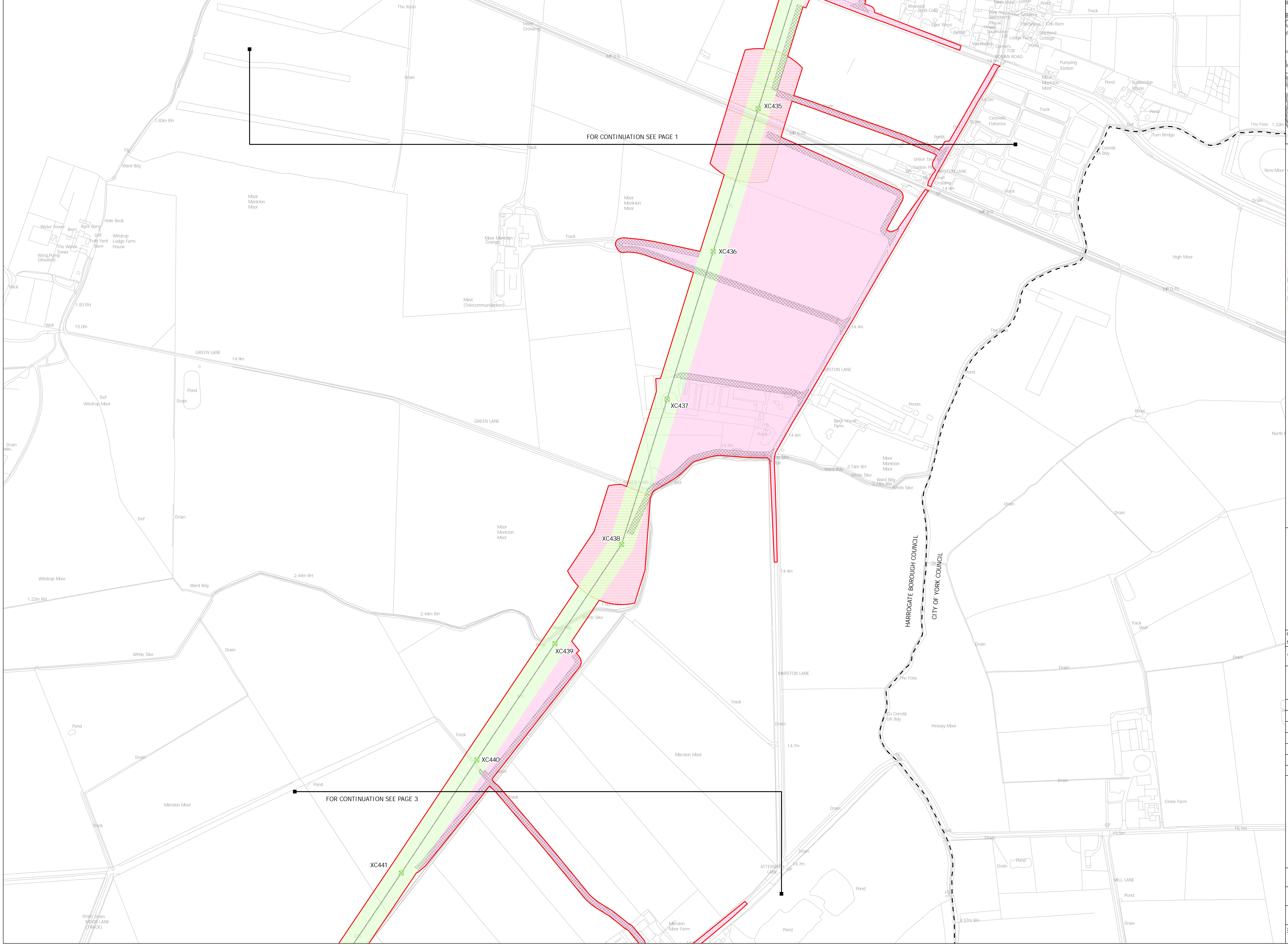
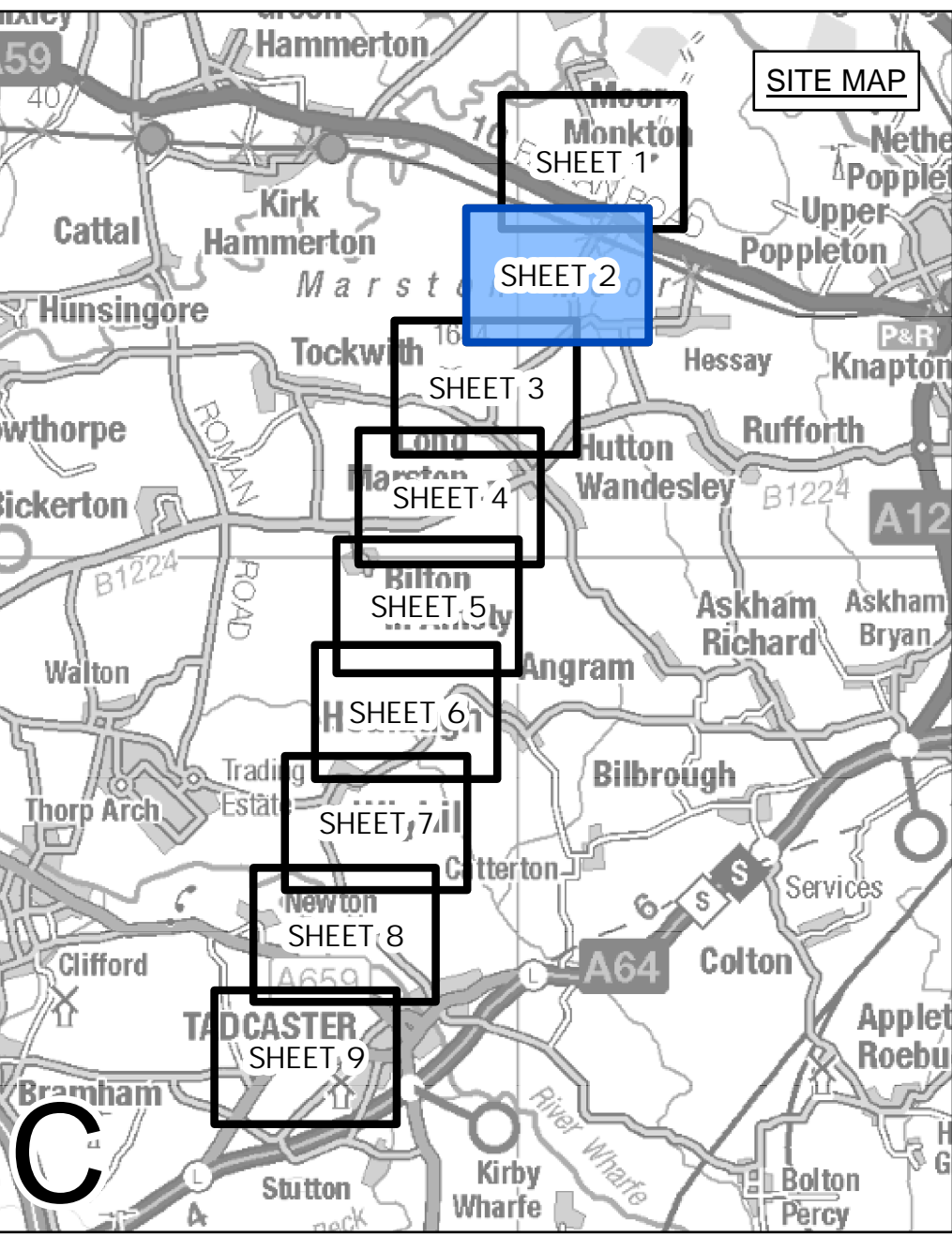

FOR CONTINUATION SEE PAGE 1

FOR CONTINUATION SEE PAGE 3

- LEGEND**
- LOCAL AUTHORITY BOUNDARY
 - SECTION BOUNDARY
 - INDICATIVE ZONE FOR PERMANENT WORKS
 - INDICATIVE TEMPORARY CONSTRUCTION AREA
 - INDICATIVE NEW LATTICE PYLON
 - EXISTING LATTICE PYLON - TO BE MODIFIED
 - EXISTING LATTICE PYLON - TO BE DISMANTLED
 - INDICATIVE NEW OVERHEAD LINE
 - INDICATIVE TEMPORARY OVERHEAD LINE
 - EXISTING OVERHEAD LINE - TO BE REPLACED
 - EXISTING OVERHEAD LINE - TO BE MODIFIED
 - EXISTING OVERHEAD LINE - TO BE DISMANTLED
 - INDICATIVE DRAFT ORDER LIMITS
 - INDICATIVE ACCESS ROUTE
 - INDICATIVE PUBLIC HIGHWAY ACCESS POINT
 - INDICATIVE VISIBILITY SPREAD
 - INDICATIVE STRINGING POSITION

Notes

This drawing is scaled at paper size A0, therefore any prints taken at smaller sizes will affect accuracy of the measurement units and should not be scaled against.

Ryedale District Council, Hambleton District Council, Selby District Council and Harrogate Borough Council are located within North Yorkshire County Council.

Coordinate System: British National Grid
 Sheet X Centroid Coordinate: 453987 Sheet Y Centroid Coordinate: 450545

0 100 200 300
 Meters

BACKGROUND MAPPING INFORMATION HAS BEEN REPRODUCED FROM THE ORDNANCE SURVEY BY PERMISSION OF ORDNANCE SURVEY OF THE CONTROLLER OF HER MAJESTY'S STATIONERY OFFICE. CROWN COPYRIGHT ORDNANCE SURVEY ©. BLUESKY INTERNATIONAL LTD ©. NATIONAL GRID ELECTRICITY - 100024241.

Issue	Date	Remarks	Drawn	Checked	Approved
A	08/10/2021	FIRST ISSUE	TF	JDH	SF

Title

THE NATIONAL GRID
 (YORKSHIRE GREEN) ORDER
 S.42 CONSULTATION PLAN SERIES
 SECTION C, SHEET 2 OF 9
 RECONDUCTING NORTH OF TADCASTER
 HARROGATE BOROUGH COUNCIL
 AND SELBY DISTRICT COUNCIL



National Grid Drawing Reference
 S42_C/CP/PS/02

Scale	Sheet Size	Sheet	Issue
1:2,500	A0	SHEET 2 OF 9	A



THE NATIONAL GRID (YORKSHIRE GREEN) ORDER
 S.42 CONSULTATION PLAN SERIES
 SECTION C, SHEET 3 OF 9
 RECONDUCTORING NORTH OF TADCASTER
 HARROGATE BOROUGH COUNCIL AND SELBY DISTRICT COUNCIL

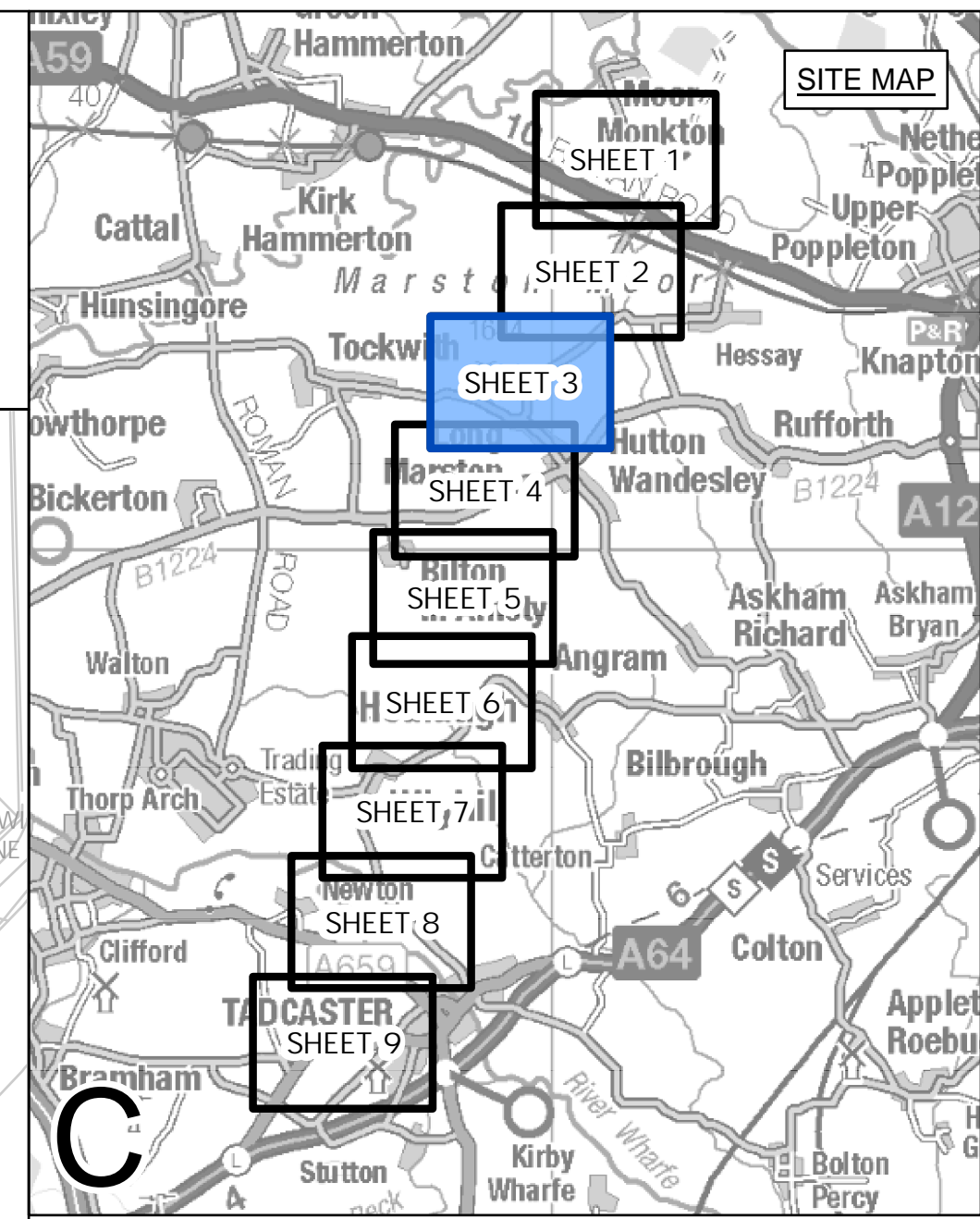
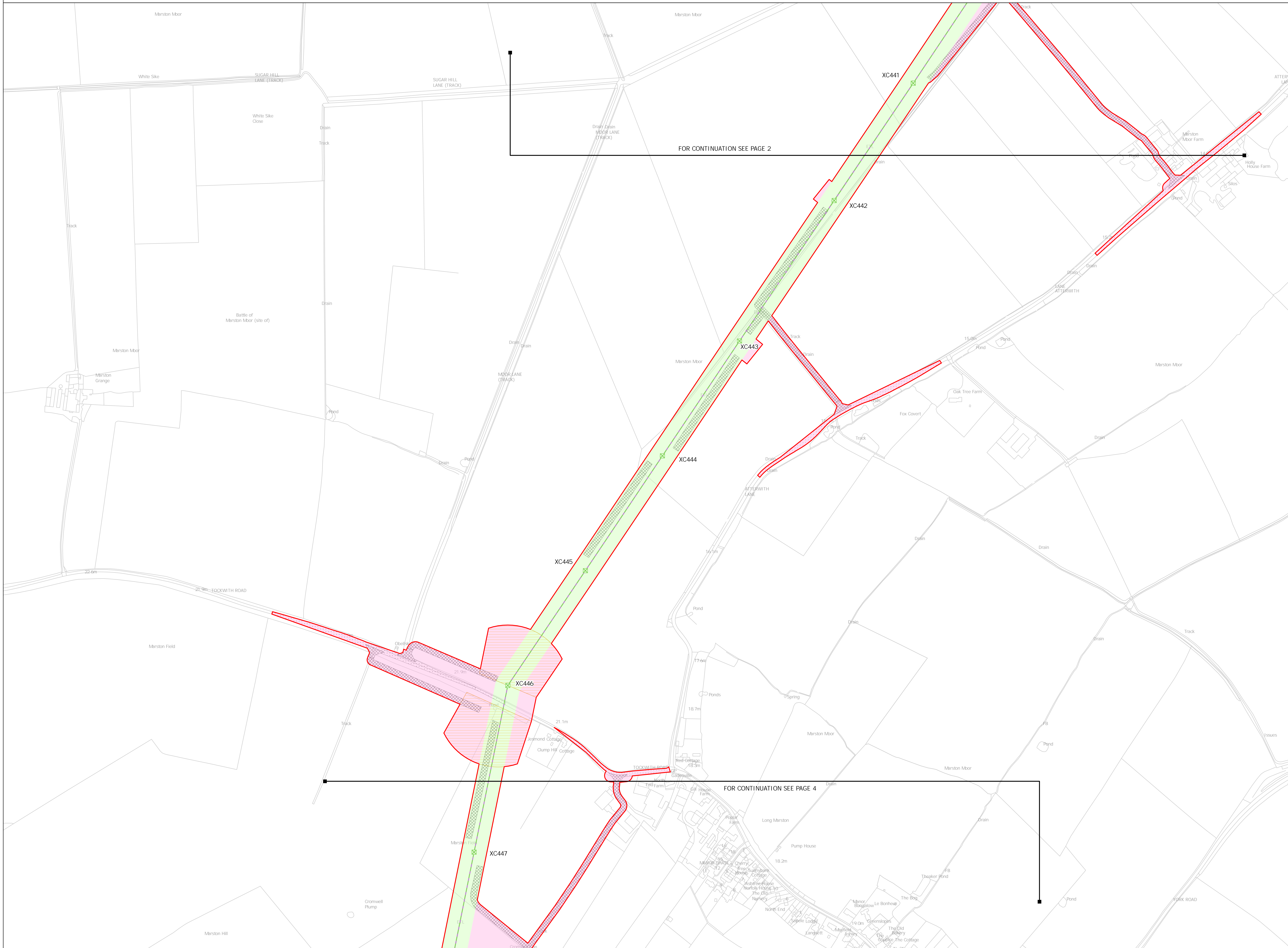

- LEGEND**
- LOCAL AUTHORITY BOUNDARY
 - SECTION BOUNDARY
 - INDICATIVE ZONE FOR PERMANENT WORKS
 - INDICATIVE TEMPORARY CONSTRUCTION AREA
 - ⊗ INDICATIVE NEW LATTICE PYLON
 - ⊗ EXISTING LATTICE PYLON - TO BE MODIFIED
 - ⊗ EXISTING LATTICE PYLON - TO BE DISMANTLED
 - INDICATIVE NEW OVERHEAD LINE
 - INDICATIVE TEMPORARY OVERHEAD LINE
 - EXISTING OVERHEAD LINE - TO BE REPLACED
 - EXISTING OVERHEAD LINE - TO BE MODIFIED
 - EXISTING OVERHEAD LINE - TO BE DISMANTLED
 - INDICATIVE DRAFT ORDER LIMITS
 - INDICATIVE ACCESS ROUTE
 - INDICATIVE PUBLIC HIGHWAY ACCESS POINT
 - INDICATIVE VISIBILITY SPLAY
 - INDICATIVE STRINGING POSITION

Notes

This drawing is scaled at paper size A0, therefore any prints taken at smaller sizes will affect accuracy of the measurement units and should not be scaled against.

Ryedale District Council, Hambleton District Council, Selby District Council and Harrogate Borough Council are located within North Yorkshire County Council.

Coordinate System: British National Grid
 Sheet X Centroid Coordinate: 452403 Sheet Y Centroid Coordinate: 449533

0 100 200 300
 Meters

BACKGROUND MAPPING INFORMATION HAS BEEN REPRODUCED FROM THE ORDNANCE SURVEY BY PERMISSION OF ORDNANCE SURVEY OF THE CONTROLLER OF HER MAJESTY'S STATIONERY OFFICE. CROWN COPYRIGHT ORDNANCE SURVEY ©. BLUESKY INTERNATIONAL LTD ©. NATIONAL GRID ELECTRICITY - 100024241.

Issue	Date	Remarks	Drawn	Checked	Approved
A	08/10/2021	FIRST ISSUE	TF	JDH	SF

Title

THE NATIONAL GRID
 (YORKSHIRE GREEN) ORDER
 S.42 CONSULTATION PLAN SERIES
 SECTION C, SHEET 3 OF 9
 RECONDUCTORING NORTH OF TADCASTER
 HARROGATE BOROUGH COUNCIL
 AND SELBY DISTRICT COUNCIL



National Grid Drawing Reference
 S42_C/CP/PS/03

Scale	Sheet Size	Sheet	Issue
1:2,500	A0	SHEET 3 OF 9	A

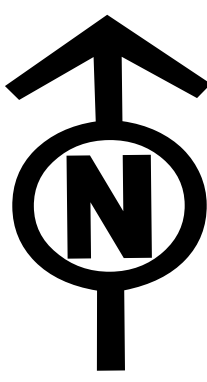

THE NATIONAL GRID (YORKSHIRE GREEN) ORDER
 S.42 CONSULTATION PLAN SERIES
 SECTION C, SHEET 4 OF 9
 RECONDUCTING NORTH OF TADCASTER
 HARROGATE BOROUGH COUNCIL AND SELBY DISTRICT COUNCIL

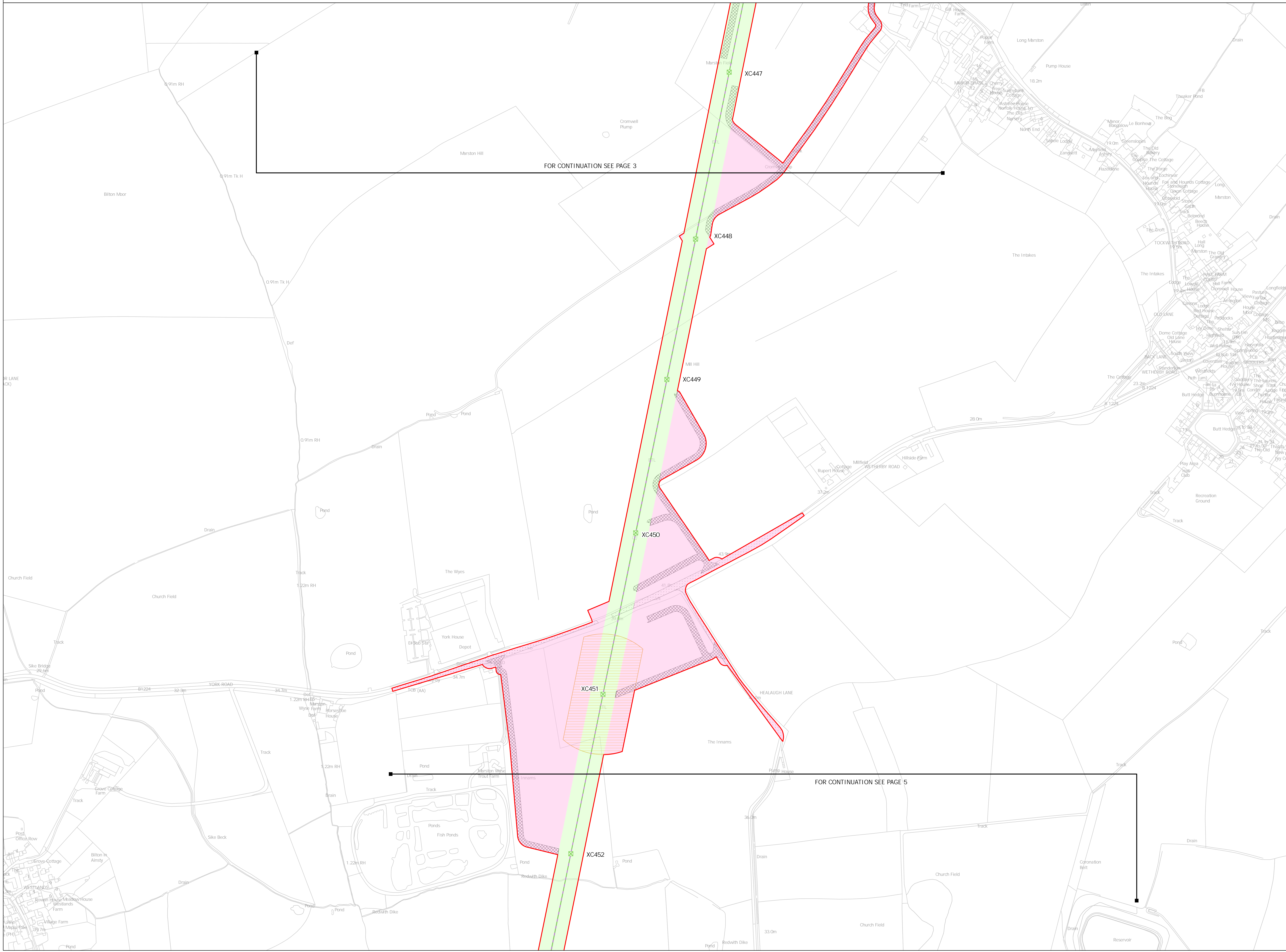
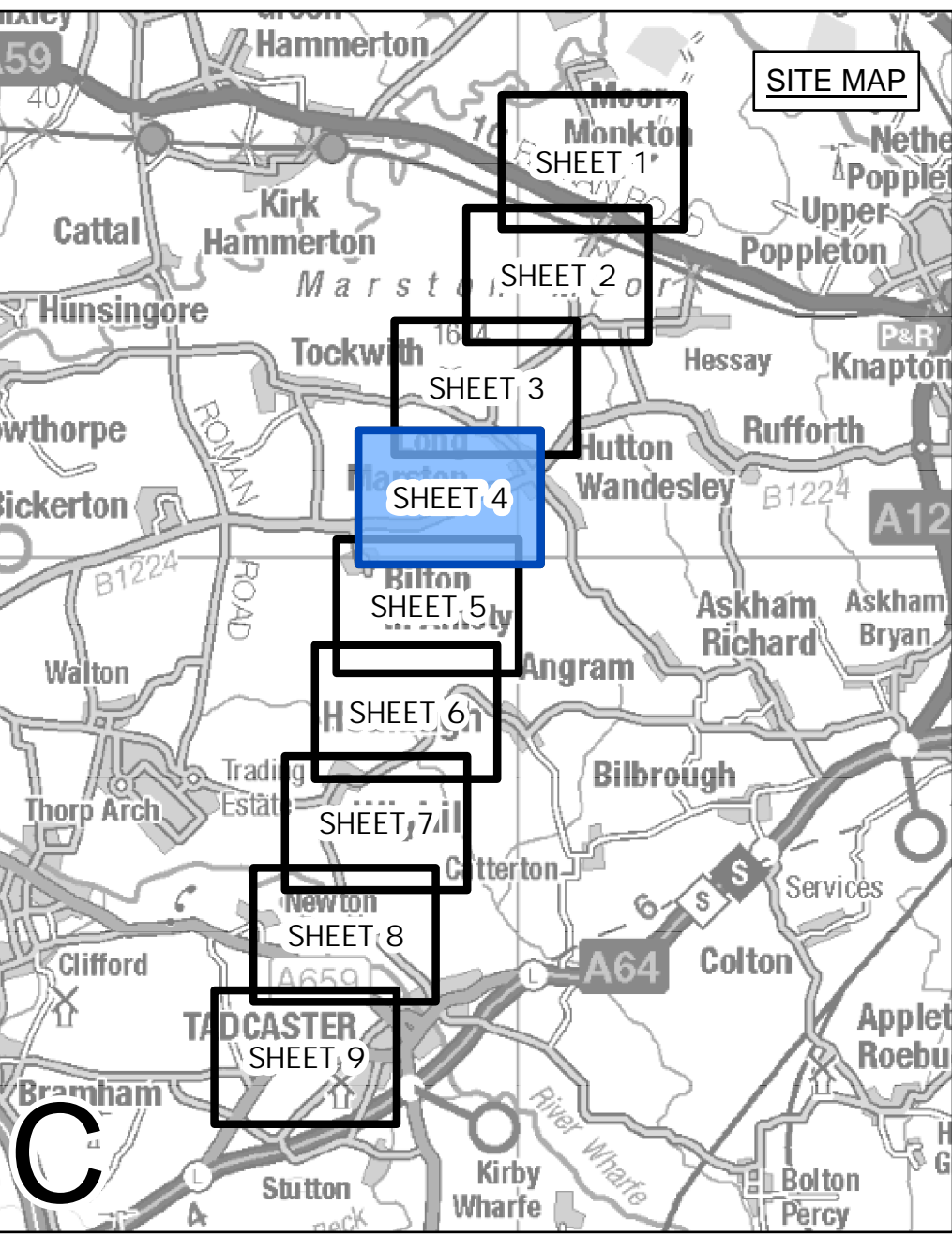

- LEGEND**
- LOCAL AUTHORITY BOUNDARY
 - SECTION BOUNDARY
 - INDICATIVE ZONE FOR PERMANENT WORKS
 - INDICATIVE TEMPORARY CONSTRUCTION AREA
 - INDICATIVE NEW LATTICE PYLON
 - EXISTING LATTICE PYLON - TO BE MODIFIED
 - EXISTING LATTICE PYLON - TO BE DISMANTLED
 - INDICATIVE NEW OVERHEAD LINE
 - INDICATIVE TEMPORARY OVERHEAD LINE
 - EXISTING OVERHEAD LINE - TO BE REPLACED
 - EXISTING OVERHEAD LINE - TO BE MODIFIED
 - EXISTING OVERHEAD LINE - TO BE DISMANTLED
 - INDICATIVE DRAFT ORDER LIMITS
 - INDICATIVE ACCESS ROUTE
 - INDICATIVE PUBLIC HIGHWAY ACCESS POINT
 - INDICATIVE VISIBILITY SPREAD
 - INDICATIVE STRINGING POSITION

Notes

This drawing is scaled at paper size A0, therefore any prints taken at smaller sizes will affect accuracy of the measurement units and should not be scaled against.

Ryedale District Council, Hambleton District Council, Selby District Council and Harrogate Borough Council are located within North Yorkshire County Council.

Coordinate System: British National Grid
 Sheet X Centroid Coordinate: 450654 Sheet Y Centroid Coordinate: 448024

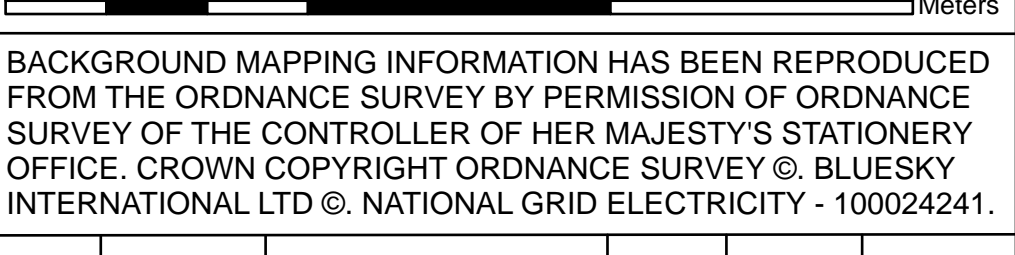

BACKGROUND MAPPING INFORMATION HAS BEEN REPRODUCED FROM THE ORDNANCE SURVEY BY PERMISSION OF ORDNANCE SURVEY OF THE CONTROLLER OF HER MAJESTY'S STATIONERY OFFICE. CROWN COPYRIGHT ORDNANCE SURVEY © BLUESKY INTERNATIONAL LTD © NATIONAL GRID ELECTRICITY - 100024241.

Issue	Date	Remarks	Drawn	Checked	Approved
A	08/10/2021	FIRST ISSUE	TF	JDH	SF

Title

THE NATIONAL GRID (YORKSHIRE GREEN) ORDER
 S.42 CONSULTATION PLAN SERIES
 SECTION C, SHEET 4 OF 9
 RECONDUCTING NORTH OF TADCASTER
 HARROGATE BOROUGH COUNCIL
 AND SELBY DISTRICT COUNCIL



National Grid Drawing Reference
 S42_C/CP/PS/04

Scale	Sheet Size	Sheet	Issue
1:2,500	A0	SHEET 4 OF 9	A



THE NATIONAL GRID (YORKSHIRE GREEN) ORDER
 S.42 CONSULTATION PLAN SERIES
 SECTION C, SHEET 5 OF 9
 RECONDUCTORING NORTH OF TADCASTER
 HARROGATE BOROUGH COUNCIL AND SELBY DISTRICT COUNCIL

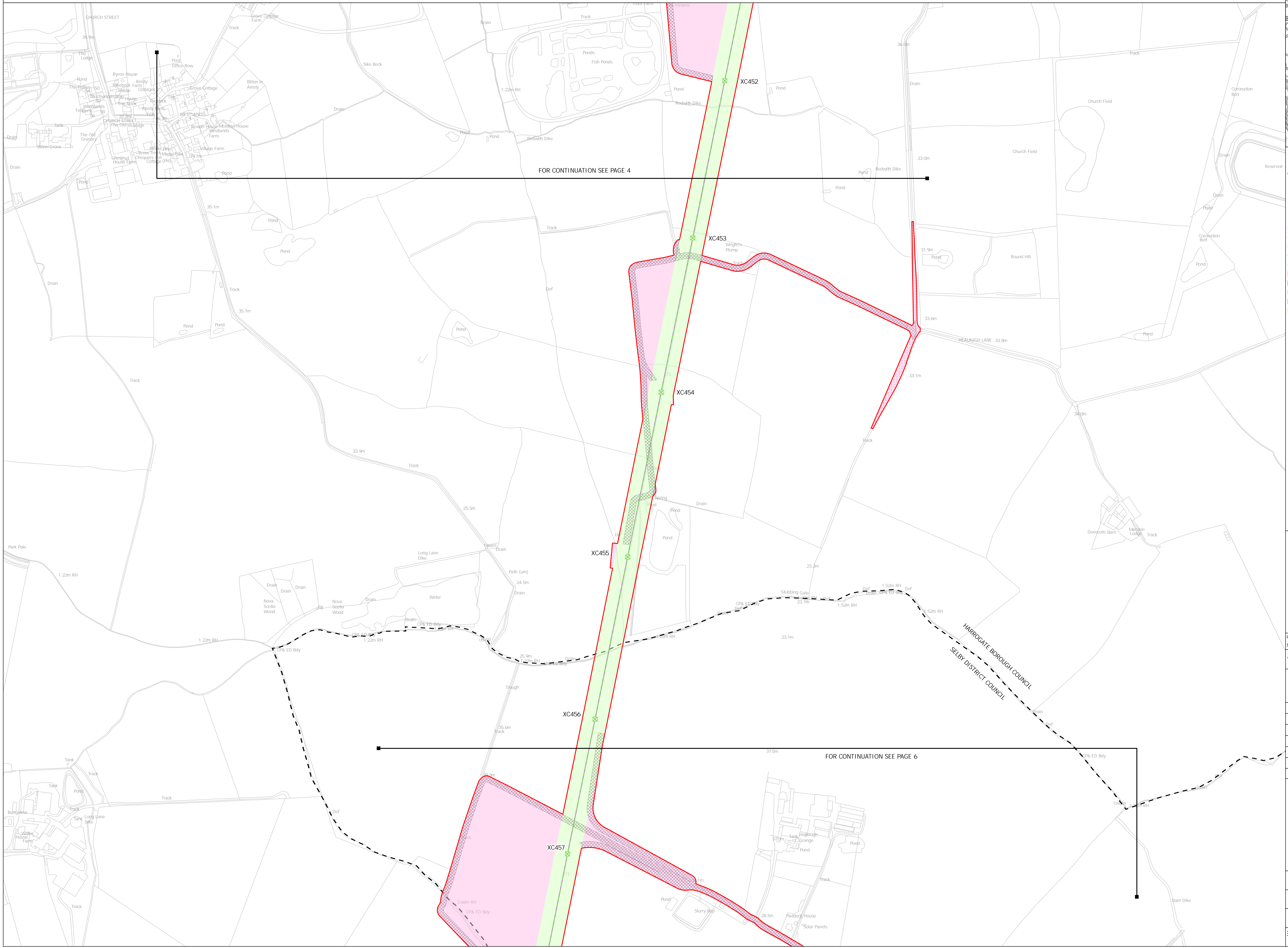
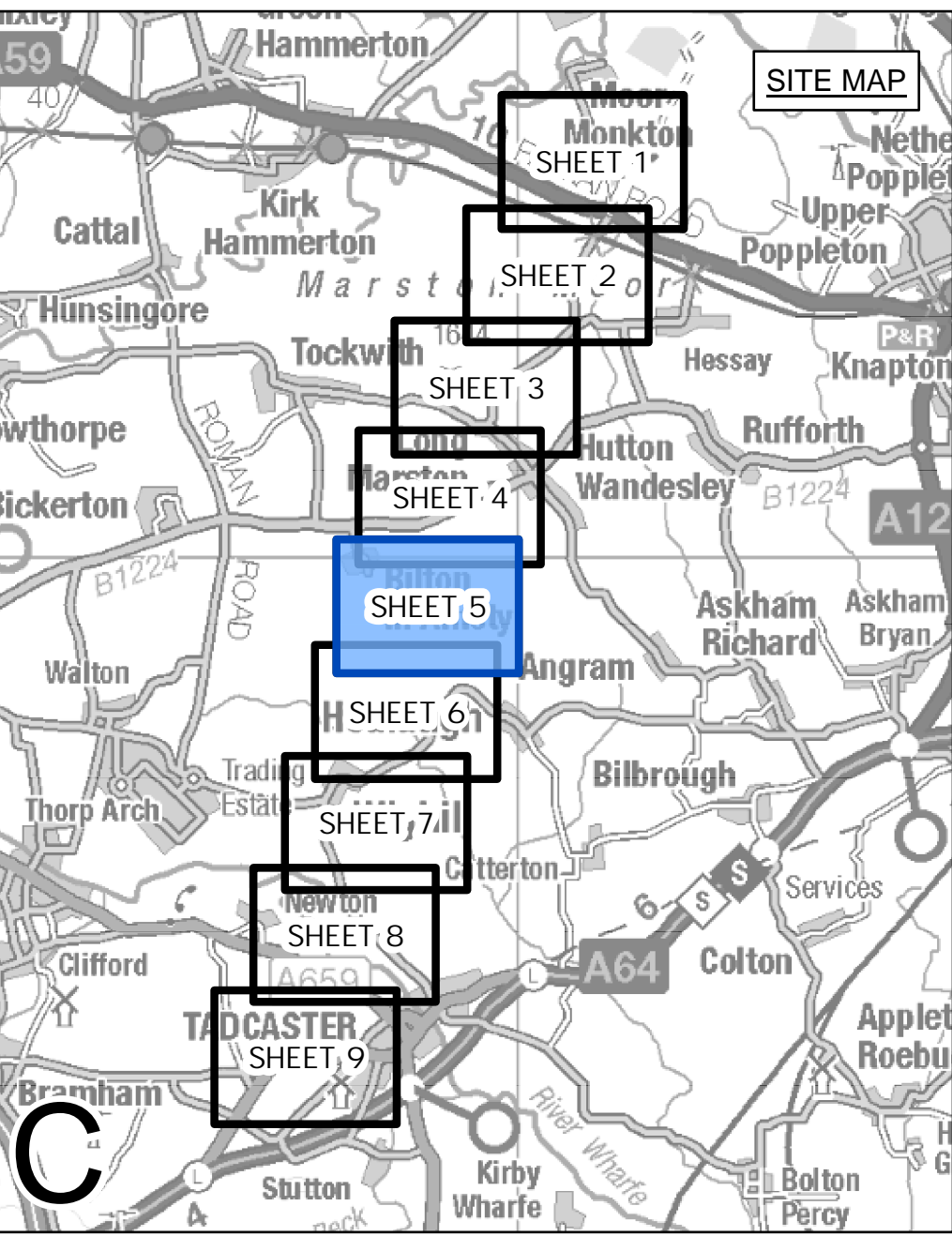

FOR CONTINUATION SEE PAGE 4

FOR CONTINUATION SEE PAGE 6

- LEGEND**
- LOCAL AUTHORITY BOUNDARY
 - SECTION BOUNDARY
 - INDICATIVE ZONE FOR PERMANENT WORKS
 - INDICATIVE TEMPORARY CONSTRUCTION AREA
 - INDICATIVE NEW LATTICE PYLON
 - EXISTING LATTICE PYLON - TO BE MODIFIED
 - EXISTING LATTICE PYLON - TO BE DISMANTLED
 - INDICATIVE NEW OVERHEAD LINE
 - INDICATIVE TEMPORARY OVERHEAD LINE
 - EXISTING OVERHEAD LINE - TO BE REPLACED
 - EXISTING OVERHEAD LINE - TO BE MODIFIED
 - EXISTING OVERHEAD LINE - TO BE DISMANTLED
 - INDICATIVE DRAFT ORDER LIMITS
 - INDICATIVE ACCESS ROUTE
 - INDICATIVE PUBLIC HIGHWAY ACCESS POINT
 - INDICATIVE VISIBILITY SPLAY
 - INDICATIVE STRINGING POSITION

Notes

This drawing is scaled at paper size A0, therefore any prints taken at smaller sizes will affect accuracy of the measurement units and should not be scaled against.

Ryedale District Council, Hambleton District Council, Selby District Council and Harrogate Borough Council are located within North Yorkshire County Council.

Coordinate System: British National Grid
 Sheet X Centroid Coordinate: 448318 Sheet Y Centroid Coordinate: 448712

BACKGROUND MAPPING INFORMATION HAS BEEN REPRODUCED FROM THE ORDNANCE SURVEY BY PERMISSION OF ORDNANCE SURVEY OF THE CONTROLLER OF HER MAJESTY'S STATIONERY OFFICE. CROWN COPYRIGHT ORDNANCE SURVEY ©. BLUESKY INTERNATIONAL LTD ©. NATIONAL GRID ELECTRICITY - 100024241.

Issue	Date	Remarks	Drawn	Checked	Approved
A	08/10/2021	FIRST ISSUE	TF	JDH	SF

Title

THE NATIONAL GRID (YORKSHIRE GREEN) ORDER
 S.42 CONSULTATION PLAN SERIES
 SECTION C, SHEET 5 OF 9
 RECONDUCTORING NORTH OF TADCASTER
 HARROGATE BOROUGH COUNCIL
 AND SELBY DISTRICT COUNCIL



National Grid Drawing Reference
 S42_C/CP/PS/05

Scale	Sheet Size	Sheet	Issue
1:2,500	A0	SHEET 5 OF 9	A



THE NATIONAL GRID (YORKSHIRE GREEN) ORDER
 S.42 CONSULTATION PLAN SERIES
 SECTION C, SHEET 6 OF 9
 RECONDUCTING NORTH OF TADCASTER
 HARROGATE BOROUGH COUNCIL AND SELBY DISTRICT COUNCIL

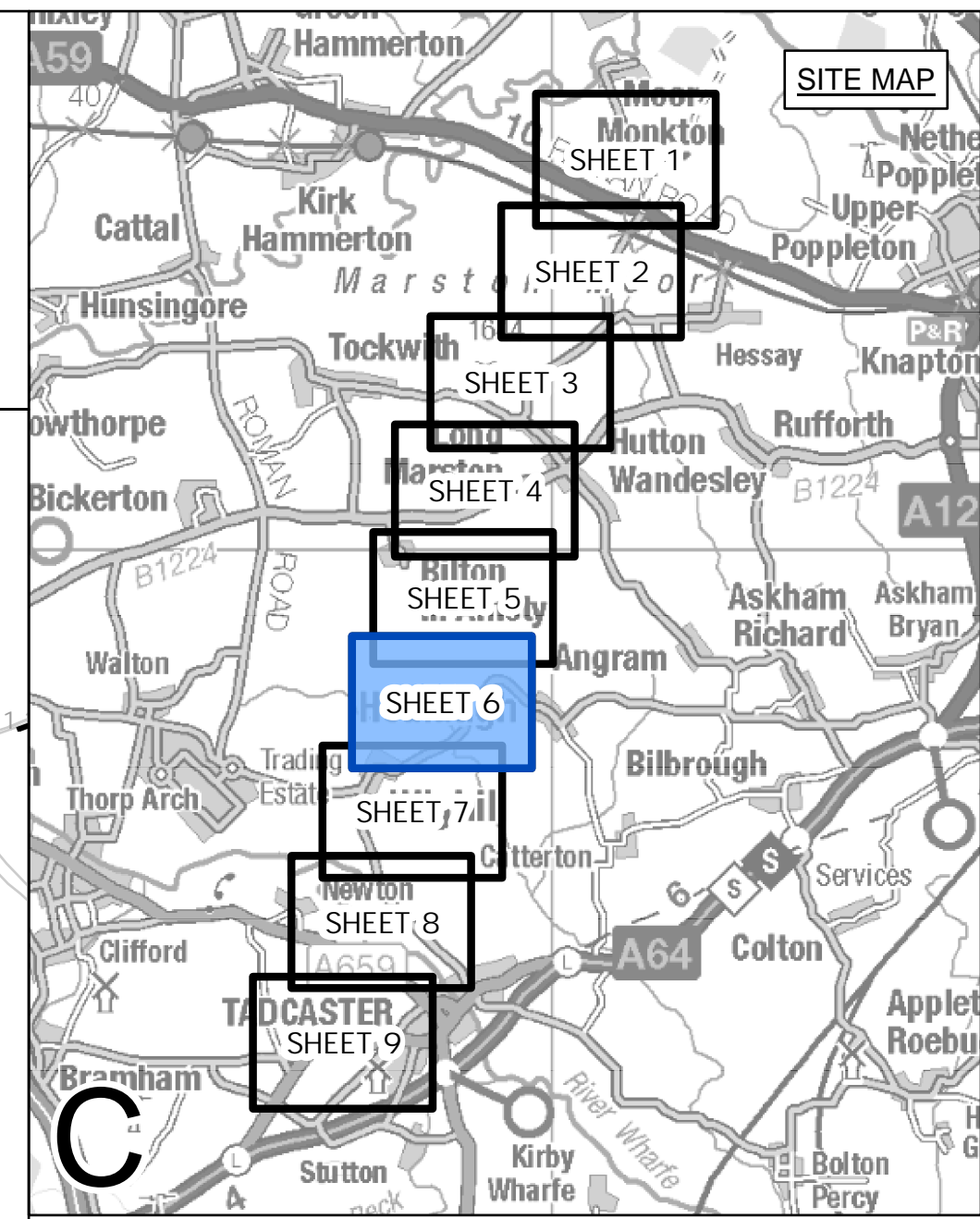
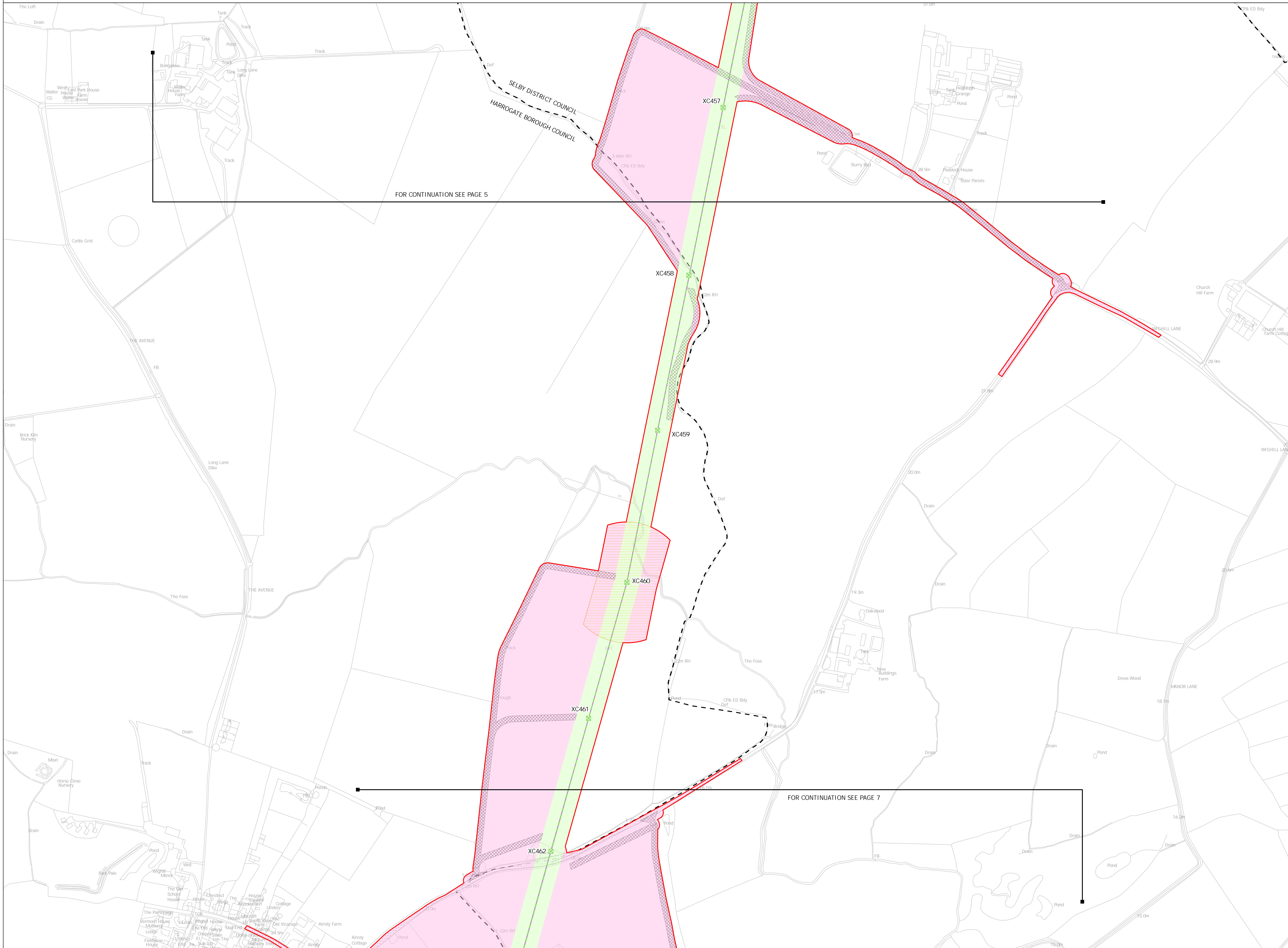

- LEGEND**
- LOCAL AUTHORITY BOUNDARY
 - SECTION BOUNDARY
 - INDICATIVE ZONE FOR PERMANENT WORKS
 - INDICATIVE TEMPORARY CONSTRUCTION AREA
 - ⊗ INDICATIVE NEW LATTICE PYLON
 - ⊗ EXISTING LATTICE PYLON - TO BE MODIFIED
 - ⊗ EXISTING LATTICE PYLON - TO BE DISMANTLED
 - INDICATIVE NEW OVERHEAD LINE
 - INDICATIVE TEMPORARY OVERHEAD LINE
 - EXISTING OVERHEAD LINE - TO BE REPLACED
 - EXISTING OVERHEAD LINE - TO BE MODIFIED
 - EXISTING OVERHEAD LINE - TO BE DISMANTLED
 - INDICATIVE DRAFT ORDER LIMITS
 - INDICATIVE ACCESS ROUTE
 - INDICATIVE PUBLIC HIGHWAY ACCESS POINT
 - INDICATIVE VISIBILITY SPLAY
 - INDICATIVE STRINGING POSITION

Notes

This drawing is scaled at paper size A0, therefore any prints taken at smaller sizes will affect accuracy of the measurement units and should not be scaled against.

Ryedale District Council, Hambleton District Council, Selby District Council and Harrogate Borough Council are located within North Yorkshire County Council.

Coordinate System: British National Grid
 Sheet X Centroid Coordinate: 447626 Sheet Y Centroid Coordinate: 448409

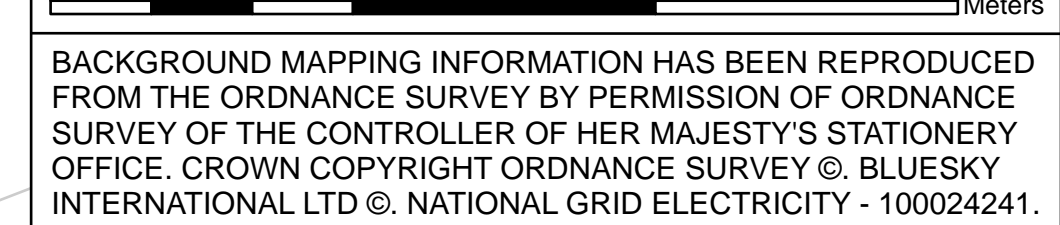

BACKGROUND MAPPING INFORMATION HAS BEEN REPRODUCED FROM THE ORDNANCE SURVEY BY PERMISSION OF ORDNANCE SURVEY OF THE CONTROLLER OF HER MAJESTY'S STATIONERY OFFICE. CROWN COPYRIGHT ORDNANCE SURVEY ©. BLUESKY INTERNATIONAL LTD ©. NATIONAL GRID ELECTRICITY - 100024241.

Issue	Date	Remarks	Drawn	Checked	Approved
A	08/10/2021	FIRST ISSUE	TF	JDH	SF

Title

THE NATIONAL GRID (YORKSHIRE GREEN) ORDER
 S.42 CONSULTATION PLAN SERIES
 SECTION C, SHEET 6 OF 9
 RECONDUCTING NORTH OF TADCASTER
 HARROGATE BOROUGH COUNCIL
 AND SELBY DISTRICT COUNCIL



National Grid Drawing Reference
 S42_C/CP/PS/06

Scale	Sheet Size	Sheet	Issue
1:2,500	A0	SHEET 6 OF 9	A



THE NATIONAL GRID (YORKSHIRE GREEN) ORDER
 S.42 CONSULTATION PLAN SERIES
 SECTION C, SHEET 7 OF 9
 RECONDUCTING NORTH OF TADCASTER
 HARROGATE BOROUGH COUNCIL AND SELBY DISTRICT COUNCIL

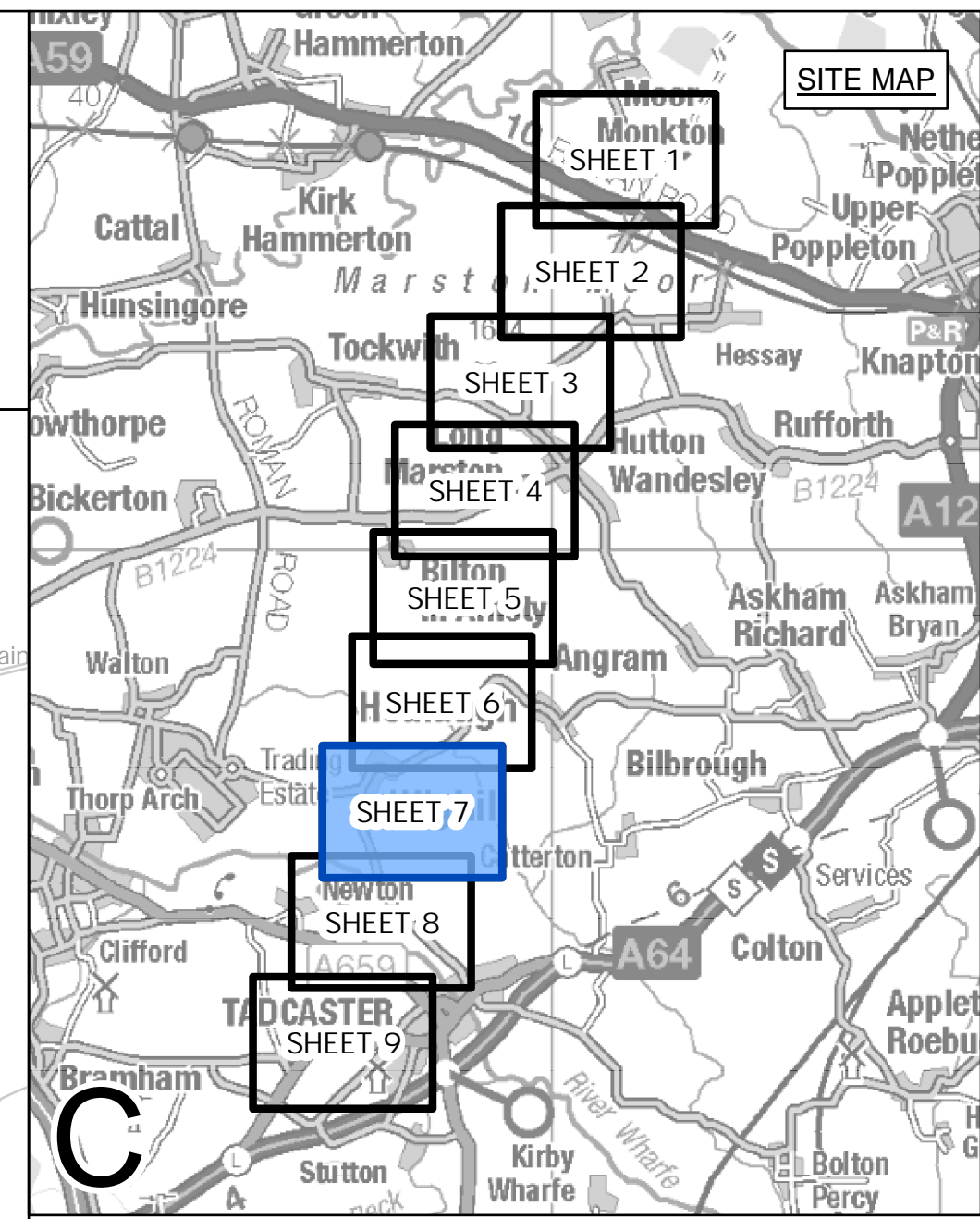
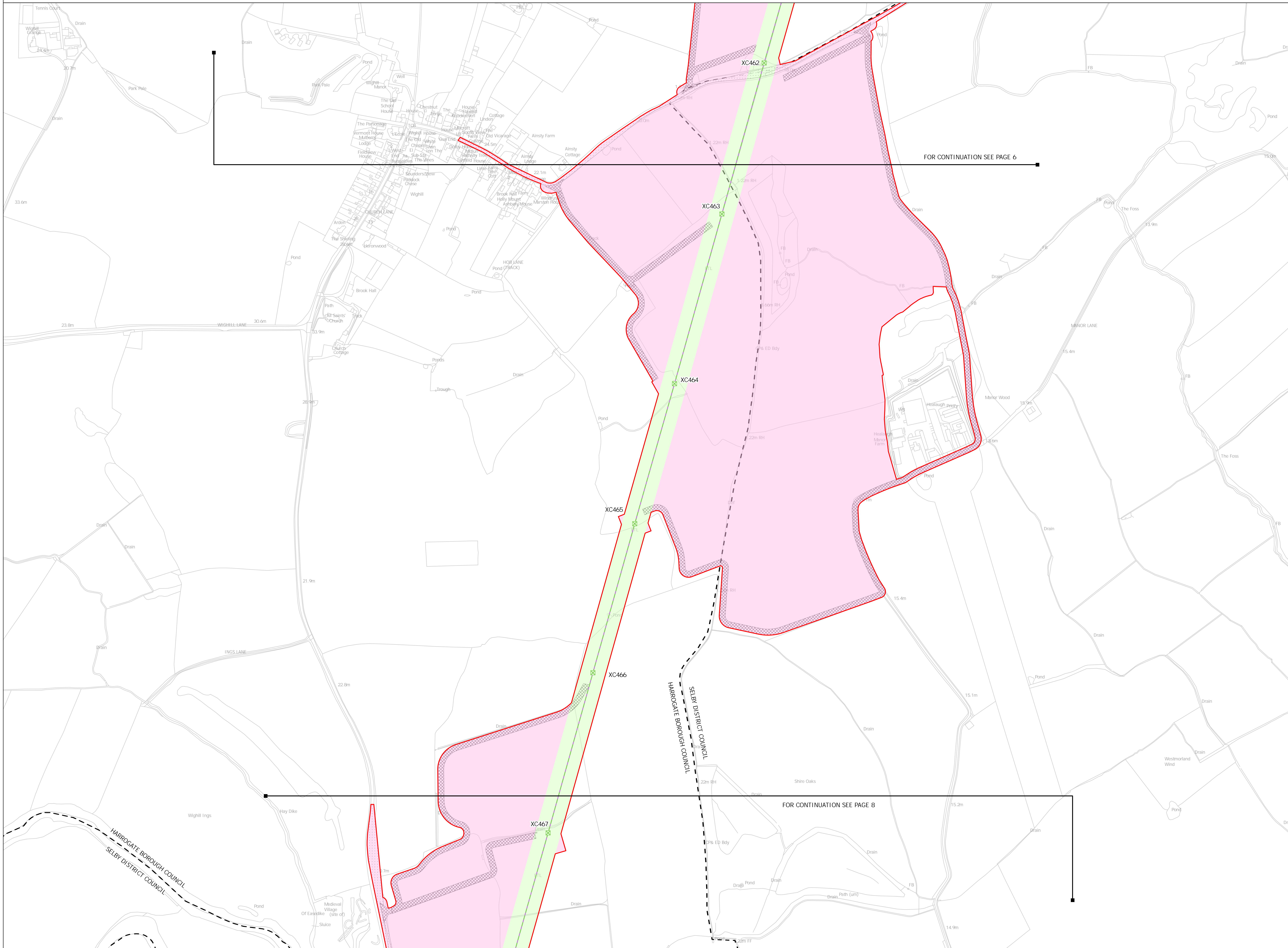

FOR CONTINUATION SEE PAGE 6

FOR CONTINUATION SEE PAGE 8

- LEGEND**
- LOCAL AUTHORITY BOUNDARY
 - SECTION BOUNDARY
 - INDICATIVE ZONE FOR PERMANENT WORKS
 - INDICATIVE TEMPORARY CONSTRUCTION AREA
 - INDICATIVE NEW LATTICE PYLON
 - EXISTING LATTICE PYLON - TO BE MODIFIED
 - EXISTING LATTICE PYLON - TO BE DISMANTLED
 - INDICATIVE NEW OVERHEAD LINE
 - INDICATIVE TEMPORARY OVERHEAD LINE
 - EXISTING OVERHEAD LINE - TO BE REPLACED
 - EXISTING OVERHEAD LINE - TO BE MODIFIED
 - EXISTING OVERHEAD LINE - TO BE DISMANTLED
 - INDICATIVE DRAFT ORDER LIMITS
 - INDICATIVE ACCESS ROUTE
 - INDICATIVE PUBLIC HIGHWAY ACCESS POINT
 - INDICATIVE VISIBILITY SPLAY
 - INDICATIVE STRINGING POSITION

Notes
 This drawing is scaled at paper size A0, therefore any prints taken at smaller sizes will affect accuracy of the measurement units and should not be scaled against.

Ryedale District Council, Hambleton District Council, Selby District Council and Harrogate Borough Council are located within North Yorkshire County Council.

Coordinate System: British National Grid
 Sheet X Centroid Coordinate: 446260 Sheet Y Centroid Coordinate: 447986



BACKGROUND MAPPING INFORMATION HAS BEEN REPRODUCED FROM THE ORDNANCE SURVEY BY PERMISSION OF ORDNANCE SURVEY OF THE CONTROLLER OF HER MAJESTY'S STATIONERY OFFICE. CROWN COPYRIGHT ORDNANCE SURVEY ©. BLUESKY INTERNATIONAL LTD ©. NATIONAL GRID ELECTRICITY - 100024241.

Issue	Date	Remarks	Drawn	Checked	Approved
A	08/10/2021	FIRST ISSUE	TF	JDH	SF

Title
 THE NATIONAL GRID (YORKSHIRE GREEN) ORDER
 S.42 CONSULTATION PLAN SERIES
 SECTION C, SHEET 7 OF 9
 RECONDUCTING NORTH OF TADCASTER
 HARROGATE BOROUGH COUNCIL
 AND SELBY DISTRICT COUNCIL



National Grid Drawing Reference
 S42_C/CP/PS/07

Scale	Sheet Size	Sheet	Issue
1:2,500	A0	SHEET 7 OF 9	A

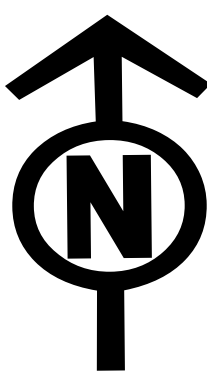

THE NATIONAL GRID (YORKSHIRE GREEN) ORDER
 S.42 CONSULTATION PLAN SERIES
 SECTION C, SHEET 8 OF 9
 RECONDUCTING NORTH OF TADCASTER
 HARROGATE BOROUGH COUNCIL AND SELBY DISTRICT COUNCIL

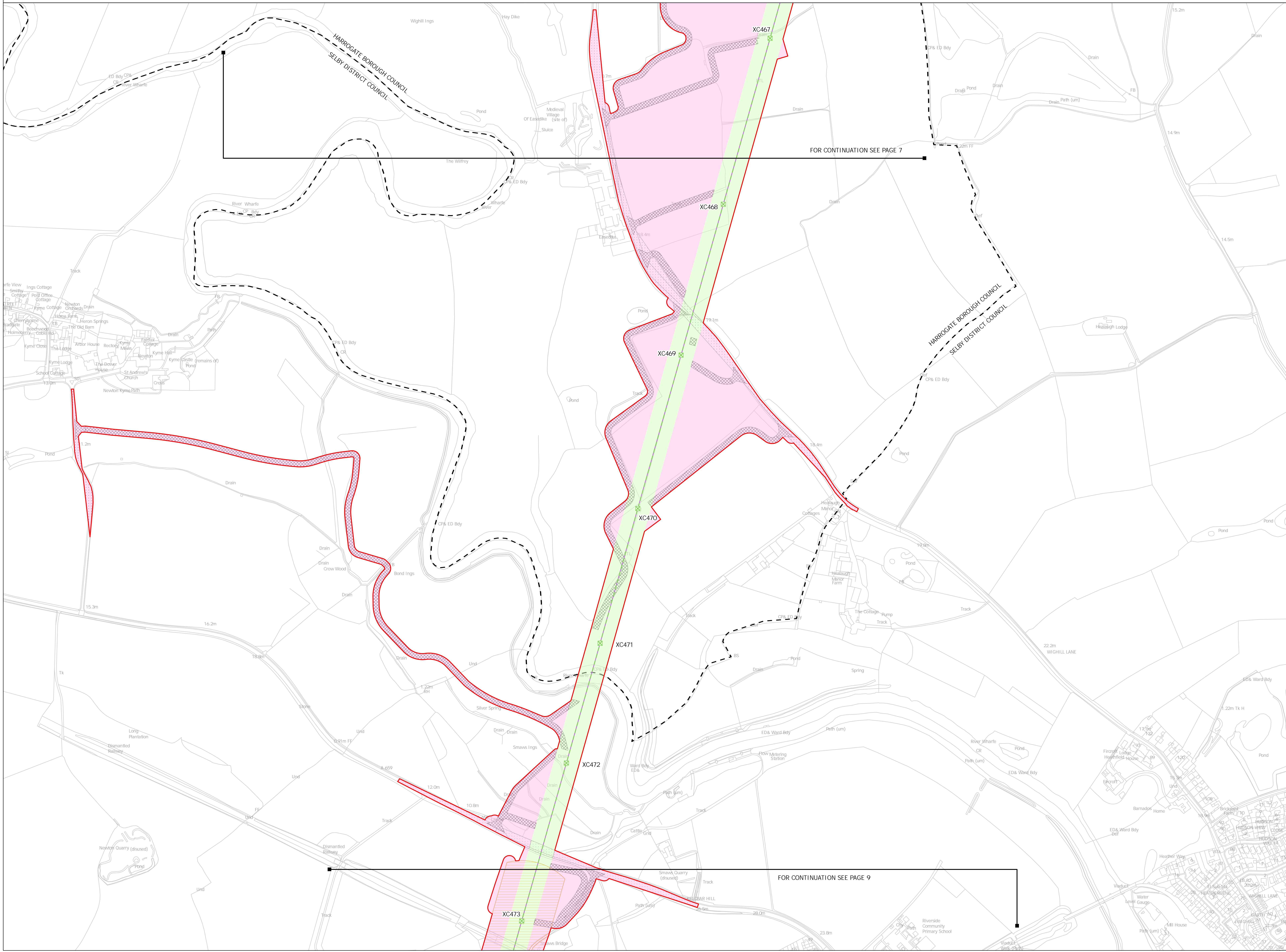
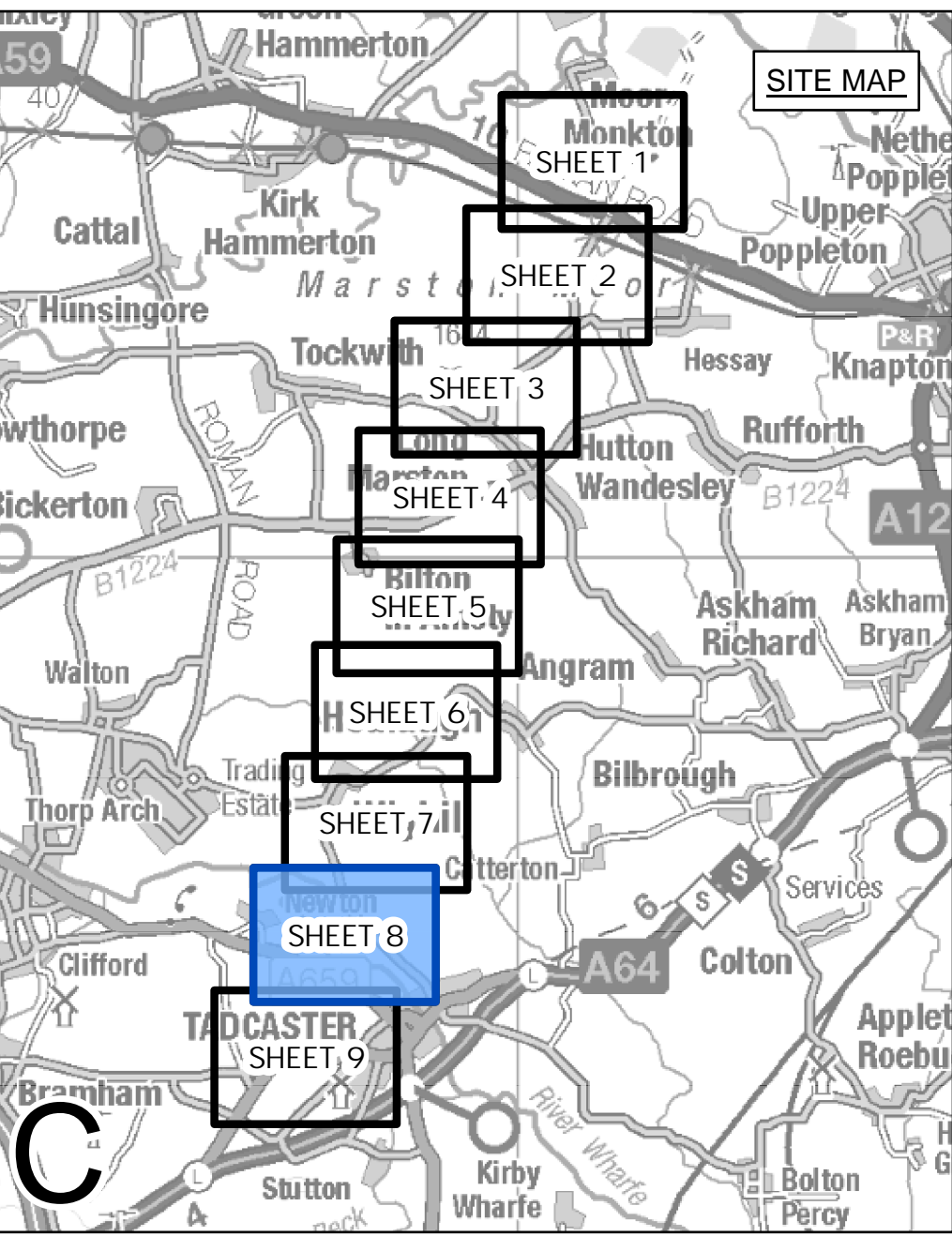

LEGEND

- LOCAL AUTHORITY BOUNDARY
- SECTION BOUNDARY
- INDICATIVE ZONE FOR PERMANENT WORKS
- INDICATIVE TEMPORARY CONSTRUCTION AREA
- ⊗ INDICATIVE NEW LATTICE PYLON
- ⊗ EXISTING LATTICE PYLON - TO BE MODIFIED
- ⊗ EXISTING LATTICE PYLON - TO BE DISMANTLED
- INDICATIVE NEW OVERHEAD LINE
- EXISTING OVERHEAD LINE - TO BE REPLACED
- EXISTING OVERHEAD LINE - TO BE MODIFIED
- EXISTING OVERHEAD LINE - TO BE DISMANTLED
- INDICATIVE DRAFT ORDER LIMITS
- INDICATIVE ACCESS ROUTE
- INDICATIVE PUBLIC HIGHWAY ACCESS POINT
- INDICATIVE VISIBILITY SPLAY
- INDICATIVE STRINGING POSITION

Notes
 This drawing is scaled at paper size A0, therefore any prints taken at smaller sizes will affect accuracy of the measurement units and should not be scaled against.
 Ryedale District Council, Hambleton District Council, Selby District Council and Harrogate Borough Council are located within North Yorkshire County Council.

Coordinate System: British National Grid
 Sheet X Centroid Coordinate: 444682 Sheet Y Centroid Coordinate: 447542

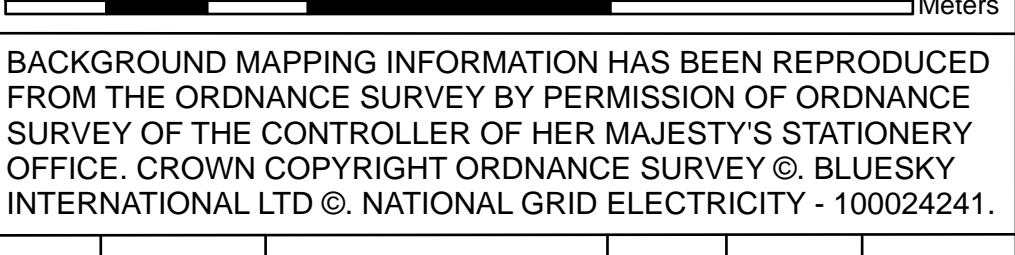

BACKGROUND MAPPING INFORMATION HAS BEEN REPRODUCED FROM THE ORDNANCE SURVEY BY PERMISSION OF ORDNANCE SURVEY OF THE CONTROLLER OF HER MAJESTY'S STATIONERY OFFICE. CROWN COPYRIGHT ORDNANCE SURVEY ©. BLUESKY INTERNATIONAL LTD ©. NATIONAL GRID ELECTRICITY - 100024241.

Issue	Date	Remarks	Drawn	Checked	Approved
A	08/10/2021	FIRST ISSUE	TF	JDH	SF

Title
 THE NATIONAL GRID (YORKSHIRE GREEN) ORDER
 S.42 CONSULTATION PLAN SERIES
 SECTION C, SHEET 8 OF 9
 RECONDUCTING NORTH OF TADCASTER
 HARROGATE BOROUGH COUNCIL
 AND SELBY DISTRICT COUNCIL



National Grid Drawing Reference
 S42_C/CP/PS/08

Scale	Sheet Size	Sheet	Issue
1:2,500	A0	SHEET 8 OF 9	A



THE NATIONAL GRID (YORKSHIRE GREEN) ORDER
 S.42 CONSULTATION PLAN SERIES
 SECTION C, SHEET 9 OF 9
 RECONDUCTING NORTH OF TADCASTER
 HARROGATE BOROUGH COUNCIL AND SELBY DISTRICT COUNCIL

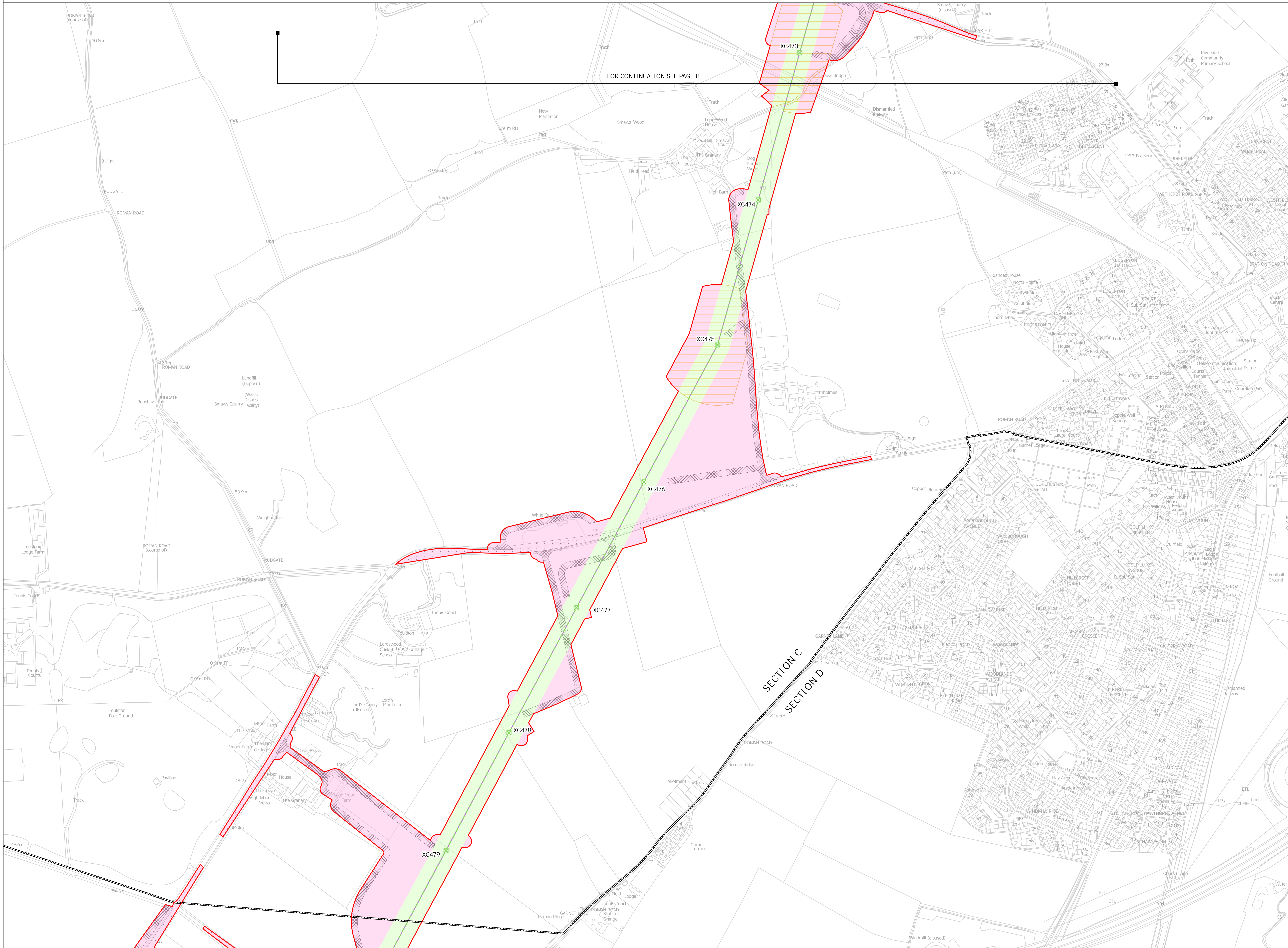

FOR CONTINUATION SEE PAGE 8

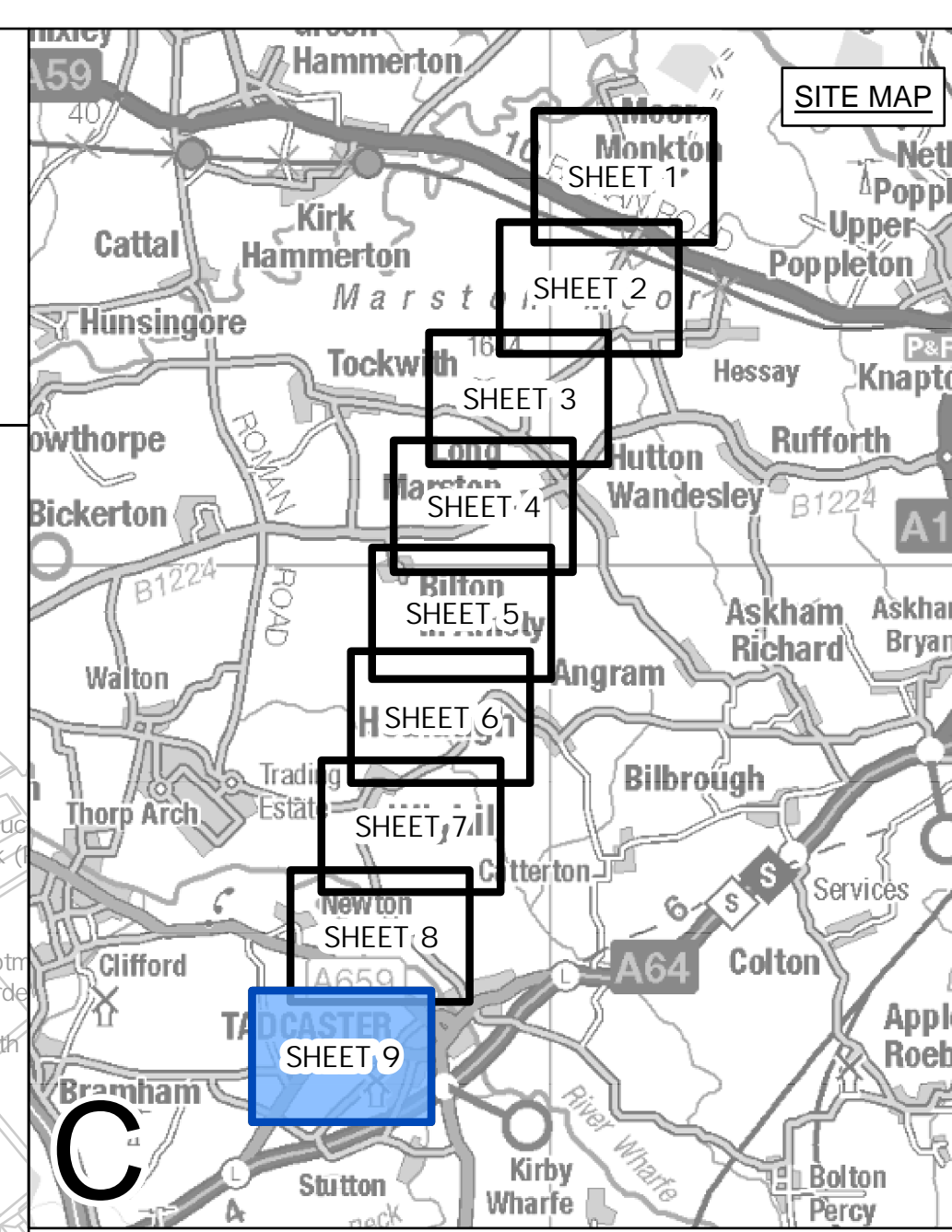

- LEGEND**
- LOCAL AUTHORITY BOUNDARY
 - SECTION BOUNDARY
 - INDICATIVE ZONE FOR PERMANENT WORKS
 - INDICATIVE TEMPORARY CONSTRUCTION AREA
 - INDICATIVE NEW LATTICE PYLON
 - EXISTING LATTICE PYLON - TO BE MODIFIED
 - EXISTING LATTICE PYLON - TO BE DISMANTLED
 - INDICATIVE NEW OVERHEAD LINE
 - INDICATIVE TEMPORARY OVERHEAD LINE
 - EXISTING OVERHEAD LINE - TO BE REPLACED
 - EXISTING OVERHEAD LINE - TO BE MODIFIED
 - EXISTING OVERHEAD LINE - TO BE DISMANTLED
 - INDICATIVE DRAFT ORDER LIMITS
 - INDICATIVE ACCESS ROUTE
 - INDICATIVE PUBLIC HIGHWAY ACCESS POINT
 - INDICATIVE VISIBILITY SPRAY
 - INDICATIVE STRINGING POSITION

Notes
 This drawing is scaled at paper size A0, therefore any prints taken at smaller sizes will affect accuracy of the measurement units and should not be scaled against.
 Ryedale District Council, Hambleton District Council, Selby District Council and Harrogate Borough Council are located within North Yorkshire County Council.

Coordinate System: British National Grid
 Sheet X Centroid Coordinate: 442956 Sheet Y Centroid Coordinate: 446992

BACKGROUND MAPPING INFORMATION HAS BEEN REPRODUCED FROM THE ORDNANCE SURVEY BY PERMISSION OF ORDNANCE SURVEY OF THE CONTROLLER OF HER MAJESTY'S STATIONERY OFFICE. CROWN COPYRIGHT ORDNANCE SURVEY ©. BLUESKY INTERNATIONAL LTD ©. NATIONAL GRID ELECTRICITY - 100024241.

Issue	Date	Remarks	Drawn	Checked	Approved
A	08/10/2021	FIRST ISSUE	TF	JDH	SF

Title
 THE NATIONAL GRID
 (YORKSHIRE GREEN) ORDER
 S.42 CONSULTATION PLAN SERIES
 SECTION C, SHEET 9 OF 9
 RECONDUCTING NORTH OF TADCASTER
 HARROGATE BOROUGH COUNCIL
 AND SELBY DISTRICT COUNCIL



National Grid Drawing Reference

Scale	Sheet Size	Sheet	Issue
1:2,500	A0	SHEET 9 OF 9	A