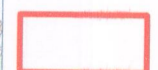

Key:
 Sheet Extent
 Order Limits

MEMBER OF THE BOARD SEALING COMMITTEE

NGE 17036

Notes:

ML
08/06/2025



Coordinate System: British National Grid
 Projection: Transverse Mercator
 Datum: OSGB 1936

Location:
 Noverton Lane, Tewkesbury, Gloucestershire,
 GL54 4EU

Coords: 400422, 223577

Scheme Name:
 Cotswolds VIP

Drawing Name:
 Map referred to in The National Grid Electricity
 Transmission plc Cotswolds Visual Impact Provision
 Compulsory Purchase Order 2025 - Land Plan Overview

Drawing No: 21006866_PLN_INFO_747.1_D

Rev	Date	Description
-	05.06.2024	First Issue
A	05.07.2024	Changes to Plots
B	23.09.2024	Changes to Plots
C	22.10.2024	Changes to Plots
D	27.03.2025	Changes to Plots

Drawn: AM/WS
Approved: DR
Sheet No: 1 of 13
Sheet Size: A1



nationalgrid

Plan produced on behalf of National Grid Electricity Distribution.
 BASED UPON THE ORDNANCE SURVEY MAP WITH THE SANCTION
 OF THE CONTROLLER OF HM STATIONERY OFFICE.
 CROWN COPYRIGHT RESERVED. © OS LICENCE No. 100024241

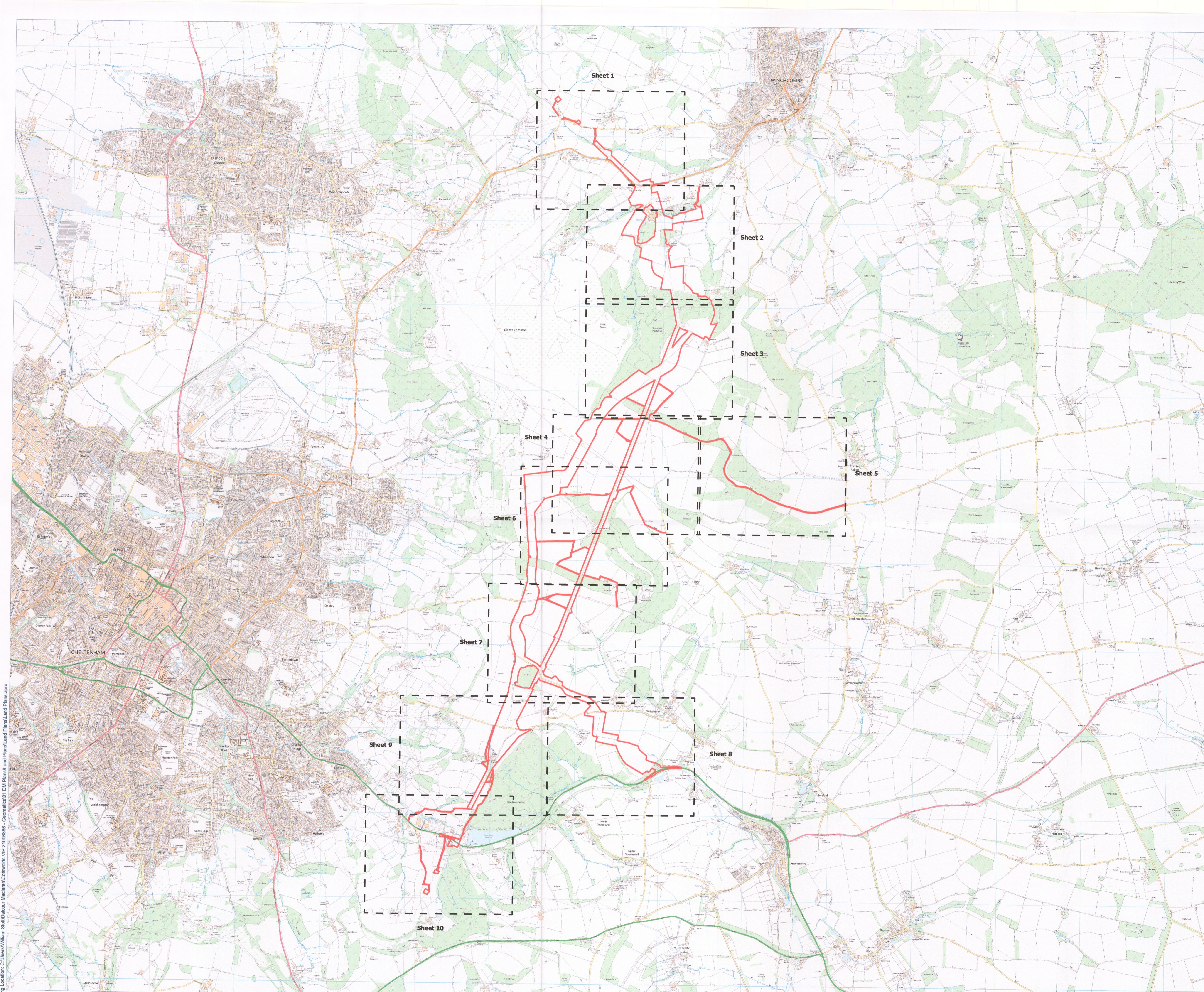

Site Plan:

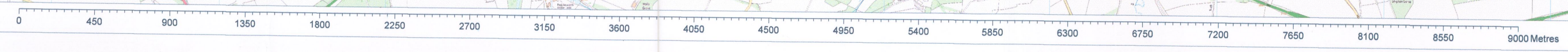

Scale: 1:20000

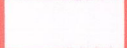
Key:
 Sheet Extent
 Order Limits

MEMBER OF THE BOARD SEALING COMMITTEE
 NGPT 13036

Notes:

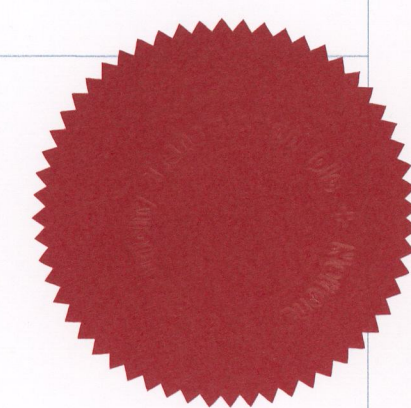
 08/06/2025



Coordinate System: British National Grid
 Projection: Transverse Mercator
 Datum: OSGB 1936

Location:
 Westlands Lane, Melksham Without, Beanacre,
 Wiltshire, SN12 7QQ

Coords: 389501, 166292

Scheme Name:
 Cotswolds VIP

Drawing Name:
 Map referred to in The National Grid Electricity
 Transmission plc Cotswolds Visual Impact Provision
 Compulsory Purchase Order 2025 - Land Plan Overview

Drawing No: 21006866_PLN_INFO_747.2_D

Rev	Date	Description
-	05.06.2024	First Issue
A	05.07.2024	Changes to Plots
B	23.09.2024	Changes to Plots
C	22.10.2024	Changes to Plots
D	27.03.2025	Changes to Plots

Drawn: AM/WS
Approved: DR
Sheet No: 2 of 13
Sheet Size: A1

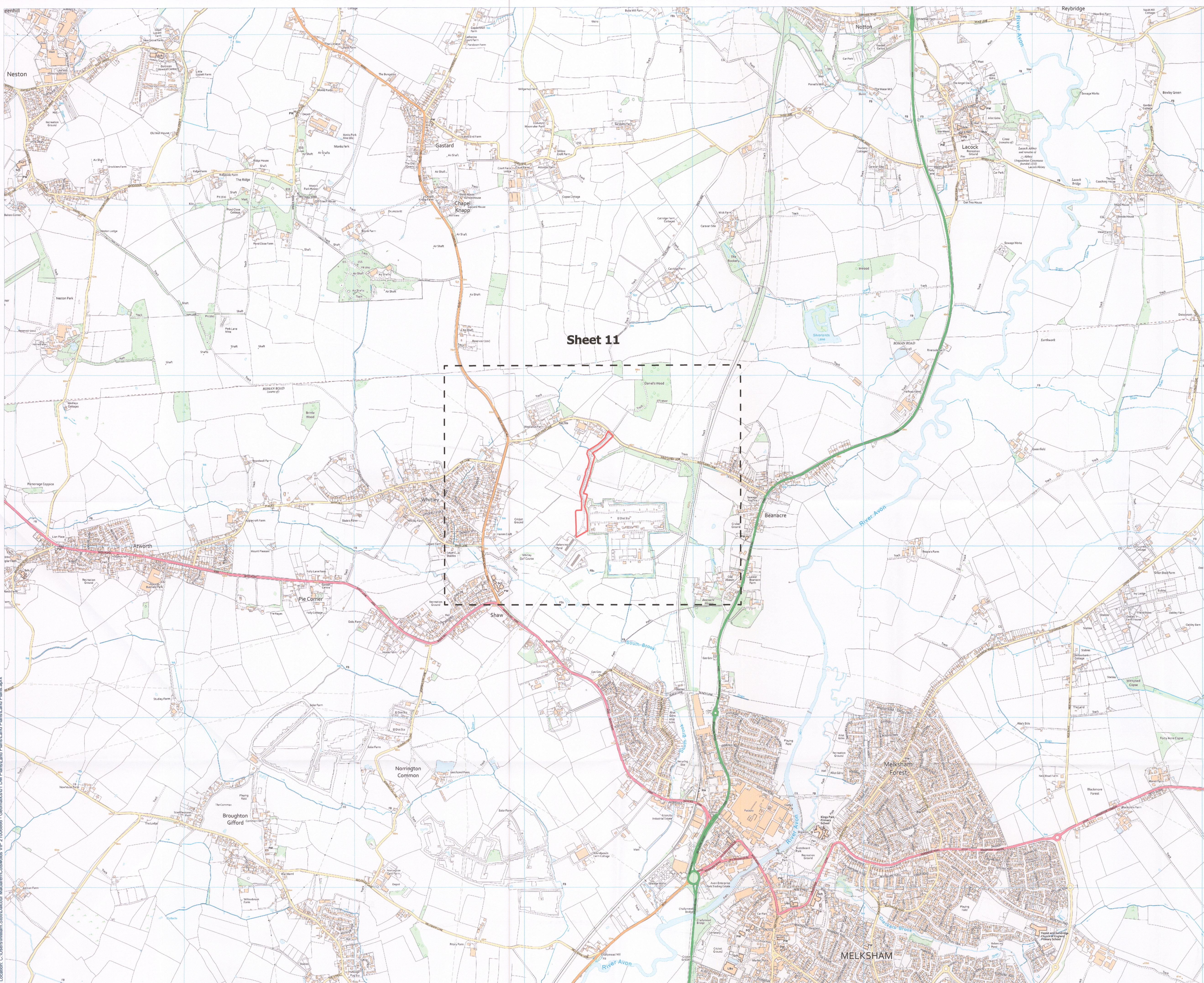

Sheet 11

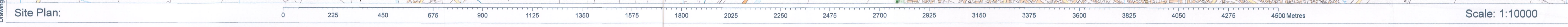

Site Plan:

Drawing Location: C:\Users\William.Stuart\Documents\Cotswolds_VIP_21006866 - Geomatics\01_DM_Plans\Land Plans\Land Plans\Land Plans.aprx

Location Plan

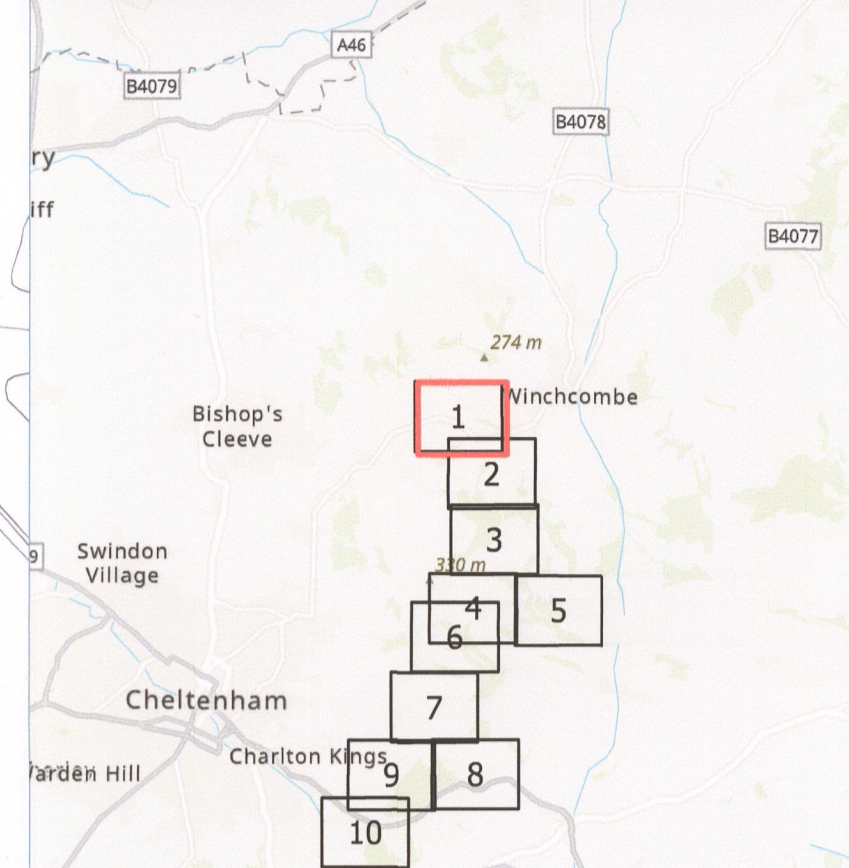

Key:

- Order Limits
- Land in respect of which rights are being sought
- Bridleway
- Public Footpath

08/06/2025

NET 12036

MEMBER OF THE BOARD SEALING COMMITTEE

Notes:

Coordinate System: British National Grid
Projection: Transverse Mercator
Datum: OSGB 1936

Location:
Cheltenham Road, Winchcombe, Langley,
Tewkesbury, Gloucestershire, GL54 5AG

Coords: 400349, 227839

Scheme Name:
Cotswolds VIP

Drawing Name:
Map referred to in The National Grid Electricity
Transmission plc Cotswolds Visual Impact Provision
Compulsory Purchase Order 2025 - Land Plan 1 of 11

Drawing No: 21006866_PLN_INFO_747.3_D

Rev	Date	Description
-	05.06.2024	First Issue
A	05.07.2024	Changes to Plots
B	23.09.2024	Changes to Plots
C	22.10.2024	Changes to Plots
D	27.03.2025	Changes to Plots

Drawn: AMWS
Approved: DR
Sheet No: 3 of 13
Sheet Size: A1



nationalgrid

Plan produced on behalf of National Grid Electricity Distribution.
BASED UPON THE ORDNANCE SURVEY MAP WITH THE SANCTION
OF THE CONTROLLER OF HM STATIONERY OFFICE.
CROWN COPYRIGHT RESERVED. © OS LICENCE No. 100024241



Drawing Location: C:\Users\William.Stott\Documents\DM Plans\Land Plans\Land Plans.aprx

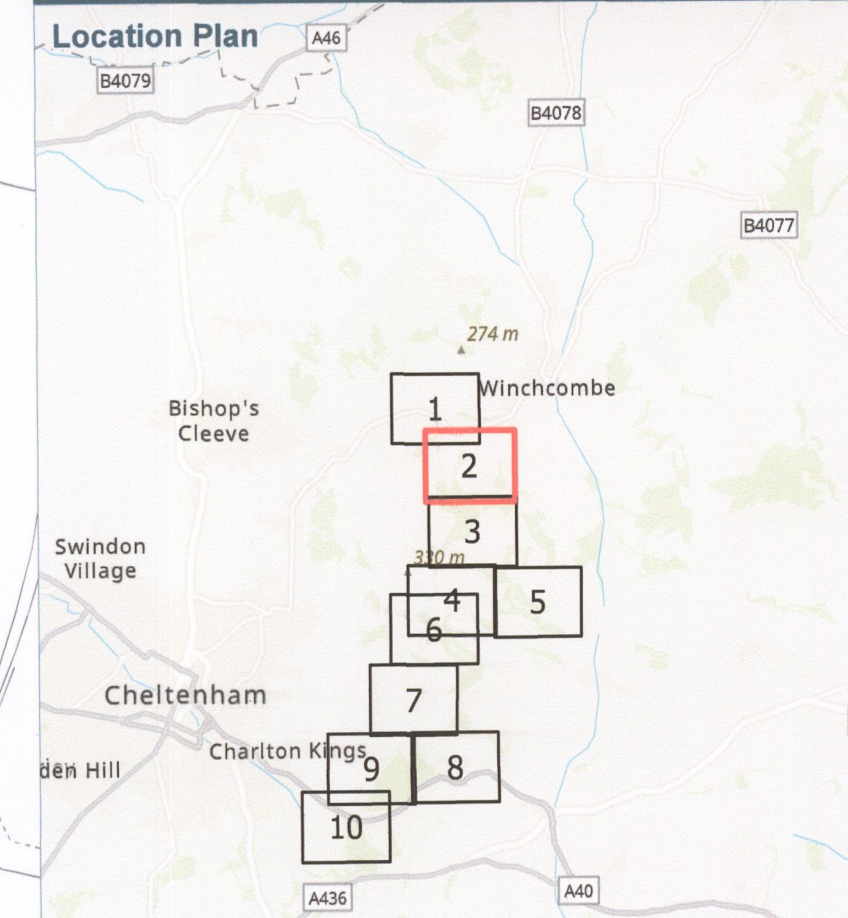

- Key:**
- Order Limits
 - Freehold Acquisition
 - Land in respect of which rights are being sought
 - Public Footpath

[Signature]
08/04/2025

MEMBER OF THE BOARD SEALING COMMITTEE
[Signature]
NGET 12036

Notes:

Coordinate System: British National Grid
Projection: Transverse Mercator
Datum: OSGB 1936

Location:
Postlip Warren, Winchcombe, Tewkesbury,
Gloucestershire, GL54 5AQ

Coords: 400952, 226730

Scheme Name:
Cotswolds VIP

Drawing Name:
Map referred to in The National Grid Electricity
Transmission plc Cotswolds Visual Impact Provision
Compulsory Purchase Order 2025 - Land Plan 2 of 11

Drawing No: 21006866_PLN_INFO_747.4_D

Rev	Date	Description
-	05.06.2024	First Issue
A	05.07.2024	Changes to Plots
B	23.09.2024	Changes to Plots
C	22.10.2024	Changes to Plots
D	27.03.2025	Changes to Plots

Drawn: AM/WS

Approved: DR

Sheet No: 4 of 13

Sheet Size: A1



nationalgrid

Plan produced on behalf of National Grid Electricity Distribution.
BASED UPON THE ORDNANCE SURVEY MAP WITH THE SANCTION
OF THE CONTROLLER OF HM STATIONERY OFFICE.
CROWN COPYRIGHT RESERVED. © OS LICENCE No. 100024241

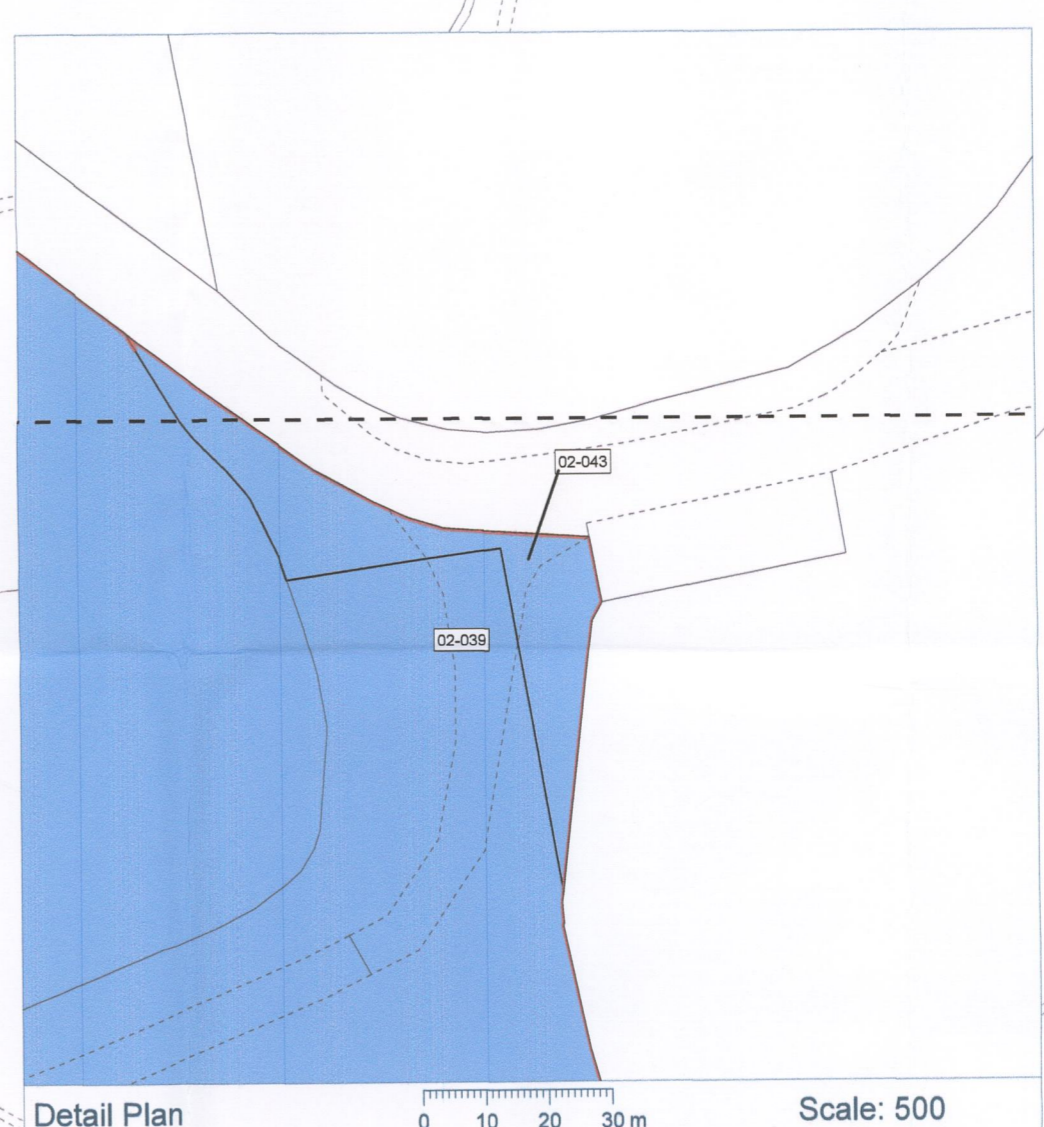
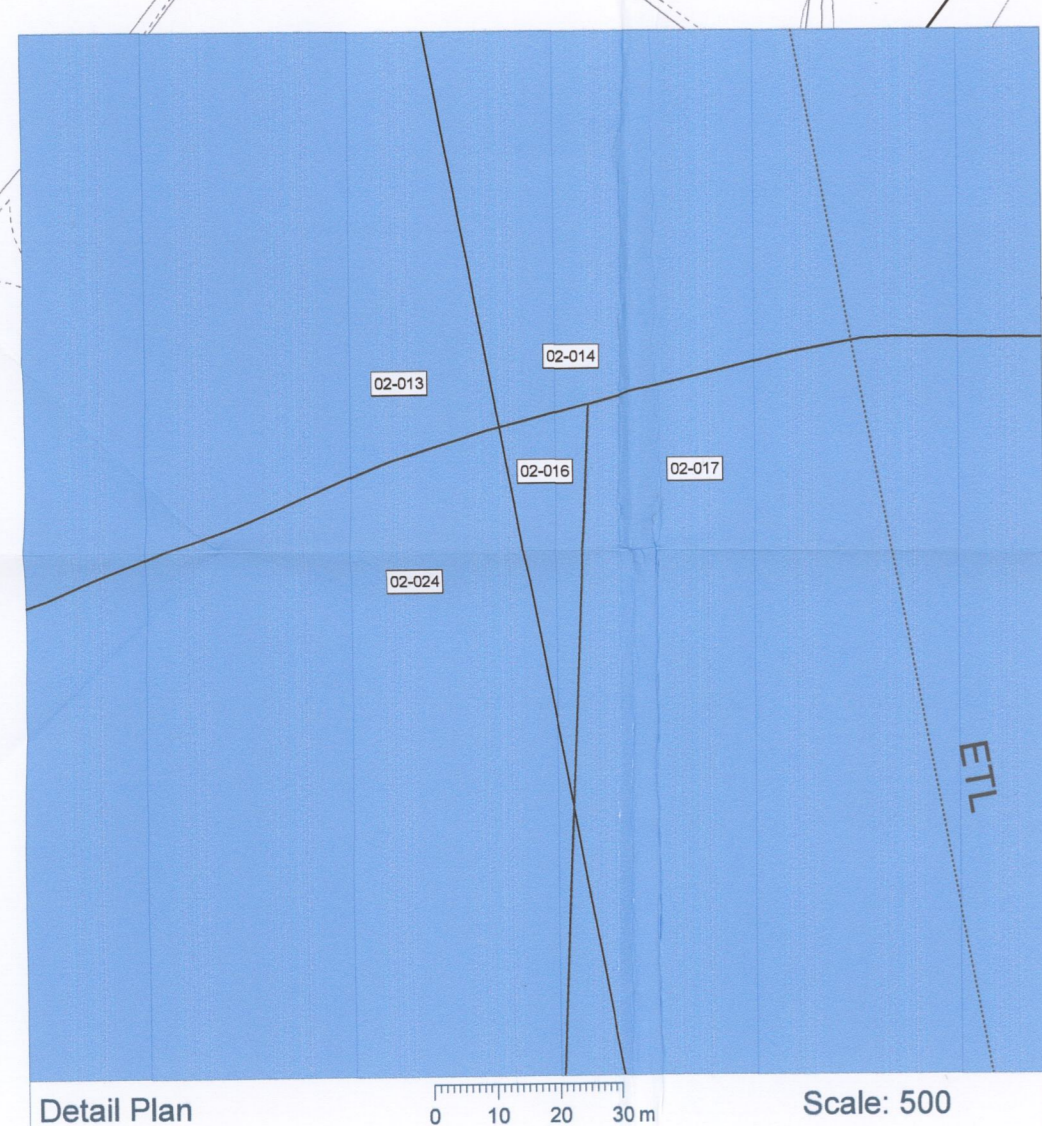
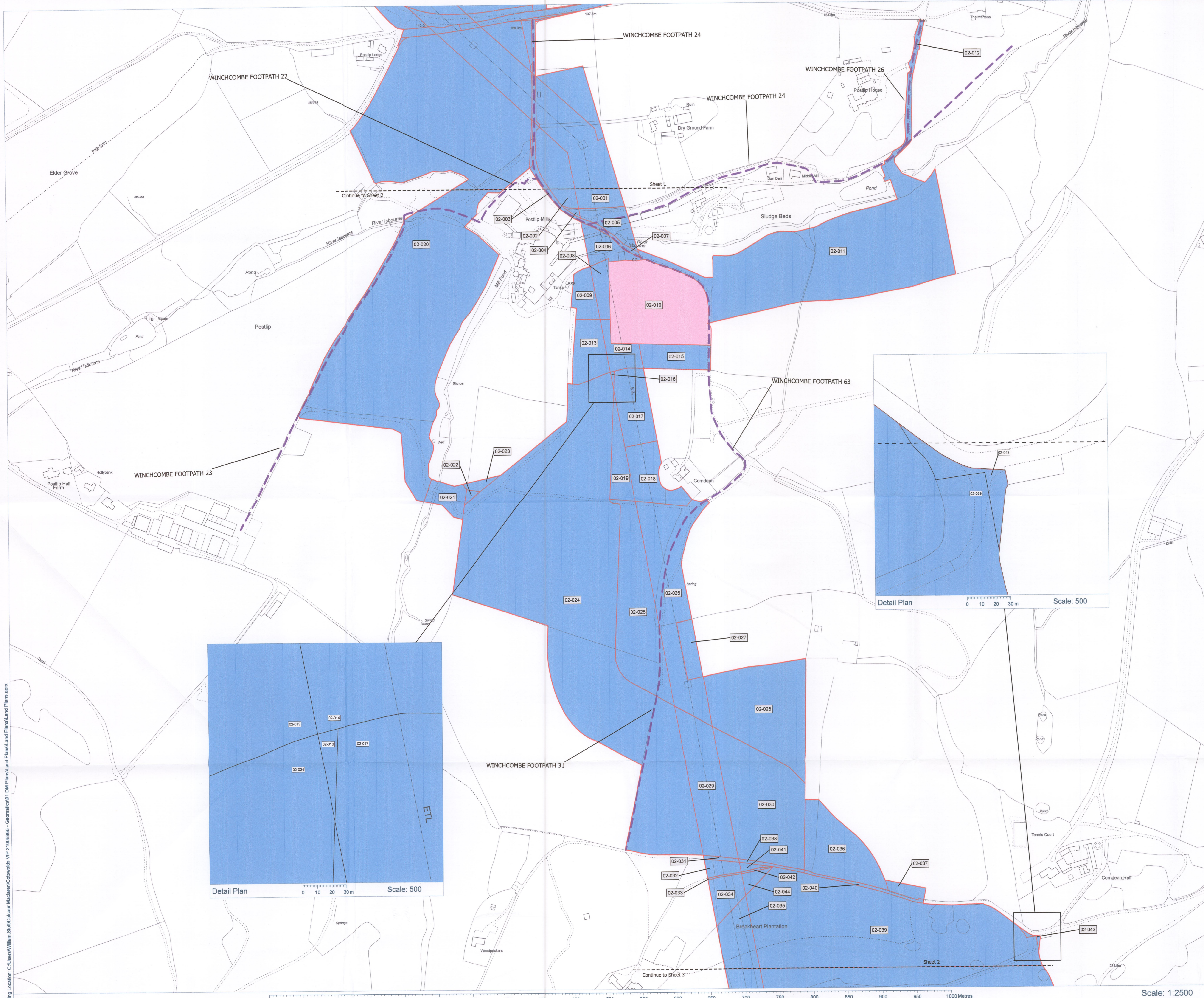

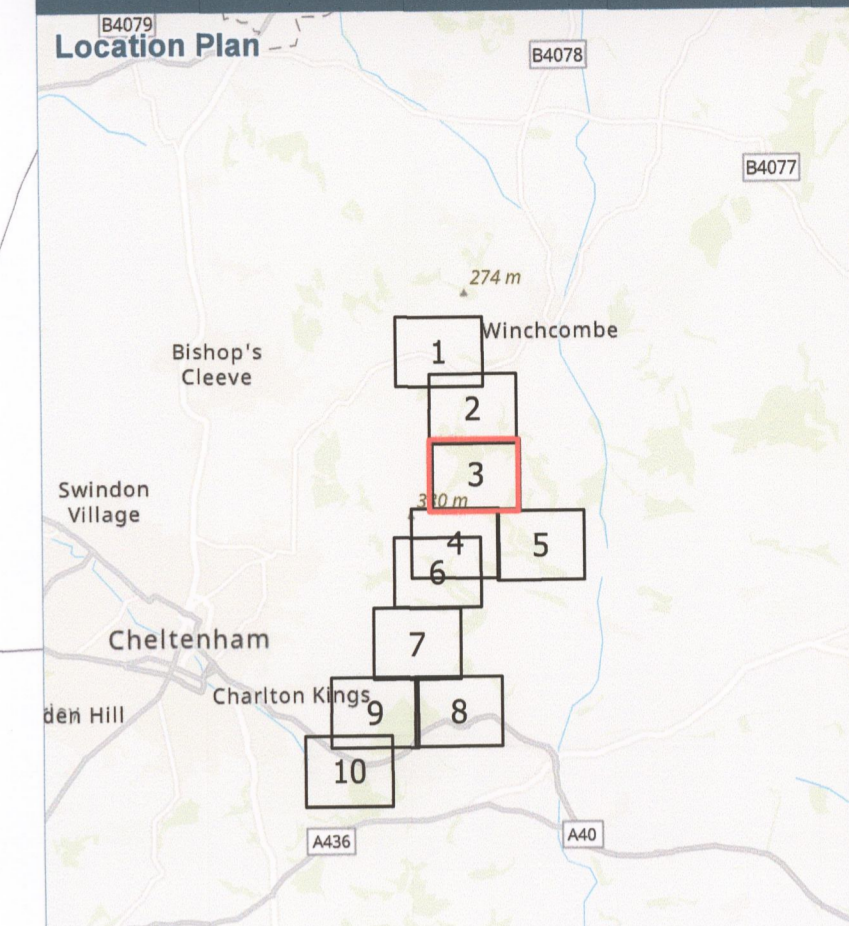

- Key:**
- Order Limits
 - Land in respect of which rights are being sought
 - Bridleway
 - Public Footpath
 - Restricted Byway

Handwritten signature
02/06/2025

Notes: NGET 13036
MEMBER OF THE BOARD SEALING COMMITTEE

Coordinate System: British National Grid
Projection: Transverse Mercator
Datum: OSGB 1936

Location:
Briarwood House, Winchcombe, Cheltenham,
Gloucestershire, GL54 5AN

Coords: 400952, 225391

Scheme Name:
Cotswolds VIP

Drawing Name:
Map referred to in The National Grid Electricity
Transmission plc Cotswolds Visual Impact Provision
Compulsory Purchase Order 2025 - Land Plan 3 of 11

Drawing No: 21006866_PLN_INFO_747.5_D

Rev	Date	Description
-	05.06.2024	First Issue
A	05.07.2024	Changes to Plots
B	23.09.2024	Changes to Plots
C	22.10.2024	Changes to Plots
D	27.03.2025	Changes to Plots

Drawn: AM/WS
Approved: DR
Sheet No: 5 of 13
Sheet Size: A1



nationalgrid

Plan produced on behalf of National Grid Electricity Distribution.
BASED UPON THE ORDINANCE SURVEY MAP WITH THE SANCTION
OF THE CONTROLLER OF HM STATIONERY OFFICE.
CROWN COPYRIGHT RESERVED. © OS LICENCE No. 100024241

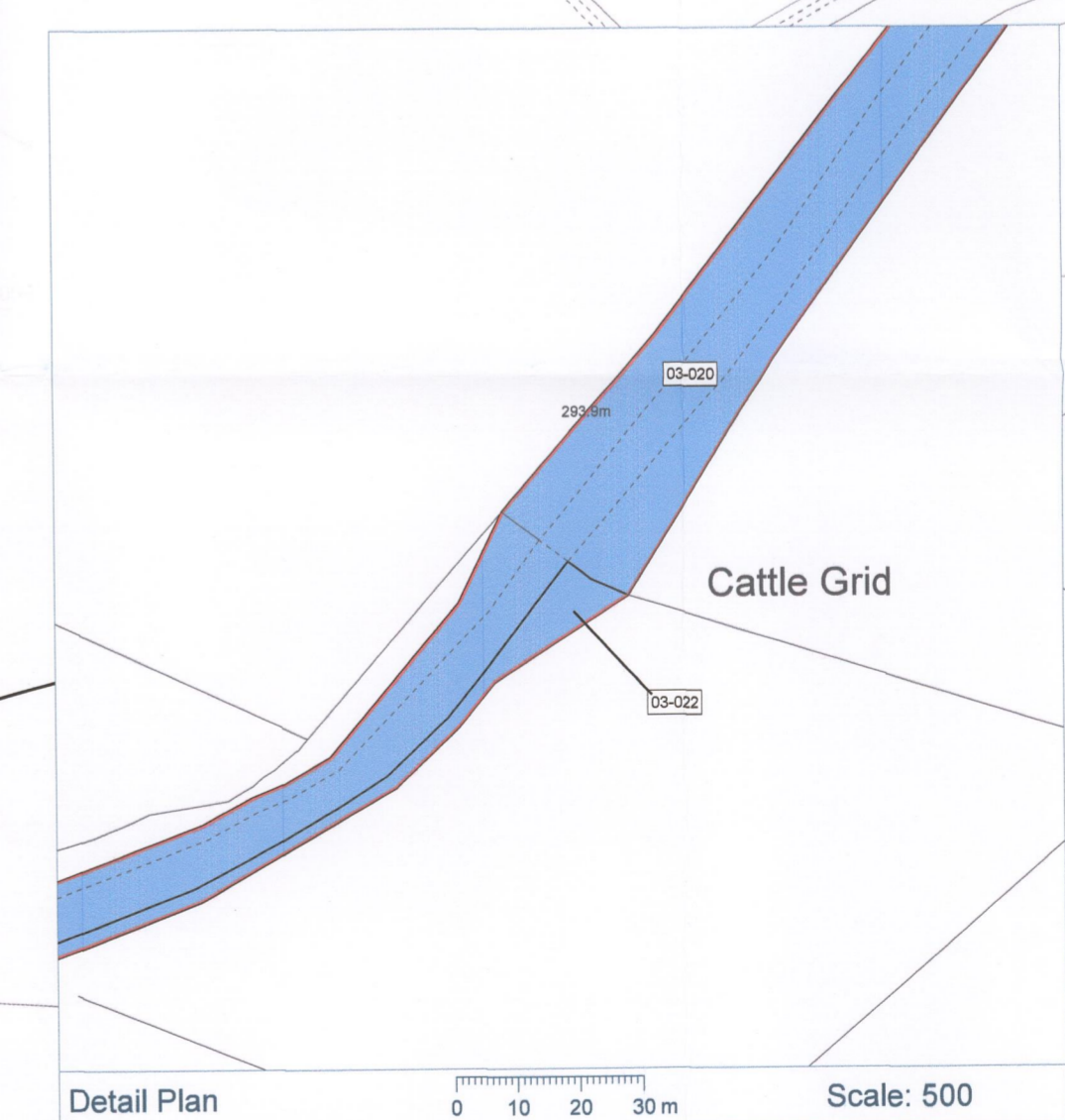
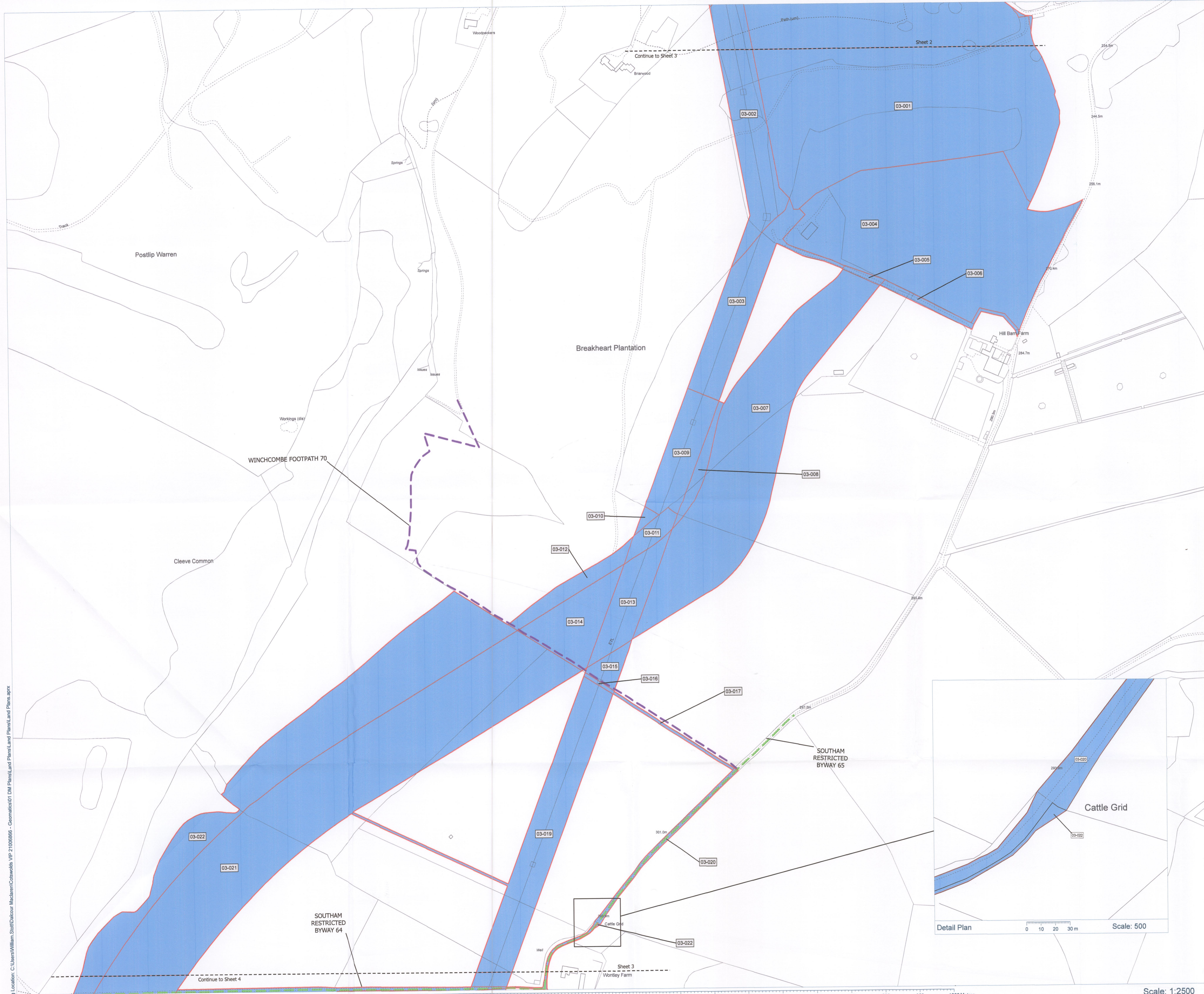

Drawing Location: C:\Users\William.Stuart\Documents\Cotswolds VIP 21006866 - Geomatics\01 DM Plans\Land Plans\Land Plans.aprx

Location Plan

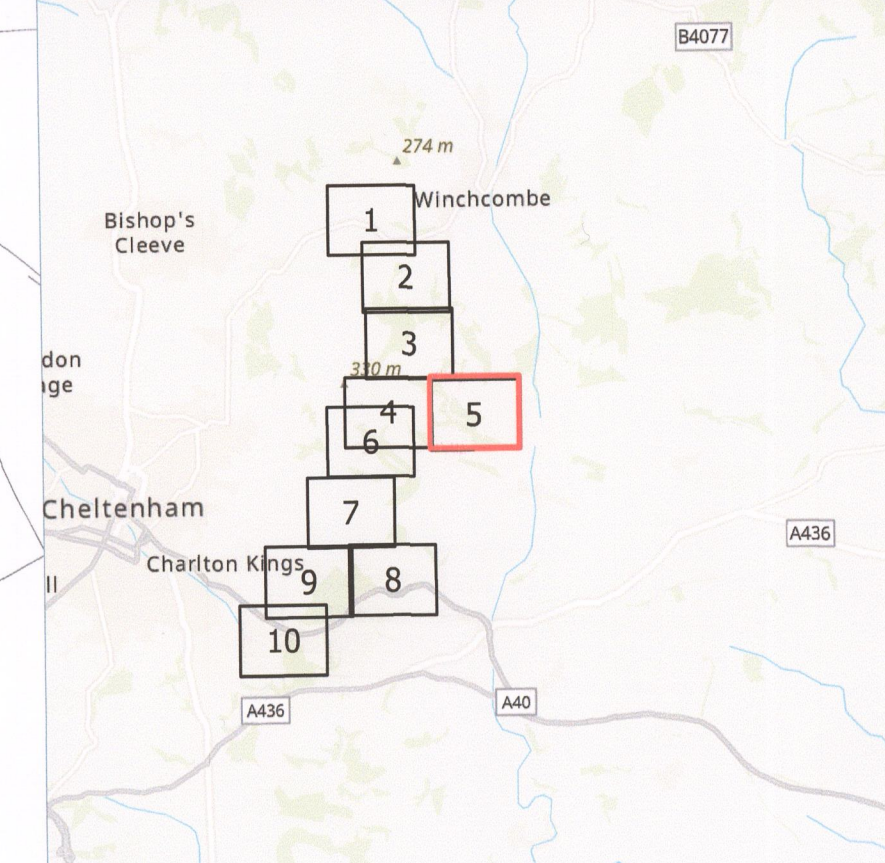

Key:

- Order Limits
- Land in respect of which rights are being sought
- Bridleway

ML
08/04/2025

NGCT 13036

Notes:

Coordinate System: British National Grid
Projection: Transverse Mercator
Datum: OSGB 1936

Location:
Sudeley, Charlton Abbots, Tewkesbury,
Gloucestershire, GL54 5TH

Coords: 402300, 224020

Scheme Name:
Cotswolds VIP

Drawing Name:
Map referred to in The National Grid Electricity
Transmission plc Cotswolds Visual Impact Provision
Compulsory Purchase Order 2025 - Land Plan 5 of 11

Drawing No: 21006866_PLN_INFO_747.7_D

Rev	Date	Description
-	05.06.2024	First Issue
A	05.07.2024	Changes to Plots
B	23.09.2024	Changes to Plots
C	22.10.2024	Changes to Plots
D	27.03.2025	Changes to Plots

Drawn: AMWS
Approved: DR
Sheet No: 6 of 13
Sheet Size: A1



nationalgrid

Plan produced on behalf of National Grid Electricity Distribution.
BASED UPON THE ORDNANCE SURVEY MAP WITH THE SANCTION
OF THE CONTROLLER OF HM STATIONERY OFFICE.
CROWN COPYRIGHT RESERVED. © OS LICENCE No. 100024241

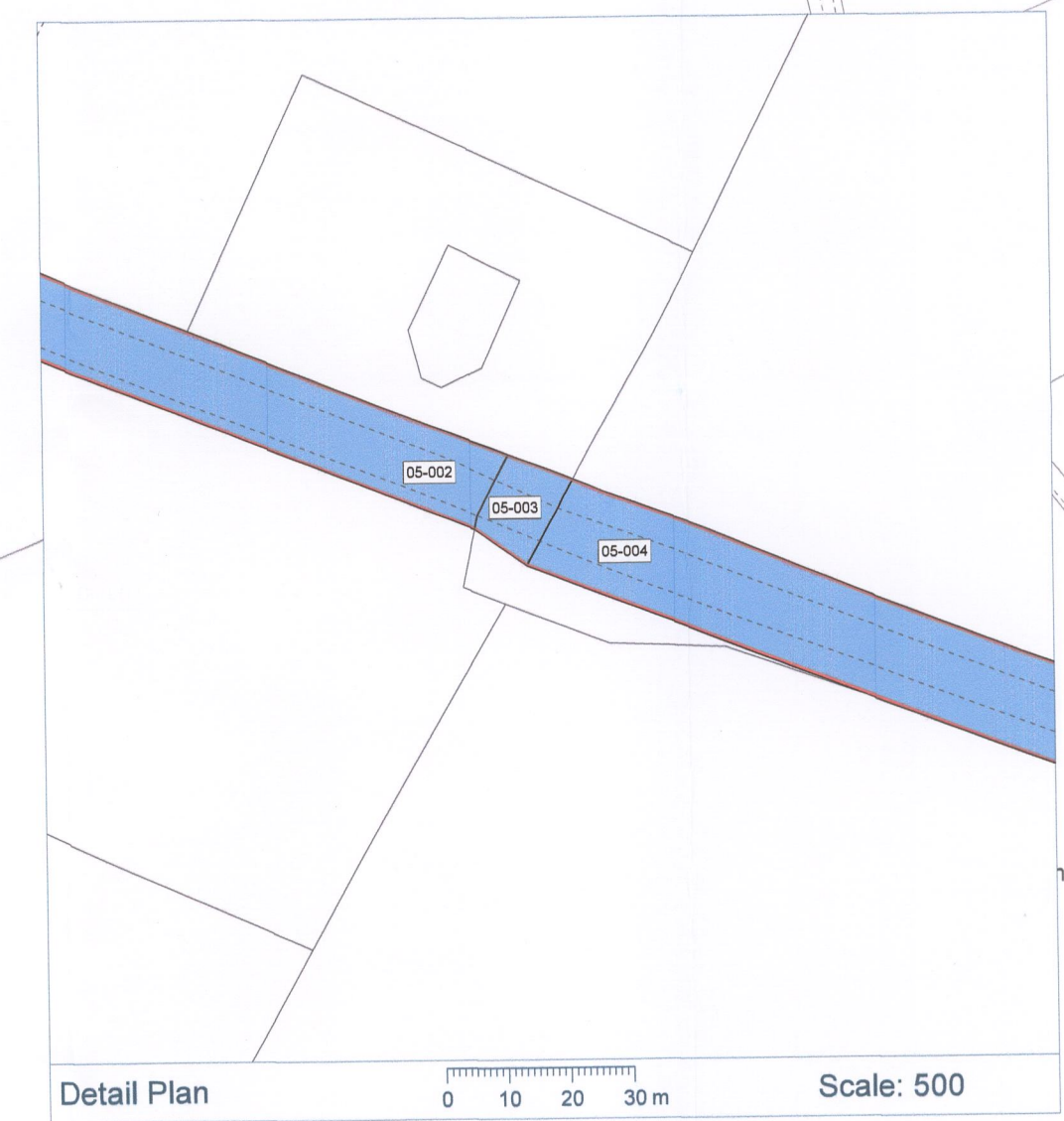
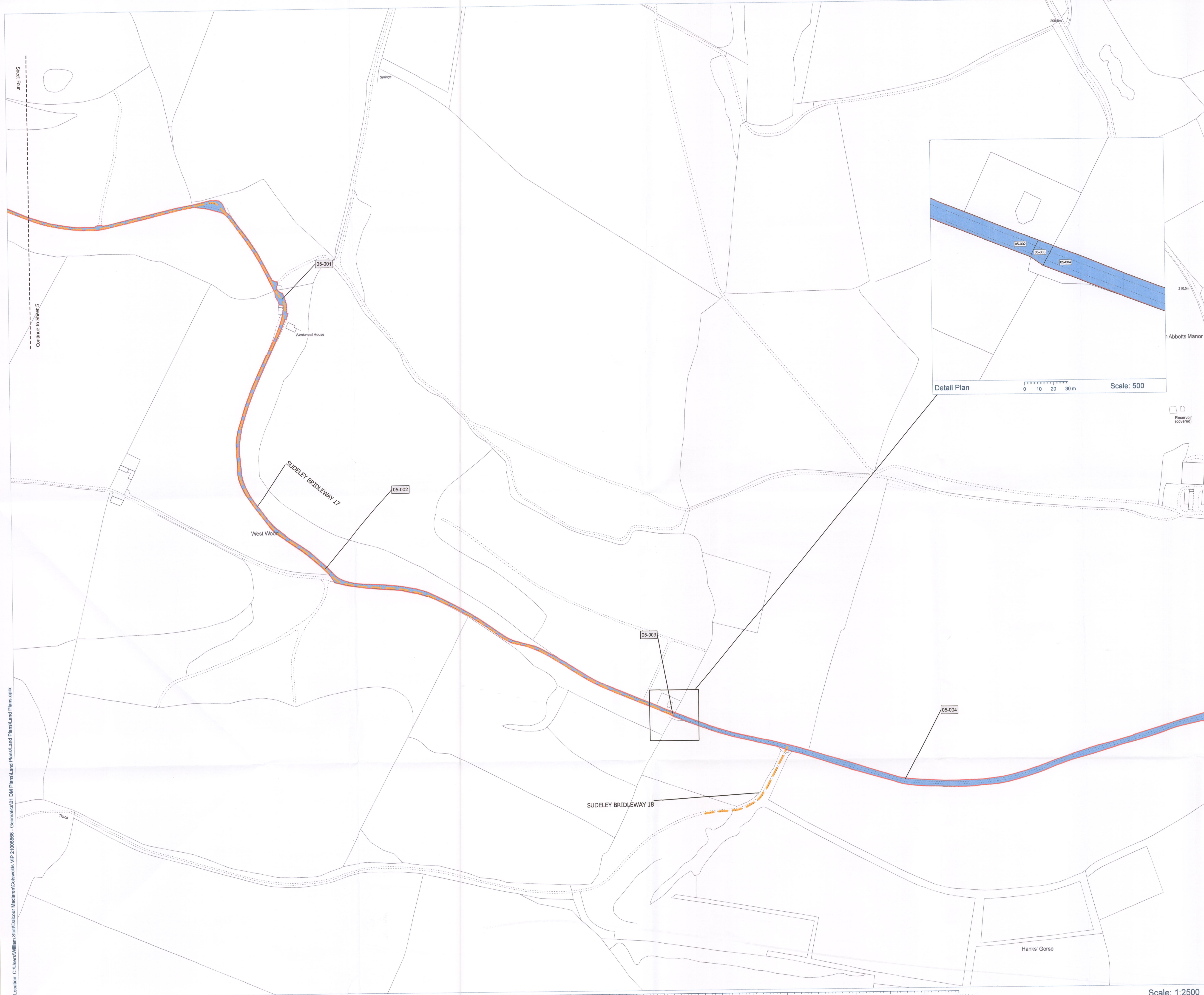

Location Plan

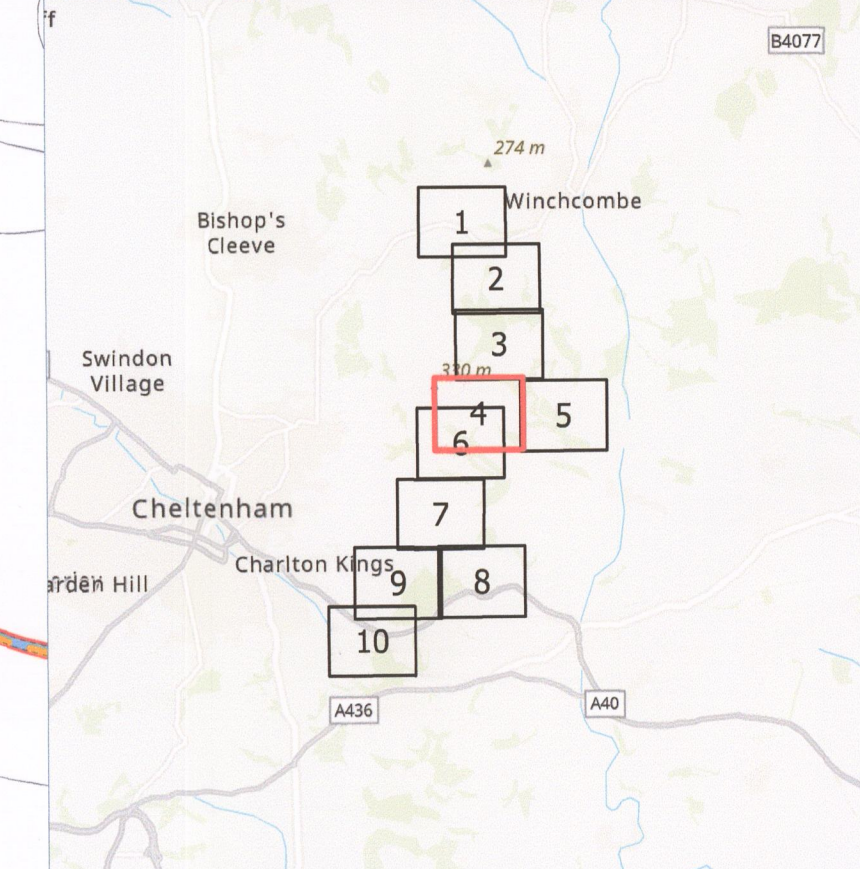

Key:

- Order Limits
- Land in respect of which rights are being sought
- Bridleway
- Restricted Byway

MJM
08/04/2025

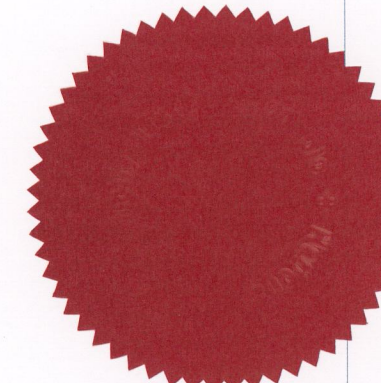

NGE1 13036

Notes:

MEMBER OF THE BOARD SEALING COMMITTEE

Coordinate System: British National Grid
Projection: Transverse Mercator
Datum: OSGB 1936

Location:
Padcombe Bottom, Tewkesbury, Gloucestershire, GL54 5AN

Coords: 400576, 224021

Scheme Name:
Cotswolds VIP

Drawing Name:
Map referred to in The National Grid Electricity Transmission plc Cotswolds Visual Impact Provision Compulsory Purchase Order 2025 - Land Plan 4 of 11

Drawing No: 21006866_PLN_INFO_747.6_D

Rev	Date	Description
-	05.06.2024	First Issue
A	05.07.2024	Changes to Plots
B	23.09.2024	Changes to Plots
C	22.10.2024	Changes to Plots
D	27.03.2025	Changes to Plots

Drawn:	AM/WS
Approved:	DR
Sheet No:	7 of 13
Sheet Size:	A1



nationalgrid

Plan produced on behalf of National Grid Electricity Distribution.
BASED UPON THE ORDNANCE SURVEY MAP WITH THE SANCTION OF THE CONTROLLER OF HM STATIONERY OFFICE.
CROWN COPYRIGHT RESERVED. © OS LICENCE No. 100024241



Drawing Location: C:\Users\William.Stott\Documents\DM Plans\Land Plans\Land Plans\Land Plans.aprx

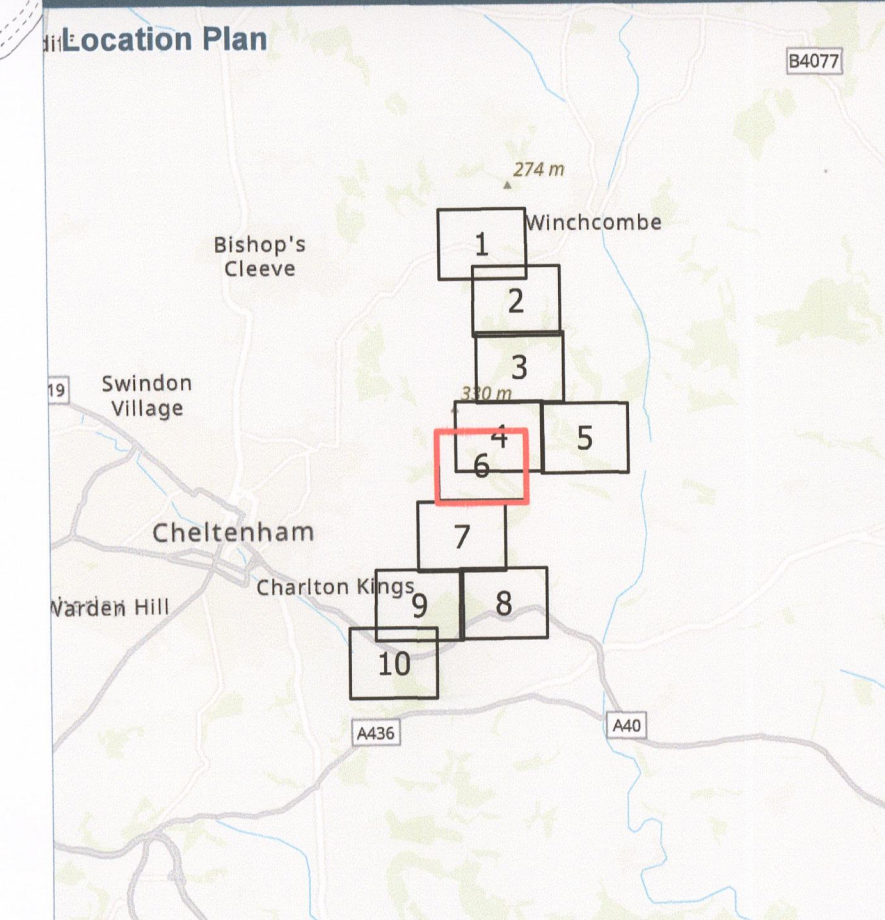

Key:

- Order Limits
- Land in respect of which rights are being sought
- Restricted Byway

NG
08/04/2025

NG
MEMBER OF THE BOARD SEALING COMMITTEE

Notes:

Coordinate System: British National Grid
Projection: Transverse Mercator
Datum: OSGB 1936

Location:
Noverton Lane, Tewkesbury, Gloucestershire,
GL54 4EU

Coords: 400201, 223413

Scheme Name:
Cotswolds VIP

Drawing Name:
Map referred to in The National Grid Electricity
Transmission plc Cotswolds Visual Impact Provision
Compulsory Purchase Order 2025 - Land Plan 6 of 11

Drawing No: 21006866_PLN_INFO_747.8_D

Rev	Date	Description
-	05.06.2024	First Issue
A	05.07.2024	Changes to Plots
B	23.09.2024	Changes to Plots
C	22.10.2024	Changes to Plots
D	27.03.2025	Changes to Plots

Drawn:	AM/WS
Approved:	DR
Sheet No:	8 of 13
Sheet Size:	A1

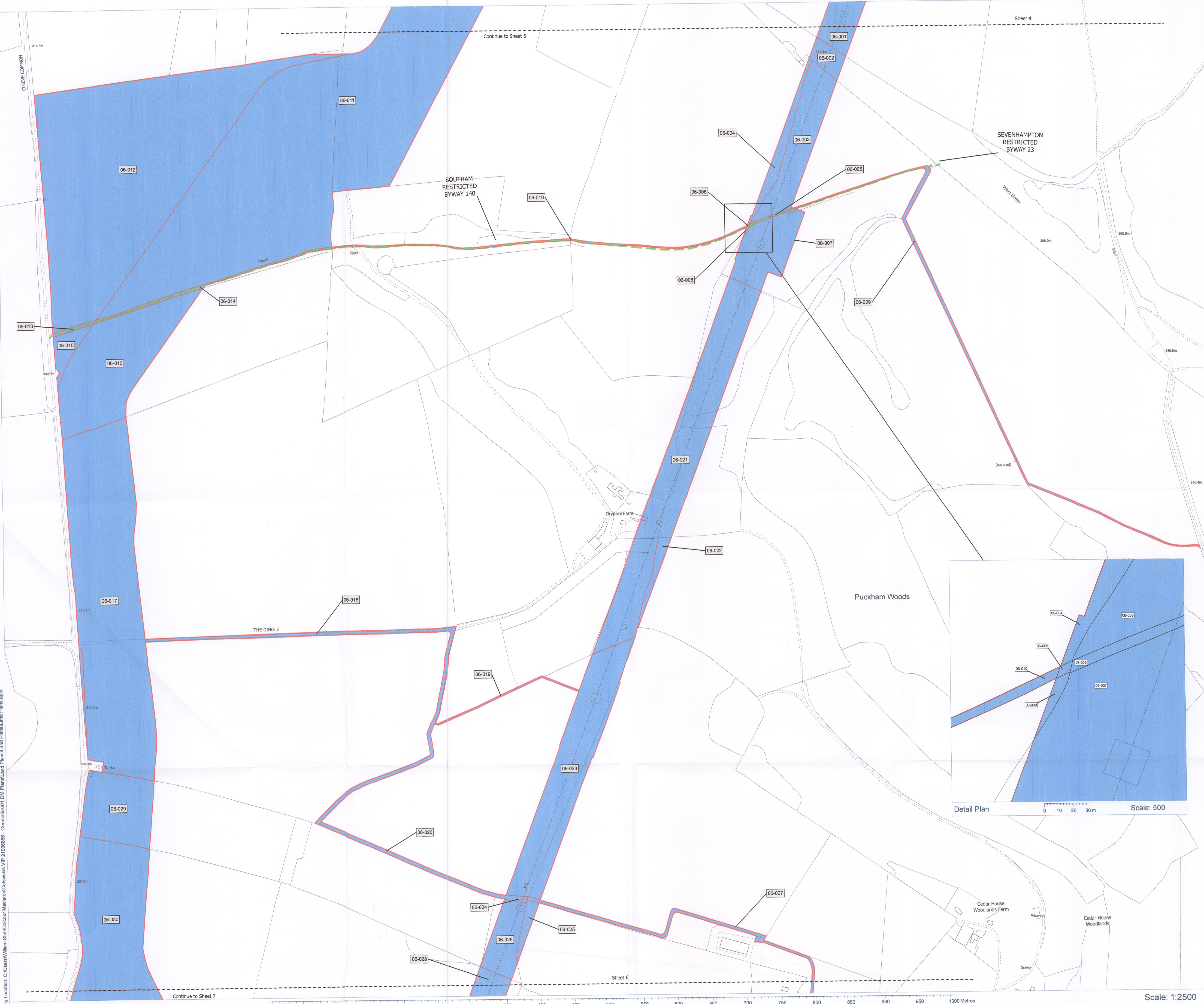

Drawing Location: C:\Users\William.Stoff\Documents\DM Plans\Land Plans\Land Plans\Land Plans.spr

Location Plan

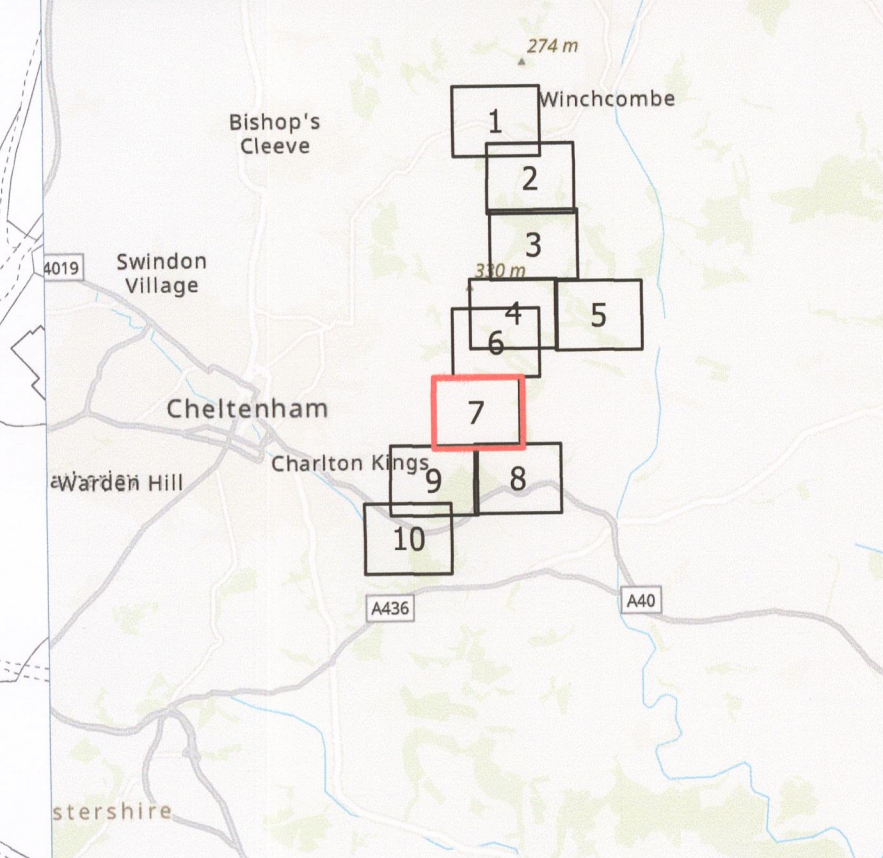

Key:

- Order Limits
- Land in respect of which rights are being sought
- Public Footpath

CB/04/2025

MEMBER OF THE BOARD SEALING COMMITTEE
NGT 13036

Notes:

Coordinate System: British National Grid
Projection: Transverse Mercator
Datum: OSGB 1936

Location:
Cotswold District, Gloucestershire, GL54 4EY

Coords: 399832, 222018

Scheme Name:
Cotswolds VIP

Drawing Name:
Map referred to in The National Grid Electricity Transmission plc Cotswolds Visual Impact Provision Compulsory Purchase Order 2025 - Land Plan 7 of 11

Drawing No: 21006866_PLN_INFO_747.9_D

Rev	Date	Description
-	05.06.2024	First Issue
A	05.07.2024	Changes to Plots
B	23.09.2024	Changes to Plots
C	22.10.2024	Changes to Plots
D	27.03.2025	Changes to Plots

Drawn: AM/WWS

Approved: DR

Sheet No: 9 of 13

Sheet Size: A1



nationalgrid

Plan produced on behalf of National Grid Electricity Distribution.
BASED UPON THE ORDNANCE SURVEY MAP WITH THE SANCTION OF THE CONTROLLER OF HM STATIONERY OFFICE.
CROWN COPYRIGHT RESERVED. © OS LICENCE No. 100024241

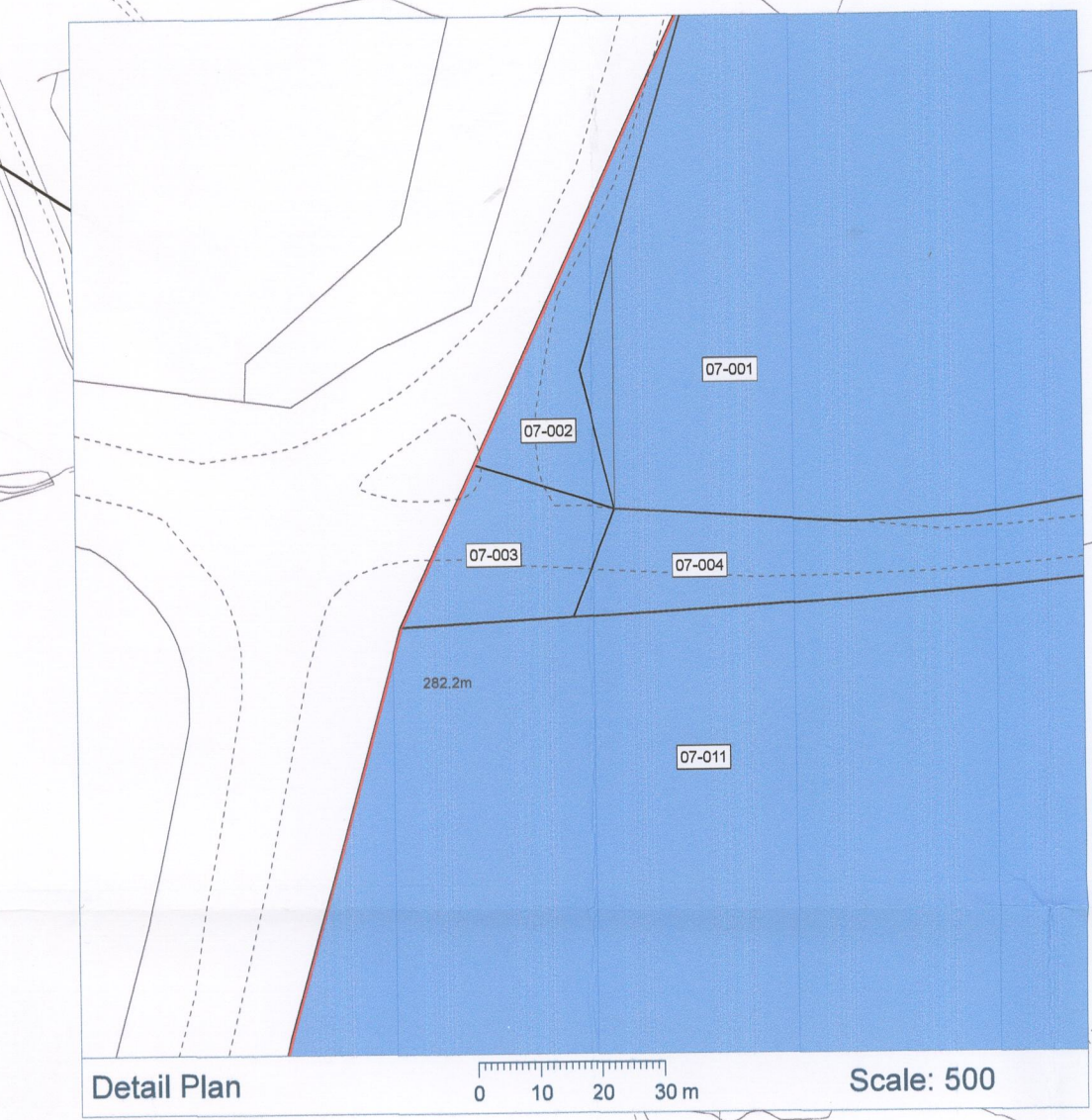
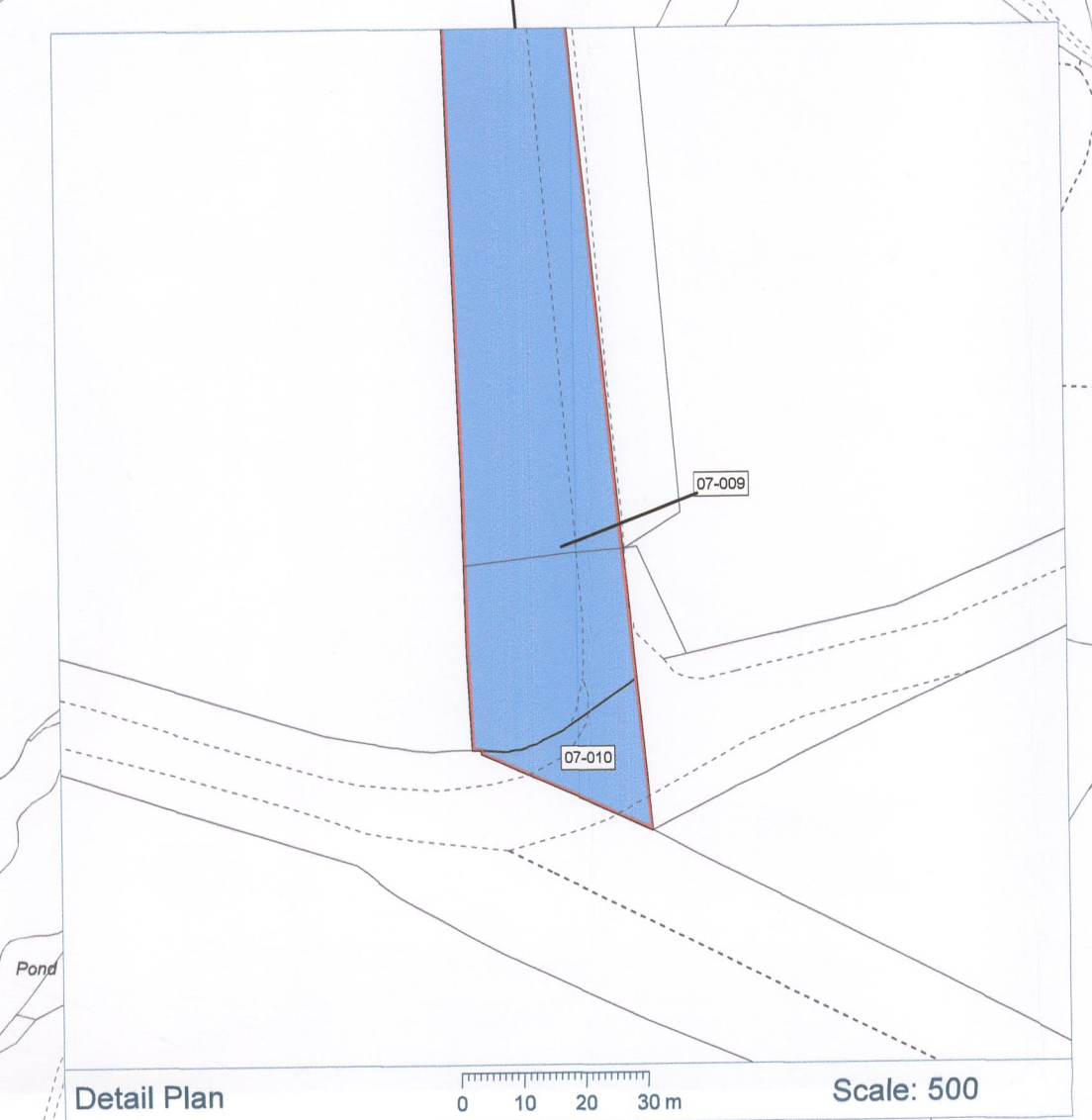
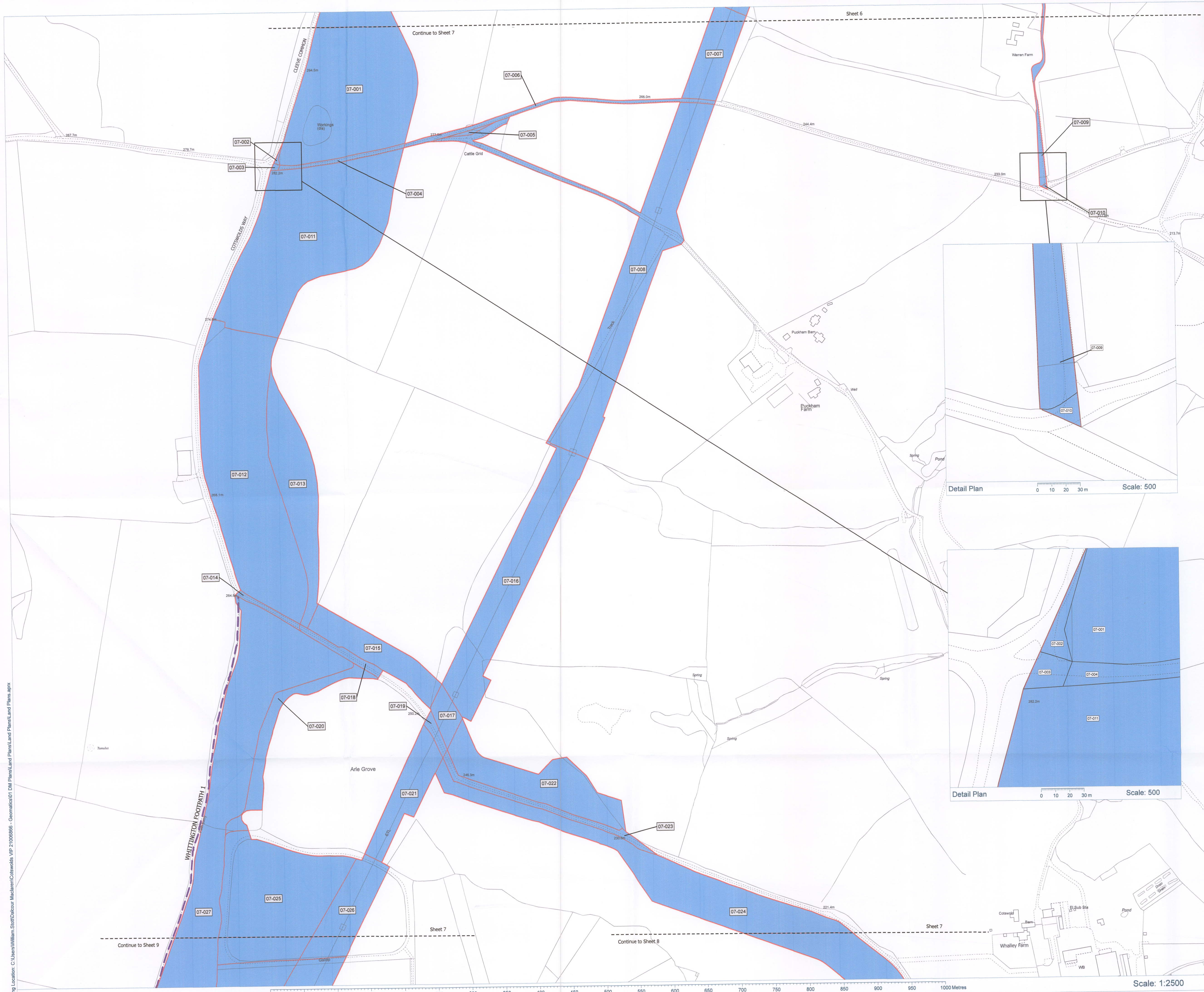

Drawing Location: C:\Users\William.Stoth\Documents\Cotswolds VIP 21006866 - Geomatics\01 DM Plans\Land Plans\Land Plans.aprx

Site Plan:

Scale: 1:2500

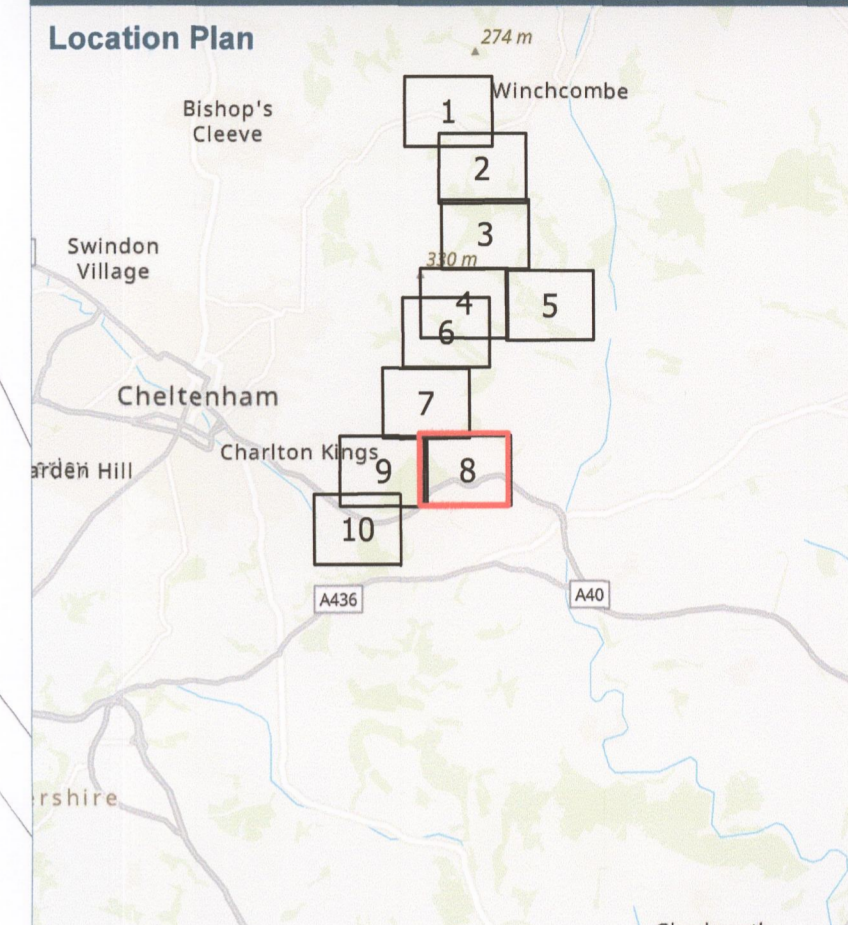

- Key:**
- Order Limits
 - Land in respect of which rights are being sought
 - Public Footpath

MS
08/04/2025

NEFF 13036

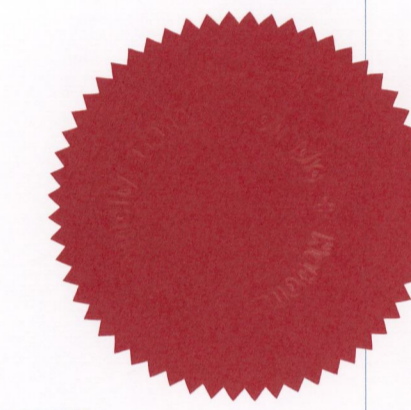

MEMBER OF THE BOARD SEALING COMMITTEE

Notes:

Coordinate System: British National Grid
Projection: Transverse Mercator
Datum: OSGB 1936

Location:
A40, Dowdeswell, Cotswold District,
Gloucestershire, GL54 4EY

Coords: 400546, 220695

Scheme Name:
Cotswolds VIP

Drawing Name:
Map referred to in The National Grid Electricity
Transmission plc Cotswolds Visual Impact Provision
Compulsory Purchase Order 2025 - Land Plan 8 of 11

Drawing No: 21006866_PLN_INFO_747.10_D

Rev	Date	Description
-	05.06.2024	First Issue
A	05.07.2024	Changes to Plots
B	23.09.2024	Changes to Plots
C	22.10.2024	Changes to Plots
D	27.03.2025	Changes to Plots

Drawn: AM/WS
Approved: DR
Sheet No: 10 of 13
Sheet Size: A1



nationalgrid

Plan produced on behalf of National Grid Electricity Distribution.
BASED UPON THE ORDANCE SURVEY MAP WITH THE SANCTION
OF THE CONTROLLER OF HM STATIONERY OFFICE.
CROWN COPYRIGHT RESERVED. © OS LICENCE No. 100024241

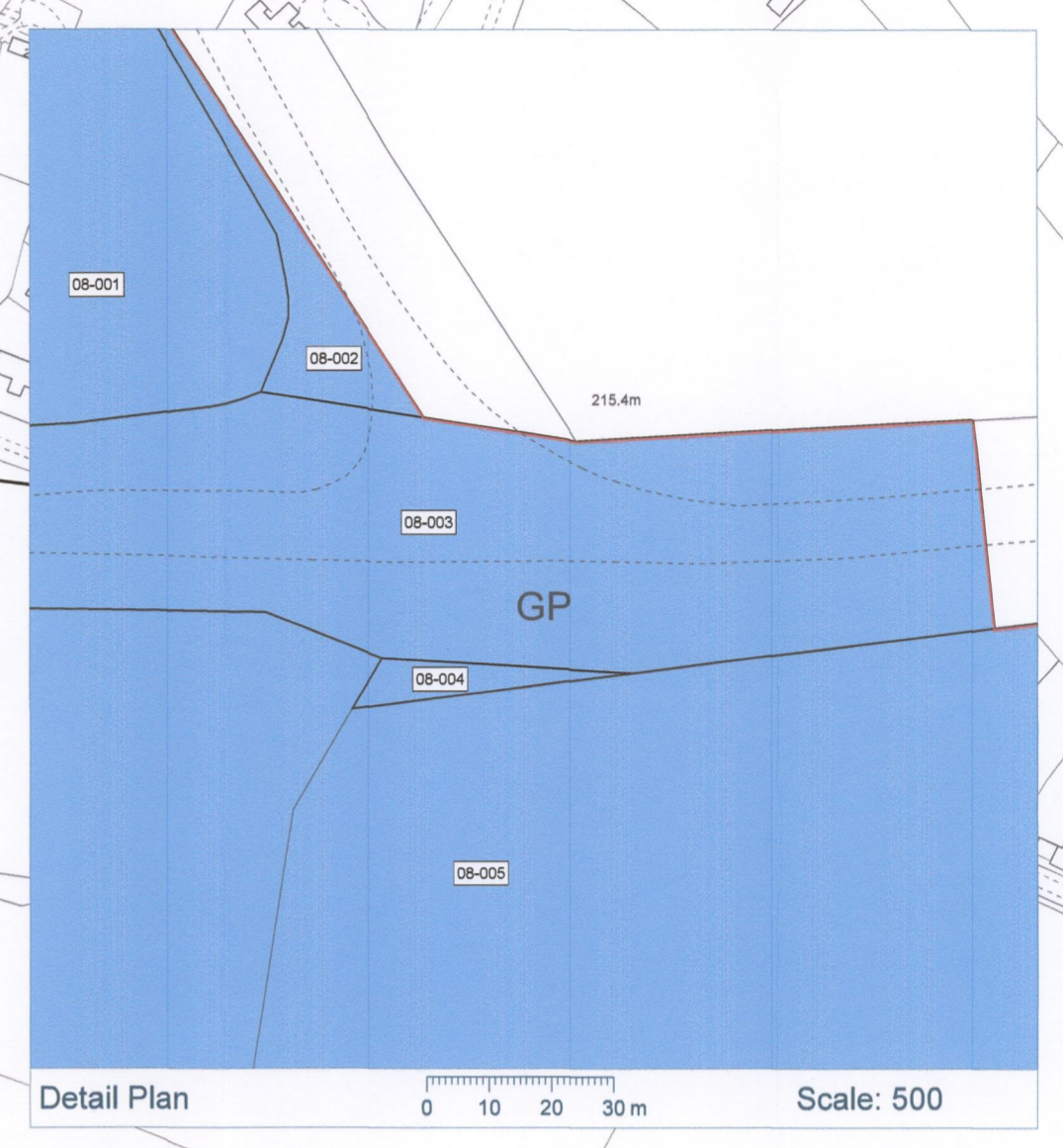
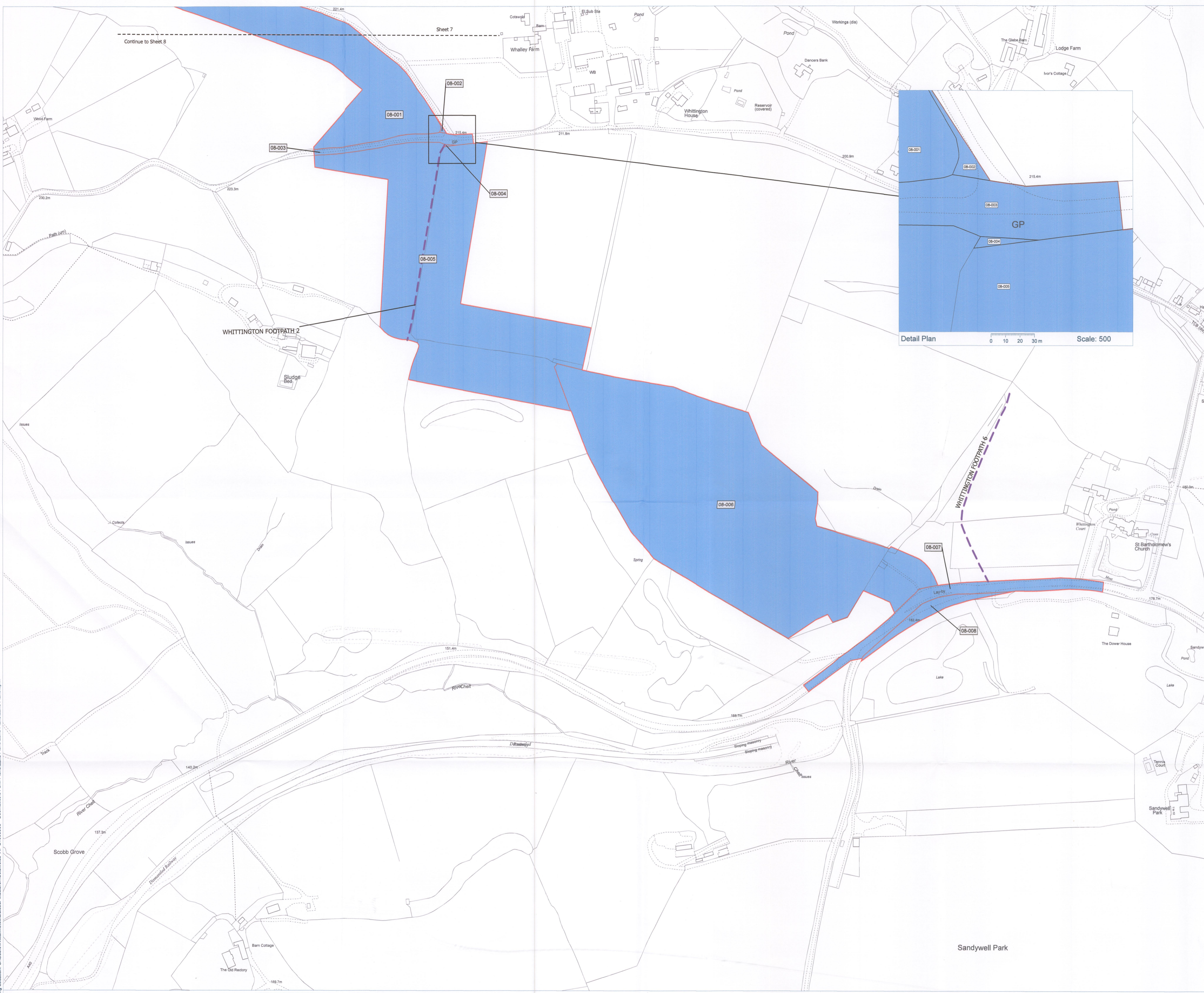

Site Plan: 0 50 100 150 200 250 300 350 400 450 500 550 600 650 700 750 800 850 900 950 1000 Metres

Scale: 1:2500

Drawing Location: C:\Users\William.Stott\Documents\Cotswolds VIP 21006866 - Geomatics\01 DM Plans\Land Plans\Land Plans.aprx

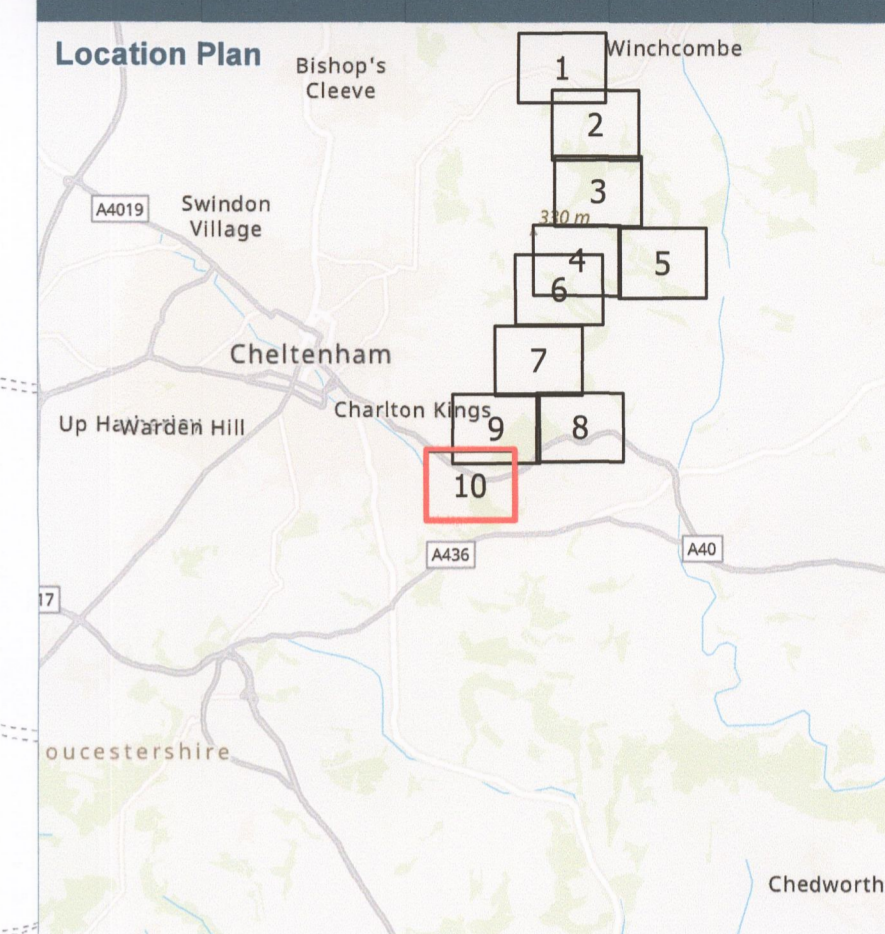

- Key:**
- Order Limits
 - Land in respect of which rights are being sought
 - Public Footpath

08/04/2025



MEMBER OF THE BOARD SEALING COMMITTEE
NGE 13036

Notes:

Coordinate System: British National Grid
Projection: Transverse Mercator
Datum: OSGB 1936

Location:
A40, Dowdeswell, Cotswold District,
Gloucestershire, GL54 4HG

Coords: 398406, 219513

Scheme Name:
Cotswolds VIP

Drawing Name:
Map referred to in The National Grid Electricity
Transmission plc Cotswolds Visual Impact Provision
Compulsory Purchase Order 2025 - Land Plan 10 of 11

Drawing No: 21006866_PLN_INFO_747.12_D

Rev	Date	Description
-	05.06.2024	First Issue
A	05.07.2024	Changes to Plots
B	23.09.2024	Changes to Plots
C	22.10.2024	Changes to Plots
D	27.03.2025	Changes to Plots

Drawn: AM/WS
Approved: DR
Sheet No: 12 of 13
Sheet Size: A1

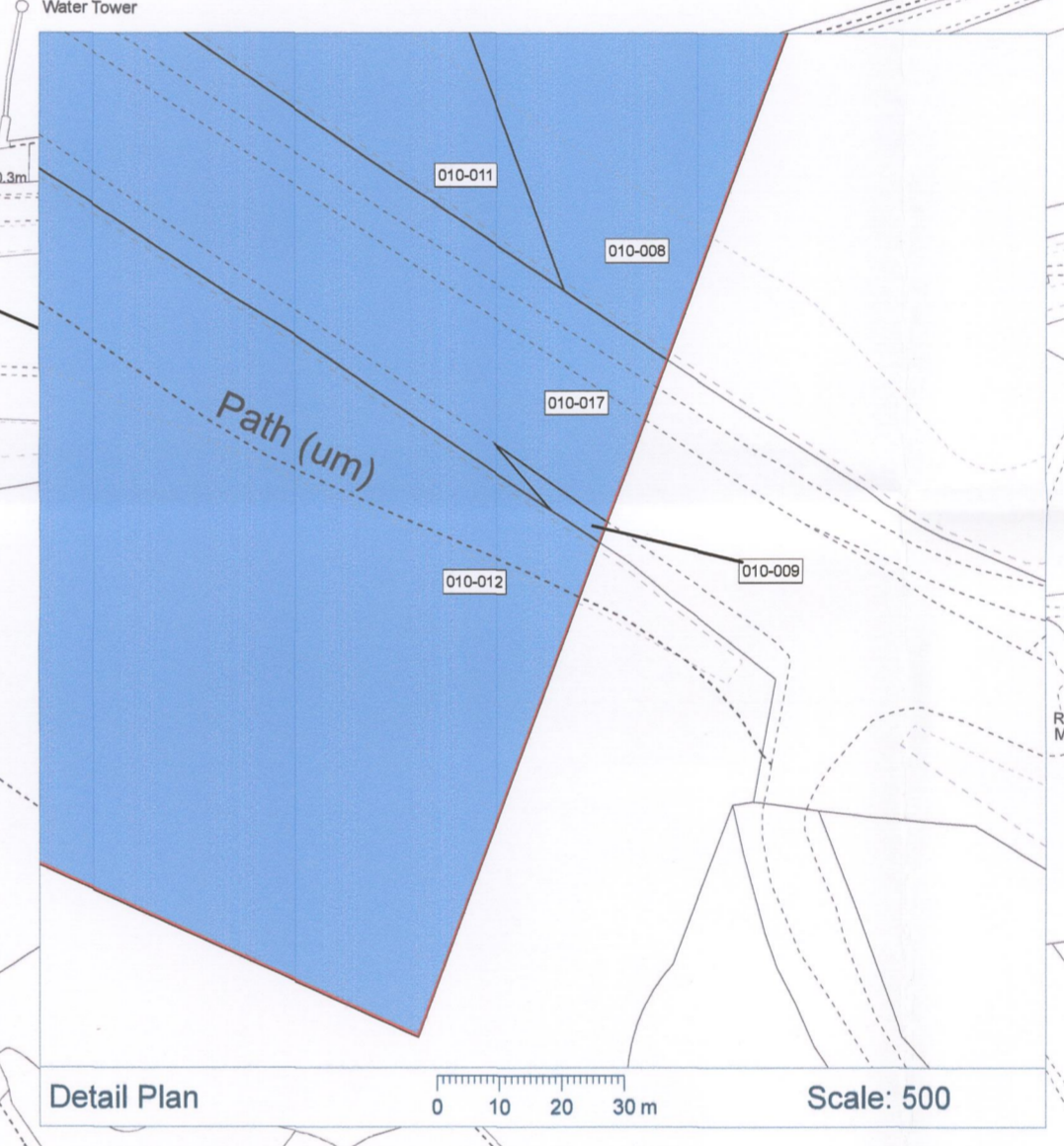
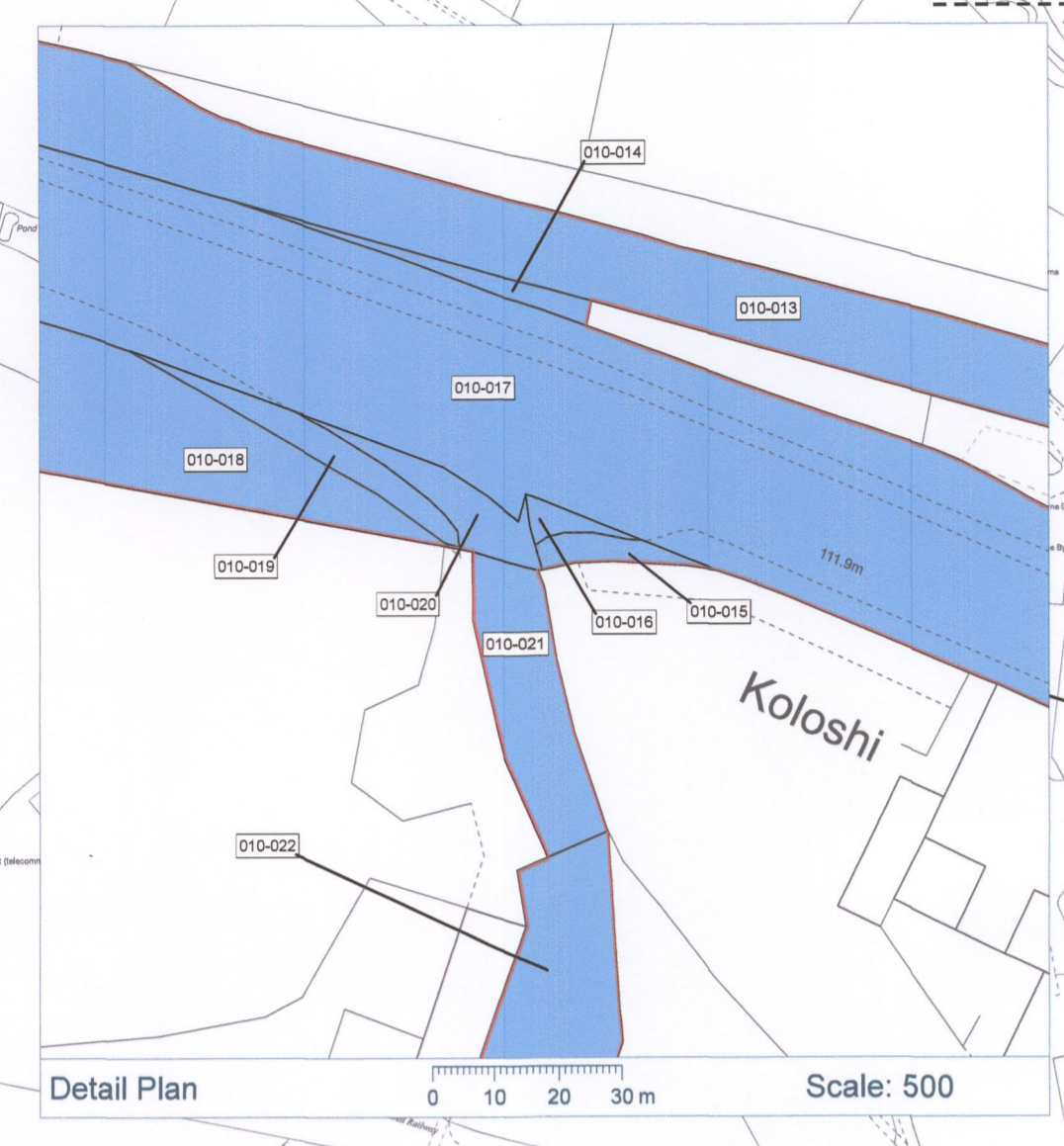

Drawing Location: C:\Users\William.Still\Documents\Cotswolds_VIP_21006866 - Cotswolds_VIP_21006866 - C:\Users\William.Still\Documents\Cotswolds_VIP_21006866 - Cotswolds_VIP_21006866 - C:\Users\William.Still\Documents\Cotswolds_VIP_21006866 - Cotswolds_VIP_21006866



Key:

- Order Limits
- Freehold Acquisition
- Land in respect of which rights are being sought
- Public Footpath

NGT 13036
08/04/2025

MEMBER OF THE BOARD SEALING COMMITTEE

Notes:

Coordinate System: British National Grid
 Projection: Transverse Mercator
 Datum: OSGB 1936

Location:
 Westlands Lane, Melksham Without, Beanacre, Wiltshire, SN12 7QQ

Coords: 389407, 166359

Scheme Name:
Cotswolds VIP

Drawing Name:
Map referred to in The National Grid Electricity Transmission plc Cotswolds Visual Impact Provision Compulsory Purchase Order 2025 - Land Plan 11 of 11

Drawing No: 21006866_PLN_INFO_747.13_D

Rev	Date	Description
-	05.06.2024	First Issue
A	05.07.2024	Changes to Plots
B	23.09.2024	Changes to Plots
C	22.10.2024	Changes to Plots
D	27.03.2025	Changes to Plots

Drawn: AM/WS
Approved: DR
Sheet No: 13 of 13
Sheet Size: A1

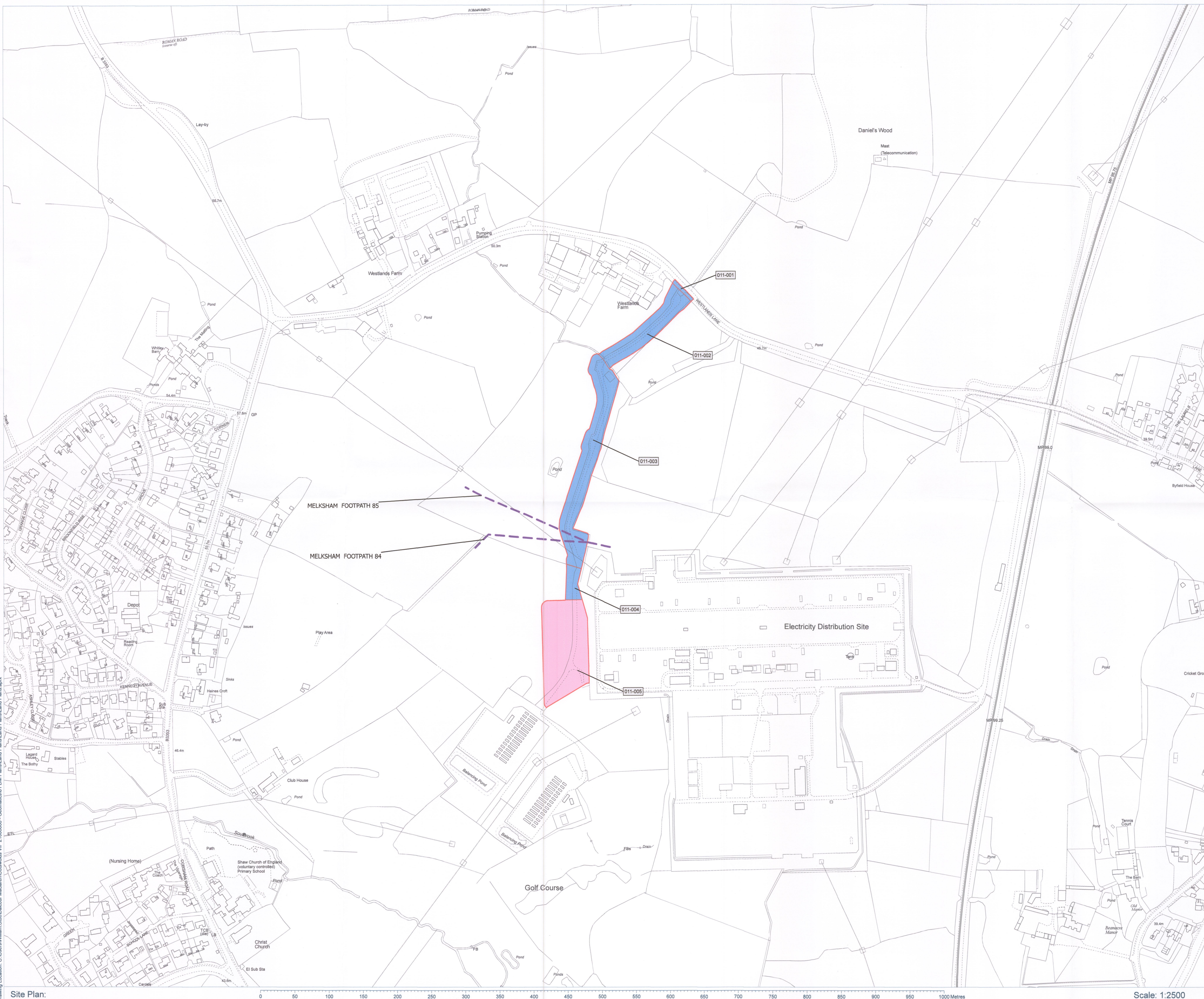

Drawing Location: C:\Users\William.Shaw\Documents\Cotswolds_VIP_21006866 - Geomatics\01 DM Plans\Land Plans\Land Plans.aprx