



nationalgrid

Navenby Substation

Consultation feedback form

September / October 2024

National Grid Electricity Transmission is consulting on proposals to build a new substation in the local area, approximately 1.4km from Navenby, Lincolnshire.

Overview

The way we generate electricity in the UK is changing rapidly, and we are transitioning to cheaper, cleaner and more secure forms of energy such as new solar farms. There is a shift towards renewable energy sources, meaning there is also a greater demand on our network to connect new sources of electricity and customers. The proposed substation at Navenby is in response to the increase in connection requests in the area from solar developers.

In England and Wales, the electricity transmission network is owned, built and maintained by National Grid Electricity Transmission (NGET).

Your feedback

We are seeking your views on our proposals. Your feedback is important in helping us to develop our proposals and all feedback received will be recorded and considered as we further shape our plans.

You can provide feedback during this consultation by completing this hard copy feedback form or by filling it in online. You are welcome to answer all or only some of the questions in this feedback form, depending on the issues that are most important to you. There is also an opportunity to comment generally on the project and this consultation.



About you

Your details

Title: _____ First name: _____
Last name: _____
Organisation/group (if responding on behalf of organisation): _____
Address: _____
Postcode: _____
Email address: _____

Please tick here if you would like us to keep you updated about our proposals via email

How would you describe your interest in the Navenby area?

- Local resident
- Local representative (e.g. Councillor, MP)
- Landowner or tenant/occupier within the preferred corridor
- Local business owner
- Local interest group member (if so, please name)
- Statutory organisation (please specify in the text box below)
- Other (please specify) _____

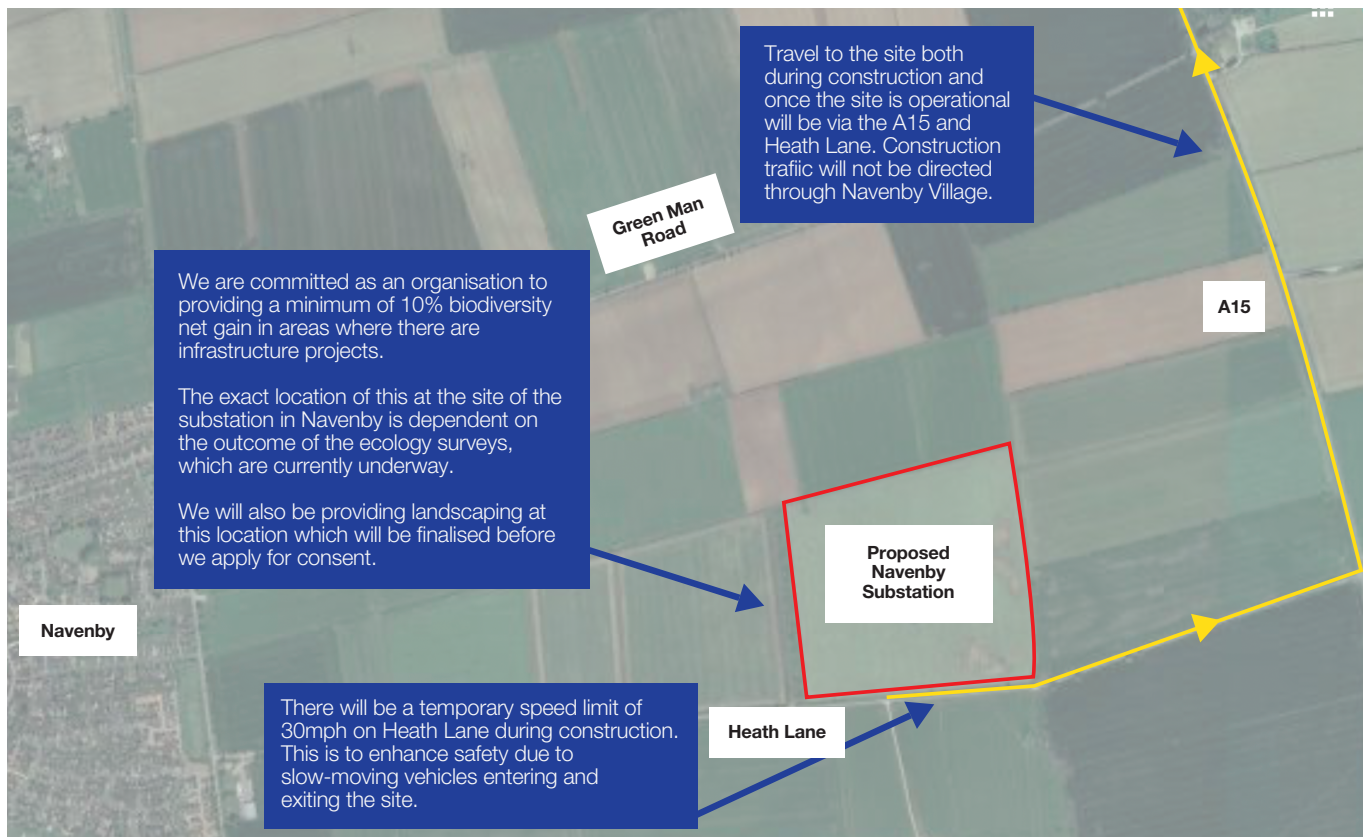



Our proposals for a new substation in Navenby

This map shows a high-level overview of our proposed Navenby Substation. Find out more by visiting our website or attending our public consultation event. These are indicative proposals and are subject to change.

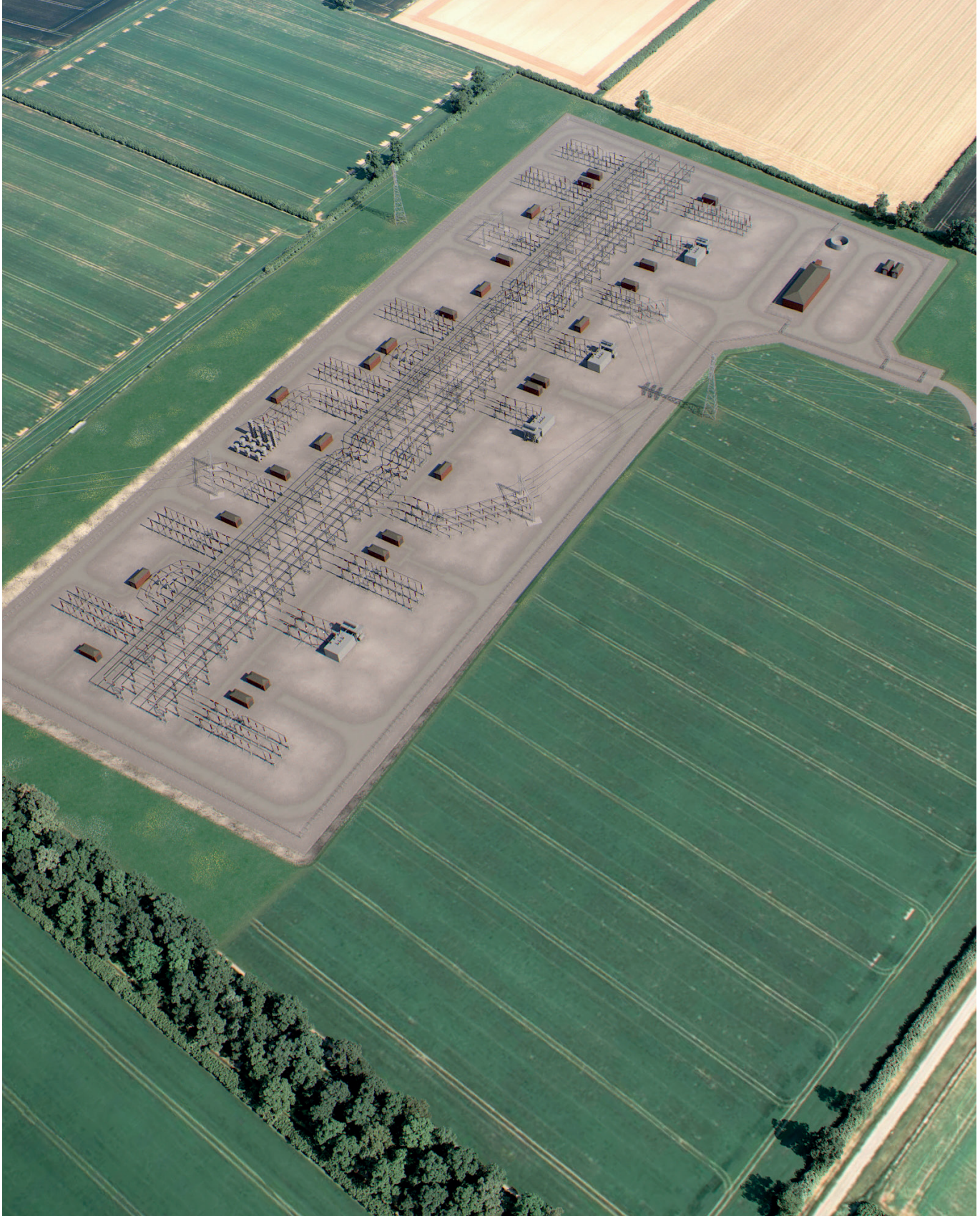

This image is computer generated and is a proposal.



1. Having reviewed the map and available information on the proposed Navenby substation, what are your views on the proposed siting of the new substation?

2. Do you have any comments on the proposed traffic management plan?

3. Do you have any general comments about the proposals at this stage that you would like to make us aware of (for example ecology)?





4. Is there anything we could do to reduce potential effects of our substation on the local area?

National Grid Electricity Transmission has a Community Grant Programme available to charitable and non-for-profit organisations to apply for funding for community-based initiatives of up to £20,000 per application in locations where our construction works are taking place. You can read more about that at nationalgrid.com/responsibility/community/community-grant-programme

5. In addition to our Community Grant Programme, are there other ways in which you would wish to see local communities benefit from hosting new electricity transmission infrastructure?



Our consultation

Please let us know your views on the quality of our (printed and online) consultation materials, our face-to-face consultation event, how we have notified people about our proposals, and anything else related to this consultation.

Please let us know how you heard about this consultation by ticking one or more of the following boxes:

- Received a letter from National Grid
- Received a newsletter from National Grid
- Received an email from National Grid
- Received information from a local authority
- Informed by a local elected representative
- Saw an advert in a local newspaper
- Saw social media coverage
- Saw coverage in local and/or national media
- Word of mouth
- Other (please state) _____

Please rate the information included as part of this consultation in terms of how clearly it was presented and how easy it was to understand:

- | | | |
|------------------------------------|------------------------------------|----------------------------------|
| <input type="checkbox"/> Very good | <input type="checkbox"/> Good | <input type="checkbox"/> Average |
| <input type="checkbox"/> Poor | <input type="checkbox"/> Very poor | <input type="checkbox"/> Unsure |

Reasons for answer

Please rate how well this consultation was promoted and advertised to the public:

- | | | |
|------------------------------------|------------------------------------|----------------------------------|
| <input type="checkbox"/> Very good | <input type="checkbox"/> Good | <input type="checkbox"/> Average |
| <input type="checkbox"/> Poor | <input type="checkbox"/> Very poor | <input type="checkbox"/> Unsure |

Reasons for answer





Did you attend our face-to-face consultation event?

Yes No

How informative did you find our consultation event materials?

Very informative Quite informative Not informative No opinion

Do you have further comments about our consultation process or anything we can improve about our consultation?

Equality and diversity

National Grid would be grateful if you could answer the following equality and diversity questions. We will use the information we receive to help understand whether our consultation has been useful to people of different backgrounds.

We may publish a summary of the results, but no information about an individual will be revealed.

The answers you provide to this question are defined as 'special category data'. If you agree to provide Equality and Diversity information, you can withdraw your permission at any time.

To withdraw your details, please contact us via email at navenby@nationalgrid.com

1. What is your gender?

- Male Female Non-binary Prefer not to say

2. Do you consider yourself a person with a disability?

- Yes No Prefer not to say

3. How would you describe your ethnic background?

- | | |
|---|--|
| <input type="checkbox"/> White English, Welsh, Scottish, Northern Irish or British | <input type="checkbox"/> Any other Asian background |
| <input type="checkbox"/> Irish | <input type="checkbox"/> Black, African, Caribbean or Black British |
| <input type="checkbox"/> Gypsy or Irish Traveller | <input type="checkbox"/> African |
| <input type="checkbox"/> Any other White background | <input type="checkbox"/> Caribbean |
| <input type="checkbox"/> Mixed or Multiple ethnic groups | <input type="checkbox"/> Any other Black, African or Caribbean background (please state) |
| <input type="checkbox"/> White and Black Caribbean | <input type="checkbox"/> Arab |
| <input type="checkbox"/> White and Black African | <input type="checkbox"/> Any other ethnic group (please state) |
| <input type="checkbox"/> White and Asian | <input type="checkbox"/> Prefer not to say |
| <input type="checkbox"/> Any other Mixed or Multiple ethnic background (please state) and requirements. | |
| <input type="checkbox"/> Asian or Asian British | |
| <input type="checkbox"/> Indian | |
| <input type="checkbox"/> Pakistani | |
| <input type="checkbox"/> Bangladeshi | |
| <input type="checkbox"/> Chinese | |

4. What is your age?

- Under 16 16-24 25-34 35-44
 45-54 55-64 65+ Prefer not to say



Data privacy notice

National Grid is committed to protecting your personal information. Whenever you provide such information, we are legally obliged to use it in line with all applicable laws concerning the protection of personal data, including the UK General Data Protection Regulation (GDPR).

How will National Grid Electricity Transmission use the information we collect about you?

We will use your personal data collected via this consultation for a number of purposes, including:

- to analyse your feedback to the consultation
- to keep up-to-date records of our communications with individuals and organisations.

Any personal information you include in this form will be handled and used by (or made available to) the following recipients to record, analyse and report on the feedback we receive:

- National Grid Electricity Transmission
- Local Planning Authority
- our legal advisers and
- consultants working on the proposed Navenby substation

What rights do I have over my personal data?

Under the terms of the UK GDPR you have certain rights over how your personal data is retained and used by National Grid Electricity Transmission. For more information, see our full data privacy statement nationalgrid.com/privacy-policy

Contact us

By email: navenby@nationalgrid.com

By Freephone: 0800 319 6183

Please note our Freephone line is open **Monday to Friday 9am to 5:30pm** please leave a message outside of these times. Further information about our proposals is available on our website:

nationalgrid.com/Navenby

An online version of this form can also be submitted via our website. Please submit your response to this consultation by Wednesday 16 October 2024.

We cannot guarantee that responses received after this time will be considered. To return this feedback form free of charge, please write:

Freepost GIVEYOURVIEW
(no stamp required)

