

- Legend**
- Consultation Corridor - June 2023
  - Eastern Corridor
  - Western Corridor
  - National Grid OHL
  - 400 kV Overhead Line
  - Contours
  - Main River
  - Flood Zone 2
  - Flood Zone 3
  - Designated Flood Storage Area

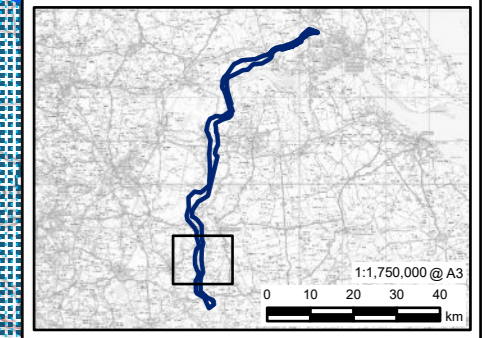

0	12/06/2024	SCRR 2024	JH	JG	HN
Rev	Date	Description	GIS	Chk	App

**nationalgrid**

Scheme: NORTH HUMBER TO HIGH MARNHAM

Document Title: HYDROLOGY AND LANDFORM SITES AND FEATURES

Creator:	Date:	Checker:	Date:	Approver:	Date:
JH	12/06/2024	JG	12/06/2024	HN	12/06/2024
Document Ref:	Scale:	Format:	Sheets:	Rev:	
FIGURE B1	1:40,000	A3		0	

Reproduced from Ordnance Survey digital map data © Crown copyright 2024. All rights reserved. Licence number 0100031673. © National Grid.  
 © Natural England copyright. Contains Ordnance Survey data © Crown Copyright and database right 2024. NB This national dataset is "indicative" not "definitive". Definitive information can only be provided by individual local authorities and you should refer directly to their information for all purposes that require the most up to date and complete dataset.  
 © Environment Agency copyright and/or database right 2018. All rights reserved. Some features of this map are based on digital spatial data from the Centre for Ecology & Hydrology, © NERC (CEH). © Crown copyright and database rights 2018 Ordnance Survey 100024198.

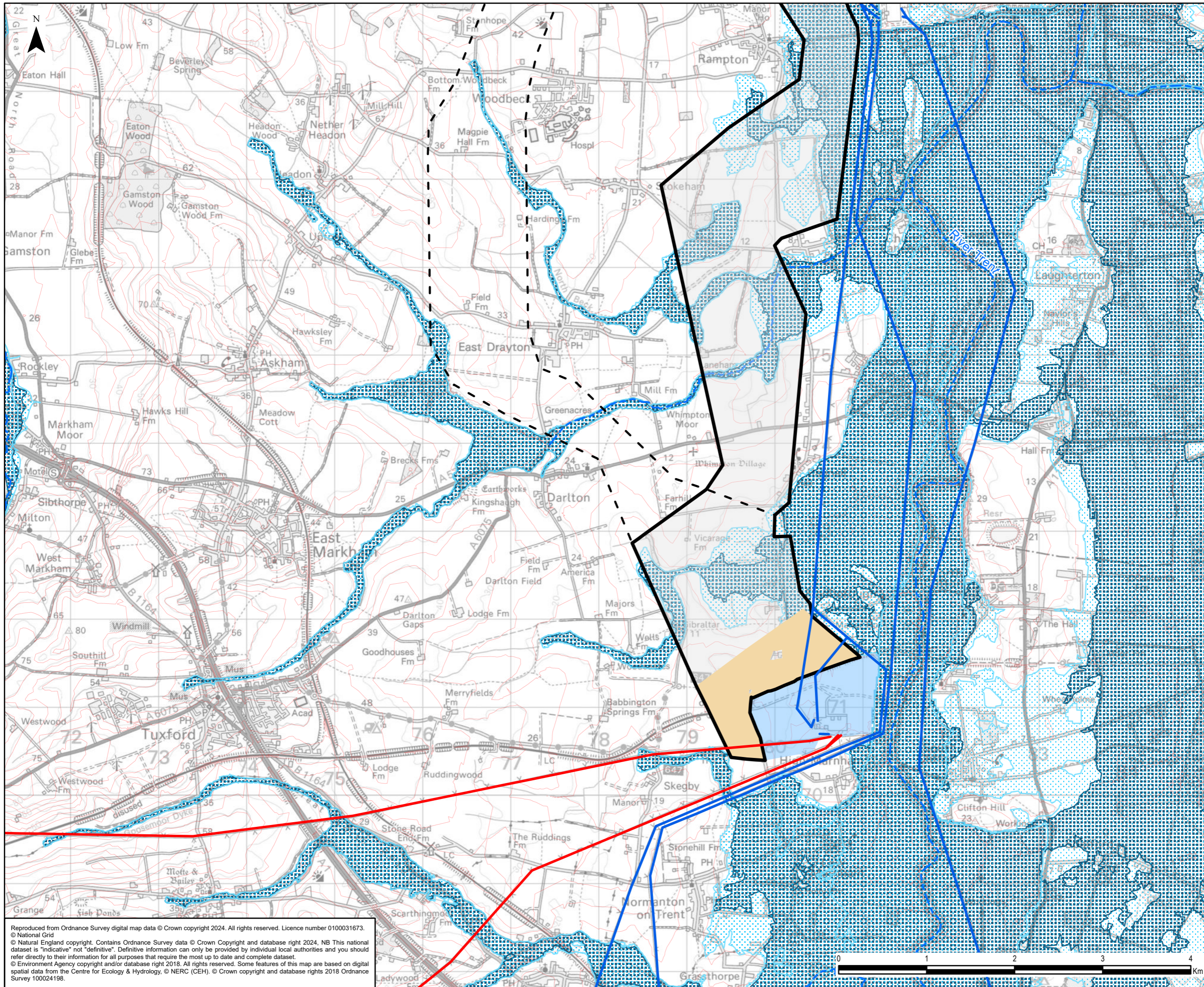

- Legend**
- Consultation Corridor - June 2023
  - Eastern Corridor
  - Western Corridor
  - National Grid OHL
    - 275 kV Overhead Line
    - 400 kV Overhead Line
  - Zone for Routing into Potential Substation
  - Potential High Marnham Substation Zone
  - Contours
  - Main River
  - Flood Zone 2
  - Flood Zone 3

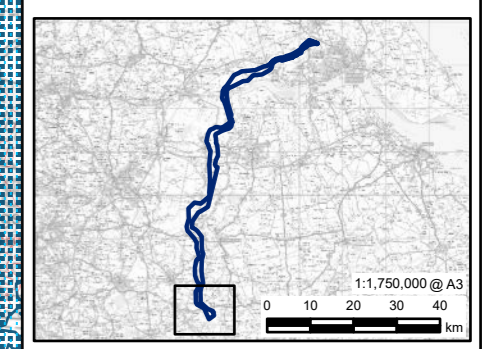

Rev	Date	Description	GIS	Chk	App
0	12/06/2024	SCRR 2024	JH	JG	HN

<b>nationalgrid</b>					
Scheme: NORTH HUMBER TO HIGH MARNHAM					
Document Title: HYDROLOGY AND LANDFORM SITES AND FEATURES					
Creator: JH	Date: 12/06/2024	Checker: JG	Date: 12/06/2024	Approver: HN	Date: 12/06/2024
Document Ref: FIGURE B1	Scale: 1:40,000	Format: A3	Sheets:	Rev: 0	

Reproduced from Ordnance Survey digital map data © Crown copyright 2024. All rights reserved. Licence number 0100031673. © National Grid.  
 © Natural England copyright. Contains Ordnance Survey data © Crown Copyright and database right 2024. NB This national dataset is "indicative" not "definitive". Definitive information can only be provided by individual local authorities and you should refer directly to their information for all purposes that require the most up to date and complete dataset.  
 © Environment Agency copyright and/or database right 2018. All rights reserved. Some features of this map are based on digital spatial data from the Centre for Ecology & Hydrology, © NERC (CEH). © Crown copyright and database rights 2018 Ordnance Survey 100024198.

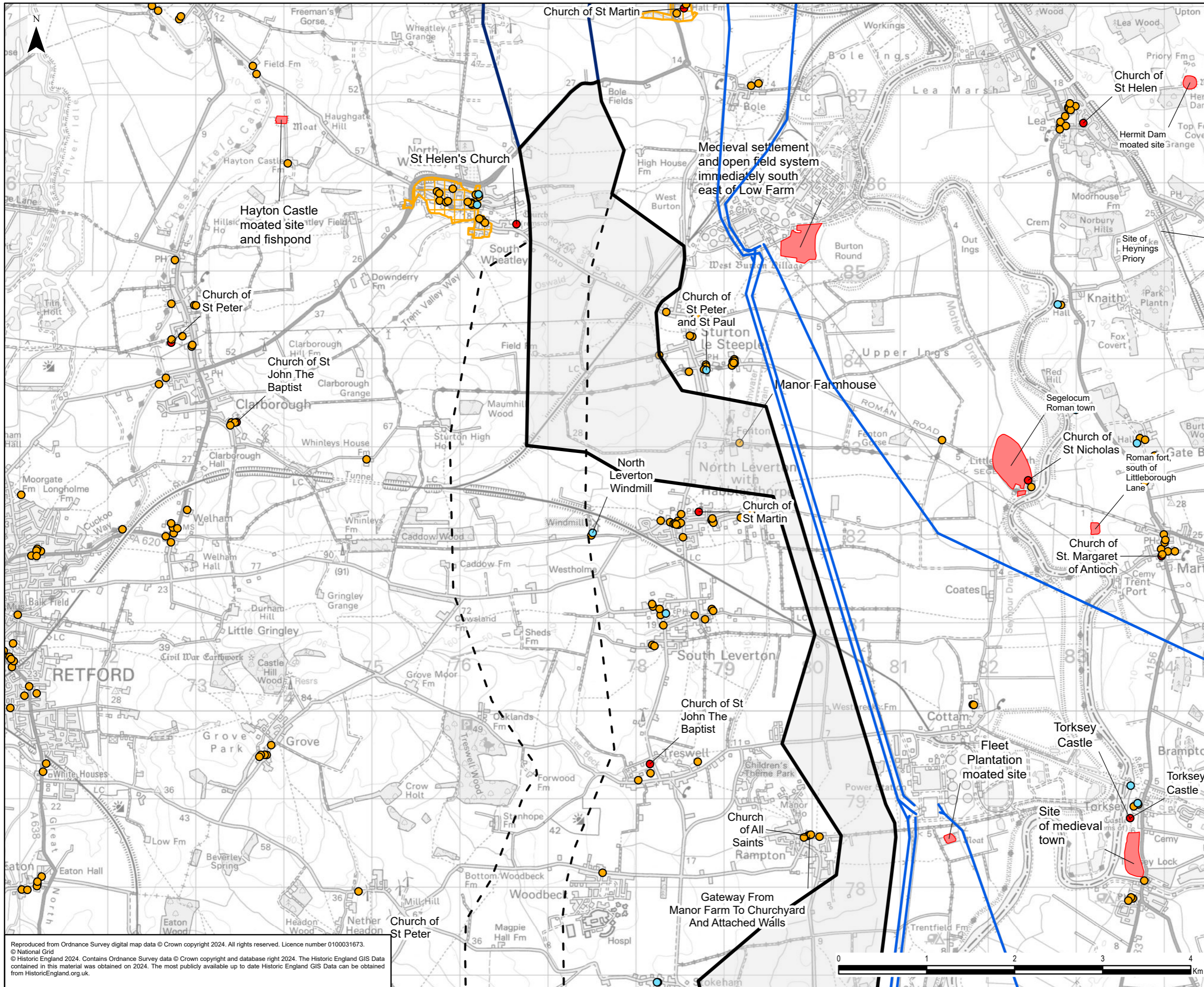

**Legend**

- Consultation Corridor - June 2023
- Eastern Corridor
- Western Corridor
- National Grid OHL
- 400 kV Overhead Line

**Listed Building**

- Grade I
- Grade II\*
- Grade II

Scheduled Monuments

Conservation Area

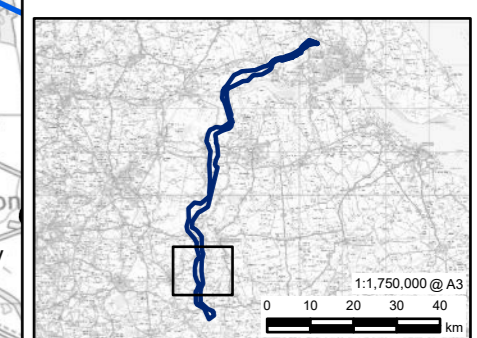

Rev	Date	Description	GIS	Chk	App
0	12/06/2024	SCRR 2024	JH	JG	HN

**nationalgrid**

Scheme: NORTH HUMBER TO HIGH MARNHAM

Document Title: CULTURAL HERITAGE SITES AND FEATURES

Creator:	Date:	Checker:	Date:	Approver:	Date:
JH	12/06/2024	JG	12/06/2024	HN	12/06/2024

Document Ref:	Scale:	Format:	Sheets:	Rev:
FIGURE B2	1:40,000	A3		0

Reproduced from Ordnance Survey digital map data © Crown copyright 2024. All rights reserved. Licence number 0100031673.  
 © National Grid  
 © Historic England 2024. Contains Ordnance Survey data © Crown copyright and database right 2024. The Historic England GIS Data contained in this material was obtained on 2024. The most publicly available up to date Historic England GIS Data can be obtained from HistoricEngland.org.uk.

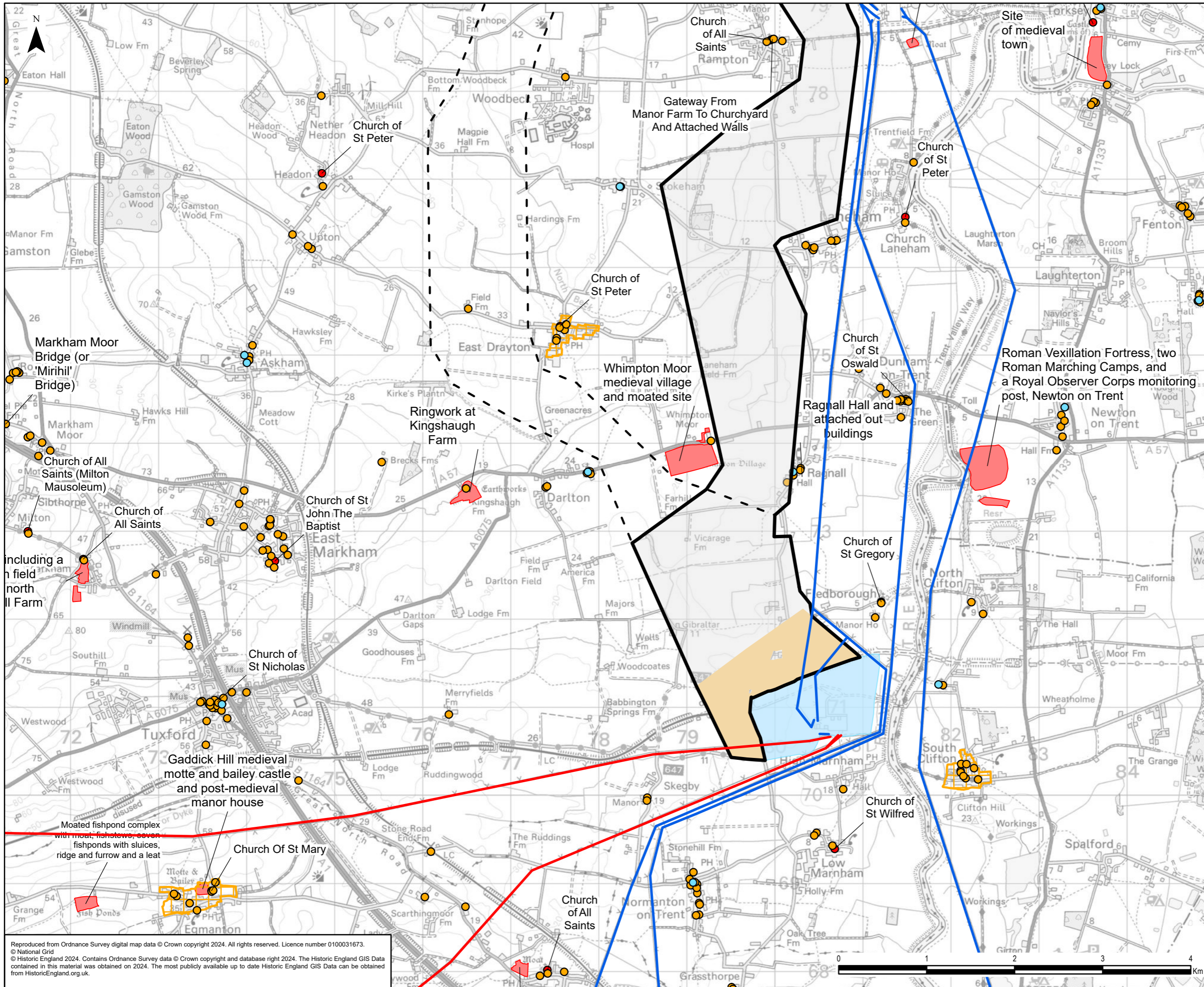

- Legend**
- Consultation Corridor - June 2023
  - Eastern Corridor
  - Western Corridor
  - National Grid OHL
    - 275 kV Overhead Line
    - 400 kV Overhead Line
  - Zone for Routing into Potential Substation
  - Potential High Marnham Substation Zone
- Listed Building**
- Grade I
  - Grade II\*
  - Grade II
- Scheduled Monuments
- Conservation Area

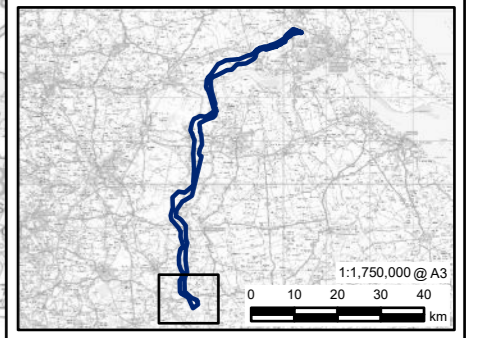

0	12/06/2024	SCRR 2024	JH	JG	HN
Rev	Date	Description	GIS	Chk	App
<b>nationalgrid</b>					
Scheme: NORTH HUMBER TO HIGH MARNHAM					
Document Title: CULTURAL HERITAGE SITES AND FEATURES					
Creator: JH	Date: 12/06/2024	Checker: JG	Date: 12/06/2024	Approver: HN	Date: 12/06/2024
Document Ref: FIGURE B2	Scale: 1:40,000	Format: A3	Sheets:	Rev: 0	

Reproduced from Ordnance Survey digital map data © Crown copyright 2024. All rights reserved. Licence number 0100031673.  
 © National Grid  
 © Historic England 2024. Contains Ordnance Survey data © Crown copyright and database right 2024. The Historic England GIS Data contained in this material was obtained on 2024. The most publicly available up to date Historic England GIS Data can be obtained from HistoricEngland.org.uk.

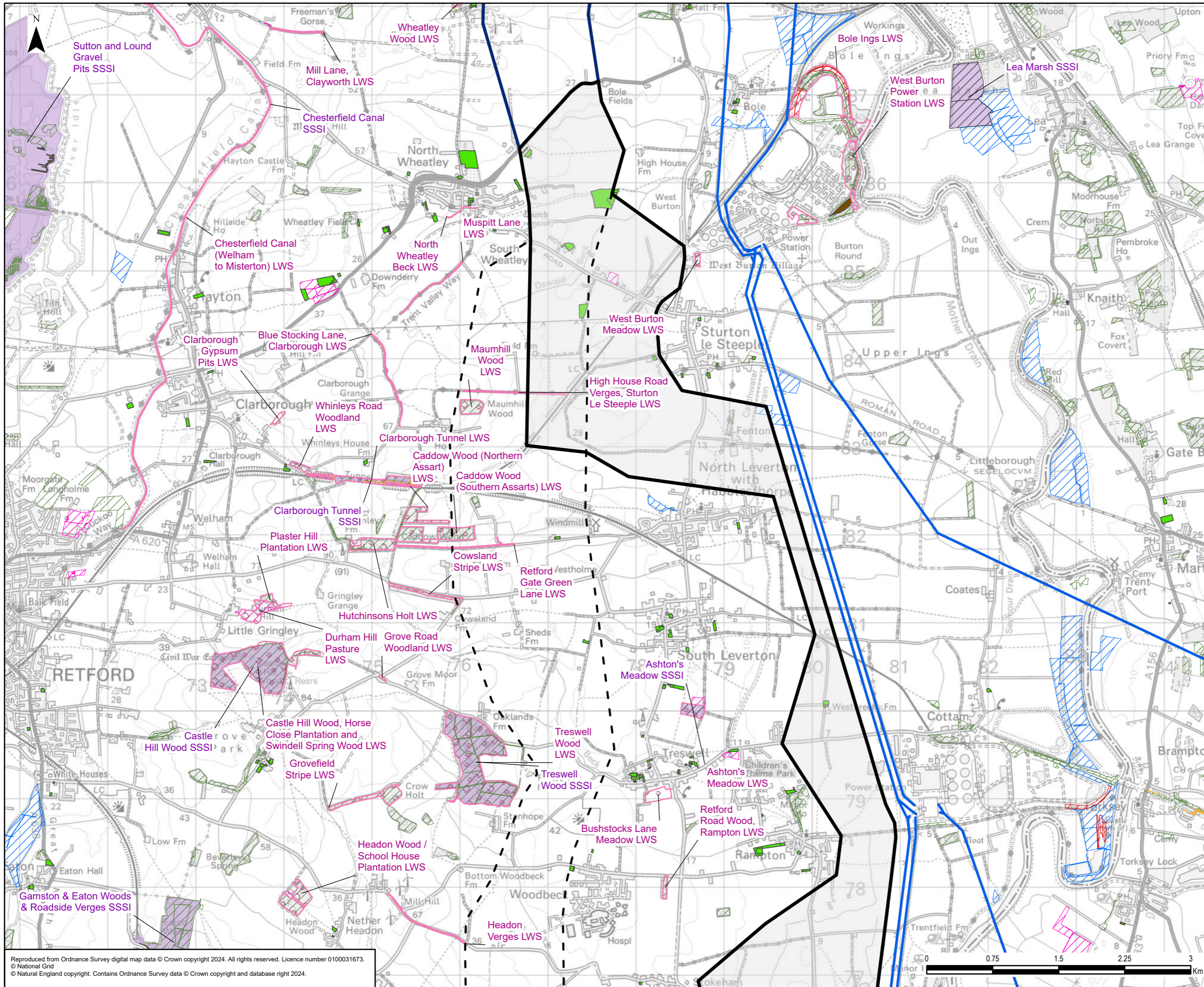

- Legend**
- Consultation Corridor - June 2023
  - Eastern Corridor
  - Western Corridor
  - National Grid OHL
  - 400 kV Overhead Line
  - Nottinghamshire Local Wildlife Site (LWS)
  - Site of Special Scientific Interest (SSSI)
- Priority Habitat Inventory**
- Coastal and floodplain grazing marsh
  - Deciduous woodland
  - Good quality semi-improved grassland
  - Lowland calcareous grassland
  - Lowland fens
  - Lowland meadows
  - Reedbeds
  - Traditional orchard

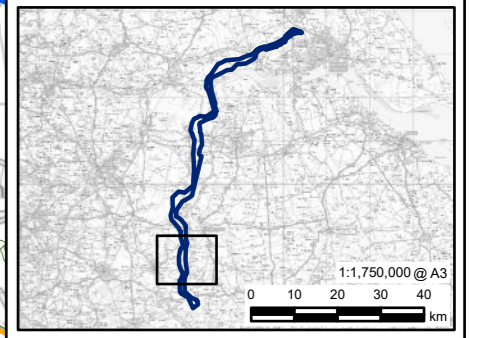

0	12/06/2024	SCR 2024	JH	JG	HN
Rev	Date	Description	GIS	Chk	App
<b>nationalgrid</b>					
Scheme: NORTH HUMBER TO HIGH MARNHAM					
Document Title: ECOLOGY SITES AND FEATURES					
Creator: JH	Date: 12/06/2024	Checker: JG	Date: 12/06/2024	Approver: HN	Date: 12/06/2024
Document Ref: FIGURE B3	Scale: 1:40,000	Format: A3	Sheets:	Rev: 0	

Reproduced from Ordnance Survey digital map data © Crown copyright 2024. All rights reserved. Licence number 0100031673.  
 © National Grid  
 © Natural England copyright. Contains Ordnance Survey data © Crown copyright and database right 2024.

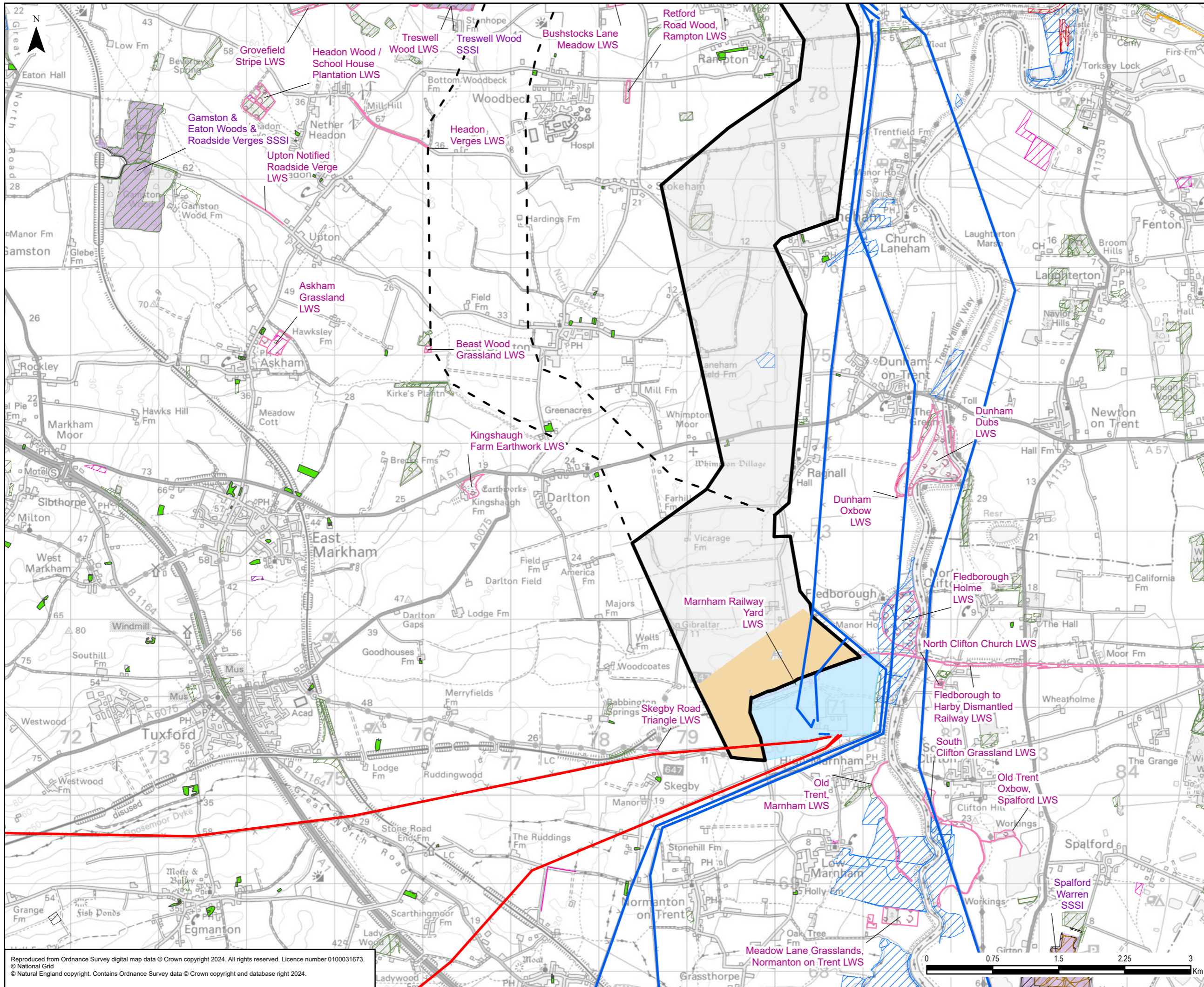

- Legend**
- Consultation Corridor - June 2023
  - Eastern Corridor
  - Western Corridor
  - National Grid OHL**
  - 275 kV Overhead Line
  - 400 kV Overhead Line
  - Zone for Routing into Potential Substation
  - Potential High Marnham Substation Zone
  - Nottinghamshire Local Wildlife Site (LWS)
  - Site of Special Scientific Interest (SSSI)
  - Priority Habitat Inventory**
  - Coastal and floodplain grazing marsh
  - Deciduous woodland
  - Good quality semi-improved grassland
  - Lowland calcareous grassland
  - Lowland dry acid grassland
  - Lowland fens
  - Lowland heathland
  - Lowland meadows
  - Purple moor grass and rush pastures
  - Traditional orchard

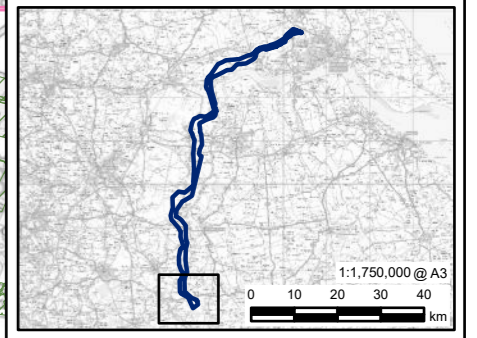

0	12/06/2024	SCRR 2024	JH	JG	HN
Rev	Date	Description	GIS	Chk	App

**nationalgrid**

Scheme: NORTH HUMBER TO HIGH MARNHAM

Document Title: **ECOLOGY SITES AND FEATURES**

Creator: JH	Date: 12/06/2024	Checker: JG	Date: 12/06/2024	Approver: HN	Date: 12/06/2024
Document Ref: FIGURE B3	Scale: 1:40,000	Format: A3	Sheets:	Rev: 0	

Reproduced from Ordnance Survey digital map data © Crown copyright 2024. All rights reserved. Licence number 0100031673.  
 © National Grid  
 © Natural England copyright. Contains Ordnance Survey data © Crown copyright and database right 2024.

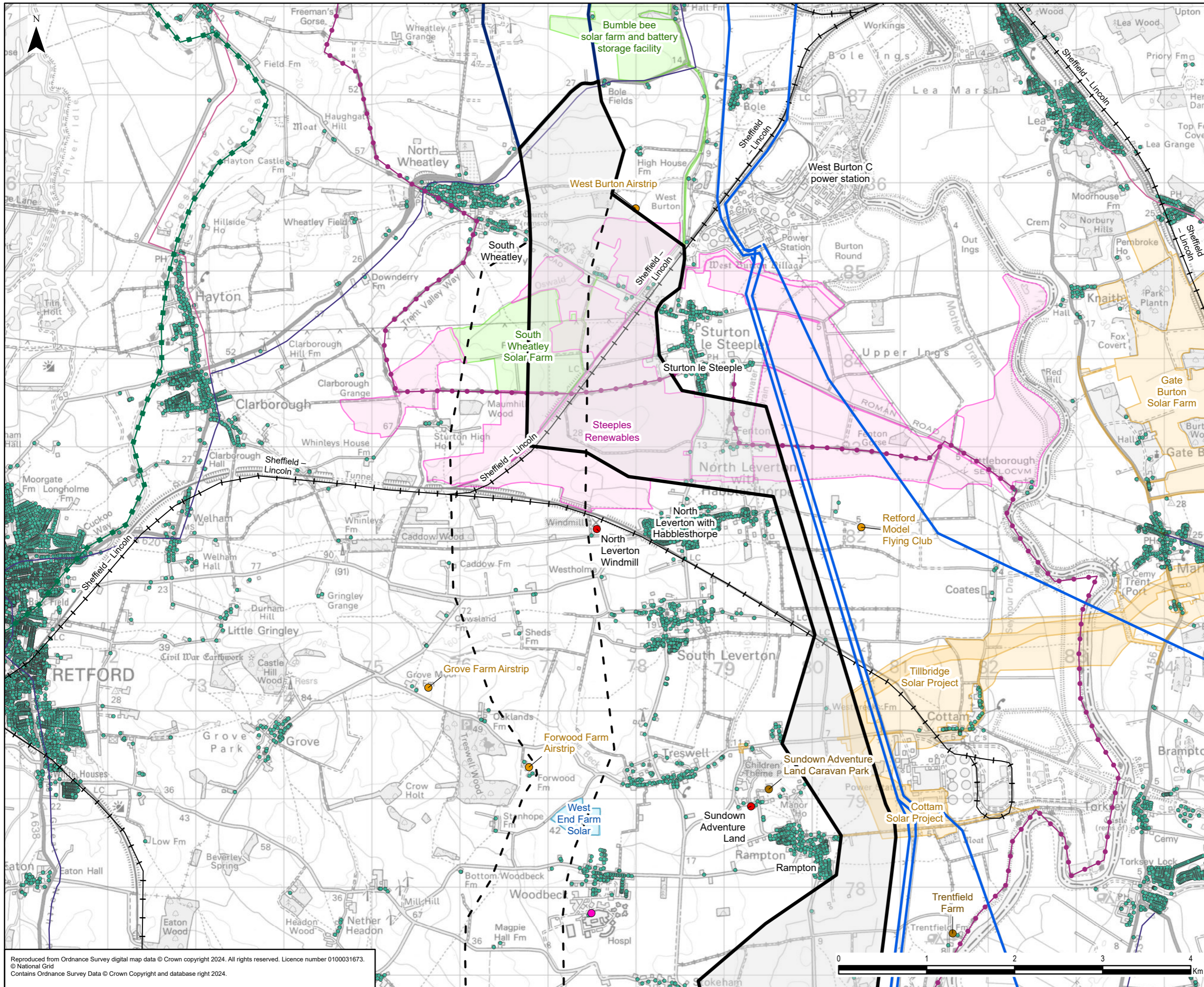

**Legend**

- Consultation Corridor - June 2023
- Eastern Corridor
- Western Corridor
- National Grid OHL
  - 400 kV Overhead Line
- Address Base Points - Residential
- Unlicensed Airstrip
- Caravan and Camping Site
- Hospital
- Visitor Attraction
- Trent Valley Way Long Distance Footpaths
- Cuckoo Way Long Distance Footpaths
- +— Railway Line
- A Road
- B Road

**Solar Farm**

- Operational
- Consented
- Not Consented - Application Submitted
- Not Consented - Pre Application Proposal

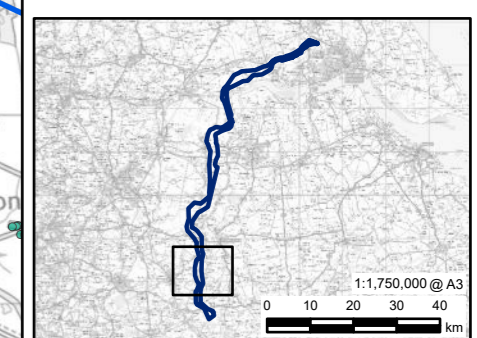

0	12/06/2024	SCRR 2024	JH	JG	HN
Rev	Date	Description	GIS	Chk	App
<b>nationalgrid</b>					
Scheme: NORTH HUMBER TO HIGH MARNHAM					
Document Title: SOCIO-ECONOMIC SITES AND FEATURES					
Creator: JH	Date: 12/06/2024	Checker: JG	Date: 12/06/2024	Approver: HN	Date: 12/06/2024
Document Ref: FIGURE B4	Scale: 1:40,000	Format: A3	Sheets:	Rev: 0	

Reproduced from Ordnance Survey digital map data © Crown copyright 2024. All rights reserved. Licence number 0100031673.  
 © National Grid  
 Contains Ordnance Survey Data © Crown Copyright and database right 2024.

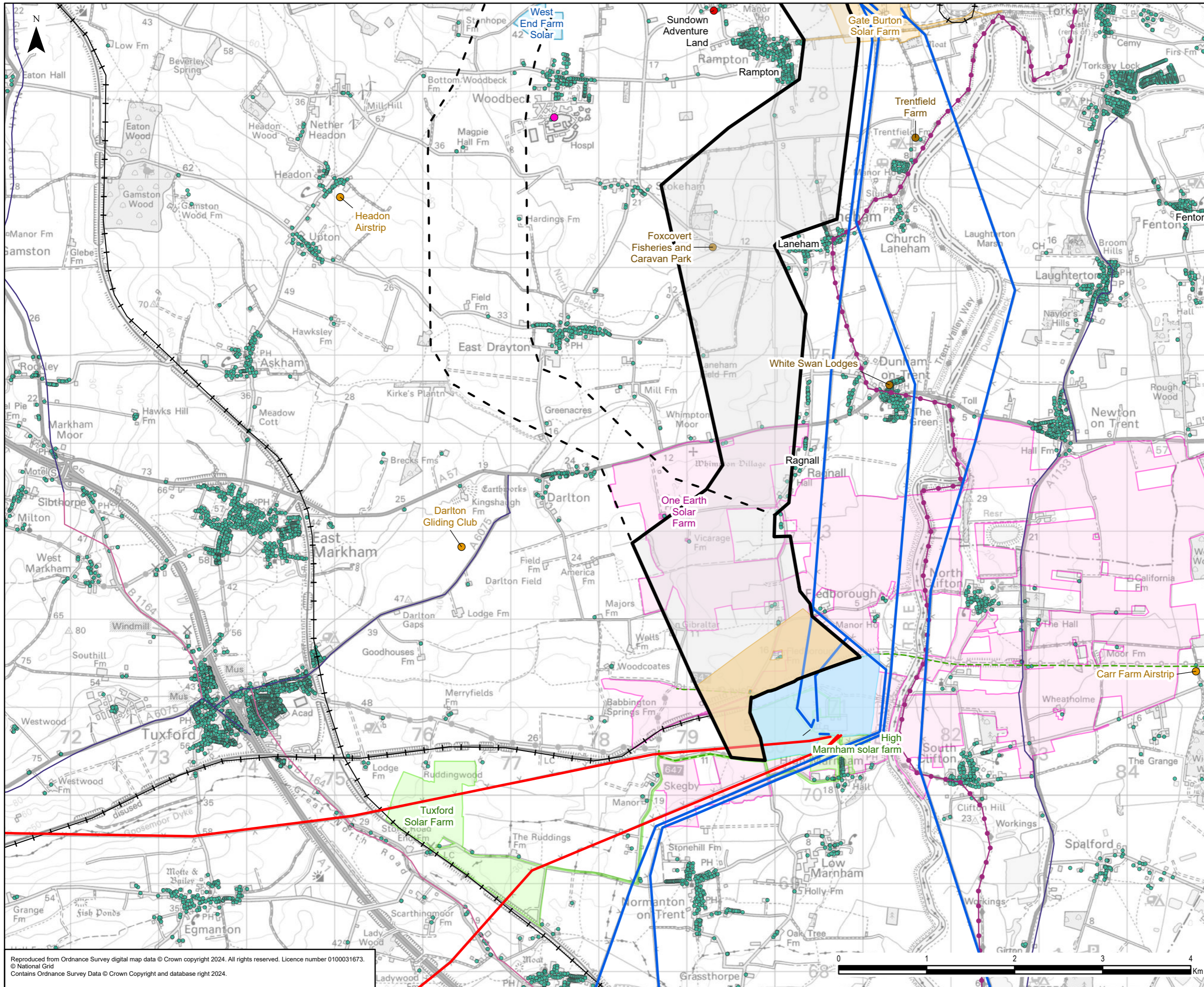

- Legend**
- Consultation Corridor - June 2023
  - Eastern Corridor
  - Western Corridor
  - National Grid OHL
    - 275 kV Overhead Line
    - 400 kV Overhead Line
  - Zone for Routing into Potential Substation
  - Potential High Marnham Substation Zone
  - Address Base Points - Residential
  - Unlicensed Airstrip
  - Caravan and Camping Site
  - Hospital
  - Visitor Attraction
  - - - Sustrans National Cycle Network
  - - - Trent Valley Way Long Distance Footpaths
  - + Railway Line
  - A Road
  - B Road
  - Solar Farm
    - Operational
    - Consented
    - Not Consented - Application Submitted
    - Not Consented - Pre Application Proposal

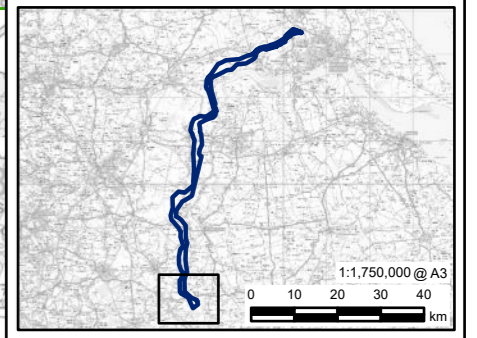

0	12/06/2024	SCRR 2024	JH	JG	HN
Rev	Date	Description	GIS	Chk	App

**nationalgrid**

Scheme: NORTH HUMBER TO HIGH MARNHAM

Document Title: SOCIO-ECONOMIC SITES AND FEATURES

Creator: JH	Date: 12/06/2024	Checker: JG	Date: 12/06/2024	Approver: HN	Date: 12/06/2024
Document Ref: FIGURE B4	Scale: 1:40,000	Format: A3	Sheets:	Rev: 0	

Reproduced from Ordnance Survey digital map data © Crown copyright 2024. All rights reserved. Licence number 0100031673.  
 © National Grid  
 Contains Ordnance Survey Data © Crown Copyright and database right 2024.



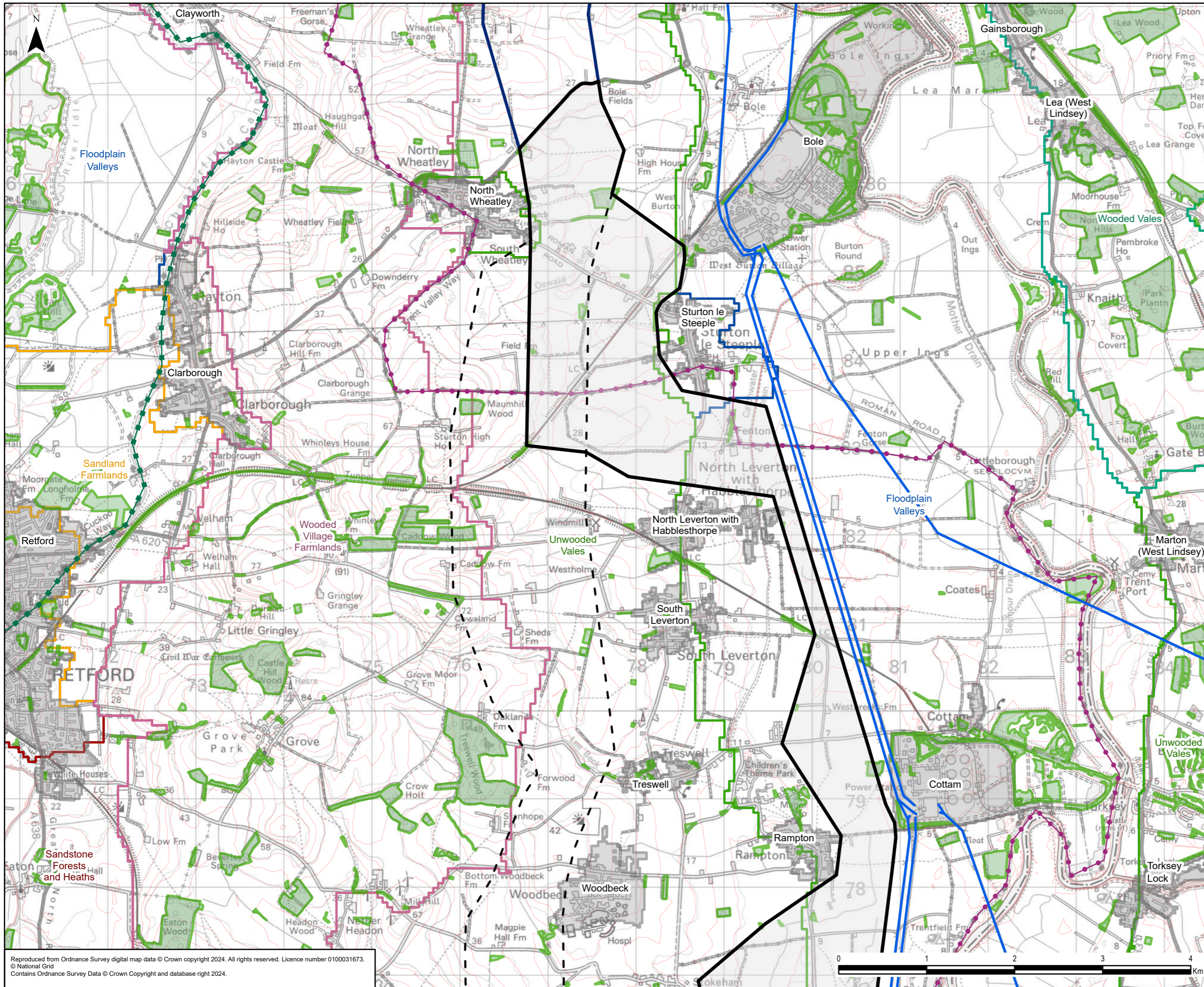

- Legend**
- Consultation Corridor - June 2023
  - Eastern Corridor
  - Western Corridor
  - National Grid OHL
    - 400 kV Overhead Line
    - Cuckoo Way Long Distance Footpaths
    - Trent Valley Way Long Distance Footpaths
  - Contour
  - Woodland
  - Settlement
  - East Midlands Local Landscape Character Areas
    - Built Up Area
    - Floodplain Valleys
    - Sandland Farmlands
    - Sandstone Forests and Heaths
    - Unwooded Vales
    - Wooded Vales
    - Wooded Village Farmlands
    - A3\_MapSheets\_SouthernCorrido

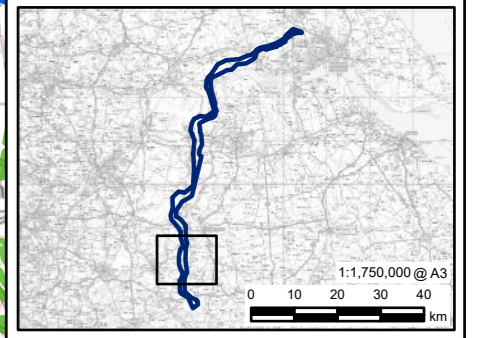

Rev	Date	Description	GIS	Chk	App
0	12/06/2024	SCRR 2024	JH	JG	HN

<b>nationalgrid</b>					
Scheme: NORTH HUMBER TO HIGH MARNHAM					
Document Title: LANDSCAPE AND VISUAL SITES AND FEATURES					
Creator: JH	Date: 12/06/2024	Checker: JG	Date: 12/06/2024	Approver: HN	Date: 12/06/2024
Document Ref: FIGURE B5	Scale: 1:40,000	Format: A3	Sheets:	Rev: 0	

Reproduced from Ordnance Survey digital map data © Crown copyright 2024. All rights reserved. Licence number 0100031673.  
 © National Grid  
 Contains Ordnance Survey Data © Crown Copyright and database right 2024.

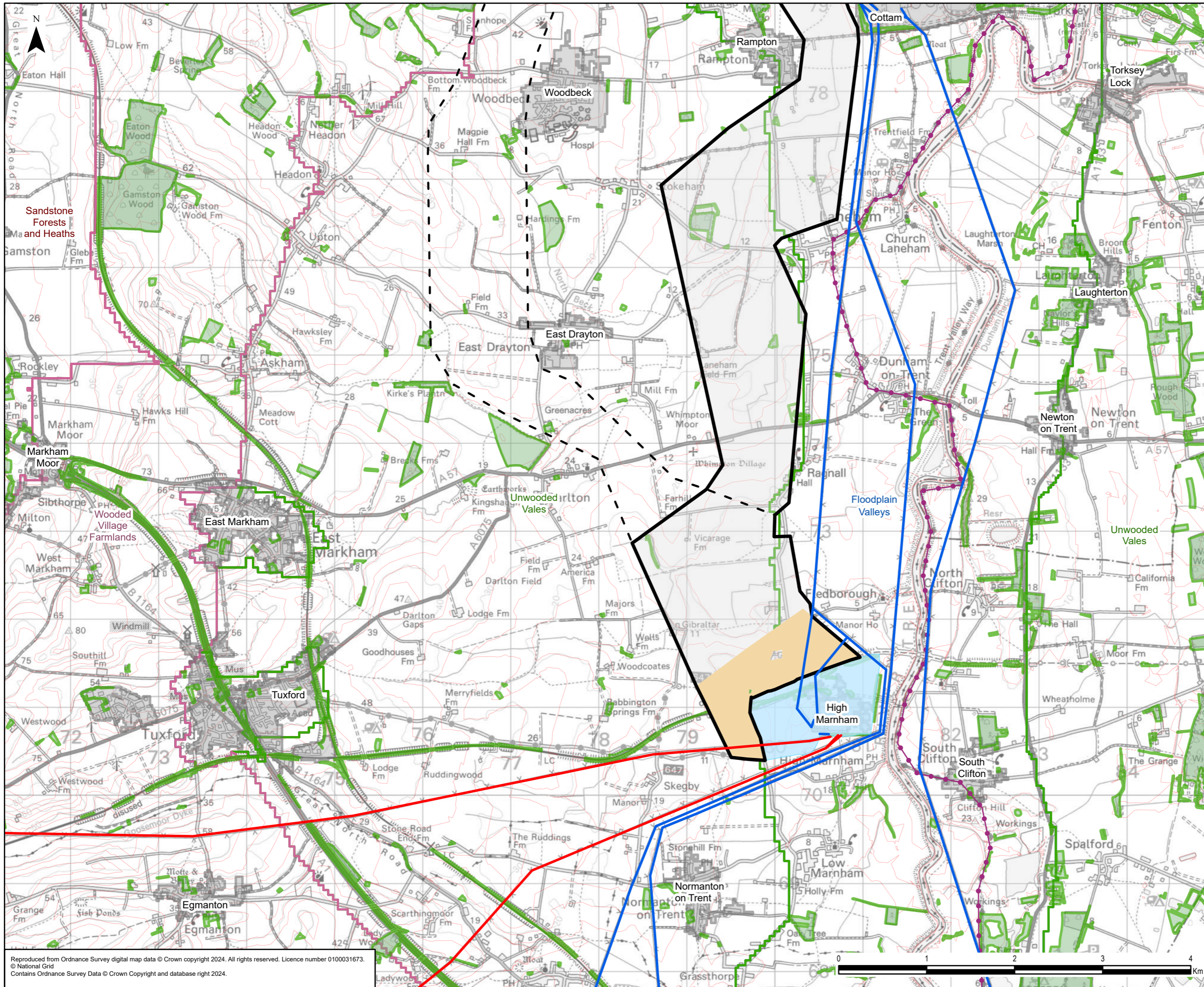

- Legend**
- Consultation Corridor - June 2023
  - Eastern Corridor
  - Western Corridor
  - National Grid OHL
    - 275 kV Overhead Line
    - 400 kV Overhead Line
  - Zone for Routing into Potential Substation
  - Potential High Marnham Substation Zone
  - Trent Valley Way Long Distance Footpaths
  - Contour
  - Woodland
  - Settlement
- East Midlands Local Landscape Character Areas**
- Built Up Area
  - Floodplain Valleys
  - Sandstone Forests and Heaths
  - Unwooded Vales
  - Wooded Village Farmlands
  - A3\_MapSheets\_SouthernCorrido

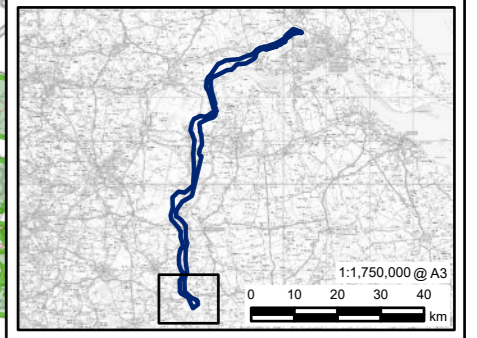

0	12/06/2024	SCRR 2024	JH	JG	HN
Rev	Date	Description	GIS	Chk	App

**nationalgrid**

Scheme: NORTH HUMBER TO HIGH MARNHAM

Document Title: LANDSCAPE AND VISUAL SITES AND FEATURES

Creator: JH	Date: 12/06/2024	Checker: JG	Date: 12/06/2024	Approver: HN	Date: 12/06/2024
Document Ref: FIGURE B5	Scale: 1:40,000	Format: A3	Sheets: 0	Rev: 0	

Reproduced from Ordnance Survey digital map data © Crown copyright 2024. All rights reserved. Licence number 0100031673.  
 © National Grid  
 Contains Ordnance Survey Data © Crown Copyright and database right 2024.

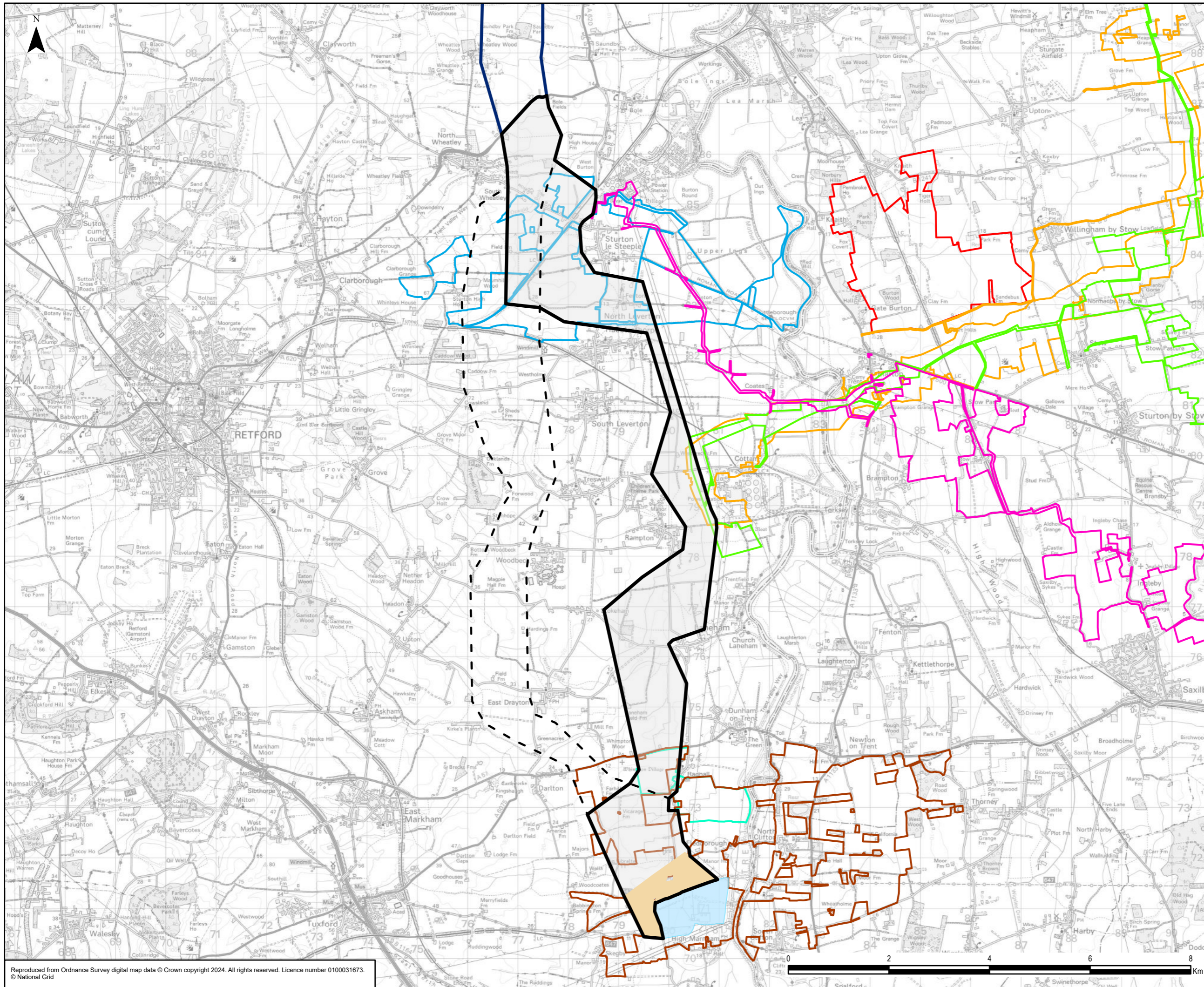

- Legend**
- Consultation Corridor - June 2023
  - Eastern Corridor
  - Western Corridor
  - Potential High Marnham Substation Zone
  - Zone for Routing into Potential Substation
- Proposed Developments**
- West Burton Solar Farm
  - Steeples Renewables Project
  - Cotton Solar Farm
  - Tillbridge Solar Farm
  - Gate Burton Energy Park
  - One Earth Solar Farm
  - Anesco Solar High Marnham

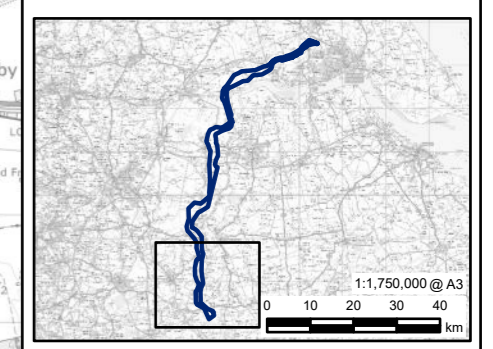

0	12/06/2024	SCRR 2024	JH	JG	HN
Rev	Date	Description	GIS	Chk	App
<b>nationalgrid</b>					
Scheme: NORTH HUMBER TO HIGH MARNHAM					
Document Title: OTHER PROPOSED MAJOR ENERGY INFRASTRUCTURE DEVELOPMENTS					
Creator: JH	Date: 12/06/2024	Checker: JG	Date: 12/06/2024	Approver: HN	Date: 12/06/2024
Document Ref: FIGURE B6	Scale: 1:70,000	Format: A3	Sheets:	Rev: 0	

Reproduced from Ordnance Survey digital map data © Crown copyright 2024. All rights reserved. Licence number 0100031673.  
© National Grid

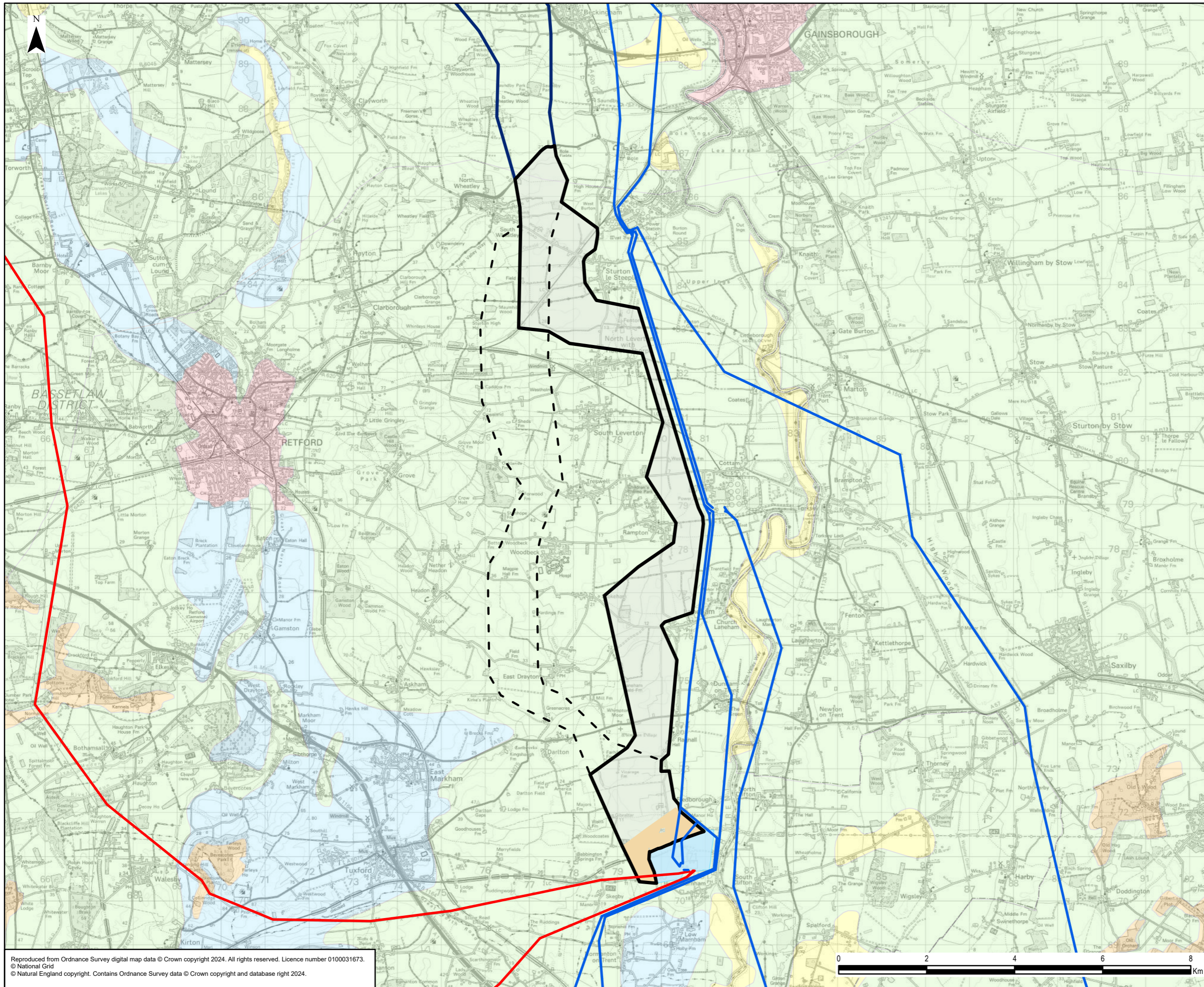

- Legend**
- Consultation Corridor - June 2023
  - Eastern Corridor
  - Western Corridor
  - National Grid OHL**
  - 275 kV Overhead Line
  - 400 kV Overhead Line
  - Potential High Marnham Substation Zone
  - Zone for Routing into Potential Substation
  - Agricultural Land Classification**
  - Grade 2
  - Grade 3
  - Grade 4
  - Non Agricultural
  - Urban

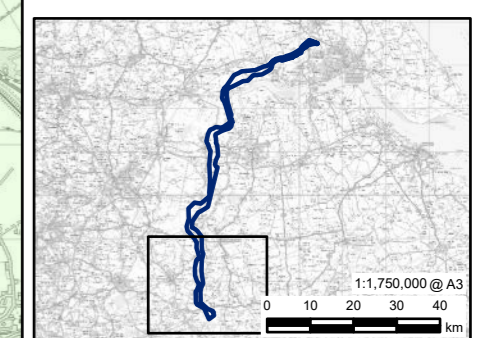

0	12/06/2024	SCR 2024	TC	NW	HN
Rev	Date	Description	GIS	Chk	App
<b>nationalgrid</b>					
Scheme: NORTH HUMBER TO HIGH MARNHAM					
Document Title: AGRICULTURAL LAND CLASSIFICATION					
Creator:	TC	Date:	12/06/2024	Checker:	NW
		Date:	12/06/2024	Approver:	HN
		Date:	12/06/2024		
Document Ref:	FIGURE B7	Scale:	1:80,000	Format:	A3
		Sheets:			
Rev:					0

Reproduced from Ordnance Survey digital map data © Crown copyright 2024. All rights reserved. Licence number 0100031673.  
 © National Grid  
 © Natural England copyright. Contains Ordnance Survey data © Crown copyright and database right 2024.