

NATIONAL GRID  
(NORWICH TO TILBURY)  
S.42 CONSULTATION KEY PLAN  
SECTION A (SHEET 1 OF 1,  
SOUTH NORFOLK COUNCIL AND MID SUFFOLK DISTRICT COUNCIL)

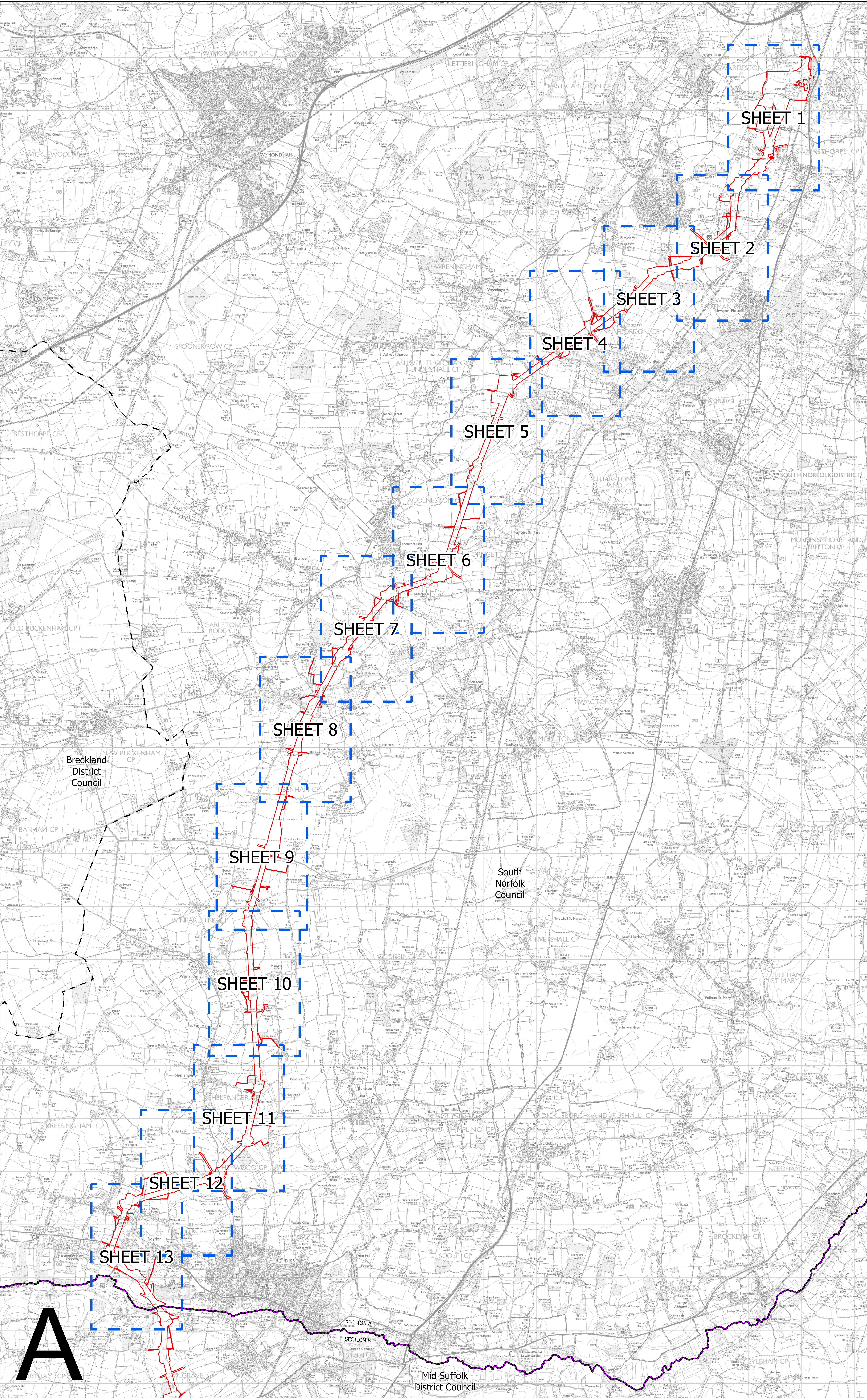
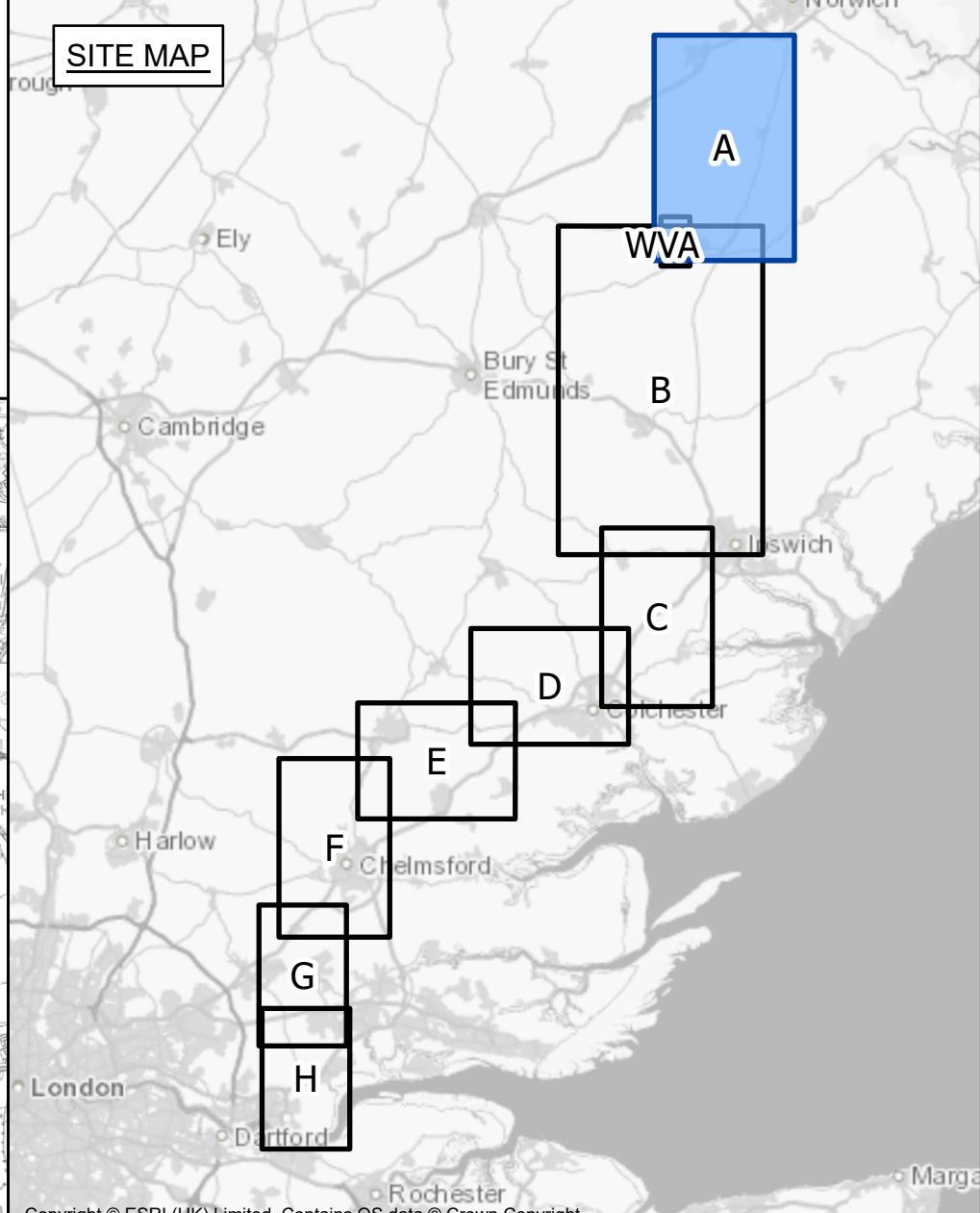

- Legend**
- - Local authority boundary
  - Section boundary and local authority boundary
  - - - Sheet index
  - Proposed project design details
  - Draft order limits

**Notes**

This drawing is scaled at paper size A0, therefore any prints taken at smaller sizes will affect accuracy of the measurement units and should not be scaled against.

These plans show the draft Order Limits. Due to the need for future flexibility, National Grid will be applying for Order Limits and Limits of Deviation within its Development Consent Order, within which any potential permanent infrastructure would lie. Further information is provided in our 'Guide to interacting with our consultation plans' document.

For information regarding the Primary Access Routes and the Highways Mitigation Draft Order Limits please refer to the 'Construction Access Plans'.

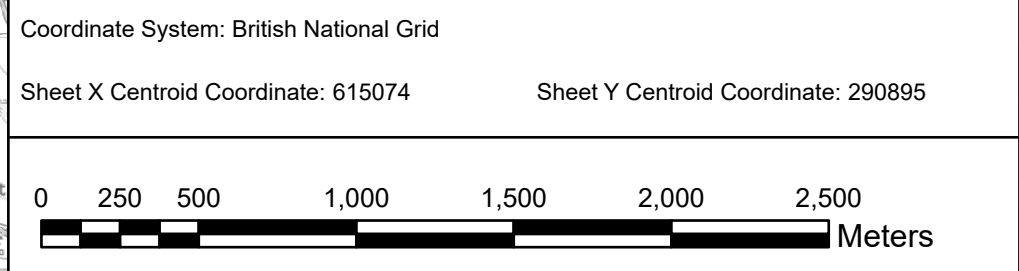

BACKGROUND MAPPING INFORMATION HAS BEEN REPRODUCED FROM THE ORDNANCE SURVEY BY PERMISSION OF ORDNANCE SURVEY OF THE CONTROLLER OF HIS MAJESTY'S STATIONERY OFFICE. © CROWN COPYRIGHT AND DATABASE RIGHTS (2024) LICENCE OS100024241 AND AC0000807948.

Issue	Date	Remarks	Drawn	Checked	Approved
A	APRIL 2024	FOR STATUTORY CONSULTATION	TH	MG	JPC

**nationalgrid**

National Grid Drawing Reference  
AENC-NG-ENG-PLN-0002

Scale	Sheet Size	Sheet	Issue
1:24,000	A0	SHEET 1 OF 1	A

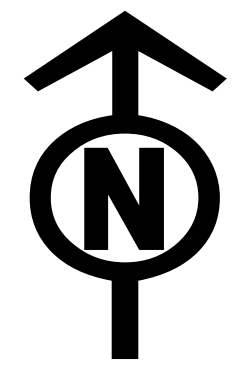

NATIONAL GRID  
(NORWICH TO TILBURY)  
S.42 CONSULTATION PLAN SERIES  
SECTION A (SHEET 1 OF 13,  
SOUTH NORFOLK COUNCIL)

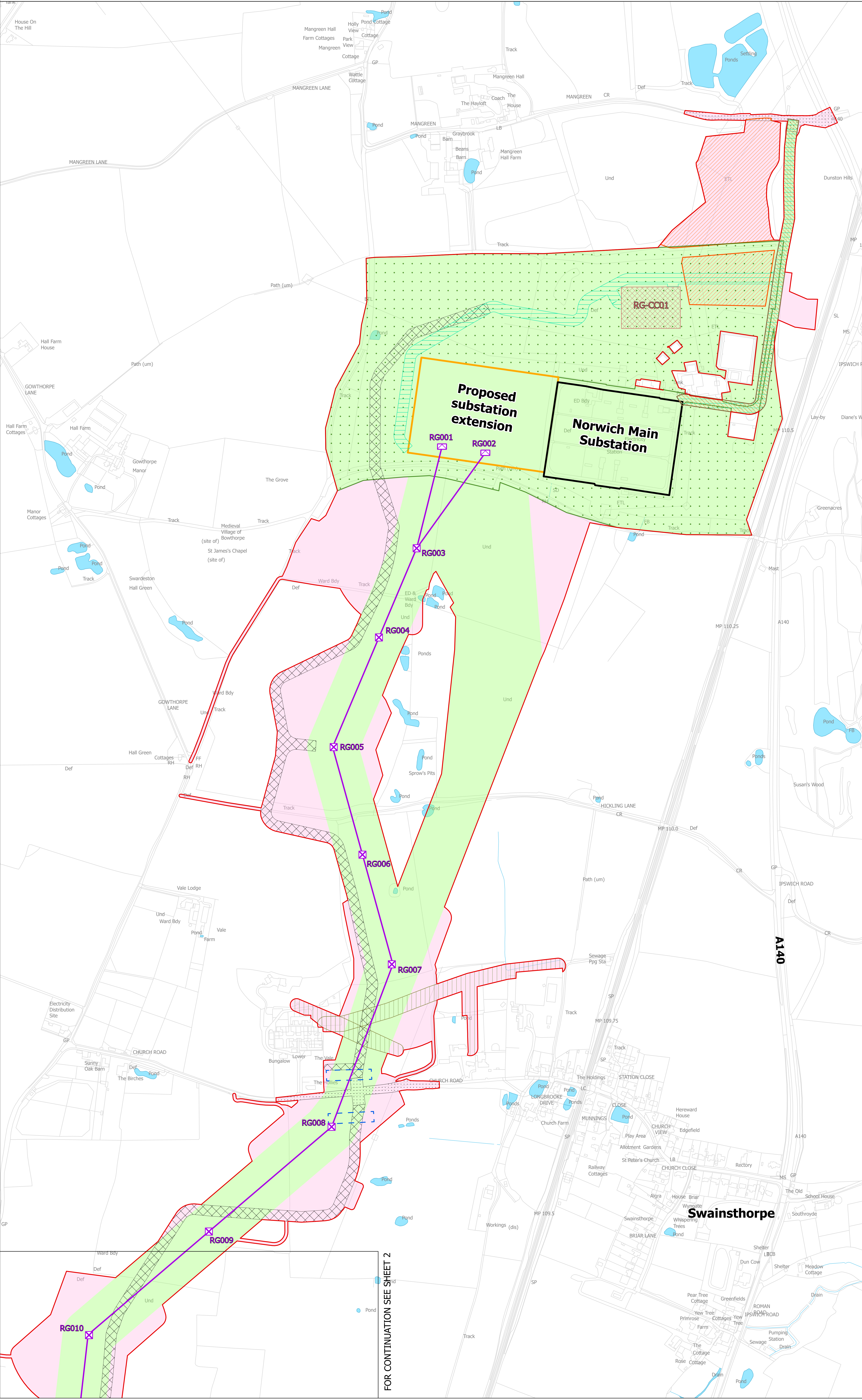
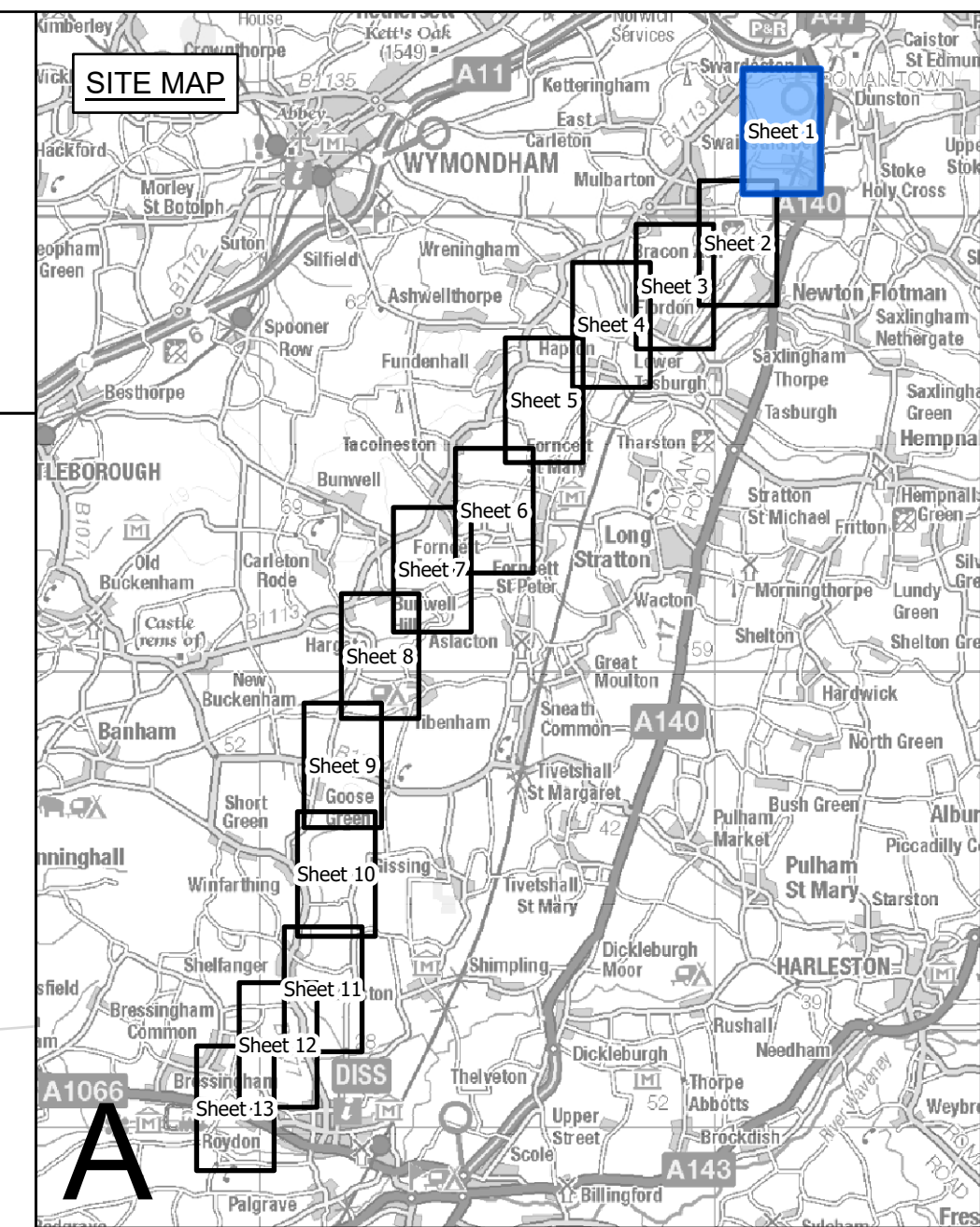

- Legend**
- Section boundary and local authority boundary
  - Sheet index cutlines
  - Proposed land use**
    - Draft order limits
    - Zone for permanent assets (NGET)
    - Zone for construction, operation and maintenance (NGET and statutory undertaker)
    - Statutory undertaker works
    - Environmental areas
  - Proposed project design details**
    - New lattice pylon
    - New full line tension gantry
    - New overhead line
    - Existing substation boundary
    - Proposed substation extension boundary
    - Permanent access route including visibility splays (substations and cable sealing end compound)
  - Temporary works**
    - Site access, crossover points and visibility splays
    - Haul roads
    - Haul roads for underground cable, cable sealing end compounds and substation works
    - Crossing protection work area
    - Construction compound
    - Construction laydown area

**Notes**

This drawing is scaled at paper size A0, therefore any prints taken at smaller sizes will affect accuracy of the measurement units and should not be scaled against.

The proposed overhead line alignment and proposed underground cable alignment together comprise the 2024 preferred draft alignment.

These plans show the draft Order Limits. Due to the need for future flexibility, National Grid will be applying for Order Limits and Limits of Deviation within its Development Consent Order, within which any potential permanent infrastructure would lie. Further information is provided in our 'Guide to interacting with our consultation plans' document.

For information regarding the Primary Access Routes and the Highways Mitigation Draft Order Limits please refer to the 'Construction Access Plans'.

Coordinate System: British National Grid  
Sheet X Centroid Coordinate: 421477 Sheet Y Centroid Coordinate: 301867

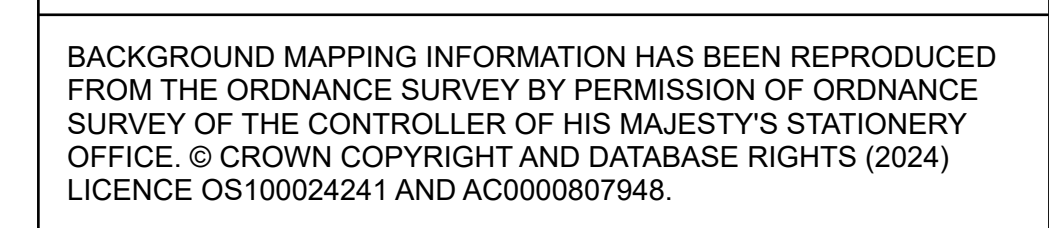

BACKGROUND MAPPING INFORMATION HAS BEEN REPRODUCED FROM THE ORDNANCE SURVEY BY PERMISSION OF ORDNANCE SURVEY OF THE CONTROLLER OF HIS MAJESTY'S STATIONERY OFFICE. © CROWN COPYRIGHT AND DATABASE RIGHTS (2024) LICENCE OS100024241 AND AC000807948.

A	APRIL 2024	FOR STATUTORY CONSULTATION	TH	MG	JPC
Issue	Date	Remarks	Drawn	Checked	Approved

**Title**

NATIONAL GRID  
(NORWICH TO TILBURY)  
S.42 CONSULTATION PLAN SERIES  
SECTION A (SHEET 1 OF 13,  
SOUTH NORFOLK COUNCIL)

**nationalgrid**

**National Grid Drawing Reference**  
AENC-NG-ENG-PLN-0002

Scale	Sheet Size	Sheet	Issue
1:2,500	A0	SHEET 1 OF 13	A

FOR CONTINUATION SEE SHEET 2

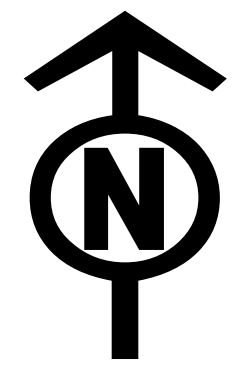

NATIONAL GRID  
(NORWICH TO TILBURY)  
S.42 CONSULTATION PLAN SERIES  
SECTION A (SHEET 2 OF 13,  
SOUTH NORFOLK COUNCIL)

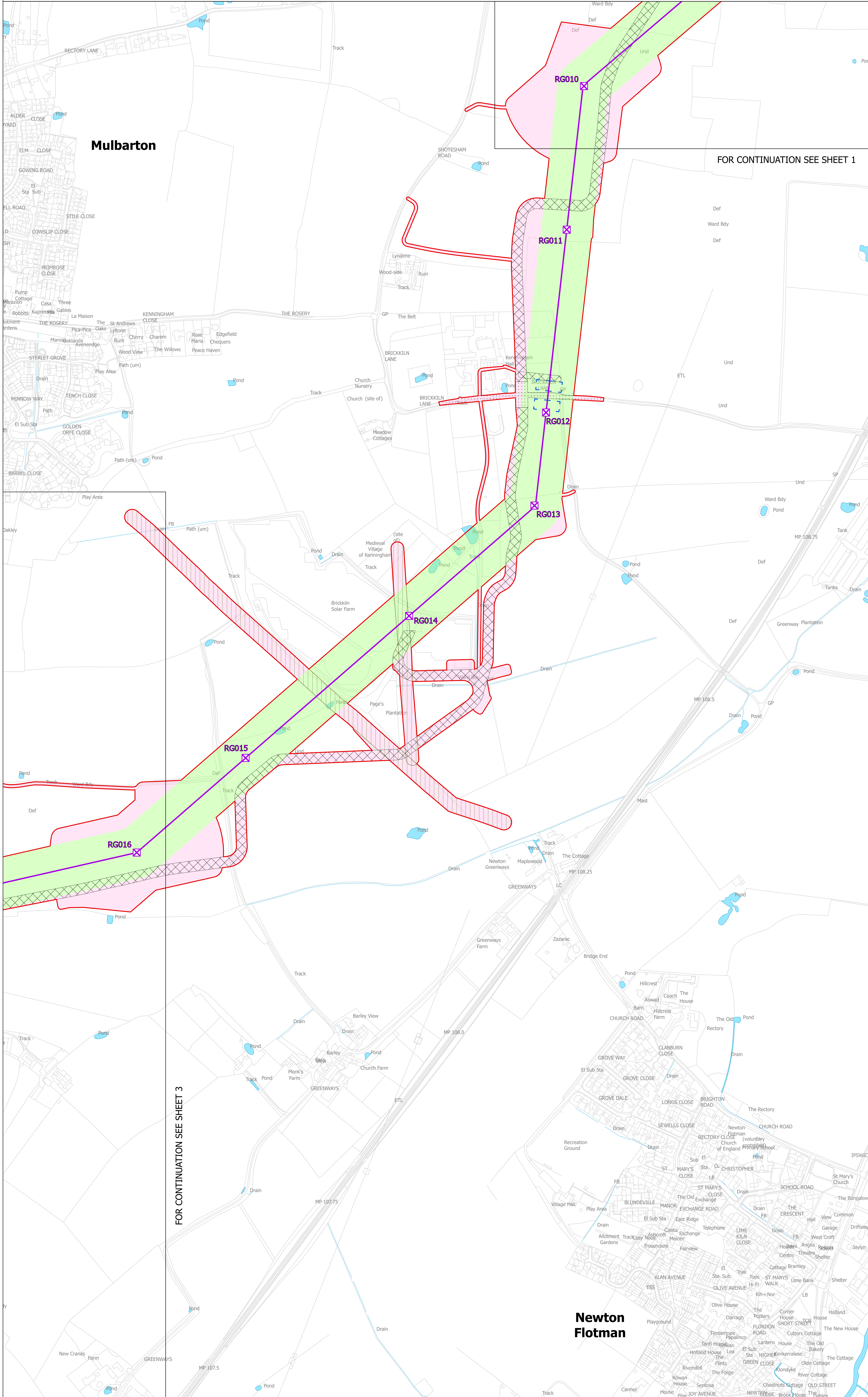
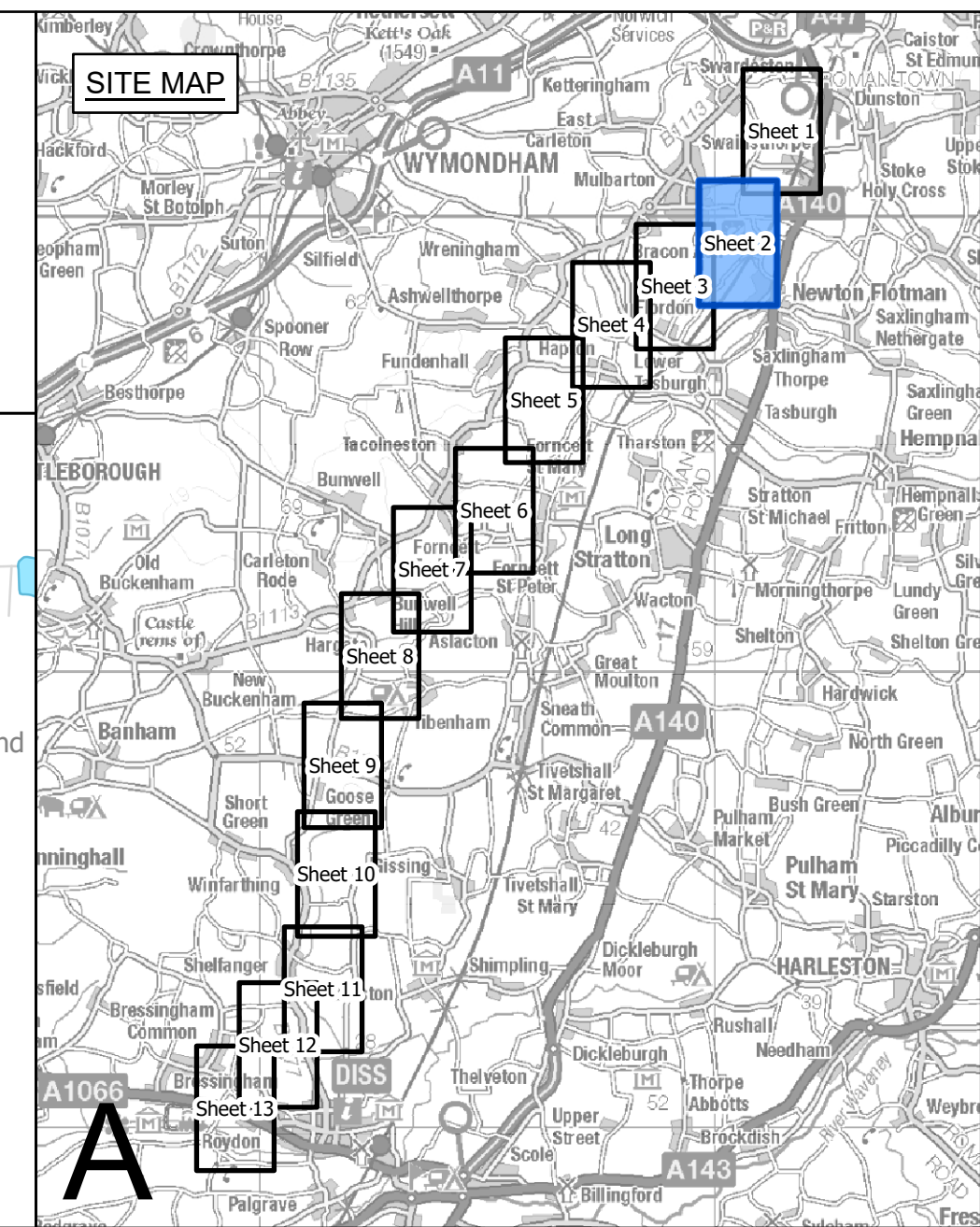

FOR CONTINUATION SEE SHEET 1

FOR CONTINUATION SEE SHEET 3

- Legend**
- Section boundary and local authority boundary
  - Sheet index cutlines
  - Proposed land use**
    - Draft order limits
    - Zone for permanent assets (NGET)
    - Zone for construction, operation and maintenance (NGET and statutory undertaker)
    - Statutory undertaker works
    - Environmental areas
  - Proposed project design details**
    - New lattice pylon
    - New full line tension gantry
    - New overhead line
  - Existing substation boundary**
  - Proposed substation extension boundary**
  - Permanent access route including visibility splays (substations and cable sealing end compound)**
  - Temporary works**
    - Site access, crossover points and visibility splays
    - Haul roads
    - Haul roads for underground cable, cable sealing end compounds and substation works
    - Crossing protection work area
    - Construction compound
    - Construction laydown area

**Notes**

This drawing is scaled at paper size A0, therefore any prints taken at smaller sizes will affect accuracy of the measurement units and should not be scaled against.

The proposed overhead line alignment and proposed underground cable alignment together comprise the 2024 preferred draft alignment.

These plans show the draft Order Limits. Due to the need for future flexibility, National Grid will be applying for Order Limits and Limits of Deviation within its Development Consent Order, within which any potential permanent infrastructure would lie. Further information is provided in our 'Guide to interacting with our consultation plans' document.

For information regarding the Primary Access Routes and the Highways Mitigation Draft Order Limits please refer to the 'Construction Access Plans'.

Coordinate System: British National Grid  
Sheet X Centroid Coordinate: 420515 Sheet Y Centroid Coordinate: 299413

0 25 50 100 150 200 250  
Meters

BACKGROUND MAPPING INFORMATION HAS BEEN REPRODUCED FROM THE ORDNANCE SURVEY BY PERMISSION OF ORDNANCE SURVEY OF THE CONTROLLER OF HIS MAJESTY'S STATIONERY OFFICE. © CROWN COPYRIGHT AND DATABASE RIGHTS (2024) LICENCE OS100024241 AND AC000807948.

Issue	Date	Remarks	Drawn	Checked	Approved
A	APRIL 2024	FOR STATUTORY CONSULTATION	TH	MG	JPC

**Title**

NATIONAL GRID  
(NORWICH TO TILBURY)  
S.42 CONSULTATION PLAN SERIES  
SECTION A (SHEET 2 OF 13,  
SOUTH NORFOLK COUNCIL)



**National Grid Drawing Reference**  
AENC-NG-ENG-PLN-0002

Scale	Sheet Size	Sheet	Issue
1:2,500	A0	SHEET 2 OF 13	A

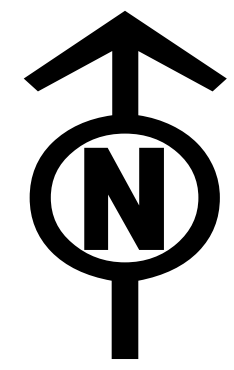

NATIONAL GRID  
(NORWICH TO TILBURY)  
S.42 CONSULTATION PLAN SERIES  
SECTION A (SHEET 3 OF 13,  
SOUTH NORFOLK COUNCIL)

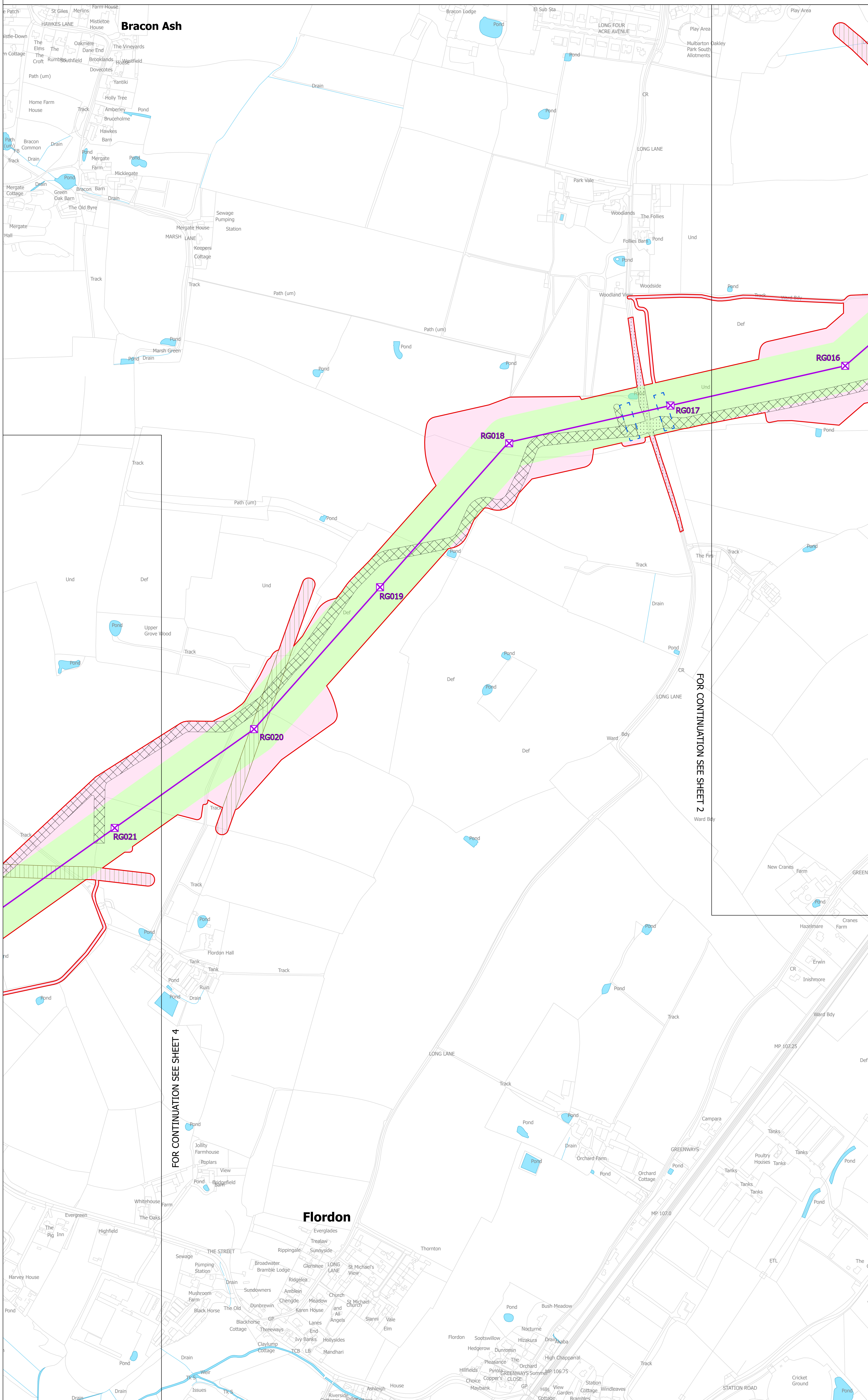
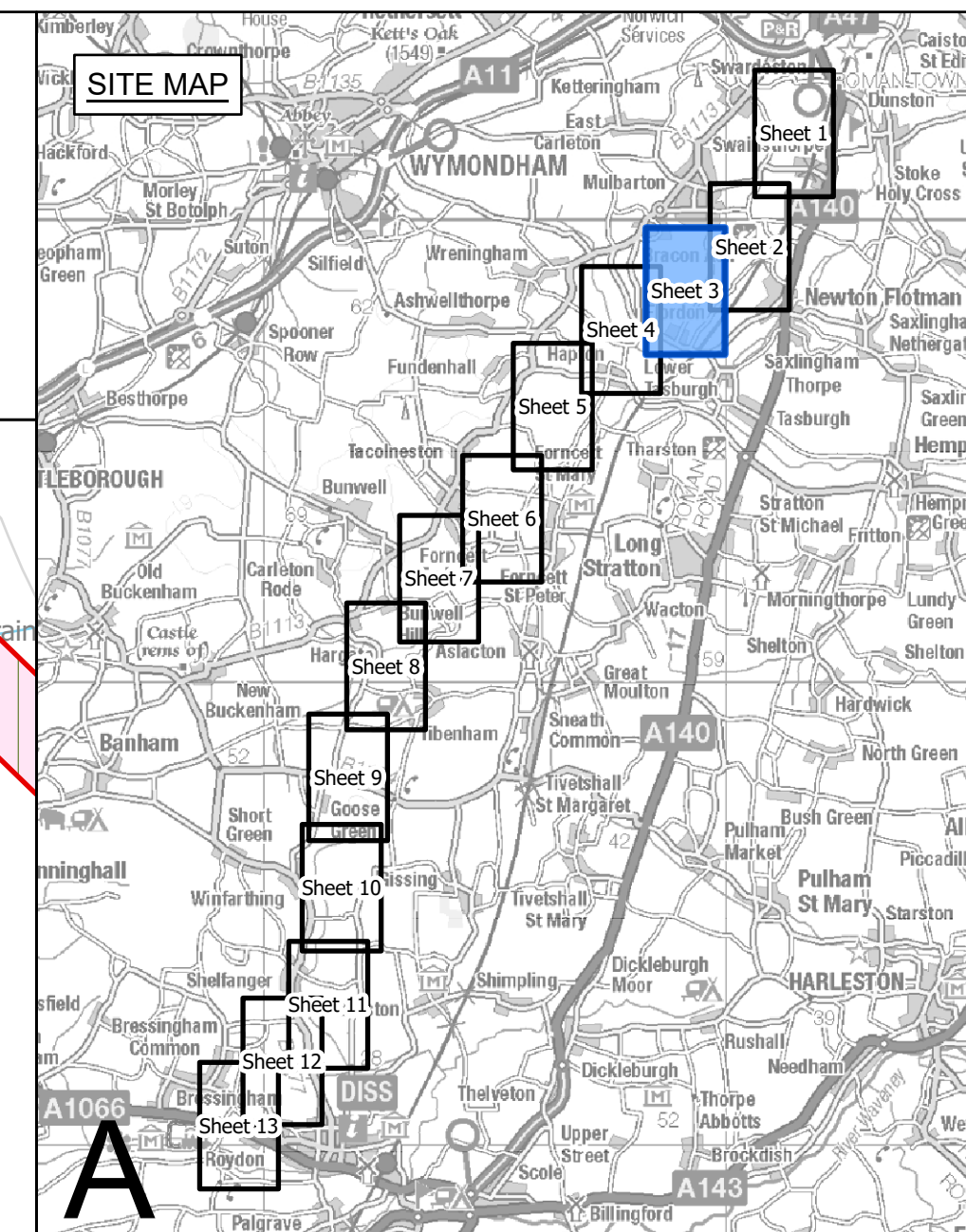

- Legend**
- Section boundary and local authority boundary
  - Sheet index cutlines
- Proposed land use**
- Draft order limits
  - Zone for permanent assets (NGET)
  - Zone for construction, operation and maintenance (NGET and statutory undertaker)
  - Statutory undertaker works
  - Environmental areas
- Proposed project design details**
- New lattice pylon
  - New full line tension gantry
  - New overhead line
  - Existing substation boundary
  - Proposed substation extension boundary
  - Permanent access route including visibility splays (substations and cable sealing end compound)
- Temporary works**
- Site access, crossover points and visibility splays
  - Haul roads
  - Haul roads for underground cable, cable sealing end compounds and substation works
  - Crossing protection work area
  - Construction compound
  - Construction laydown area

**Notes**

This drawing is scaled at paper size A0, therefore any prints taken at smaller sizes will affect accuracy of the measurement units and should not be scaled against.

The proposed overhead line alignment and proposed underground cable alignment together comprise the 2024 preferred draft alignment.

These plans show the draft Order Limits. Due to the need for future flexibility, National Grid will be applying for Order Limits and Limits of Deviation within its Development Consent Order, within which any potential permanent infrastructure would lie. Further information is provided in our 'Guide to interacting with our consultation plans' document.

For information regarding the Primary Access Routes and the Highways Mitigation Draft Order Limits please refer to the 'Construction Access Plans'.

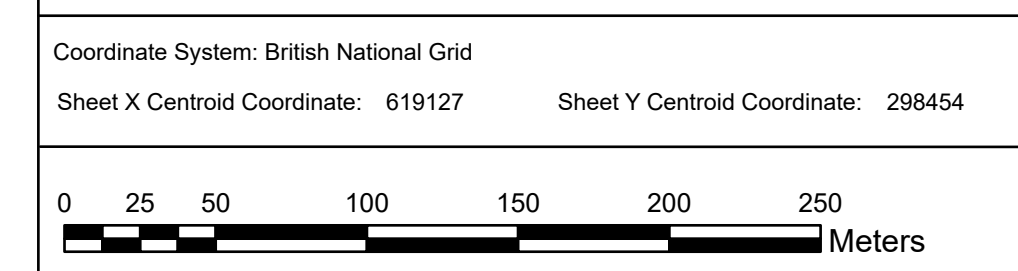

BACKGROUND MAPPING INFORMATION HAS BEEN REPRODUCED FROM THE ORDNANCE SURVEY BY PERMISSION OF ORDNANCE SURVEY OF THE CONTROLLER OF HIS MAJESTY'S STATIONERY OFFICE. © CROWN COPYRIGHT AND DATABASE RIGHTS (2024) LICENCE OS100024241 AND AC0000807948.

A	APRIL 2024	FOR STATUTORY CONSULTATION	TH	MG	JPC
Issue	Date	Remarks	Drawn	Checked	Approved

**Title**

NATIONAL GRID  
(NORWICH TO TILBURY)  
S.42 CONSULTATION PLAN SERIES  
SECTION A (SHEET 3 OF 13,  
SOUTH NORFOLK COUNCIL)



**National Grid Drawing Reference**  
AENC-NG-ENG-PLN-0002

Scale	Sheet Size	Sheet	Issue
1:2,500	A0	SHEET 3 OF 13	A

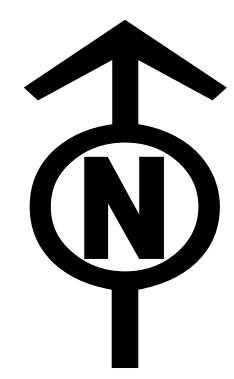

NATIONAL GRID  
(NORWICH TO TILBURY)  
S.42 CONSULTATION PLAN SERIES  
SECTION A (SHEET 4 OF 13,  
SOUTH NORFOLK COUNCIL)

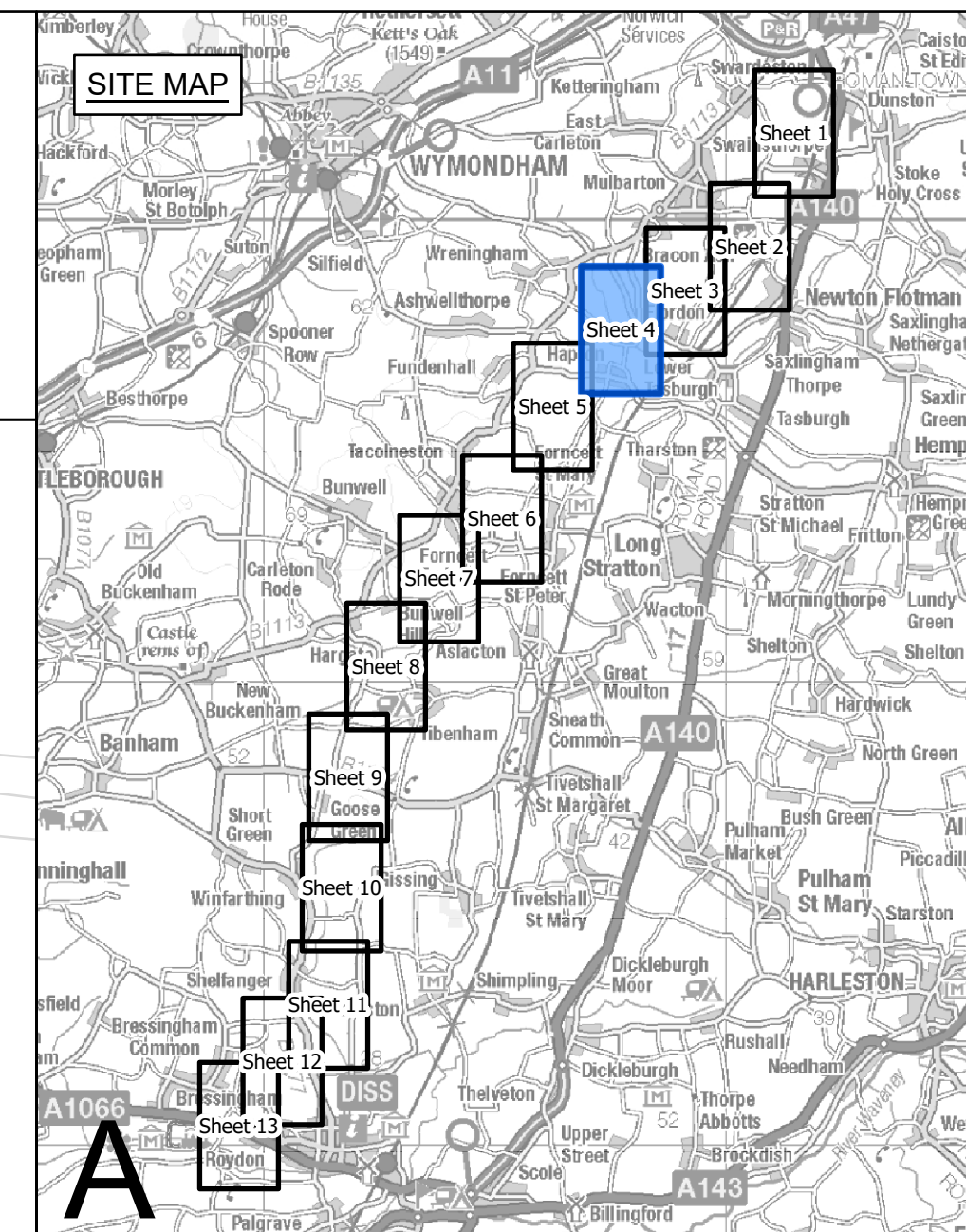

- Legend**
- Section boundary and local authority boundary
  - Sheet index cutlines
- Proposed land use**
- Draft order limits
  - Zone for permanent assets (NGET)
  - Zone for construction, operation and maintenance (NGET and statutory undertaker)
  - Statutory undertaker works
  - Environmental areas
- Proposed project design details**
- New lattice pylon
  - New full line tension gantry
  - New overhead line
  - Existing substation boundary
  - Proposed substation extension boundary
  - Permanent access route including visibility
  - plays (substations and cable sealing end compound)
- Temporary works**
- Site access, crossover points and visibility
  - plays
  - Haul roads
  - Haul roads for underground cable, cable sealing end compounds and substation works
  - Crossing protection work area
  - Construction compound
  - Construction laydown area

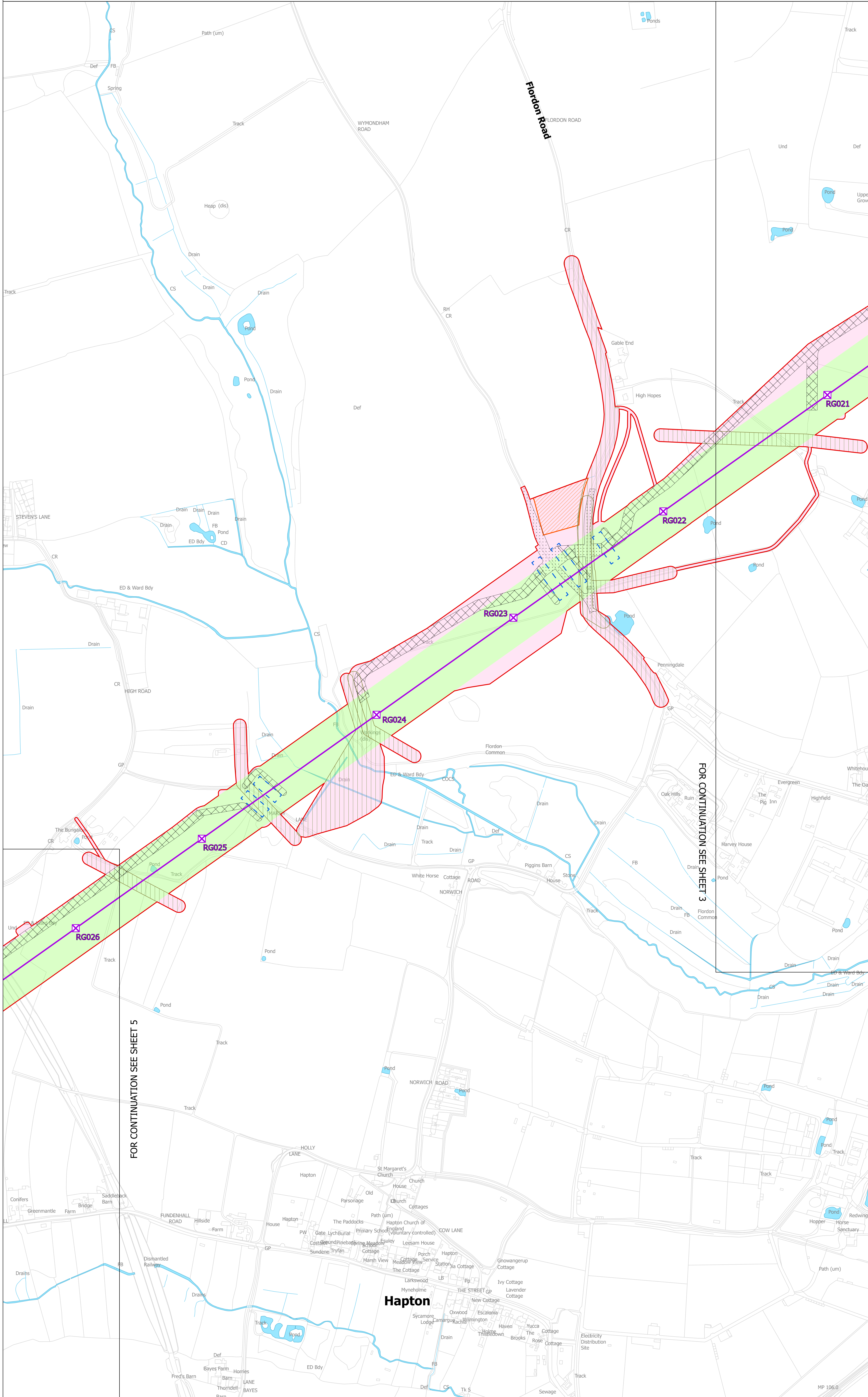

FOR CONTINUATION SEE SHEET 3

FOR CONTINUATION SEE SHEET 5

**Notes**

This drawing is scaled at paper size A0, therefore any prints taken at smaller sizes will affect accuracy of the measurement units and should not be scaled against.

The proposed overhead line alignment and proposed underground cable alignment together comprise the 2024 preferred draft alignment.

These plans show the draft Order Limits. Due to the need for future flexibility, National Grid will be applying for Order Limits and Limits of Deviation within its Development Consent Order, within which any potential permanent infrastructure would lie. Further information is provided in our 'Guide to interacting with our consultation plans' document.

For information regarding the Primary Access Routes and the Highways Mitigation Draft Order Limits please refer to the 'Construction Access Plans'.

Coordinate System: British National Grid  
Sheet X Centroid Coordinate: 617732 Sheet Y Centroid Coordinate: 257613

BACKGROUND MAPPING INFORMATION HAS BEEN REPRODUCED FROM THE ORDNANCE SURVEY BY PERMISSION OF ORDNANCE SURVEY OF THE CONTROLLER OF HIS MAJESTY'S STATIONERY OFFICE. © CROWN COPYRIGHT AND DATABASE RIGHTS (2024) LICENCE OS100024241 AND AC0000807948.

Issue	Date	Remarks	Drawn	Checked	Approved
A	APRIL 2024	FOR STATUTORY CONSULTATION	TH	MG	JPC

**Title**

NATIONAL GRID  
(NORWICH TO TILBURY)  
S.42 CONSULTATION PLAN SERIES  
SECTION A (SHEET 4 OF 13,  
SOUTH NORFOLK COUNCIL)

**nationalgrid**

**National Grid Drawing Reference**  
AENC-NG-ENG-PLN-0002

Scale	Sheet Size	Sheet	Issue
1:2,500	A0	SHEET 4 OF 13	A

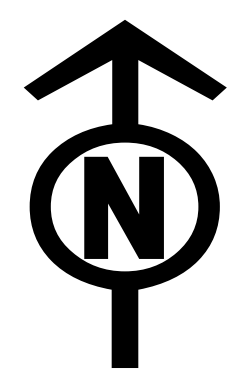

NATIONAL GRID  
(NORWICH TO TILBURY)  
S.42 CONSULTATION PLAN SERIES  
SECTION A (SHEET 5 OF 13,  
SOUTH NORFOLK COUNCIL)

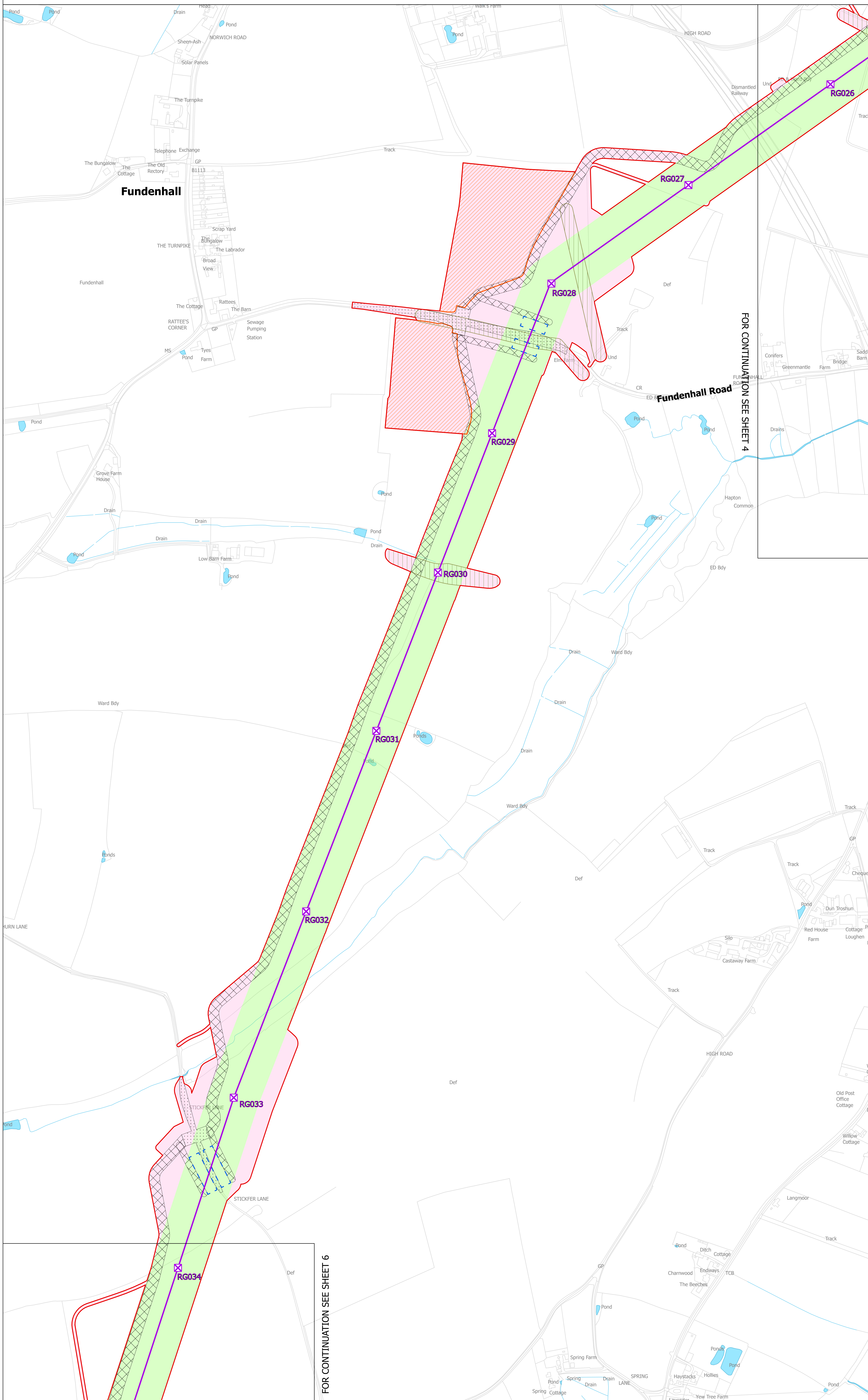
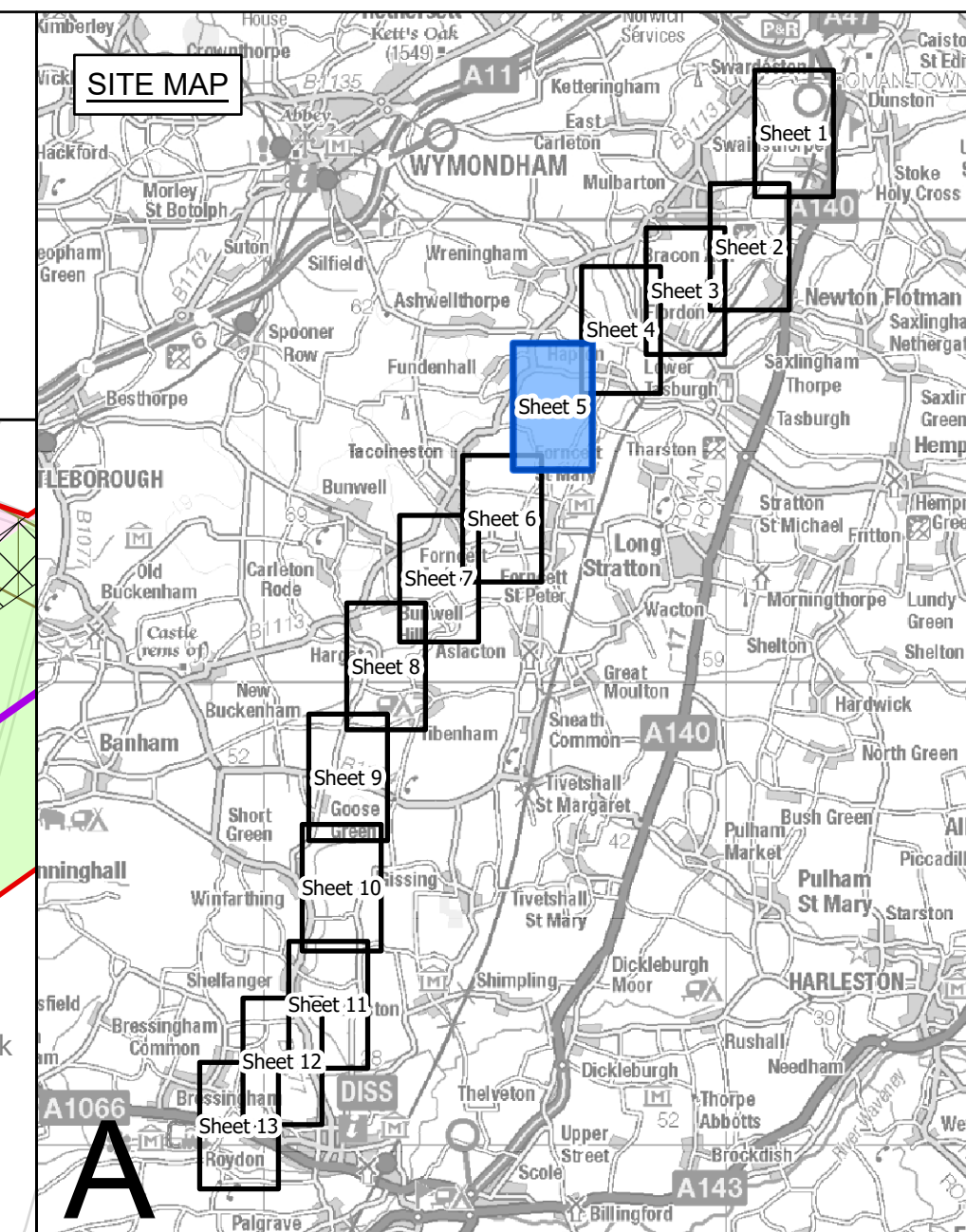

- Legend**
- Section boundary and local authority boundary
  - Sheet index cutlines
- Proposed land use**
- Draft order limits
  - Zone for permanent assets (NGET)
  - Zone for construction, operation and maintenance (NGET and statutory undertaker)
  - Statutory undertaker works
  - Environmental areas
- Proposed project design details**
- New lattice pylon
  - New full line tension gantry
  - New overhead line
  - Existing substation boundary
  - Proposed substation extension boundary
  - Permanent access route including visibility splays (substations and cable sealing end compound)
- Temporary works**
- Site access, crossover points and visibility splays
  - Haul roads
  - Haul roads for underground cable, cable sealing end compounds and substation works
  - Crossing protection work area
  - Construction compound
  - Construction laydown area

**Notes**

This drawing is scaled at paper size A0, therefore any prints taken at smaller sizes will affect accuracy of the measurement units and should not be scaled against.

The proposed overhead line alignment and proposed underground cable alignment together comprise the 2024 preferred draft alignment.

These plans show the draft Order Limits. Due to the need for future flexibility, National Grid will be applying for Order Limits and Limits of Deviation within its Development Consent Order, within which any potential permanent infrastructure would lie. Further information is provided in our 'Guide to interacting with our consultation plans' document.

For information regarding the Primary Access Routes and the Highways Mitigation Draft Order Limits please refer to the 'Construction Access Plans'.

Coordinate System: British National Grid  
Sheet X Centroid Coordinate: 616255 Sheet Y Centroid Coordinate: 295955

0 25 50 100 150 200 250 Meters

BACKGROUND MAPPING INFORMATION HAS BEEN REPRODUCED FROM THE ORDNANCE SURVEY BY PERMISSION OF ORDNANCE SURVEY OF THE CONTROLLER OF HIS MAJESTY'S STATIONERY OFFICE. © CROWN COPYRIGHT AND DATABASE RIGHTS (2024) LICENCE OS100024241 AND AC000807948.

Issue	Date	Remarks	Drawn	Checked	Approved
A	APRIL 2024	FOR STATUTORY CONSULTATION	TH	MG	JPC

**Title**

NATIONAL GRID  
(NORWICH TO TILBURY)  
S.42 CONSULTATION PLAN SERIES  
SECTION A (SHEET 5 OF 13,  
SOUTH NORFOLK COUNCIL)

**nationalgrid**

**National Grid Drawing Reference**  
AENC-NG-ENG-PLN-0002

Scale	Sheet Size	Sheet	Issue
1:2,500	A0	SHEET 5 OF 13	A

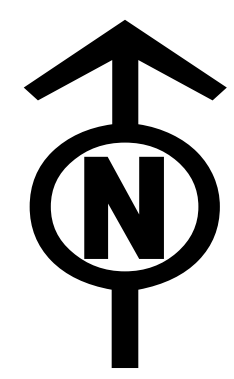

NATIONAL GRID  
(NORWICH TO TILBURY)  
S.42 CONSULTATION PLAN SERIES  
SECTION A (SHEET 6 OF 13,  
SOUTH NORFOLK COUNCIL)

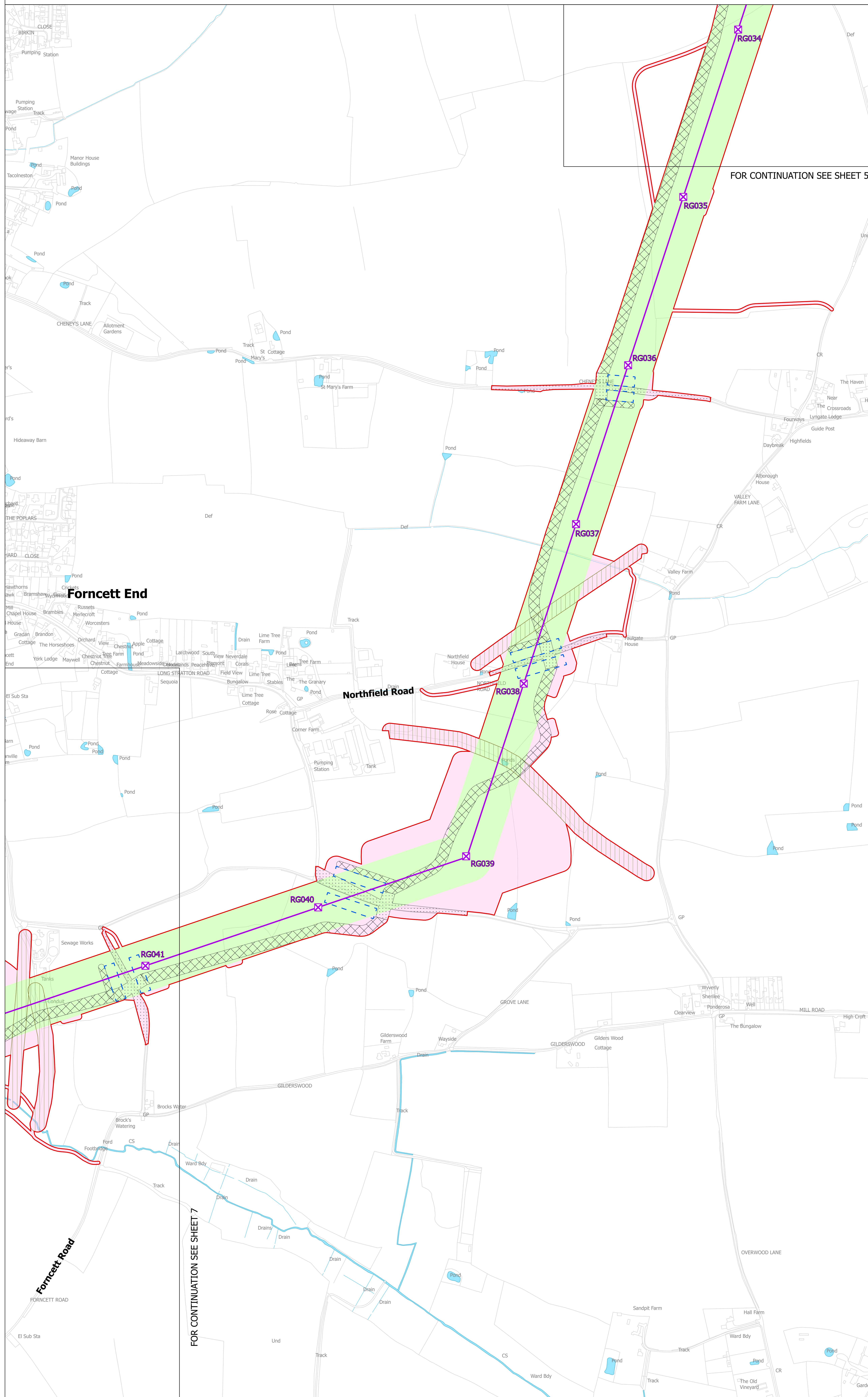
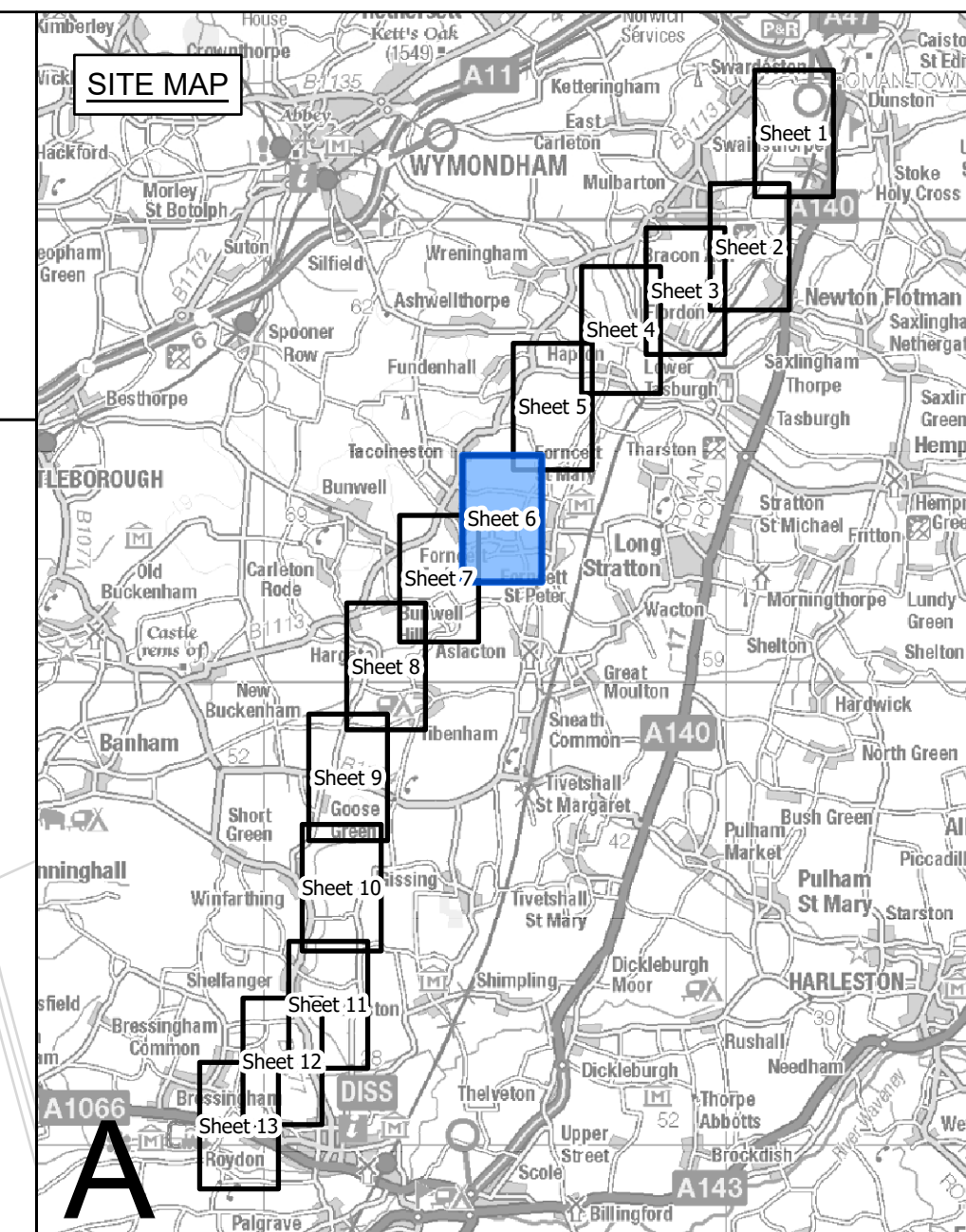

FOR CONTINUATION SEE SHEET 5

FOR CONTINUATION SEE SHEET 7

- Legend**
- Section boundary and local authority boundary
  - Sheet index cutlines
- Proposed land use**
- Draft order limits
  - Zone for permanent assets (NGET)
  - Zone for construction, operation and maintenance (NGET and statutory undertaker)
  - Statutory undertaker works
  - Environmental areas
- Proposed project design details**
- New lattice pylon
  - New full line tension gantry
  - New overhead line
  - Existing substation boundary
  - Proposed substation extension boundary
  - Permanent access route including visibility splays (substations and cable sealing end compound)
- Temporary works**
- Site access, crossover points and visibility splays
  - Haul roads
  - Haul roads for underground cable, cable sealing end compounds and substation works
  - Crossing protection work area
  - Construction compound
  - Construction laydown area

**Notes**

This drawing is scaled at paper size A0, therefore any prints taken at smaller sizes will affect accuracy of the measurement units and should not be scaled against.

The proposed overhead line alignment and proposed underground cable alignment together comprise the 2024 preferred draft alignment.

These plans show the draft Order Limits. Due to the need for future flexibility, National Grid will be applying for Order Limits and Limits of Deviation within its Development Consent Order, within which any potential permanent infrastructure would lie. Further information is provided in our 'Guide to interacting with our consultation plans' document.

For information regarding the Primary Access Routes and the Highways Mitigation Draft Order Limits please refer to the 'Construction Access Plans'.

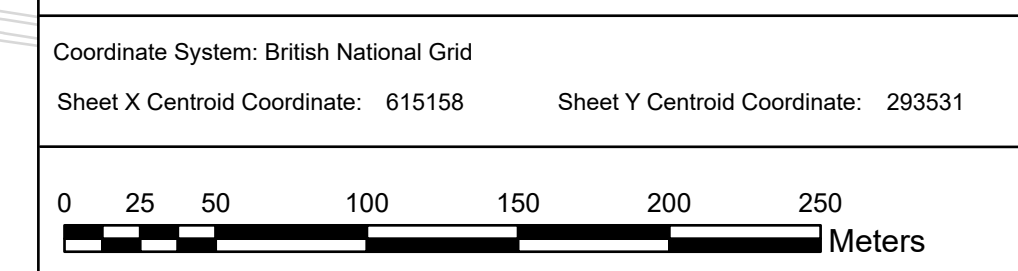

BACKGROUND MAPPING INFORMATION HAS BEEN REPRODUCED FROM THE ORDNANCE SURVEY BY PERMISSION OF ORDNANCE SURVEY OF THE CONTROLLER OF HIS MAJESTY'S STATIONERY OFFICE. © CROWN COPYRIGHT AND DATABASE RIGHTS (2024) LICENCE OS100024241 AND AC000807948.

Issue	Date	Remarks	Drawn	Checked	Approved
A	APRIL 2024	FOR STATUTORY CONSULTATION	TH	MG	JPC

**Title**

NATIONAL GRID  
(NORWICH TO TILBURY)  
S.42 CONSULTATION PLAN SERIES  
SECTION A (SHEET 6 OF 13,  
SOUTH NORFOLK COUNCIL)



National Grid Drawing Reference  
AENC-NG-ENG-PLN-0002

Scale	Sheet Size	Sheet	Issue
1:2,500	A0	SHEET 6 OF 13	A

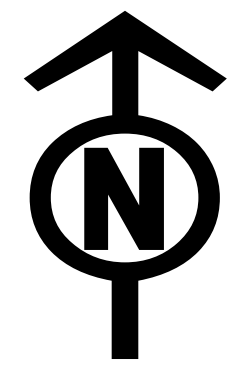

NATIONAL GRID  
(NORWICH TO TILBURY)  
S.42 CONSULTATION PLAN SERIES  
SECTION A (SHEET 7 OF 13,  
SOUTH NORFOLK COUNCIL)

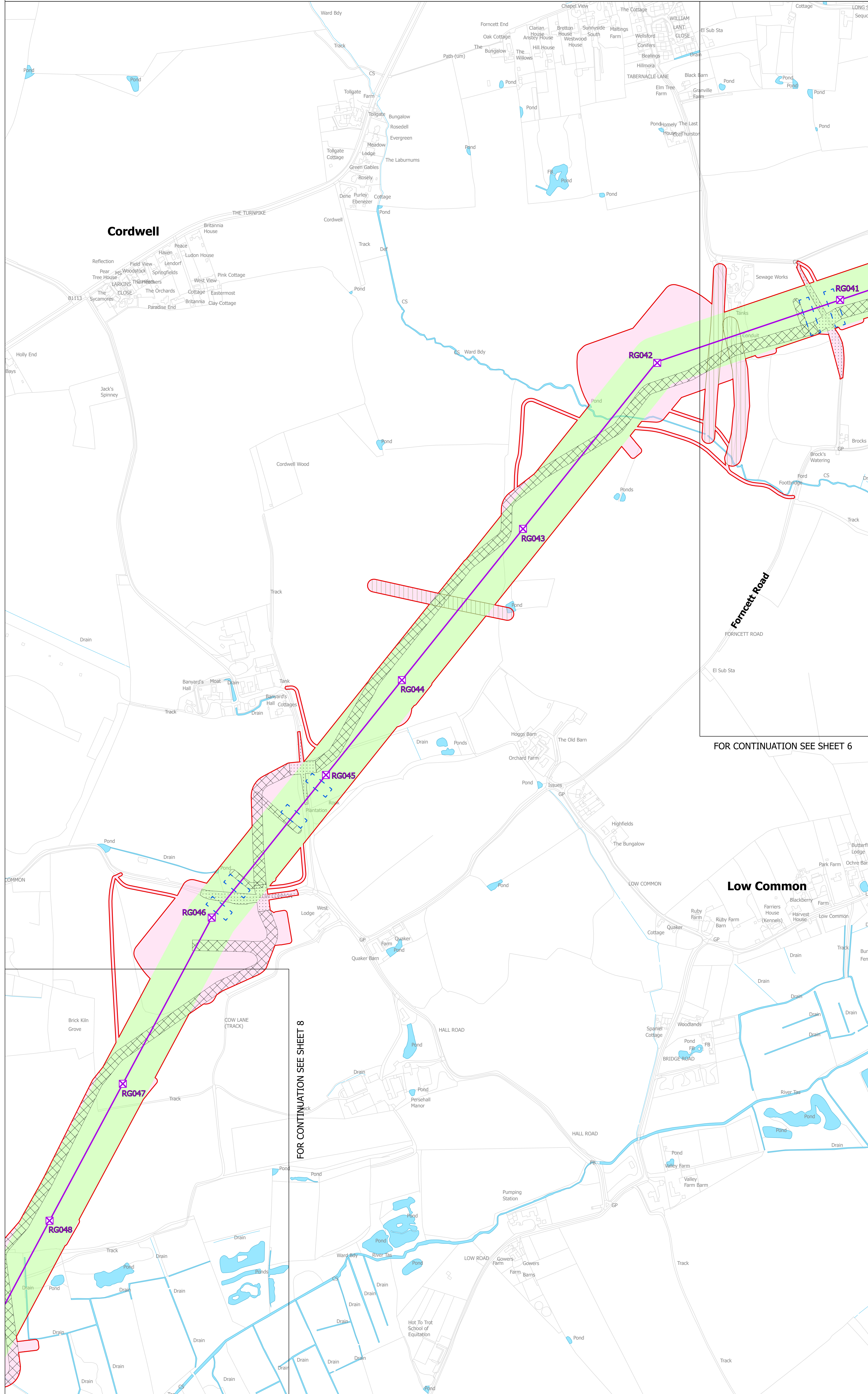
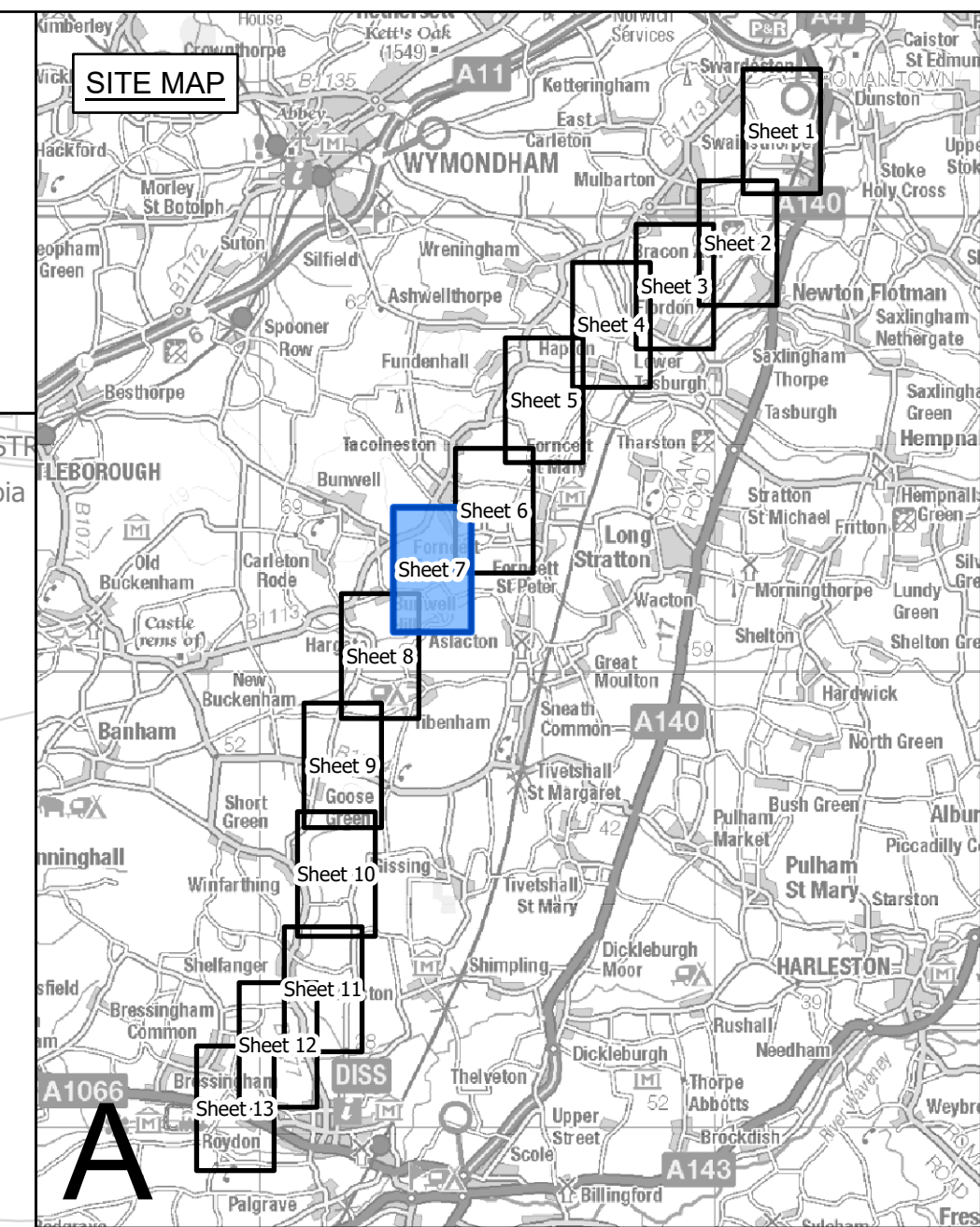

- Legend**
- Section boundary and local authority boundary
  - Sheet index cutlines
- Proposed land use**
- Draft order limits
  - Zone for permanent assets (NGET)
  - Zone for construction, operation and maintenance (NGET and statutory undertaker)
  - Statutory undertaker works
  - Environmental areas
- Proposed project design details**
- New lattice pylon
  - New full line tension gantry
  - New overhead line
  - Existing substation boundary
  - Proposed substation extension boundary
  - Permanent access route including visibility splays (substations and cable sealing end compound)
- Temporary works**
- Site access, crossover points and visibility splays
  - Haul roads
  - Haul roads for underground cable, cable sealing end compounds and substation works
  - Crossing protection work area
  - Construction compound
  - Construction laydown area

FOR CONTINUATION SEE SHEET 6

FOR CONTINUATION SEE SHEET 8

**Notes**

This drawing is scaled at paper size A0, therefore any prints taken at smaller sizes will affect accuracy of the measurement units and should not be scaled against.

The proposed overhead line alignment and proposed underground cable alignment together comprise the 2024 preferred draft alignment.

These plans show the draft Order Limits. Due to the need for future flexibility, National Grid will be applying for Order Limits and Limits of Deviation within its Development Consent Order, within which any potential permanent infrastructure would lie. Further information is provided in our 'Guide to interacting with our consultation plans' document.

For information regarding the Primary Access Routes and the Highways Mitigation Draft Order Limits please refer to the 'Construction Access Plans'.

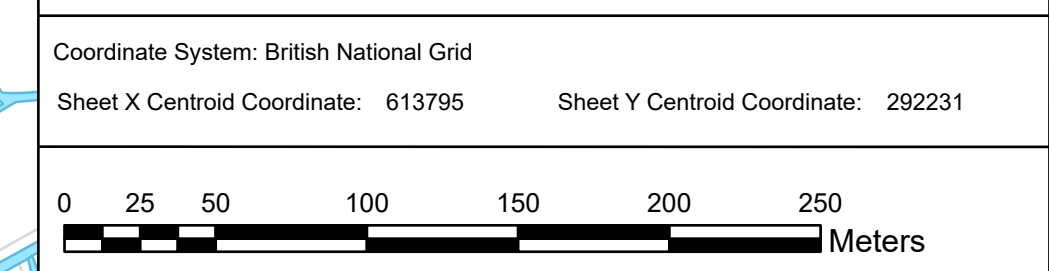

BACKGROUND MAPPING INFORMATION HAS BEEN REPRODUCED FROM THE ORDNANCE SURVEY BY PERMISSION OF THE ORDNANCE SURVEY OF THE CONTROLLER OF HIS MAJESTY'S STATIONERY OFFICE. © CROWN COPYRIGHT AND DATABASE RIGHTS (2024) LICENCE OS100024241 AND AC000087948.

Issue	Date	Remarks	Drawn	Checked	Approved
A	APRIL 2024	FOR STATUTORY CONSULTATION	TH	MG	JPC

**Title**

NATIONAL GRID  
(NORWICH TO TILBURY)  
S.42 CONSULTATION PLAN SERIES  
SECTION A (SHEET 7 OF 13,  
SOUTH NORFOLK COUNCIL)

National Grid Drawing Reference

AENC-NG-ENG-PLN-0002

Scale	Sheet Size	Sheet	Issue
1:2,500	A0	SHEET 7 OF 13	A



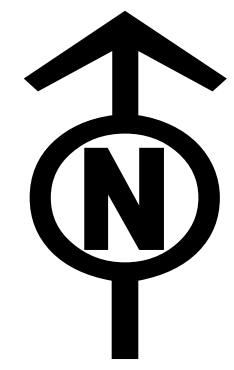

NATIONAL GRID  
(NORWICH TO TILBURY)  
S.42 CONSULTATION PLAN SERIES  
SECTION A (SHEET 8 OF 13,  
SOUTH NORFOLK COUNCIL)

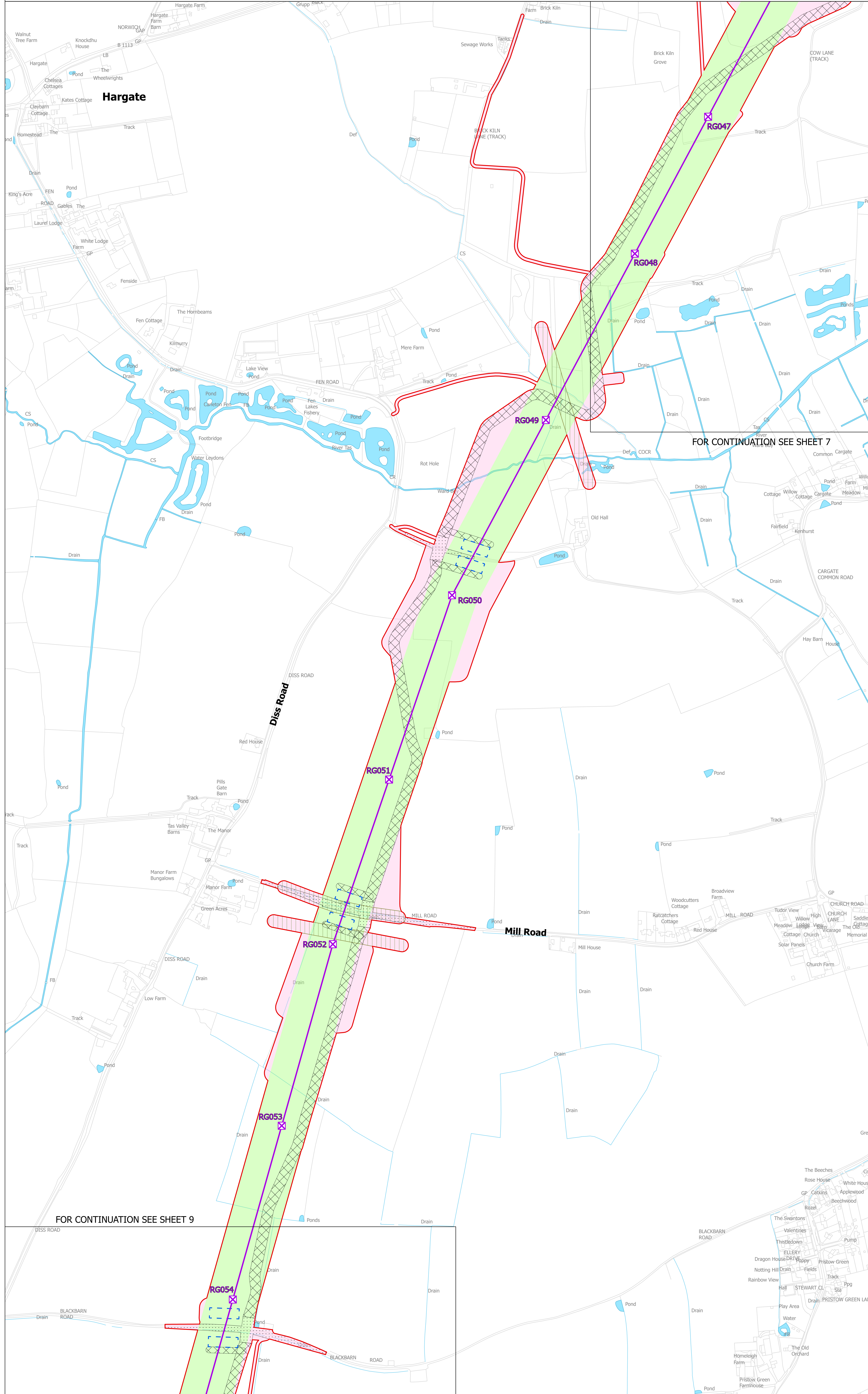
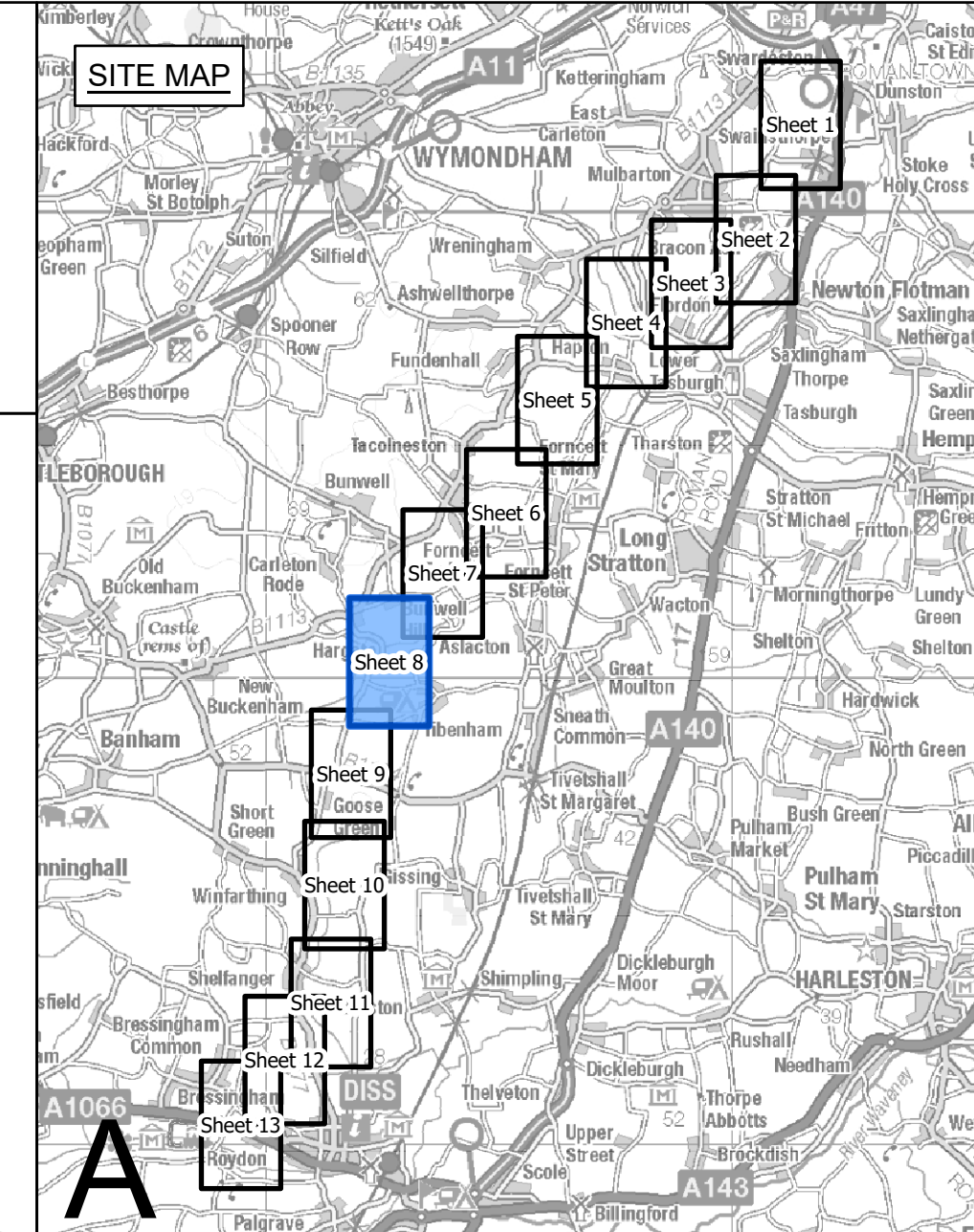

- Legend**
- Section boundary and local authority boundary
  - Sheet index cutlines
- Proposed land use**
- Draft order limits
  - Zone for permanent assets (NGET)
  - Zone for construction, operation and maintenance (NGET and statutory undertaker)
  - Statutory undertaker works
  - Environmental areas
- Proposed project design details**
- New lattice pylon
  - New full line tension gantry
  - New overhead line
  - Existing substation boundary
  - Proposed substation extension boundary
  - Permanent access route including visibility splays (substations and cable sealing end compound)
- Temporary works**
- Site access, crossover points and visibility splays
  - Haul roads
  - Haul roads for underground cable, cable sealing end compounds and substation works
  - Crossing protection work area
  - Construction compound
  - Construction laydown area

FOR CONTINUATION SEE SHEET 7

FOR CONTINUATION SEE SHEET 9

**Notes**

This drawing is scaled at paper size A0, therefore any prints taken at smaller sizes will affect accuracy of the measurement units and should not be scaled against.

The proposed overhead line alignment and proposed underground cable alignment together comprise the 2024 preferred draft alignment.

These plans show the draft Order Limits. Due to the need for future flexibility, National Grid will be applying for Order Limits and Limits of Deviation within its Development Consent Order, within which any potential permanent infrastructure would lie. Further information is provided in our 'Guide to interacting with our consultation plans' document.

For information regarding the Primary Access Routes and the Highways Mitigation Draft Order Limits please refer to the 'Construction Access Plans'.

Coordinate System: British National Grid  
Sheet X Centroid Coordinate: 612947 Sheet Y Centroid Coordinate: 290334

BACKGROUND MAPPING INFORMATION HAS BEEN REPRODUCED FROM THE ORDNANCE SURVEY BY PERMISSION OF ORDNANCE SURVEY OF THE CONTROLLER OF HIS MAJESTY'S STATIONERY OFFICE. © CROWN COPYRIGHT AND DATABASE RIGHTS (2024) LICENCE OS100024241 AND AC000807948.

Issue	Date	Remarks	Drawn	Checked	Approved
A	APRIL 2024	FOR STATUTORY CONSULTATION	TH	MG	JPC

**Title**

NATIONAL GRID  
(NORWICH TO TILBURY)  
S.42 CONSULTATION PLAN SERIES  
SECTION A (SHEET 8 OF 13,  
SOUTH NORFOLK COUNCIL)

**nationalgrid**

**National Grid Drawing Reference**  
AENC-NG-ENG-PLN-0002

Scale	Sheet Size	Sheet	Issue
1:2,500	A0	SHEET 8 OF 13	A

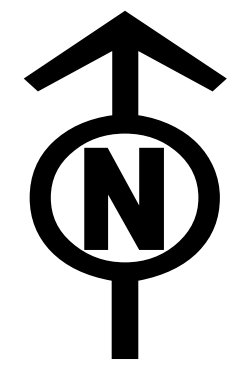

NATIONAL GRID  
(NORWICH TO TILBURY)  
S.42 CONSULTATION PLAN SERIES  
SECTION A (SHEET 9 OF 13,  
SOUTH NORFOLK COUNCIL)

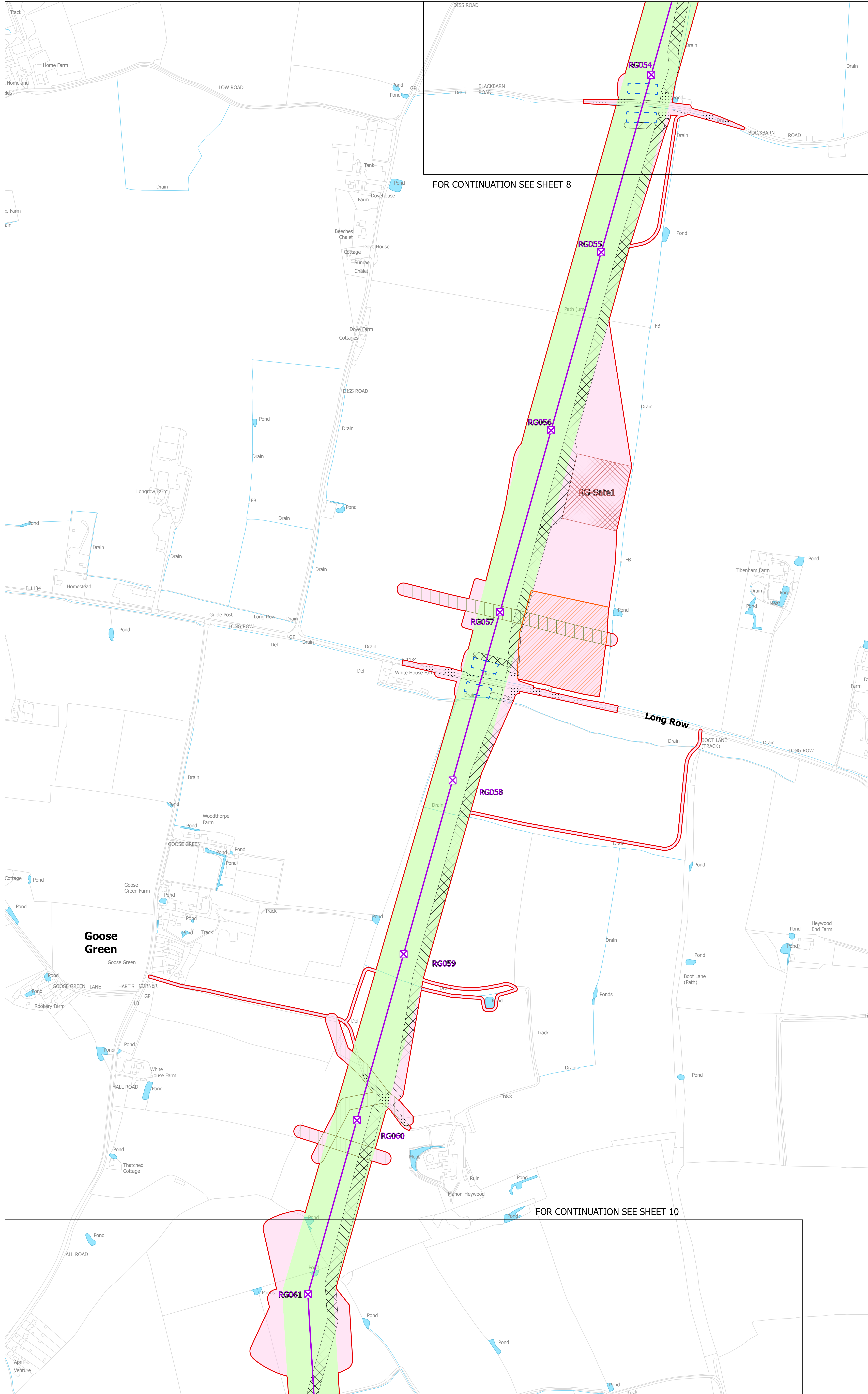
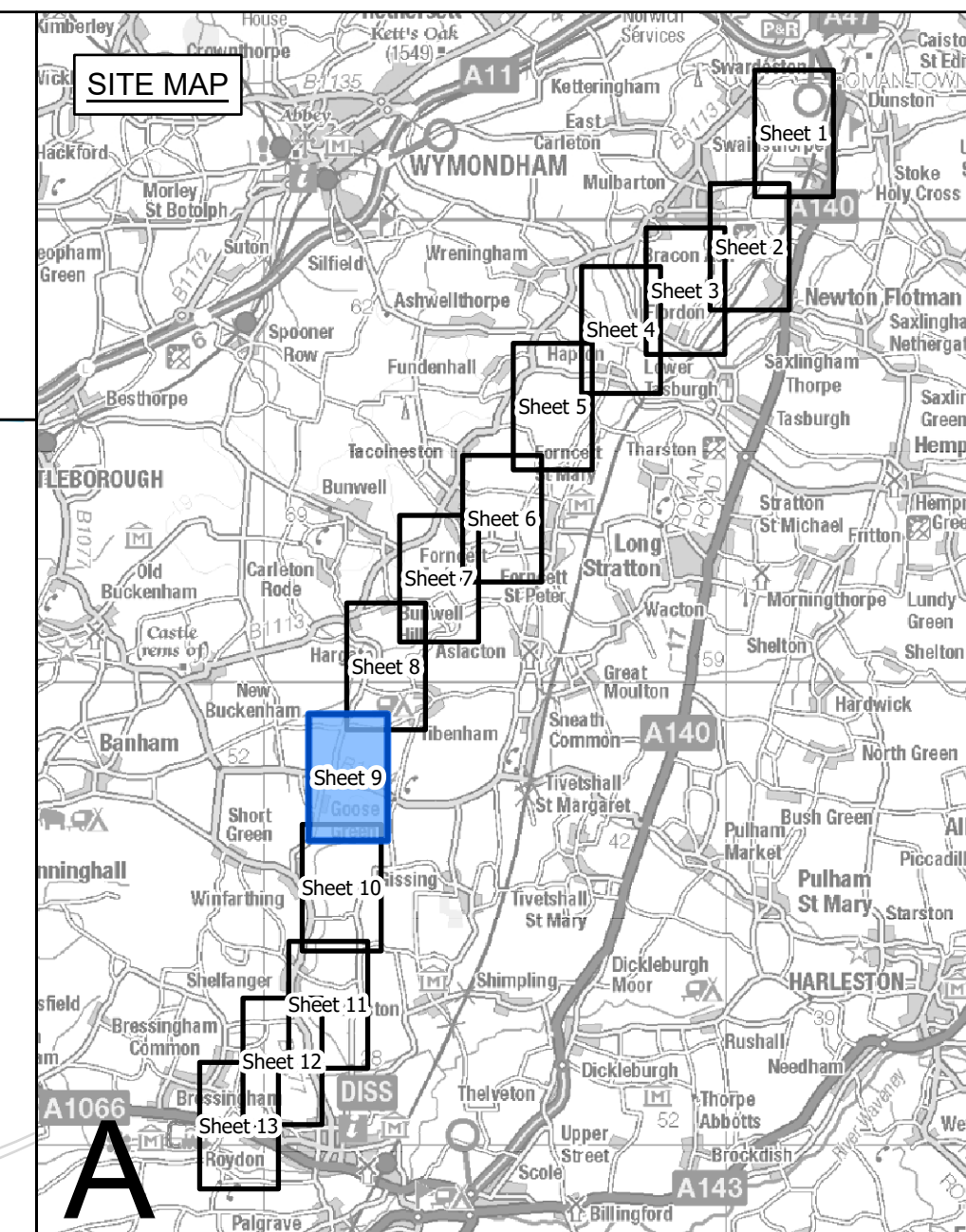

FOR CONTINUATION SEE SHEET 8

FOR CONTINUATION SEE SHEET 10

- Legend**
- Section boundary and local authority boundary
  - Sheet index cutlines
  - Proposed land use**
    - Draft order limits
    - Zone for permanent assets (NGET)
    - Zone for construction, operation and maintenance (NGET and statutory undertaker)
    - Statutory undertaker works
    - Environmental areas
  - Proposed project design details**
    - New lattice pylon
    - New full line tension gantry
    - New overhead line
    - Existing substation boundary
    - Proposed substation extension boundary
    - Permanent access route including visibility splays (substations and cable sealing end compound)
  - Temporary works**
    - Site access, crossover points and visibility splays
    - Haul roads
    - Haul roads for underground cable, cable sealing end compounds and substation works
    - Crossing protection work area
    - Construction compound
    - Construction laydown area

**Notes**

This drawing is scaled at paper size A0, therefore any prints taken at smaller sizes will affect accuracy of the measurement units and should not be scaled against.

The proposed overhead line alignment and proposed underground cable alignment together comprise the 2024 preferred draft alignment.

These plans show the draft Order Limits. Due to the need for future flexibility, National Grid will be applying for Order Limits and Limits of Deviation within its Development Consent Order, within which any potential permanent infrastructure would lie. Further information is provided in our 'Guide to interacting with our consultation plans' document.

For information regarding the Primary Access Routes and the Highways Mitigation Draft Order Limits please refer to the 'Construction Access Plans'.

Coordinate System: British National Grid  
Sheet X Centroid Coordinate: 611828 Sheet Y Centroid Coordinate: 287932

0 25 50 100 150 200 250 Meters

BACKGROUND MAPPING INFORMATION HAS BEEN REPRODUCED FROM THE ORDNANCE SURVEY BY PERMISSION OF ORDNANCE SURVEY OF THE CONTROLLER OF HIS MAJESTY'S STATIONERY OFFICE. © CROWN COPYRIGHT AND DATABASE RIGHTS (2024) LICENCE OS100024241 AND AC000807948.

Issue	Date	Remarks	Drawn	Checked	Approved
A	APRIL 2024	FOR STATUTORY CONSULTATION	TH	MG	JPC

**Title**

NATIONAL GRID  
(NORWICH TO TILBURY)  
S.42 CONSULTATION PLAN SERIES  
SECTION A (SHEET 9 OF 13,  
SOUTH NORFOLK COUNCIL)



National Grid Drawing Reference  
AENC-NG-ENG-PLN-0002

Scale	Sheet Size	Sheet	Issue
1:2,500	A0	SHEET 9 OF 13	A

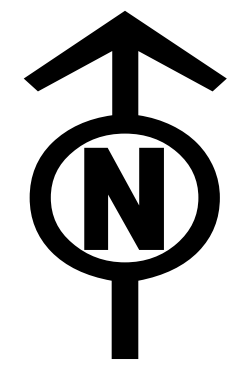

NATIONAL GRID  
(NORWICH TO TILBURY)  
S.42 CONSULTATION PLAN SERIES  
SECTION A (SHEET 10 OF 13,  
SOUTH NORFOLK COUNCIL)

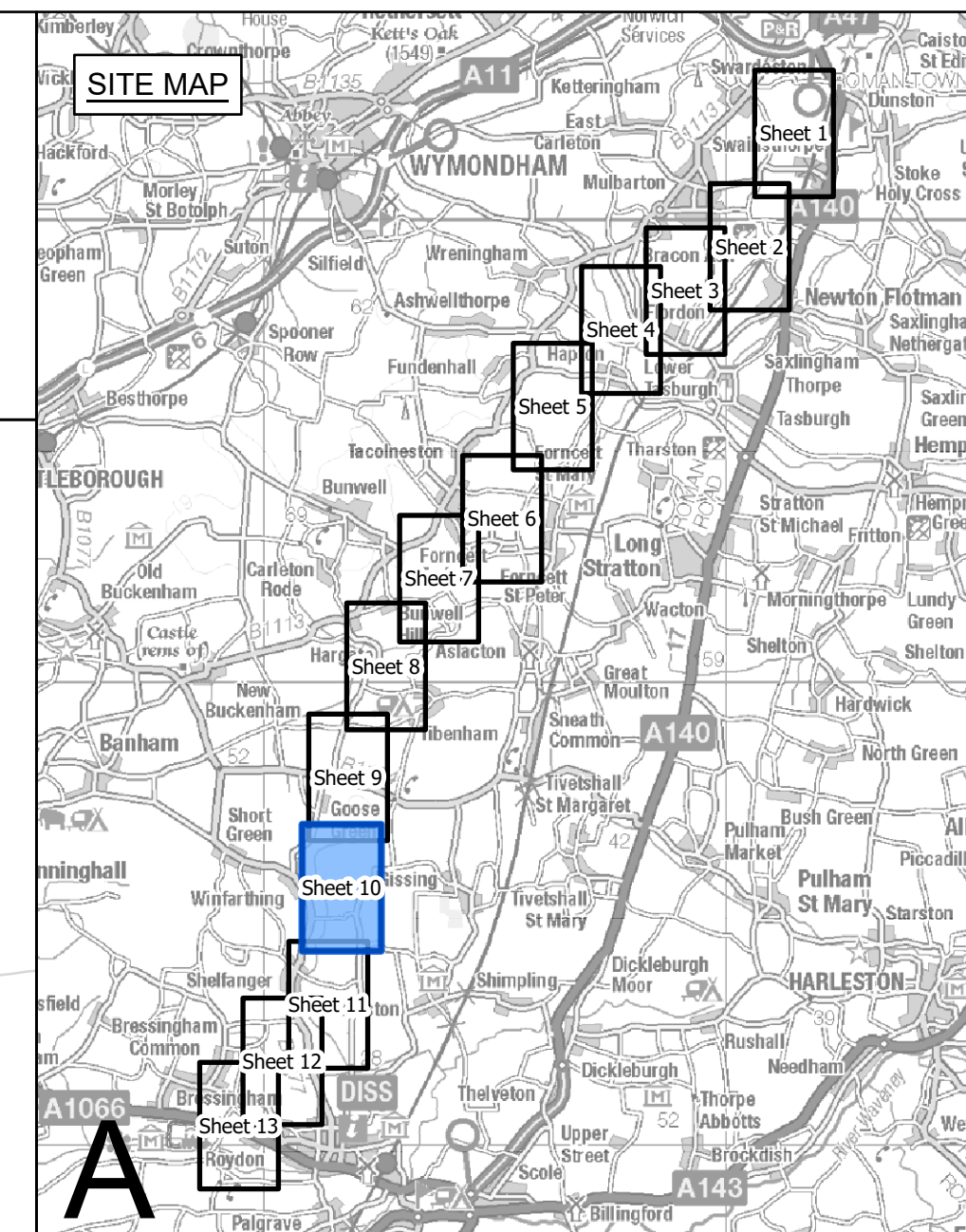

- Legend**
- Section boundary and local authority boundary
  - Sheet index cutlines
- Proposed land use**
- Draft order limits
  - Zone for permanent assets (NGET)
  - Zone for construction, operation and maintenance (NGET and statutory undertaker)
  - Statutory undertaker works
  - Environmental areas
- Proposed project design details**
- New lattice pylon
  - New full line tension gantry
  - New overhead line
  - Existing substation boundary
  - Proposed substation extension boundary
  - Permanent access route including visibility splays (substations and cable sealing end compound)
- Temporary works**
- Site access, crossover points and visibility splays
  - Haul roads
  - Haul roads for underground cable, cable sealing end compounds and substation works
  - Crossing protection work area
  - Construction compound
  - Construction laydown area

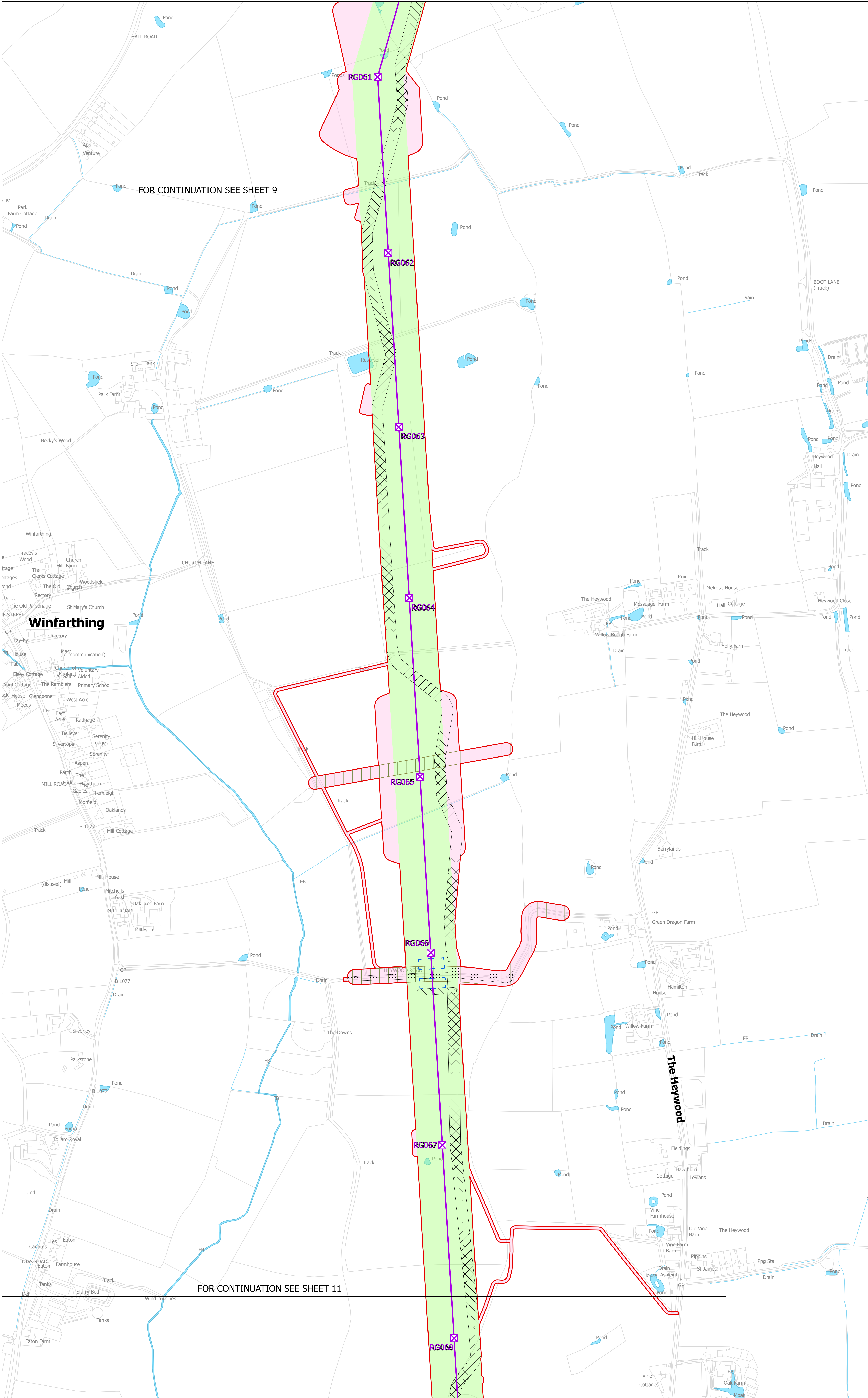

**Notes**

This drawing is scaled at paper size A0, therefore any prints taken at smaller sizes will affect accuracy of the measurement units and should not be scaled against.

The proposed overhead line alignment and proposed underground cable alignment together comprise the 2024 preferred draft alignment.

These plans show the draft Order Limits. Due to the need for future flexibility, National Grid will be applying for Order Limits and Limits of Deviation within its Development Consent Order, within which any potential permanent infrastructure would lie. Further information is provided in our 'Guide to interacting with our consultation plans' document.

For information regarding the Primary Access Routes and the Highways Mitigation Draft Order Limits please refer to the 'Construction Access Plans'.

Coordinate System: British National Grid  
Sheet X Centroid Coordinate: 611685 Sheet Y Centroid Coordinate: 285543

0 25 50 100 150 200 250 Meters

BACKGROUND MAPPING INFORMATION HAS BEEN REPRODUCED FROM THE ORDNANCE SURVEY BY PERMISSION OF THE ORDNANCE SURVEY OF THE CONTROLLER OF HIS MAJESTY'S STATIONERY OFFICE. © CROWN COPYRIGHT AND DATABASE RIGHTS (2024) LICENCE OS100024241 AND AC0000807948.

Issue	Date	Remarks	Drawn	Checked	Approved
A	APRIL 2024	FOR STATUTORY CONSULTATION	TH	MG	JPC

**Title**

NATIONAL GRID  
(NORWICH TO TILBURY)  
S.42 CONSULTATION PLAN SERIES  
SECTION A (SHEET 10 OF 13,  
SOUTH NORFOLK COUNCIL)



National Grid Drawing Reference  
AENC-NG-ENG-PLN-0002

Scale	Sheet Size	Sheet	Issue
1:2,500	A0	SHEET 10 OF 13	A

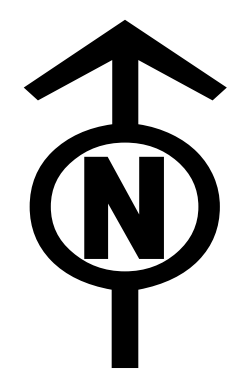

NATIONAL GRID  
(NORWICH TO TILBURY)  
S.42 CONSULTATION PLAN SERIES  
SECTION A (SHEET 11 OF 13,  
SOUTH NORFOLK COUNCIL)

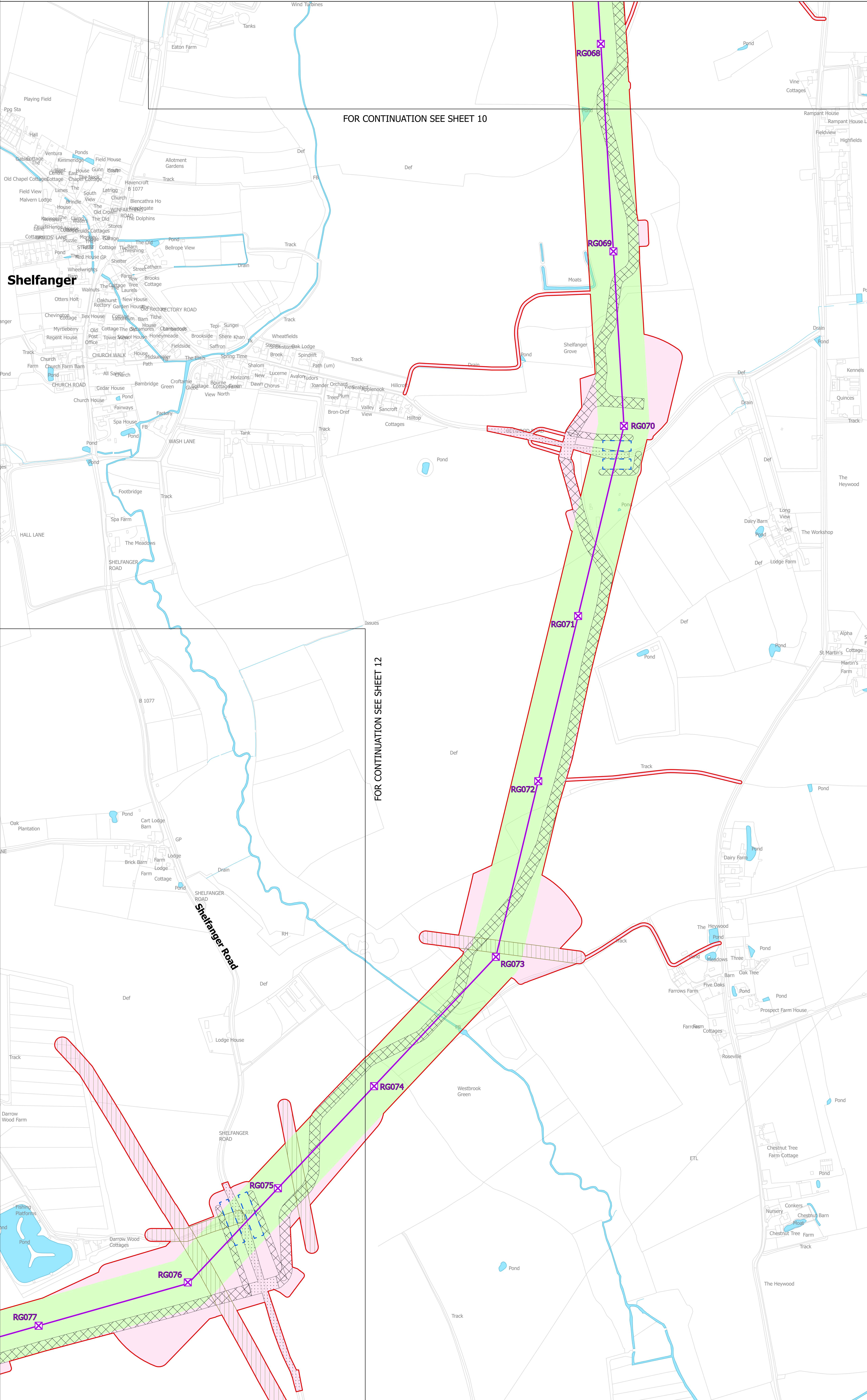
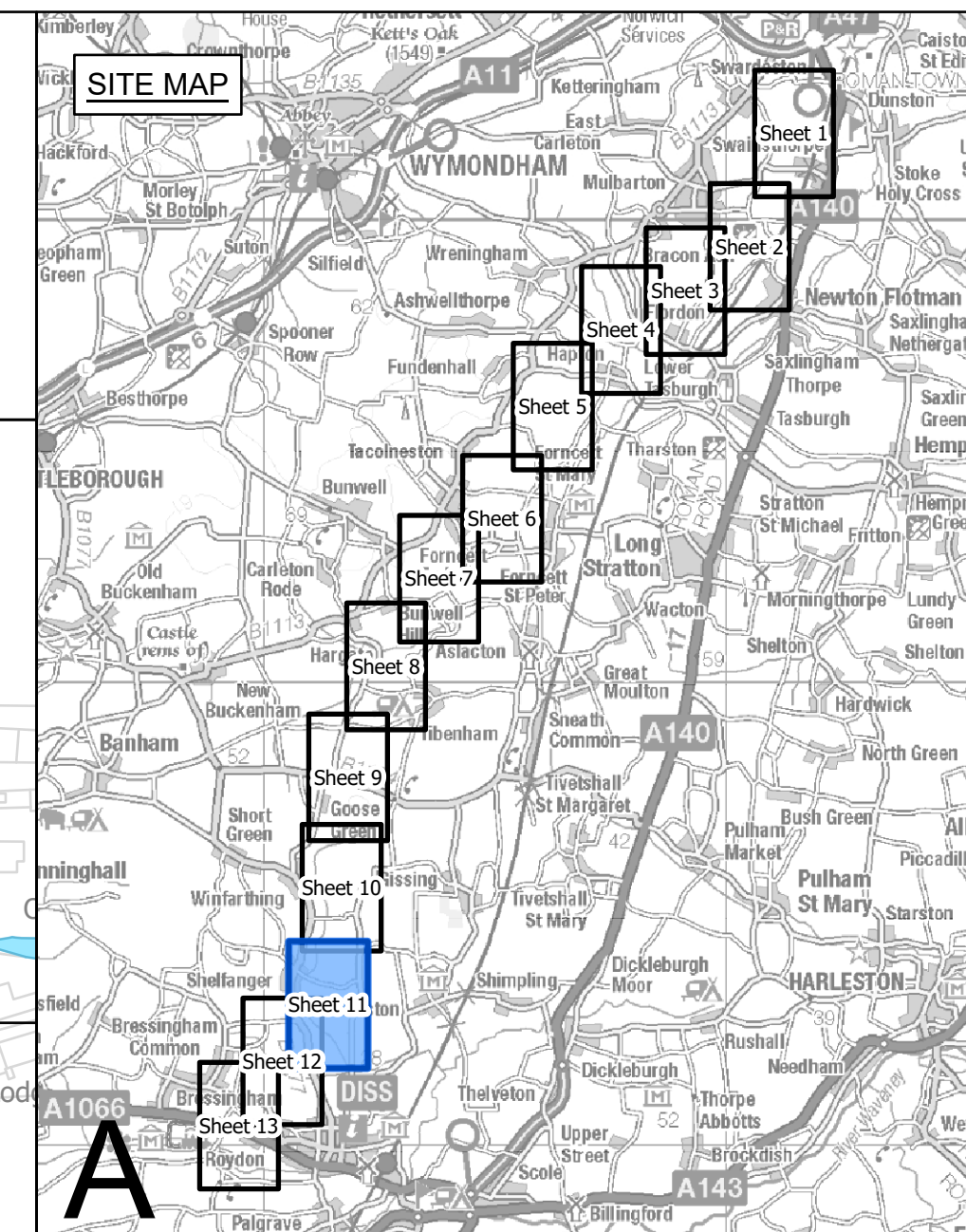

FOR CONTINUATION SEE SHEET 10

FOR CONTINUATION SEE SHEET 12

- Legend**
- Section boundary and local authority boundary
  - Sheet index cutlines
- Proposed land use**
- Draft order limits
  - Zone for permanent assets (NGET)
  - Zone for construction, operation and maintenance (NGET and statutory undertaker)
  - Statutory undertaker works
  - Environmental areas
- Proposed project design details**
- New lattice pylon
  - New full line tension gantry
  - New overhead line
  - Existing substation boundary
  - Proposed substation extension boundary
  - Permanent access route including visibility splays (substations and cable sealing end compound)
- Temporary works**
- Site access, crossover points and visibility splays
  - Haul roads
  - Haul roads for underground cable, cable sealing end compounds and substation works
  - Crossing protection work area
  - Construction compound
  - Construction laydown area

**Notes**

This drawing is scaled at paper size A0, therefore any prints taken at smaller sizes will affect accuracy of the measurement units and should not be scaled against.

The proposed overhead line alignment and proposed underground cable alignment together comprise the 2024 preferred draft alignment.

These plans show the draft Order Limits. Due to the need for future flexibility, National Grid will be applying for Order Limits and Limits of Deviation within its Development Consent Order, within which any potential permanent infrastructure would lie. Further information is provided in our 'Guide to interacting with our consultation plans' document.

For information regarding the Primary Access Routes and the Highways Mitigation Draft Order Limits please refer to the 'Construction Access Plans'.

Coordinate System: British National Grid  
Sheet X Centroid Coordinate: 611398 Sheet Y Centroid Coordinate: 283012

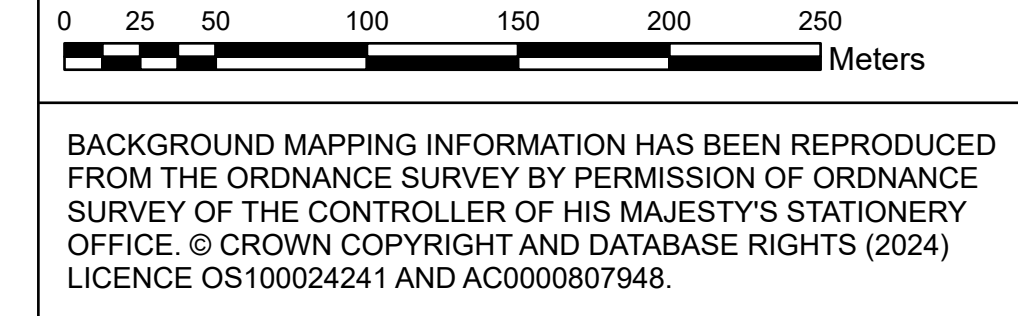

BACKGROUND MAPPING INFORMATION HAS BEEN REPRODUCED FROM THE ORDNANCE SURVEY BY PERMISSION OF ORDNANCE SURVEY OF THE CONTROLLER OF HIS MAJESTY'S STATIONERY OFFICE. © CROWN COPYRIGHT AND DATABASE RIGHTS (2024) LICENCE OS100024241 AND AC000807948.

Issue	Date	Remarks	Drawn	Checked	Approved
A	APRIL 2024	FOR STATUTORY CONSULTATION	TH	MG	JPC

**Title**

NATIONAL GRID  
(NORWICH TO TILBURY)  
S.42 CONSULTATION PLAN SERIES  
SECTION A (SHEET 11 OF 13,  
SOUTH NORFOLK COUNCIL)



National Grid Drawing Reference  
AENC-NG-ENG-PLN-0002

Scale	Sheet Size	Sheet	Issue
1:2,500	A0	SHEET 11 OF 13	A

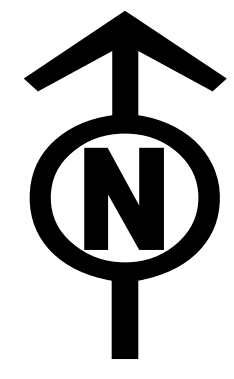

NATIONAL GRID  
(NORWICH TO TILBURY)  
S.42 CONSULTATION PLAN SERIES  
SECTION A (SHEET 12 OF 13,  
SOUTH NORFOLK COUNCIL)

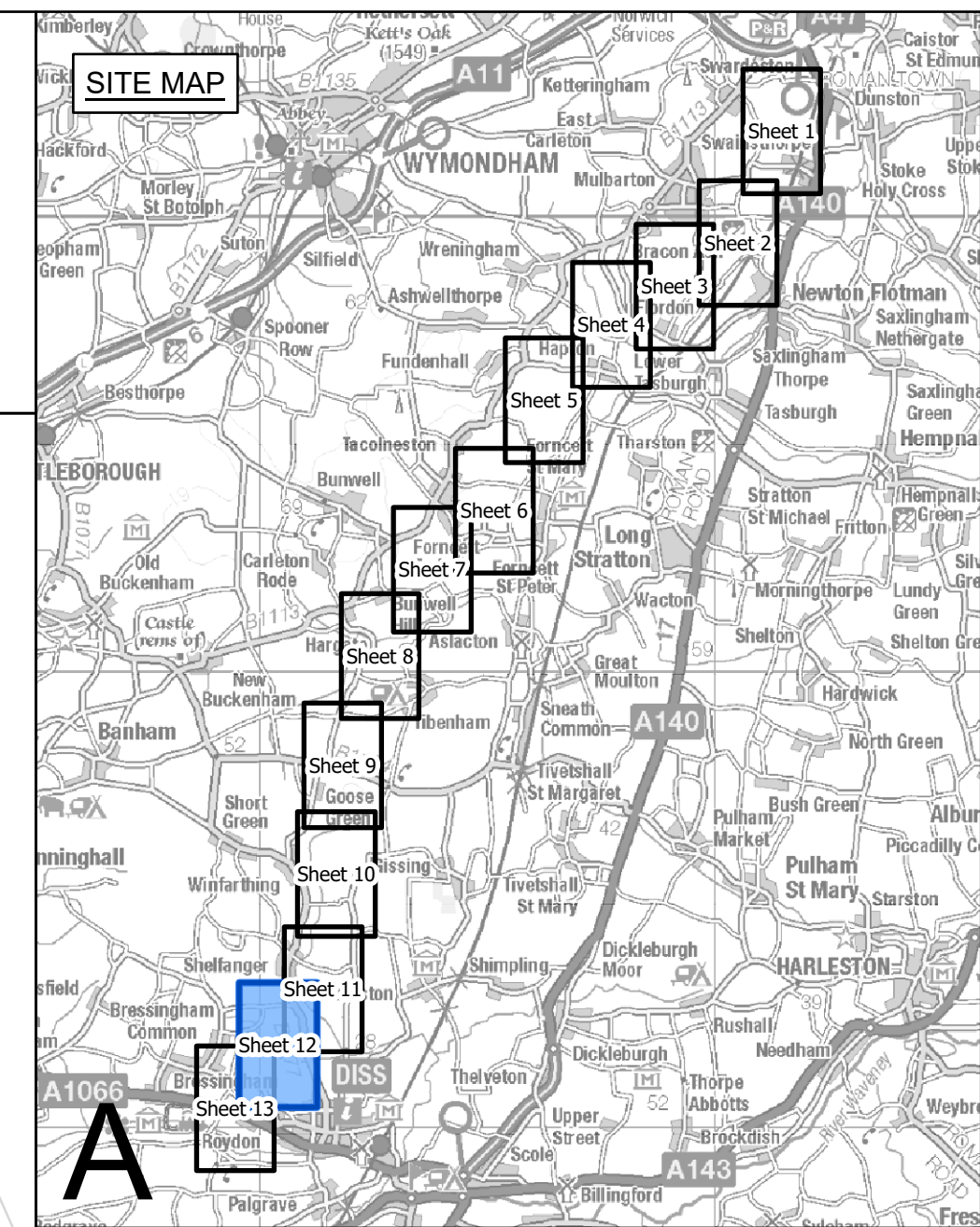

- Legend**
- Section boundary and local authority boundary
  - Sheet index cutlines
- Proposed land use**
- Draft order limits
  - Zone for permanent assets (NGET)
  - Zone for construction, operation and maintenance (NGET and statutory undertaker)
  - Statutory undertaker works
  - Environmental areas
- Proposed project design details**
- New lattice pylon
  - New full line tension gantry
  - New overhead line
  - Existing substation boundary
  - Proposed substation extension boundary
  - Permanent access route including visibility splays (substations and cable sealing end compound)
- Temporary works**
- Site access, crossover points and visibility splays
  - Haul roads
  - Haul roads for underground cable, cable sealing end compounds and substation works
  - Crossing protection work area
  - Construction compound
  - Construction laydown area

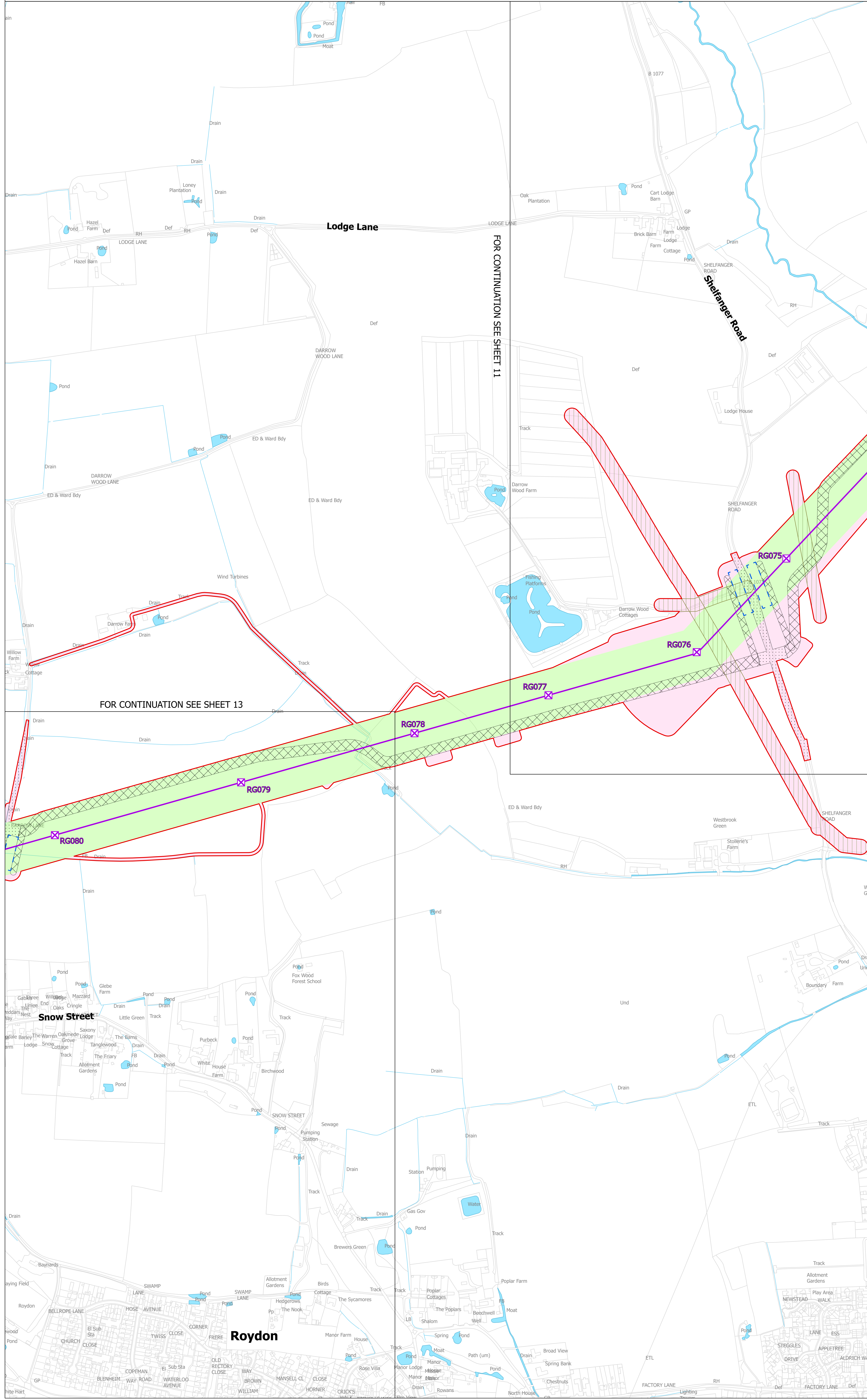

**Notes**

This drawing is scaled at paper size A0, therefore any prints taken at smaller sizes will affect accuracy of the measurement units and should not be scaled against.

The proposed overhead line alignment and proposed underground cable alignment together comprise the 2024 preferred draft alignment.

These plans show the draft Order Limits. Due to the need for future flexibility, National Grid will be applying for Order Limits and Limits of Deviation within its Development Consent Order, within which any potential permanent infrastructure would lie. Further information is provided in our 'Guide to interacting with our consultation plans' document.

For information regarding the Primary Access Routes and the Highways Mitigation Draft Order Limits please refer to the 'Construction Access Plans'.

Coordinate System: British National Grid  
Sheet X Centroid Coordinate: 610403 Sheet Y Centroid Coordinate: 281788



BACKGROUND MAPPING INFORMATION HAS BEEN REPRODUCED FROM THE ORDNANCE SURVEY BY PERMISSION OF ORDNANCE SURVEY OF THE CONTROLLER OF HIS MAJESTY'S STATIONERY OFFICE. © CROWN COPYRIGHT AND DATABASE RIGHTS (2024) LICENCE OS100024241 AND AC0000807948.

A	APRIL 2024	FOR STATUTORY CONSULTATION	TH	MG	JPC
Issue	Date	Remarks	Drawn	Checked	Approved

**Title**

NATIONAL GRID  
(NORWICH TO TILBURY)  
S.42 CONSULTATION PLAN SERIES  
SECTION A (SHEET 12 OF 13,  
SOUTH NORFOLK COUNCIL)

**National Grid Drawing Reference**

AENC-NG-ENG-PLN-0002

Scale	Sheet Size	Sheet	Issue
1:2,500	A0	SHEET 12 OF 13	A

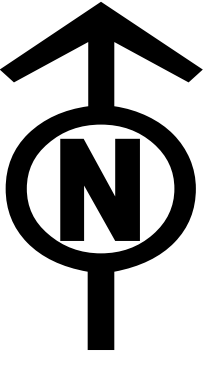

NATIONAL GRID  
(NORWICH TO TILBURY)  
S.42 CONSULTATION PLAN SERIES  
SECTION A (SHEET 13 OF 13,  
SOUTH NORFOLK COUNCIL AND MID SUFFOLK DISTRICT COUNCIL)

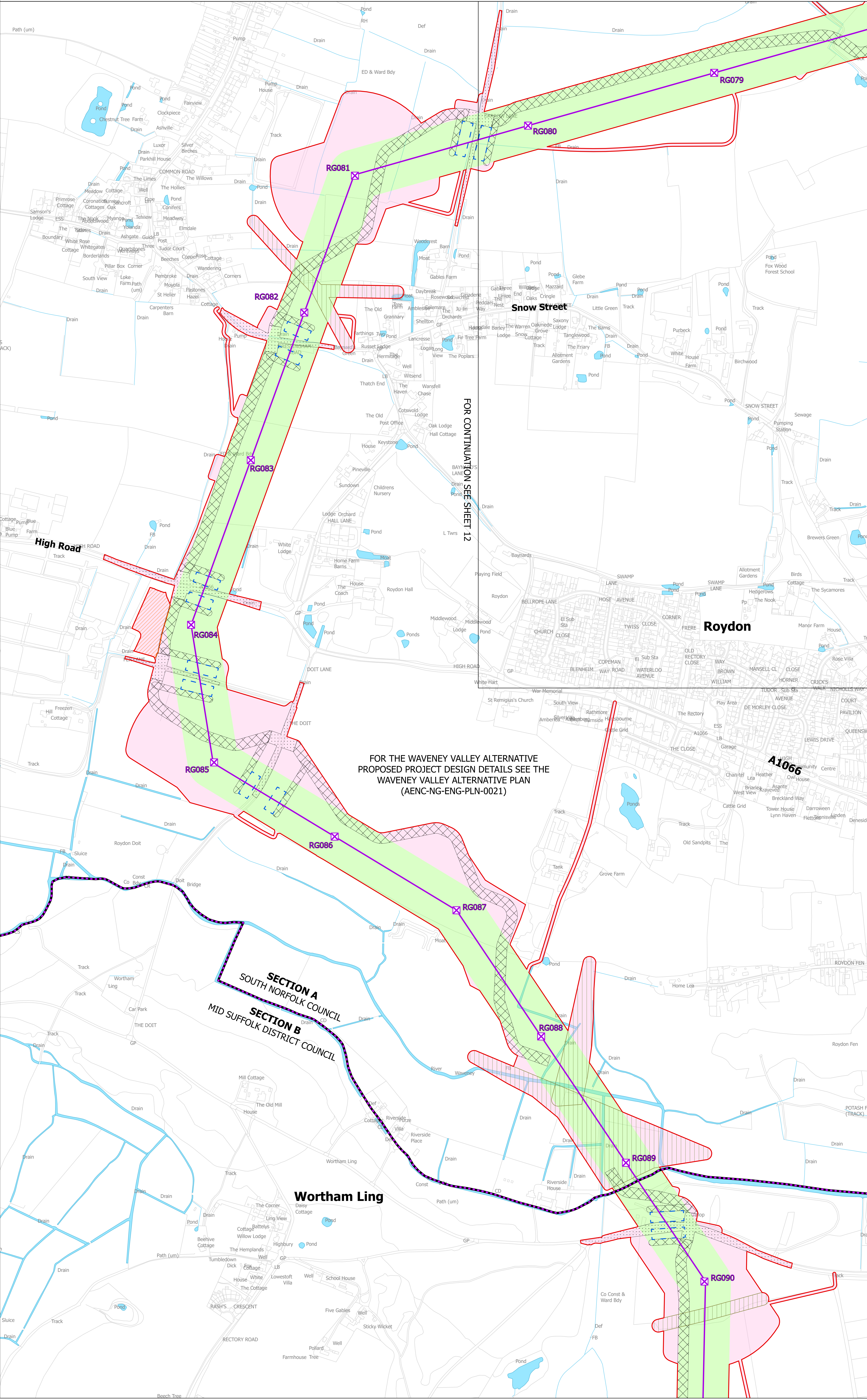
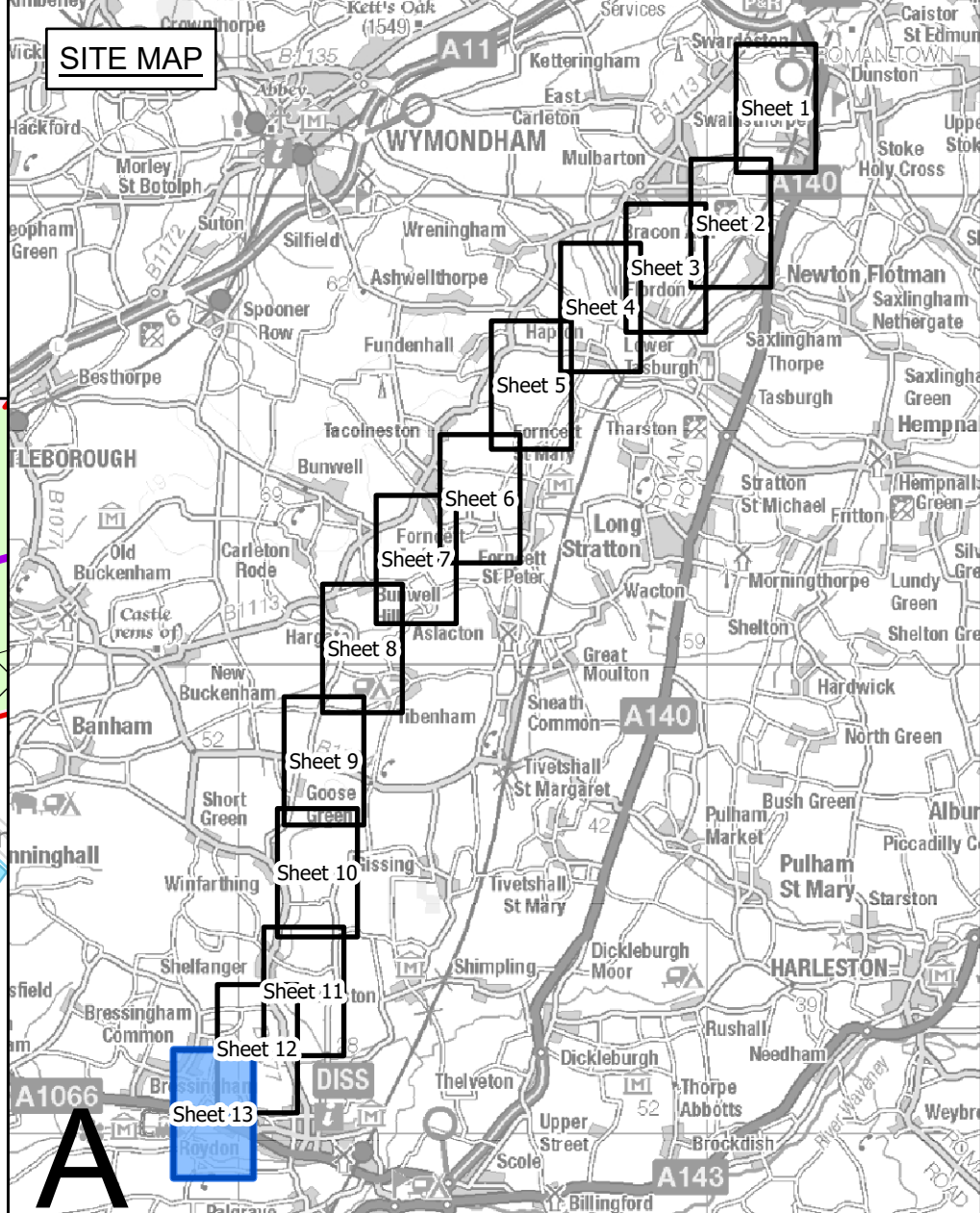

- Legend**
- Section boundary and local authority boundary
  - Sheet index cutlines
- Proposed land use**
- Draft order limits
  - Zone for permanent assets (NGET)
  - Zone for construction, operation and maintenance (NGET and statutory undertaker)
  - Statutory undertaker works
  - Environmental areas
- Proposed project design details**
- New lattice pylon
  - New full line tension gantry
  - New overhead line
  - Existing substation boundary
  - Proposed substation extension boundary
  - Permanent access route including visibility splays (substations and cable sealing end compound)
- Temporary works**
- Site access, crossover points and visibility splays
  - Haul roads
  - Haul roads for underground cable, cable sealing end compounds and substation works
  - Crossing protection work area
  - Construction compound
  - Construction laydown area

FOR CONTINUATION SEE SHEET 12

FOR THE WAVENEY VALLEY ALTERNATIVE PROPOSED PROJECT DESIGN DETAILS SEE THE WAVENEY VALLEY ALTERNATIVE PLAN (AENC-NG-ENG-PLN-0021)

SECTION A  
SOUTH NORFOLK COUNCIL  
SECTION B  
MID SUFFOLK DISTRICT COUNCIL

**Notes**

This drawing is scaled at paper size A0, therefore any prints taken at smaller sizes will affect accuracy of the measurement units and should not be scaled against.

The proposed overhead line alignment and proposed underground cable alignment together comprise the 2024 preferred draft alignment.

These plans show the draft Order Limits. Due to the need for future flexibility, National Grid will be applying for Order Limits and Limits of Deviation within its Development Consent Order, within which any potential permanent infrastructure would lie. Further information is provided in our 'Guide to interacting with our consultation plans' document.

For information regarding the Primary Access Routes and the Highways Mitigation Draft Order Limits please refer to the 'Construction Access Plans'.

Coordinate System: British National Grid  
Sheet X Centroid Coordinate: 496484 Sheet Y Centroid Coordinate: 280394

0 25 50 100 150 200 250 Meters

BACKGROUND MAPPING INFORMATION HAS BEEN REPRODUCED FROM THE ORDNANCE SURVEY BY PERMISSION OF ORDNANCE SURVEY OF THE CONTROLLER OF HIS MAJESTY'S STATIONERY OFFICE. © CROWN COPYRIGHT AND DATABASE RIGHTS (2024) LICENCE OS100024241 AND AC000807948.

Issue	Date	Remarks	Drawn	Checked	Approved
A	APRIL 2024	FOR STATUTORY CONSULTATION	TH	MG	JPC

**Title**

NATIONAL GRID  
(NORWICH TO TILBURY)  
S.42 CONSULTATION PLAN SERIES  
SECTION A (SHEET 13 OF 13,  
SOUTH NORFOLK COUNCIL AND  
MID SUFFOLK DISTRICT COUNCIL)

**nationalgrid**

**National Grid Drawing Reference**

AENC-NG-ENG-PLN-0002

Scale	Sheet Size	Sheet	Issue
1:2,500	A0	SHEET 13 OF 13	A