

- LEGEND**
- Emerging Preferred Corridor
 - Grade II*
 - Ancient Woodland
 - Scheduled Monument
 - Outer Dowsing Offshore Wind
 - Existing and Proposed Solar Farms
 - Listed Building
 - Triton Knoll
 - Flood Zone 3
 - Grade I
 - Site of Special Scientific Interest
 - Flood Zone 2
 - Grade II
 - Area of Outstanding Natural Beauty

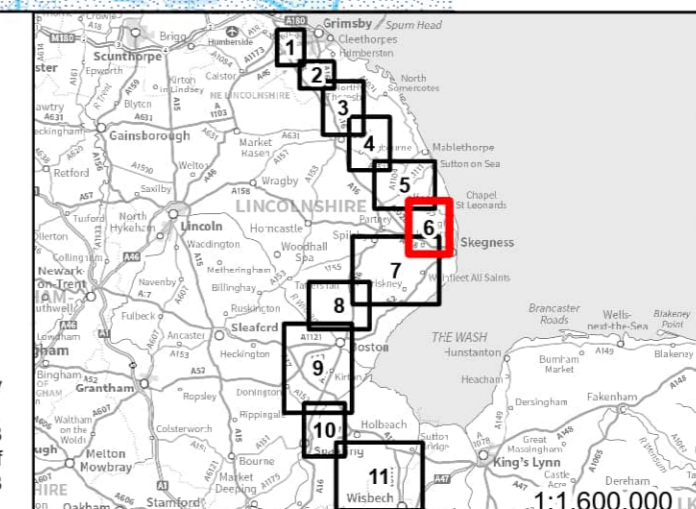
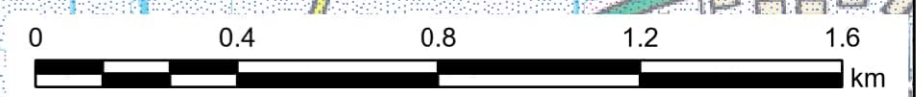

nationalgrid
wsp

PROJECT: GRIMSBY WEST TO WALPOLE
 TITLE: EMERGING PREFERRED CORRIDOR SHEET 6
 SECTION 6 (CUMBERWORTH TO BURGHLE MARSH)

| | | |
|----------------------|-------------|------------------|
| SCALE BAR: 1:15,000 | CHECKED: JC | APPROVED: JB |
| PROJECT NO: 70080423 | DRAWN: BS | DATE: 01/12/2023 |

© Crown copyright and database rights 2023. Ordnance Survey 0100059731
 © National Grid 2023. © Historic England 2023
 © National England material is reproduced with the permission of Natural England 2023