

DATED

9 January

2024

NATIONAL GRID ELECTRICITY TRANSMISSION PLC

GENERAL VESTING DECLARATION

**Relating to The National Grid (Hinkley
Point C Connection Project) Order 2016**

Relating to land at land north of Wharf Lane, Portbury, north of
Portbury Way, land at Gloucester Road Avonmouth and between
King Road Avenue and St Andrew's Road and at Minor's Lane,
Avonmouth

Stage 10 Avonmouth South (NPI)



BDB PITMANS

Registered Office

One Bartholomew Close
London
EC1A 7BL
DX 339401 London Wall

50/60 Station Road
Cambridge
CB1 2JH
DX 339601 Cambridge 24

The Anchorage
34 Bridge Street
Reading, RG1 2LU
DX 146420 Reading 21

Grosvenor House
Grosvenor Square
Southampton, SO15 2BE
DX 38516 Southampton 3

T +44 (0)345 222 9222

W www.bdbpitmans.com

THE NATIONAL GRID (HINKLEY POINT C CONNECTION PROJECT) ORDER 2016

THIS GENERAL VESTING DECLARATION is made on the 9 day of January 2024 by the Company

WHEREAS:

- (A) On 19 January 2016 the Order was made by authority of the Secretary of State for Energy and Climate Change under the powers conferred on her by section 114 of the Planning Act 2008 authorising the Company to acquire the rights and to impose the restrictions specified in the Second Schedule.
- (B) The Order came into force on 9 February 2016.
- (C) A subsequent notice given and published in the Bristol Post on 26 October 2023 (the **s3 Notice**), before the service of any notice to treat in respect of any of the rights and restrictions described in the Second Schedule, included the particulars specified in section 3(3) of the Act, as modified by the Order.
- (D) The s3 Notice did not specify a period longer than two months beginning with the date of publication of the s3 Notice as the period before the end of which this general vesting declaration could not be executed.

NOW THIS DEED WITNESSETH that, in exercise of the powers conferred on it by section 4 of the Act as applied and modified by article 25 of the Order, the Company hereby declares as follows:

1 Vesting of the benefit of Rights and Restrictions

As from the end of the period of 28 days from the date on which the service of notices required by section 6 of the Act is completed (save insofar that they comprise or affect interests of Excluded Persons in such land) in relation to each Plot listed in column 1 of the Second Schedule:

- 1.1 the Rights listed in column 3 of the Second Schedule;
- 1.2 the right to enforce the Overhead Restrictions listed in column 4 of the Second Schedule; and
- 1.3 the right to enforce the Access Restrictions listed in column 4 of the Second Schedule;

shall vest in the Company.

2 Interests to benefit from Rights and Restrictions

In relation to each Plot the Rights described in column 3 of the Second Schedule shall vest in and be exercisable and the benefit of the Overhead Restrictions and the Access Restrictions described in column 4 of the Second Schedule shall vest in and be enforceable by the Company for the benefit of and for all purposes connected with:

2.1 the land comprised in the Company's Titles or such parts thereof as are capable of benefitting from the same; and

2.2 such other parts of the Company's Undertaking as are capable of benefitting from the same.

3 **Highways and Utilities**

This Declaration shall not have effect of vesting in the Company any interest or right in:

3.1 any Highway, although for the avoidance of doubt, this exclusion does not prevent the vesting of rights in land which is horizontally or vertically adjacent to the Highway; or

3.2 any Utility Conduit.

4 **The Company's Covenants**

The Company covenants with each Owner so as to bind the Company's Undertaking and for the benefit and protection of the Owner's Land:

4.1 when exercising any of the Rights upon the Owner's Land, to comply with the requirements of Section 29 of the Electricity Act 1989;

4.2 to make good to the reasonable satisfaction of the Owner any damage caused to the Owner's Land or to any buildings, structures, trees, crops, deadstock or livestock on it caused by the exercise of any of the Rights or (if and to the extent that such damage cannot be made good) to compensate the Owner for any such damage;

4.3 if required by the Owner, to remove from the Owner's Land all timber, etc, cut by the Company in accordance with the Rights and to leave the corresponding parts of the Owner's Land neat and tidy; and

4.4 subject to the provisions of clause 5, to keep the Owner indemnified against all actions which may be brought against it and all claims and demands which may be made against it by reason of any negligence on the part of the Company in the exercise of the Rights, or any breach by the Company of the Company's obligations to the Owner, in this Declaration.

5 **The Company's Indemnity**

5.1 The indemnity in clause 4.4 is conditional upon the Owner:

5.1.1 giving to the Company written notice of any such actions claims or demands as soon as reasonably possible after the Owner becomes aware of any such actions claims or demands;

- 5.1.2 not admitting liability to any third party, making any offer to settle, settling or compromising any such actions claims or demands without the Company's consent (such consent not to be unreasonably withheld or delayed);
 - 5.1.3 taking all reasonable steps to mitigate any liabilities relating to such actions claims or demands; and
 - 5.1.4 keeping the Company informed in relation to the progress of any such actions, claims and demands and paying due regard to the Company's reasonable representations in relation thereto.
- 5.2 The indemnity at Clause 4.4 shall not apply to the extent that the relevant amount resulted from or was increased by the negligence or default of the Owner, or any other Third Party (other than a Third Party authorised by the Company to exercise the Rights) or any of their respective employees agents consultants or contractors.

6 Minor Tenancies

For the purposes of section 2(2) of the Act, the specified period in relation to the land comprised in this Declaration is 1 year and 1 day.

7 Definitions and Interpretation

In this Declaration wherever the context permits:

- 7.1 the capitalised terms appearing in this Declaration have the respective meanings assigned to them by the First Schedule;
- 7.2 references to 'the Owner' include the Owner's personal representatives, successors in title or permitted assigns;
- 7.3 references to 'the Company' include the Company's assignees and the successors in title to the Company's Undertaking;
- 7.4 where a party is placed under a restriction in this Deed the restriction is to be deemed to include the obligation on that party not to permit or suffer any infringement of the restriction;
- 7.5 all obligations (including restrictions) given or undertaken by or imposed upon more than one person in the same capacity are given or undertaken by or imposed upon them jointly and severally;
- 7.6 headings are for ease of reference only and are not to be taken into account in the interpretation of the provisions to which they refer;
- 7.7 references to clauses and schedules are references to the relevant clause in or schedule to this Declaration;

- 7.8 words denoting the singular include the plural and vice versa;
- 7.9 references to any statutes or statutory instruments include any statute or statutory instrument amending, consolidating or replacing them respectively from time to time in force, and references to a statute include statutory instruments and regulations made pursuant to it;
- 7.10 references to persons includes persons firms and companies;
- 7.11 words importing one gender include both other genders;
- 7.12 in relation to a Plot the description of the Plot in the Second Schedule may not take into account any works that have subsequently been undertaken in, under or over the Plot pursuant to the Order;
- 7.13 in the event of inconsistency between the extent of a Plot shown on the Plan and the description of that Plot in column 2 of the Second Schedule the Plan shall override the description of that Plot in column 2 of the Second Schedule; and
- 7.14 the Plans drawn at declared scale of 1:1,250 shall be regarded as definitive and any of the Plans which are reproduced at declared scale of 1:125, 1:750 and/or "Enlargement" inserts in the Plans are illustrative only.

8 Registration

The Company hereby requests the Chief Land Registrar:

- 8.1 to note the benefit of any Vested Rights acquired by the Company by this Declaration in relation to a particular Plot in the property registers of each of the relevant Company's Titles (if any); and
- 8.2 to note the burden of Vested Rights acquired by the Company by this Declaration in relation to a particular Plot in the charges register of each Owner's Title relating to that Plot.

9 Contracts (Rights of Third Parties) Act

For the avoidance of doubt and save insofar as expressly provided to the contrary in this Declaration, it is not intended that a person other than the Company or an Owner shall have rights under the Contracts (Rights of Third Parties) Act 1999 to enforce any term of this Declaration

EXECUTED as a DEED by the Company on the day and year above-written

THE FIRST SCHEDULE

Term	Meaning
Access Restrictions	Covenants by the Owner with the Company so as to bind the Owner's Land within the relevant Plot for the benefit and protection of the Company's Undertaking insofar as the same are capable of so benefitting not to do or suffer to be done anything upon the Owner's Land which may in any way interfere with the Company's enjoyment of the Access Rights and to take all reasonable precautions to prevent such interference;
Access Rights	<p>The following rights for the Company and all those authorised by the Company from time to time:</p> <ol style="list-style-type: none"> 1. the right of way for the Company and all those authorised by the Company from time to time with or without vehicles plant and equipment at all times across the relevant Plot/s; 2. the rights contained at paragraph 4 of Overhead Rights in so far as they relate to Access Rights; 3. the right of way with or without vehicles, plant and equipment to enter the relevant Plot to access any adjoining land in connection with the purposes authorised by the Order; and 4. the right to enter the relevant Plots to carry out activities ancillary to the exercise of the above rights including the rights to construct, use, retain, inspect, maintain, repair, alter, renew, replace or resurface such access ways;
Act	Compulsory Purchase (Vesting Declarations) Act 1981 as amended;
Company	National Grid Electricity Transmission PLC, a company incorporated and registered in England and Wales with company registration number 02366977;
Company's Titles	<p>means the freehold interests in:</p> <ol style="list-style-type: none"> a) the Sandford Substation registered with title number ST330757; and b) Aust Cable Sealing Compound with title number GR337368; c) Land and Pylon on the East Side of St Andrews Road, Avonmouth with title number BL123194; and d) Land and Pylon on the North Side of King Road Avenue, Avonmouth with title number AV162894;
Company's Undertaking	the Company's undertaking for the transmission of electricity including (without limitation) such land and hereditaments forming part of that undertaking as are accommodated by the Vested Rights including, without limitation the Company's Titles;
Conductors	up to 24 conductors (the approximate centre line of which is indicated by a black line on the Plan and subject to their maximum swing) for transmitting electricity at such pressure

Term	Meaning
	as the Company may from time to time require for the purposes of its operations together with [an] earth wire[s] and fibre optic cables (in connection with the use of the Company's Undertaking only);
Conduit	Sewers, drains, watercourse, pipes, cables, wires, ducts, hydrants, cable trays, and other service channels, conduits, apparatus or media for the passage or transmission of Services;
Electric Lines	<ol style="list-style-type: none"> 1. the Conductors; 2. the Towers; and 3. any other equipment or apparatus (but excluding fibre optic cables for the use of any third party or commercial operator) required by the Company from time to time in connection with the Towers or the Conductors;
Excluded Persons	<p>means:</p> <ol style="list-style-type: none"> a) First Corporate Shipping Limited incorporated and registered in England and Wales with company registration number 02542406; and b) in relation to the relevant Plots, those persons listed in column 6 of the Second Schedule;
Highway	such (if any) of the airspace, surface, structure or subsoil of the relevant Plot as forms part of any highway and which vests in the highway authority, but for the avoidance of doubt shall not include any of the subsoil, airspace, verge or any other land which although horizontally, or vertically adjacent to the highway, does not so vest (and where a highway passes over a bridge or through a tunnel, that bridge or tunnel is to be taken for the purposes of this Declaration to be a part of the highway);
Order	The National Grid (Hinkley Point C Connection Project) Order 2016 as amended;
Overhead Restrictions	<p>covenants by the Owner with the Company so as to bind the Owner's Land within the relevant Plot for the benefit and protection of the Company's Undertaking insofar as the same is capable of so benefiting:</p> <ol style="list-style-type: none"> 1. not to do or suffer to be done anything upon the Owner's Land which may in any way interfere with, damage or cause injury to any Electric Lines or interfere with or obstruct the Company's access thereto or use thereof; 2. (without limiting clause 1) not to: <ol style="list-style-type: none"> (a) do or suffer to be done anything upon the Owner's Land without taking all reasonable precautions to prevent interference, obstruction, damage or injury to any Electric Lines or the Company's access thereto or use thereof; (b) erect any building or structure (whether temporary or permanent) or plant or allow to grow any plant or tree on the

Term	Meaning
	<p>Owner's Land within 5.3 metres of any Conductor when at its maximum temperature and/or maximum swing;</p> <p>(c) erect any building or structure (whether temporary or permanent) or plant or allow any plant or tree within a 15 metres radius in any direction from the centre of any Tower without the written consent of the Company (such consent not to be unreasonably withheld or delayed and which consent may be granted subject to reasonable conditions);</p> <p>(d) store or place within a 15 metre radius in any direction from the centre of any of Tower any goods or materials whatsoever without the written consent of the Company (such consent not to be unreasonably withheld or delayed and which consent may be granted subject to reasonable conditions);</p> <p>(e) raise the level of the surface of the Owner's Land so as to make the distance between the level of the ground and the lowest Conductor at any point of its span less than 7.6 metres;</p> <p>(f) carry out any works or excavations whether on the Owner's Land or otherwise which may endanger the stability, safety and integrity of any of the Electric Lines; and</p> <p>3. in so far as the Owner's Land, or any part thereof, is not registered at the Land Registry, not to raise any objection to the Company applying to register such restrictions as D(ii) land charges and/or applying for caution/s against first registration in respect of the Owner's Land;</p>
Overhead Rights	<p>the following rights for the Company and all those authorised by the Company from time to time for the benefit of the Company's Undertaking:</p> <ol style="list-style-type: none"> 1. the right with or without vehicles plant and equipment to enter the relevant Plot to erect the Electric Lines and thereafter retain, inspect, maintain, repair, alter, renew, replace and remove the Electric Lines; 2. the Access Rights; 3. the right to use such Electric Lines; 4. the right with or without vehicles plant and equipment at the Company's expense and in a: <ol style="list-style-type: none"> (a) proper and woodmanlike manner to fell, trim or lop all trees and bushes on the Owner's Land which obstruct or interfere with the exercise of the Overhead Rights or the Access Rights; and

Term	Meaning
	<p>(b) proper and workmanlike matter to the extent necessary to rectify any breach of the Overhead Restrictions or the Access Restrictions to remove any buildings, structures, pylons and vegetation from the relevant part of the Owner's Land;</p> <p>5. the right to carry out any activities on the Owner's Land ancillary or incidental to the exercise of the above rights;</p>
Owner	an owner and/or lessee of an interest in one or more Plots other than an Excluded Person;
Owner's Land	such of the Plot/s as are vested in the relevant Owner on the date of this Declaration;
Owner's Title	A title of which an Owner is the proprietor and which is listed in column 5 of the Second Schedule in relation to a Plot;
Plan	The set of seven plans attached hereto titled 'STAGE 10A - BATCH 2 - NPI CoR OVERVIEW' with reference numbers HINK-GVDS10A-B2-NPI-OV-1, HINK-GVDS10A-B6-NPI-OV-2, HINK-GVDS10A-B2-NPI-OV-3, HINK-GVDS10A-B2-NPI-OV-4, HINK-GVDS10A-B2-NPI-OV-5, HINK-GVDS10A-B2-NPI-OV-6 and HINK-GVDS10A-B2-NPI-OV-7;
Plot	a plot of land described in column 2 of the Second Schedule and marked by the relevant Plot Number and shown coloured blue and edged dark blue or coloured green and edged dark green on the Plan;
Plot Number	the number for the relevant Plot appearing in column 1 of the Second Schedule;
Rights	<p>in relation to each Plot such of the following rights for the Company and all those authorised by the Company from time to time for the benefit of the Company's Undertaking:</p> <ol style="list-style-type: none"> 1. Access Rights; and 2. Overhead Rights; <p>as are specified in column 3 of the Second Schedule in relation to that Plot;</p>
Services	Water, gas, electricity, telecommunications, data transfer, surface water drainage, foul drainage and/or other services as the context permits;
Towers	towers to support Conductors either erected or to be erected in the position approximately indicated by a black circle on the Plan and such ancillary equipment and apparatus as required by the Company from time to time;

Term	Meaning
Utility Company	<ol style="list-style-type: none"> <li data-bbox="496 304 1425 367">1. a 'public communication provider' as the term is defined in section 151(1) of the Communications Act 2003; <li data-bbox="496 405 1425 468">2. a 'public utility undertaker' as the term is defined in the Highways Act 1980; or <li data-bbox="496 506 1425 568">3. a 'statutory undertaker' as the term is defined in paragraph 2 of Part 1 of Schedule 15 to the Order
Utility Conduit	Such (if any) of the Plot as is occupied at the date of this Declaration by a Conduit housing Service/s belonging to one or more Utility Company (other than the Company) together with the contents of such Conduit;
Vested Rights	All Rights, Overhead Restrictions and Access Restrictions the benefit of which or the right to enforce is vested in the Company by virtue of this Declaration.

THE SECOND SCHEDULE

1	2	3	4	5	6
Plot Number	Plot Description	Rights Acquired	Restrictions Imposed	Owner's Title	Excluded Person/s
150	Approximately 1,376.02 sqm of drainage ditch banks and bed thereof, access track and verge north of Sheepway	Overhead Rights	Overhead Restrictions	Unregistered	
151	Approximately 222.12 sqm of drainage ditch bank and bed thereof north east of Sheepway	Overhead Rights	Overhead Restrictions	ST128445 (Freehold)	
152	Approximately 137.78 sqm of drainage ditch bank and bed thereof north east of Sheepway	Overhead Rights	Overhead Restrictions	ST128445 (Freehold)	
153	Approximately 8,185.58 sqm of access track, grassland and buildings north east of Sheepway	Overhead Rights	Overhead Restrictions	ST177528 (Freehold)	Andrew Kenneth Hardwick and Susan Jane Heywood
164	Approximately 10,829.34 sqm of industrial land east of the Drove	Overhead Rights	Overhead Restrictions	AV128682 (Freehold) ST304425 (Leasehold) ST329441 (Leasehold)	

1	2	3	4	5	6
Plot Number	Plot Description	Rights Acquired	Restrictions Imposed	Owner's Title	Excluded Person/s
165	Approximately 3,217.17 sqm of industrial land east of the Drove	Access Rights	Access Restrictions	AV128682 (Freehold) ST304425 (Leasehold) ST329441 (Leasehold)	
166	Approximately 5.33 sqm of industrial land east of the Drove	Access Rights	Access Restrictions	AV128682 (Freehold) ST304425 (Headlease) ST329441 (Leasehold)	
167	Approximately 63.02 sqm of industrial land east of the Drove	Overhead Rights	Overhead Restrictions	AV128682 (Freehold) ST304425 (Leasehold) ST329441 (Leasehold)	
177	Approximately 15,642.41 sqm of industrial land east of Royal Portbury Dock Road	Overhead Rights	Overhead Restrictions	ST219383 (Freehold) ST352671 (Leasehold)	
178	Approximately 153.40 sqm of industrial land east of Royal Portbury Dock Road	Overhead Rights	Overhead Restrictions	ST219383 (Freehold) ST352671 (Leasehold)	

1	2	3	4	5	6
Plot Number	Plot Description	Rights Acquired	Restrictions Imposed	Owner's Title	Excluded Person/s
179	Approximately 34.85 sqm of industrial land west of Marsh Lane	Access Rights	Access Restrictions	ST219383 (Freehold) ST352671 (Leasehold)	
180	Approximately 100.07 sqm of industrial land west of Marsh Lane	Overhead Rights	Overhead Restrictions	ST219383 (Freehold)	
186	Approximately 1,968.43 sqm of highway and verge known as Marsh Lane	Overhead Rights	Overhead Restrictions	Unregistered	
189	Approximately 26.51 sqm of access splay west of Marsh Lane	Access Rights	Access Restrictions	Unregistered	
190	Approximately 15.14 sqm of access splay east of Marsh Lane	Access Rights	Access Restrictions	Unregistered	
224	Approximately 488.9 sqm of industrial land and buildings south of Gloucester Road	Overhead Rights	Overhead Restrictions	AV206435 (Freehold)	Gary Burton and Ashby London Trustees Limited as Trustees of the Garvix Pension Fund
225	Approximately 38.10 sqm of pavement part of highway known as Gloucester Road	Overhead Rights	Overhead Restrictions	Unregistered	

1	2	3	4	5	6
Plot Number	Plot Description	Rights Acquired	Restrictions Imposed	Owner's Title	Excluded Person/s
227	Approximately 635.91 sqm of pavement and highway known as Gloucester Road	Overhead Rights	Overhead Restrictions	Unregistered	
244	Approximately 556.38 sqm of highway and pavement known as King Road Avenue and industrial land	Overhead Rights	Overhead Restrictions	Unregistered	
247	Approximately 172.86 sqm of highway and pavement known as King Road Avenue	Overhead Rights	Overhead Restrictions	AV30834 (Freehold)	
248	Approximately 1.39 sqm of industrial land to the south of King Road Avenue	Overhead Rights	Overhead Restrictions	Unregistered (Freehold) BL85012 (Leasehold)	
249	Approximately 0.17 sqm of industrial land to the south of King Road Avenue	Overhead Rights	Overhead Restrictions	AV30834 (Freehold) BL108852 (Freehold)	
250	Approximately 2.57 sqm of industrial land to the south of King Road Avenue	Overhead Rights	Overhead Restrictions	BL108852 (Freehold) BL85012 (Leasehold)	
251	Approximately 61.94 sqm of highway and industrial land known as King Road Avenue	Overhead Rights	Overhead Restrictions	BL108852 (Freehold) BL85012 (Leasehold)	

1	2	3	4	5	6
Plot Number	Plot Description	Rights Acquired	Restrictions Imposed	Owner's Title	Excluded Person/s
252	Approximately 94.11 sqm of highway known as King Road Avenue	Overhead Rights	Overhead Restrictions	BL108852 (Freehold)	
253	Approximately 91.80 sqm of highway and pavement known as King Road Avenue	Overhead Rights	Overhead Restrictions	AV242439 (Freehold)	
254	Approximately 569.52 sqm of highway and pavement known as King Road Avenue	Overhead Rights	Overhead Restrictions	Unregistered	
255	Approximately 97.96 sqm of industrial land and buildings to the west of the A403	Overhead Rights	Overhead Restrictions	BL121919 (Freehold) BL100293 (Leasehold)	
256	Approximately 35.82 sqm of industrial land and buildings to the west of the A403	Overhead Rights	Overhead Restrictions	AV133736 (Freehold) BL121101 (Leasehold)	
257	Approximately 430.52 sqm of industrial land to the west of the A403	Overhead Rights	Overhead Restrictions	AV188684 (Freehold) BL100293 (Leasehold)	
258	Approximately 86.26 sqm of industrial land to the west of the A403	Overhead Rights	Overhead Restrictions	BL140236 (Freehold)	National Grid Electricity Transmission Plc

1	2	3	4	5	6
Plot Number	Plot Description	Rights Acquired	Restrictions Imposed	Owner's Title	Excluded Person/s
260	Approximately 84.32 sqm of industrial land and buildings to the west of the A403	Overhead Rights	Overhead Restrictions	AV147824 (Freehold)	Margaret Enid Hodges and David Terence Hodges
261	Approximately 530.78 sqm of industrial land and buildings to the west of the A403	Overhead Rights	Overhead Restrictions	AV147824 (Freehold)	Margaret Enid Hodges and David Terence Hodges
262	Approximately 257.23 sqm of industrial land and buildings to the west of the A403	Overhead Rights	Overhead Restrictions	AV147824 (Freehold)	Margaret Enid Hodges and David Terence Hodges
263	Approximately 73.31 sqm of industrial land to the west of the A403	Overhead Rights	Overhead Restrictions	AV147824 (Freehold)	Margaret Enid Hodges and David Terence Hodges
264	Approximately 2,013.45 sqm of industrial land and buildings to the west of the A403	Overhead Rights	Overhead Restrictions	AV177175 (Freehold)	

1	2	3	4	5	6
Plot Number	Plot Description	Rights Acquired	Restrictions Imposed	Owner's Title	Excluded Person/s
269	Approximately 610.53 sqm of industrial land and buildings to the west of the A403	Overhead Rights	Overhead Restrictions	BL54539 (Freehold) BL138888 (Leasehold)	
271	Approximately 160.64 sqm of industrial land to the west of the A403	Overhead Rights	Overhead Restrictions	BL108852 (Freehold) BL85012 (Leasehold)	
272	Approximately 15.00 sqm of industrial land to the west of the A403	Overhead Rights	Overhead Restrictions	BL108852 (Freehold)	
273	Approximately 113.58 sqm of highway and pavement known as the A403	Overhead Rights	Overhead Restrictions	BL108852 (Freehold)	
274	Approximately 6.13 sqm of highway and pavement known as the A403	Overhead Rights	Overhead Restrictions	Unregistered	
277	Approximately 853.00 sqm of highway and pavement known as the A403	Overhead Rights	Overhead Restrictions	Unregistered	
278	Approximately 77.32 sqm of highway and pavement known as the A403	Overhead Rights	Overhead Restrictions	Unregistered	
279	Approximately 2.10 sqm of industrial land to the west of the A403	Overhead Rights	Overhead Restrictions	BL108852 (Freehold)	

1	2	3	4	5	6
Plot Number	Plot Description	Rights Acquired	Restrictions Imposed	Owner's Title	Excluded Person/s
280	Approximately 0.51 sqm of industrial land to the west of the A403	Overhead Rights	Overhead Restrictions	BL108852 (Freehold)	
286	Approximately 55.63 sqm of grassland west of Ableton lane	Access Rights	Access Restrictions	Unregistered	

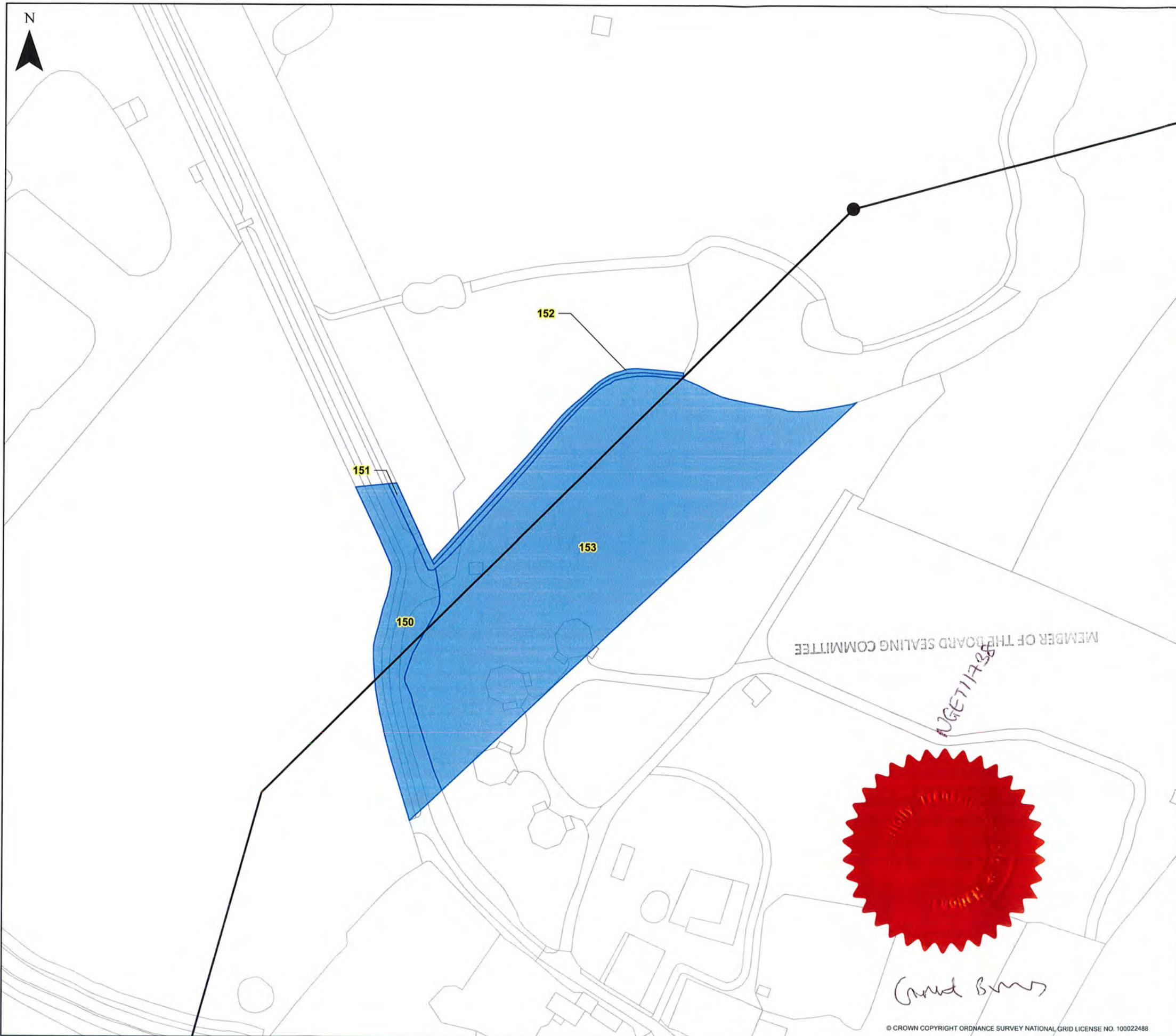

HINKLEY C CONNECTION PROJECT

Title
STAGE 10A - BATCH 2 - NPI - CoR OVERVIEW

Ref No: HINK-GVDS10A-B2-NPI-OV-1 | Plan: 1 of 7



LEGEND

- GVD Plan Outlines
- Overhead Rights and Restrictions
- Access Rights and Restrictions
- Overhead Line
- Pylons

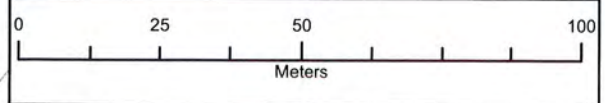

Coordinate System: British National Grid | Map Centre: 348706E 176666N
 Projection: Transverse Mercator
 Datum: OSGB 1938
 Units: Metre

Version:	Date:	Remarks:	Drawn:	Checked:
v1	12/4/2023	Published	GM	RS

SCALE: 1:1,250 | PAPER SIZE: A3

Notes:
 This drawing is scaled at paper size A3, therefore any prints taken at different sizes will affect the accuracy of the measurement units and should not be scaled against.

MEMBER OF THE BOARD SEALING COMMITTEE



Grand B...

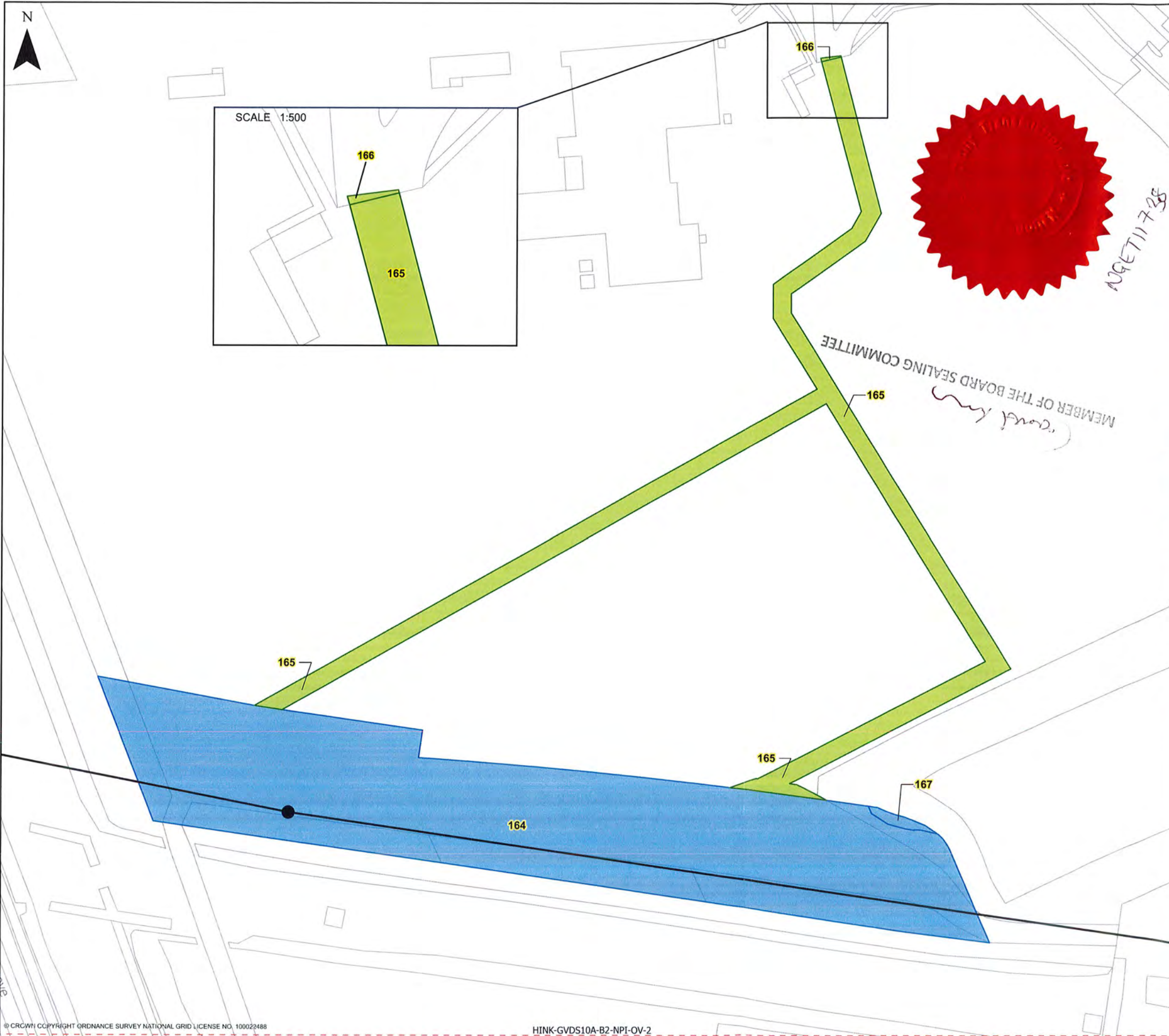

HINKLEY C CONNECTION PROJECT

Title
STAGE 10A - BATCH 2 - NPI - CoR OVERVIEW

Ref No: HINK-GVDS10A-B6-NPI-OV-2 Plan: 2 of 7

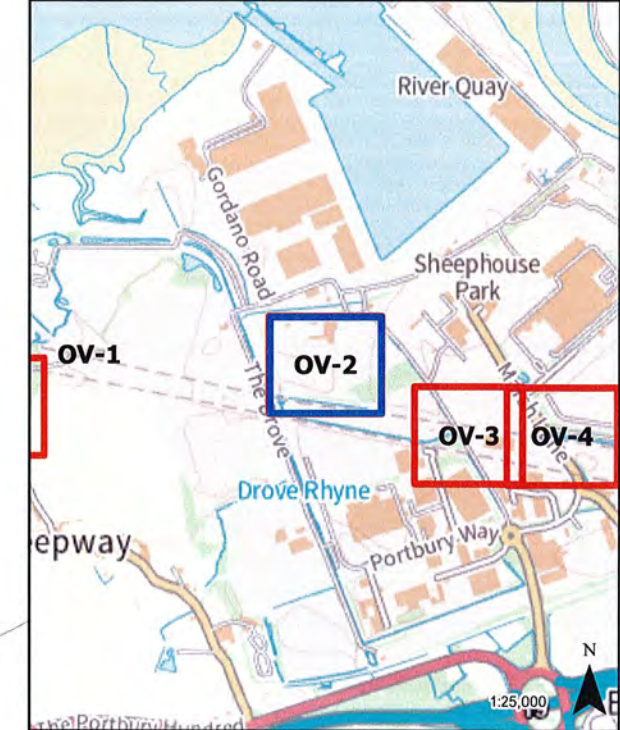

LEGEND

- GVD Plan Outlines
- Overhead Rights and Restrictions
- Access Rights and Restrictions
- Overhead Line
- Pylons

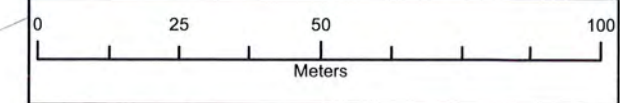

Coordinate System: British National Grid
 Projection: Transverse Mercator
 Datum: OSGB 1938
 Units: Metre

Map Centre:
 349897E 176812N

Version:	Date:	Remarks:	Drawn:	Checked:
v1	12/4/2023	Published	GM	RS

SCALE: 1:1,250 PAPER SIZE: A3

Notes:
 This drawing is scaled at paper size A3, therefore any prints taken at different sizes will affect the accuracy of the measurement units and should not be scaled against.



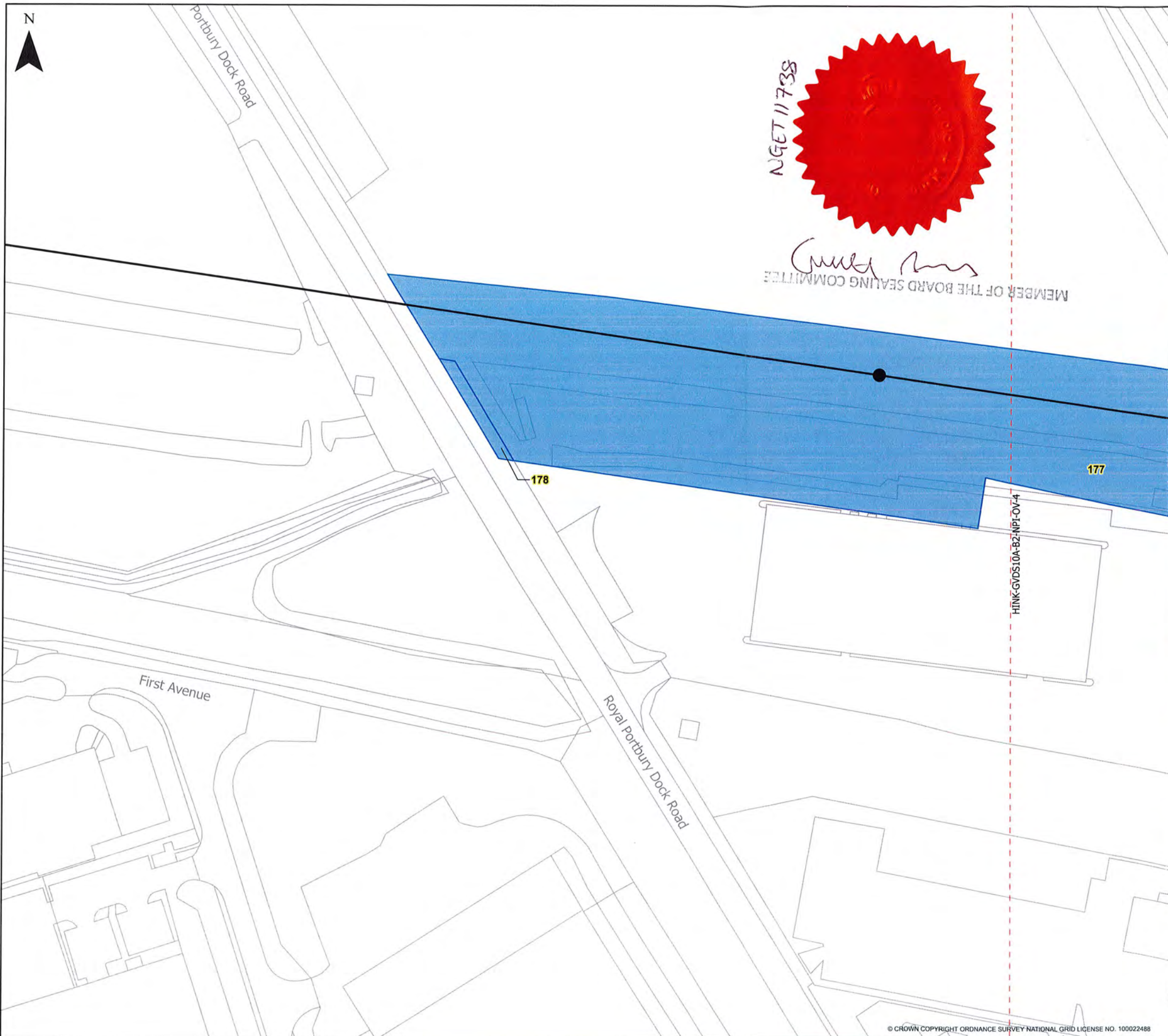

nationalgrid	
HINKLEY C CONNECTION PROJECT	
Title STAGE 10A - BATCH 2 - NPI - CoR OVERVIEW	
Ref No: HINK-GVDS10A-B2-NPI-OV-3	Plan: 3 of 7

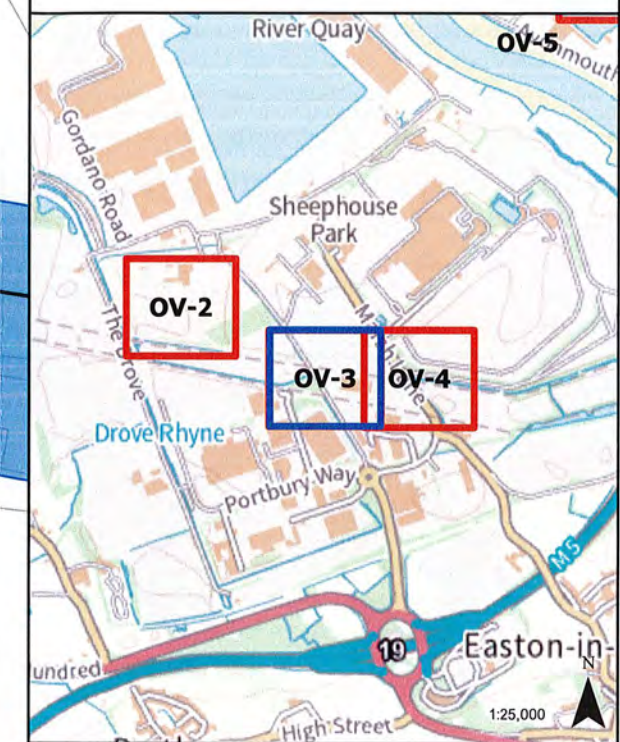

LEGEND

- GVD Plan Outlines
- Overhead Rights and Restrictions
- Access Rights and Restrictions
- Overhead Line
- Pylons

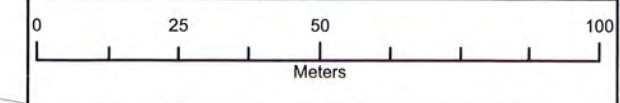

Coordinate System: British National Grid Projection: Transverse Mercator Datum: OSGB 1938 Units: Metre	Map Centre: 350407E 176565N
---	--------------------------------

Version:	Date:	Remarks:	Drawn:	Checked:
v1	12/4/2023	Published	GM	RS

SCALE:	1:1,250	PAPER SIZE:	A3
--------	---------	-------------	----

Notes:
This drawing is scaled at paper size A3, therefore any prints taken at different sizes will affect the accuracy of the measurement units and should not be scaled against.

BK Bruton Knowles

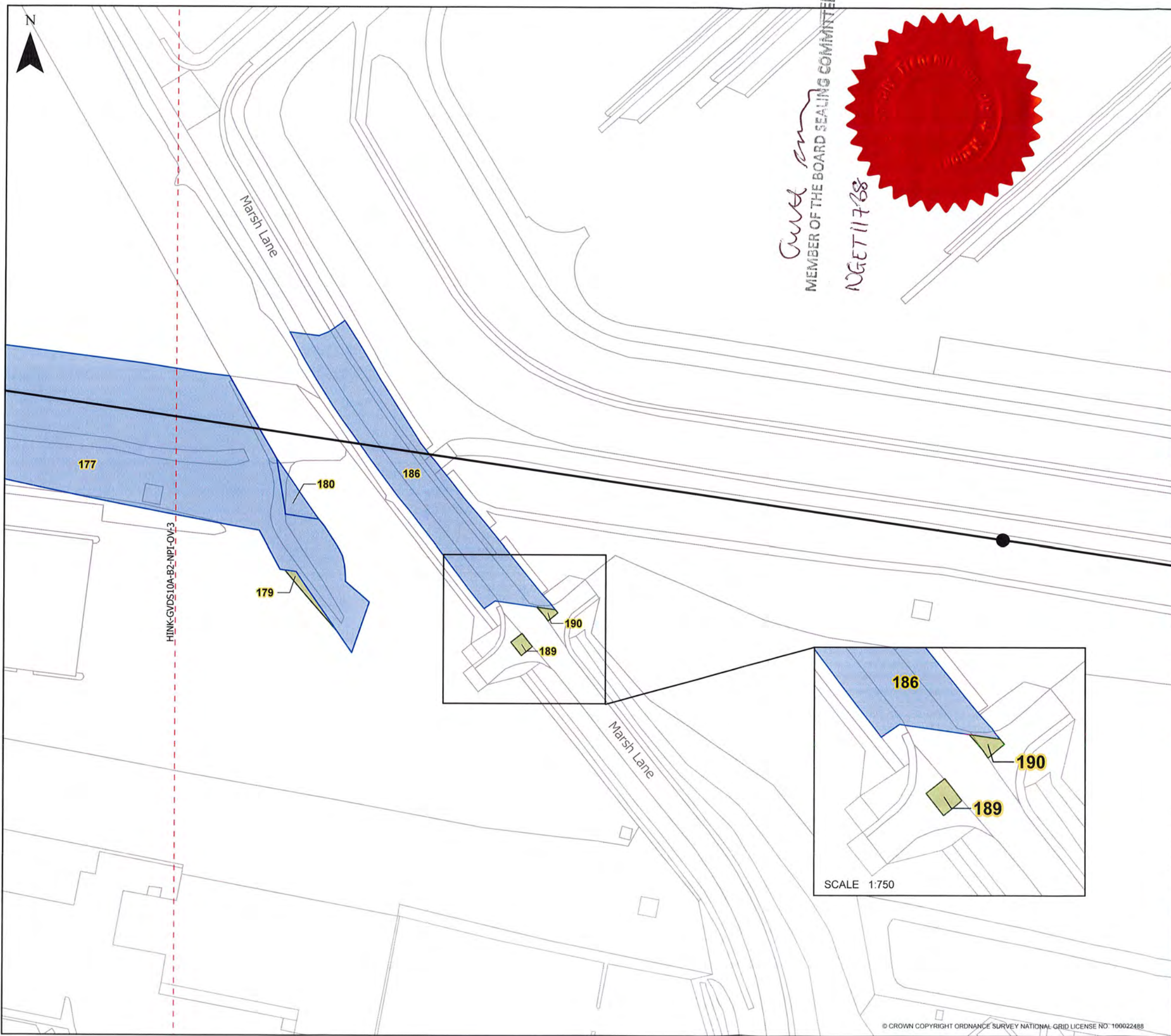

Just an
MEMBER OF THE BOARD SEALING COMMITTEE
12/27/23



nationalgrid

HINKLEY C CONNECTION PROJECT

Title
STAGE 10A - BATCH 2 - NPI - CoR OVERVIEW

Ref No: HINK-GVDS10A-B2-NPI-OV-4 Plan: 4 of 7

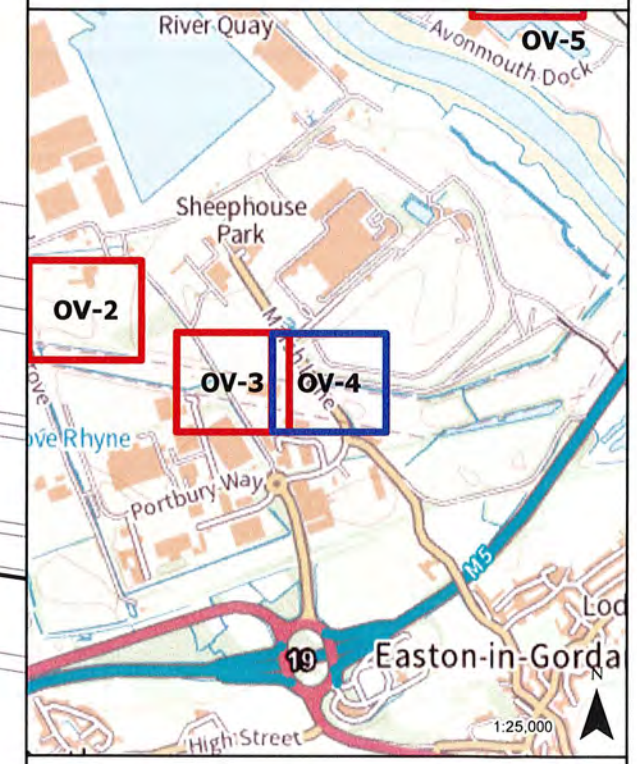

- LEGEND**
- GVD Plan Outlines
 - Overhead Rights and Restrictions
 - Access Rights and Restrictions
 - Overhead Line
 - Pylons

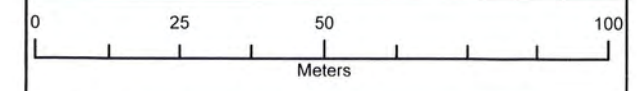

Coordinate System: British National Grid
Projection: Transverse Mercator
Datum: OSGB 1938
Units: Metre

Map Centre:
350742E 176565N

Version:	Date:	Remarks:	Drawn:	Checked:
v1	12/29/2023	Published	GM	RS

SCALE: 1:1,250 PAPER SIZE: A3

Notes:
This drawing is scaled at paper size A3, therefore any prints taken at different sizes will affect the accuracy of the measurement units and should not be scaled against.

BK Bruton Knowles

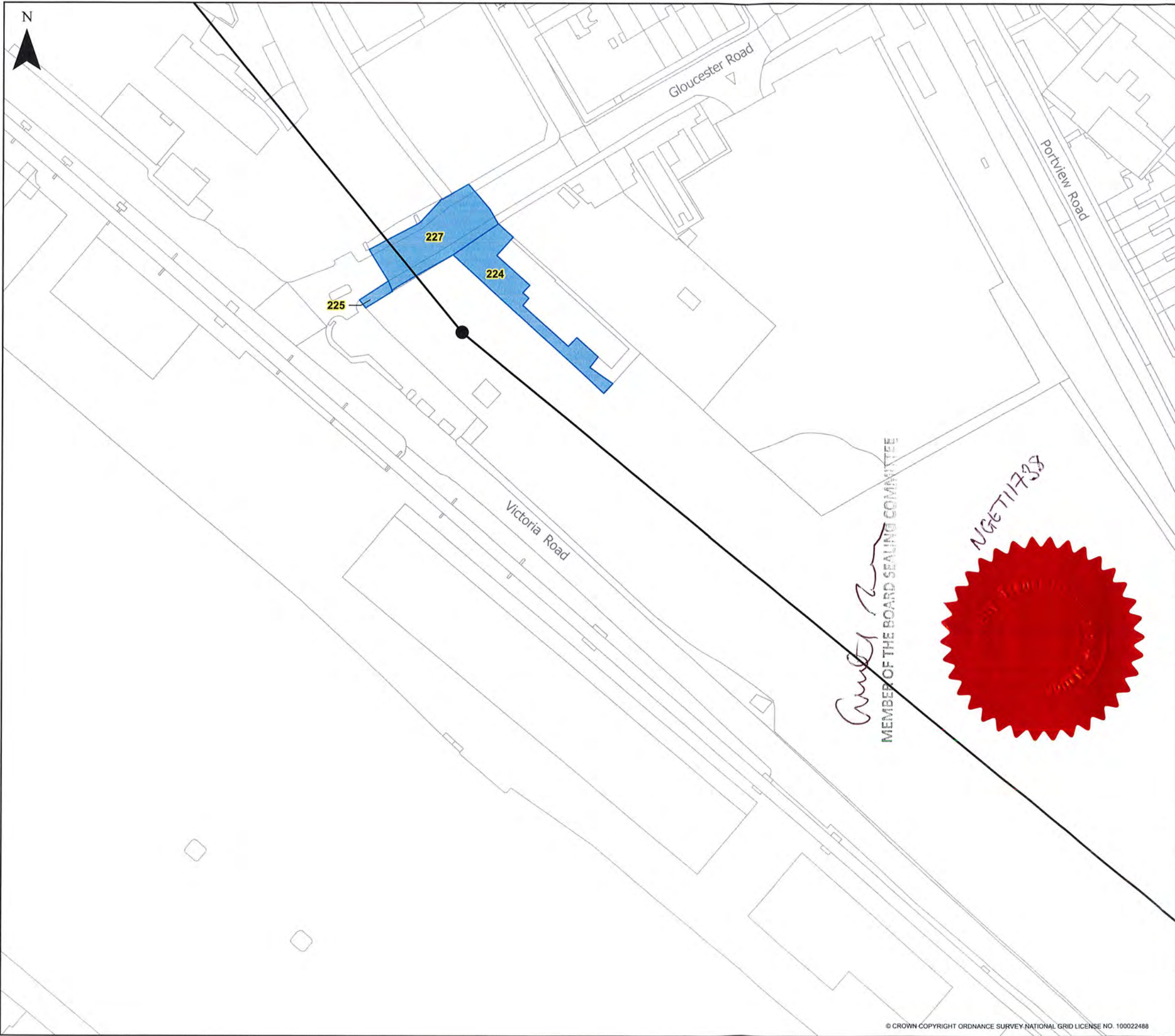

nationalgrid

HINKLEY C CONNECTION PROJECT

Title
STAGE 10A - BATCH 2 - NPI - CoR OVERVIEW

Ref No: HINK-GVDS10A-B2-NPI-OV-5 Plan: 5 of 7

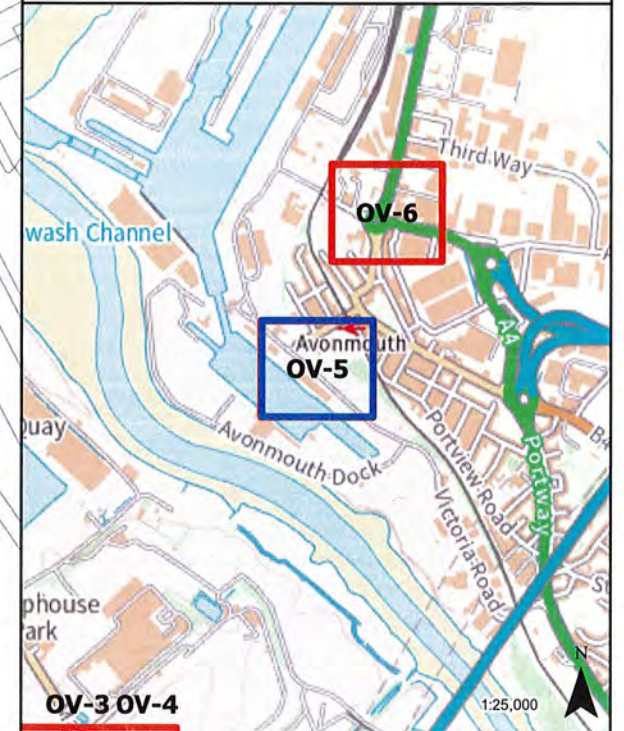

- LEGEND**
- GVD Plan Outlines
 - Overhead Rights and Restrictions
 - Access Rights and Restrictions
 - Overhead Line
 - Pylons

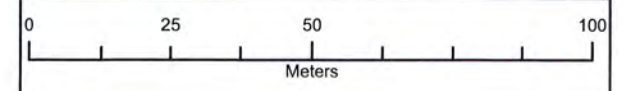

Coordinate System: British National Grid
 Projection: Transverse Mercator
 Datum: OSGB 1938
 Units: Metre
 Map Centre: 351436E 177996N

Version:	Date:	Remarks:	Drawn:	Checked:
v1	12/7/2023	Published	GM	RS

SCALE: 1:1,250 PAPER SIZE: A3

Notes:
 This drawing is scaled at paper size A3, therefore any prints taken at different sizes will affect the accuracy of the measurement units and should not be scaled against.



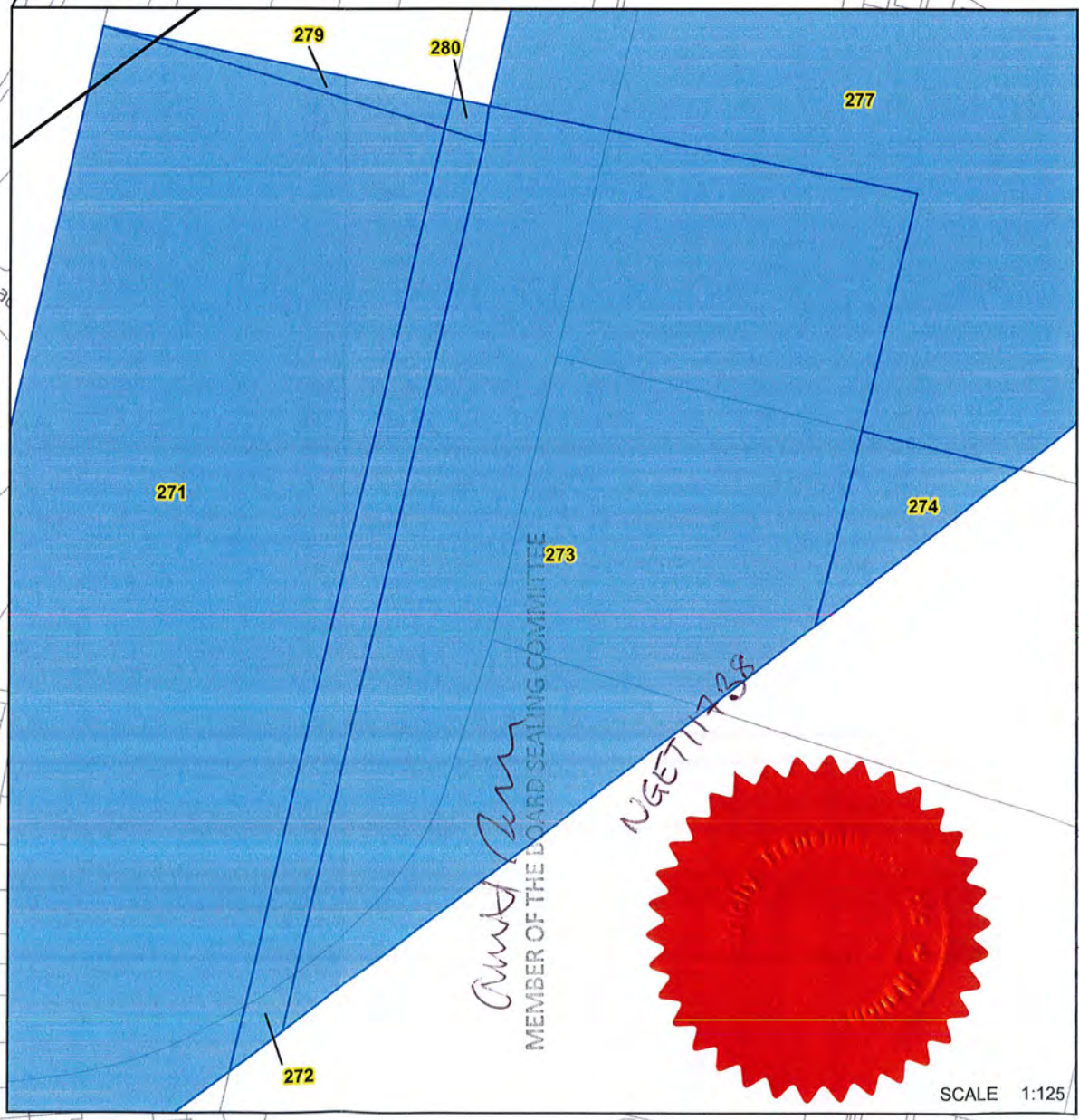
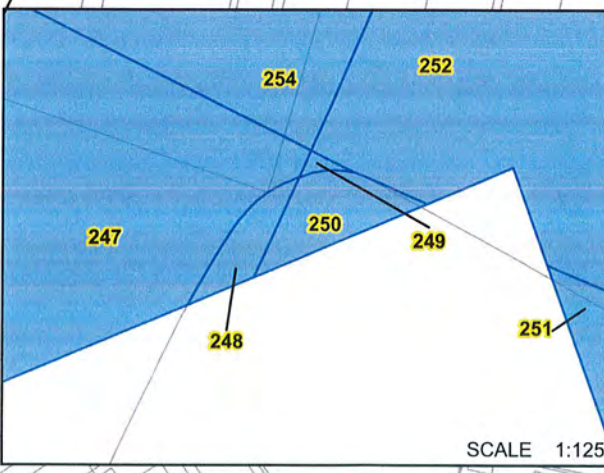
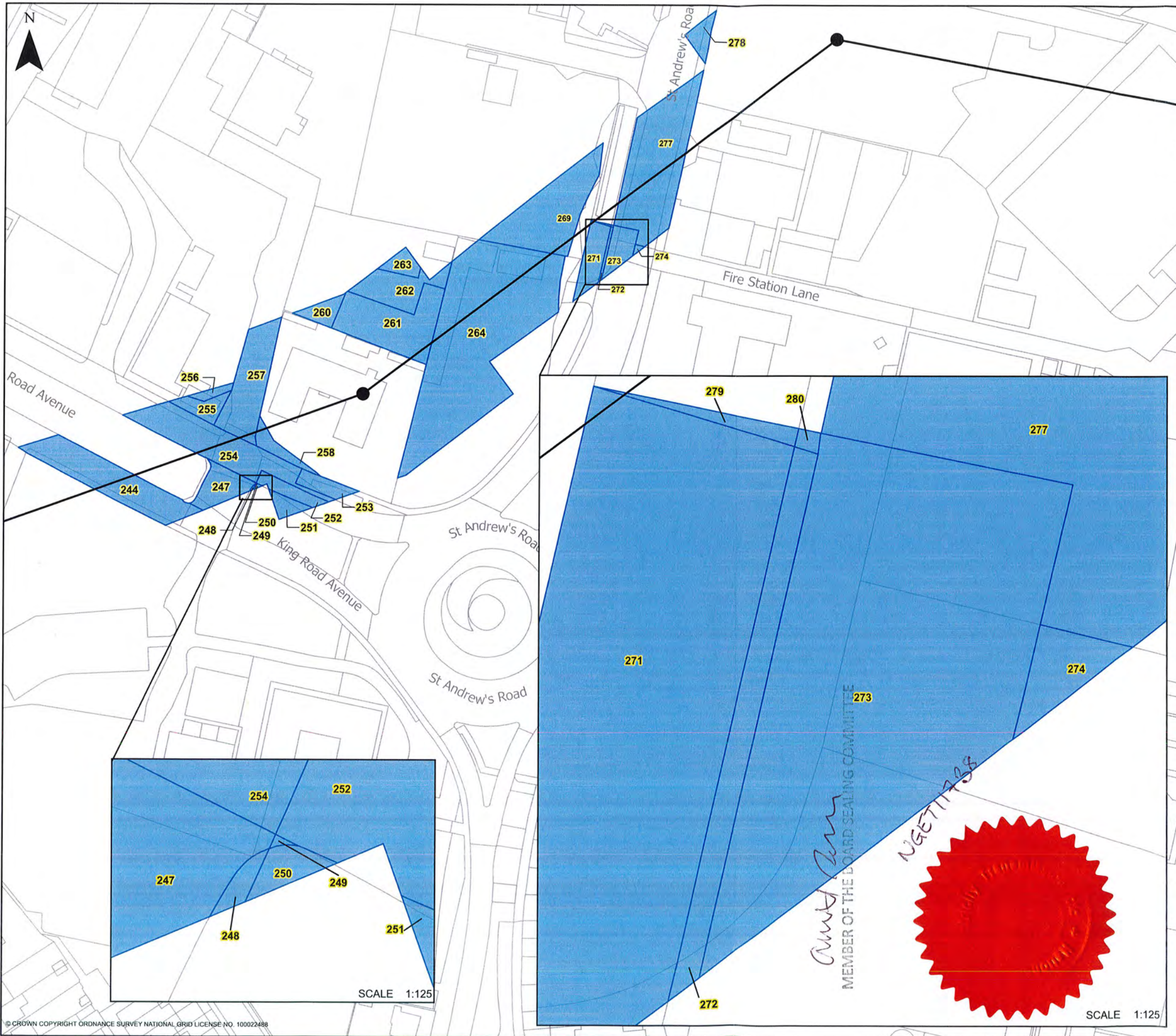

nationalgrid

HINKLEY C CONNECTION PROJECT

Title
STAGE 10A - BATCH 2 - NPI - CoR OVERVIEW

Ref No: HINK-GVDS10A-B2-NPI-OV-6 Plan: 6 of 7

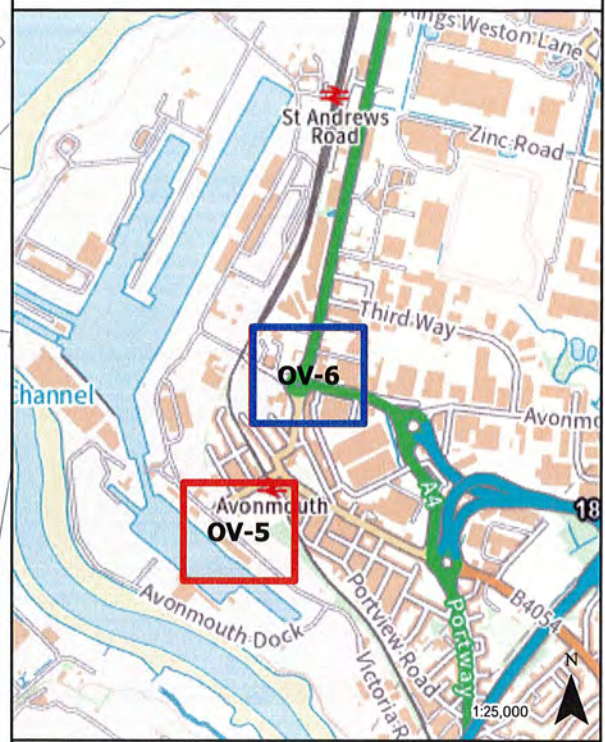

- LEGEND**
- GVD Plan Outlines
 - Overhead Rights and Restrictions
 - Access Rights and Restrictions
 - Overhead Line
 - Pylons

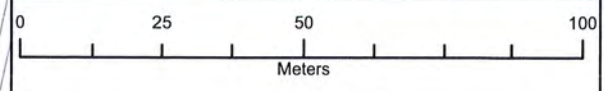

Coordinate System: British National Grid
 Projection: Transverse Mercator
 Datum: OSGB 1938
 Units: Metre
 Map Centre: 351681E 178544N

Version:	Date:	Remarks:	Drawn:	Checked:
v1	12/4/2023	Published	GM	RS

SCALE: 1:1,250 PAPER SIZE: A3

Notes:
 This drawing is scaled at paper size A3, therefore any prints taken at different sizes will affect the accuracy of the measurement units and should not be scaled against.





HINKLEY C CONNECTION PROJECT

Title
STAGE 10A - BATCH 2 - NPI - CoR OVERVIEW

Ref No: HINK-GVDS10A-B2-NPI-OV-7 Plan: 7 of 7

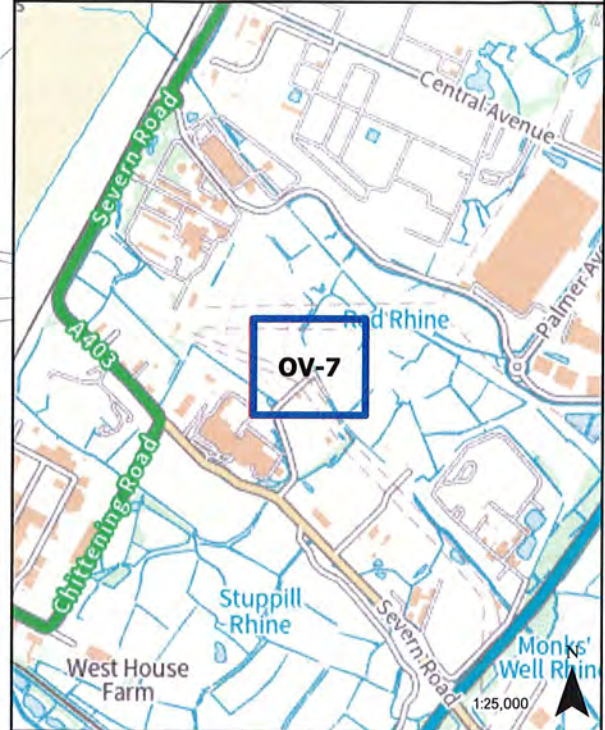

- LEGEND**
- GVD Plan Outlines
 - Overhead Rights and Restrictions
 - Access Rights and Restrictions
 - Overhead Line
 - Pylons

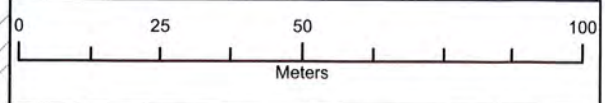

Coordinate System: British National Grid
 Projection: Transverse Mercator
 Datum: OSGB 1938
 Units: Metre

Map Centre:
 354038E 182002N

Version:	Date:	Remarks:	Drawn:	Checked:
v1	12/4/2023	Published	GM	RS

SCALE: 1:1,250 PAPER SIZE: A3

Notes:
 This drawing is scaled at paper size A3, therefore any prints taken at different sizes will affect the accuracy of the measurement units and should not be scaled against.



The common seal of NATIONAL GRID
ELECTRICITY TRANSMISSION PLC was
hereunto affixed in the presence of:

)
)
)

NGET/1738



[Handwritten signature]

.....
Authorised Signatory
Member of Board Sealing Committee