

- Legend**
- Offshore Scheme Boundary
 - Study Area
 - 6 nm limit
 - 12 nm limit
- Fishing Restrictions**
- Area A Byelaws
 - Area D Byelaws
 - Bottom Towed Fishing Gear Byelaw
 - Byelaw 12: Inshore Trawling Restriction
 - Byelaw 15: Towed Gear Restriction for Bivalve Molluscs
 - Byelaw 3: Molluscan Shellfish Methods of Fishing
 - Essex Estuary Bottom Trawling Byelaw 2016
 - Whelk Permit Byelaw 2016
 - Whelk Fishery Flexible Permit Byelaw

| | | | | | |
|-----|------------|-------------|-----|-----|-----|
| 0 | 10/05/2023 | PEIR | JH | DF | JW |
| Rev | Date | Description | GIS | Chk | App |



Scheme: SEA LINK

Document Title: FISHERIES RESTRICTION AREAS

| | | | | | |
|----------------------------|------------------|-------------|------------------|--------------|------------------|
| Creator: JH | Date: 10/05/2023 | Checker: DF | Date: 10/05/2023 | Approver: JW | Date: 10/05/2023 |
| Document Ref: FIGURE 4.9.1 | Scale: 1:700,000 | Format: A3 | Sheets: 1 | Rev: 0 | |

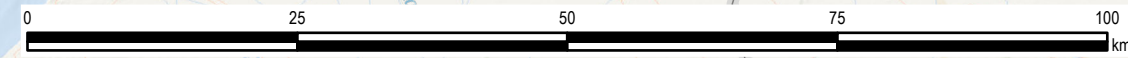

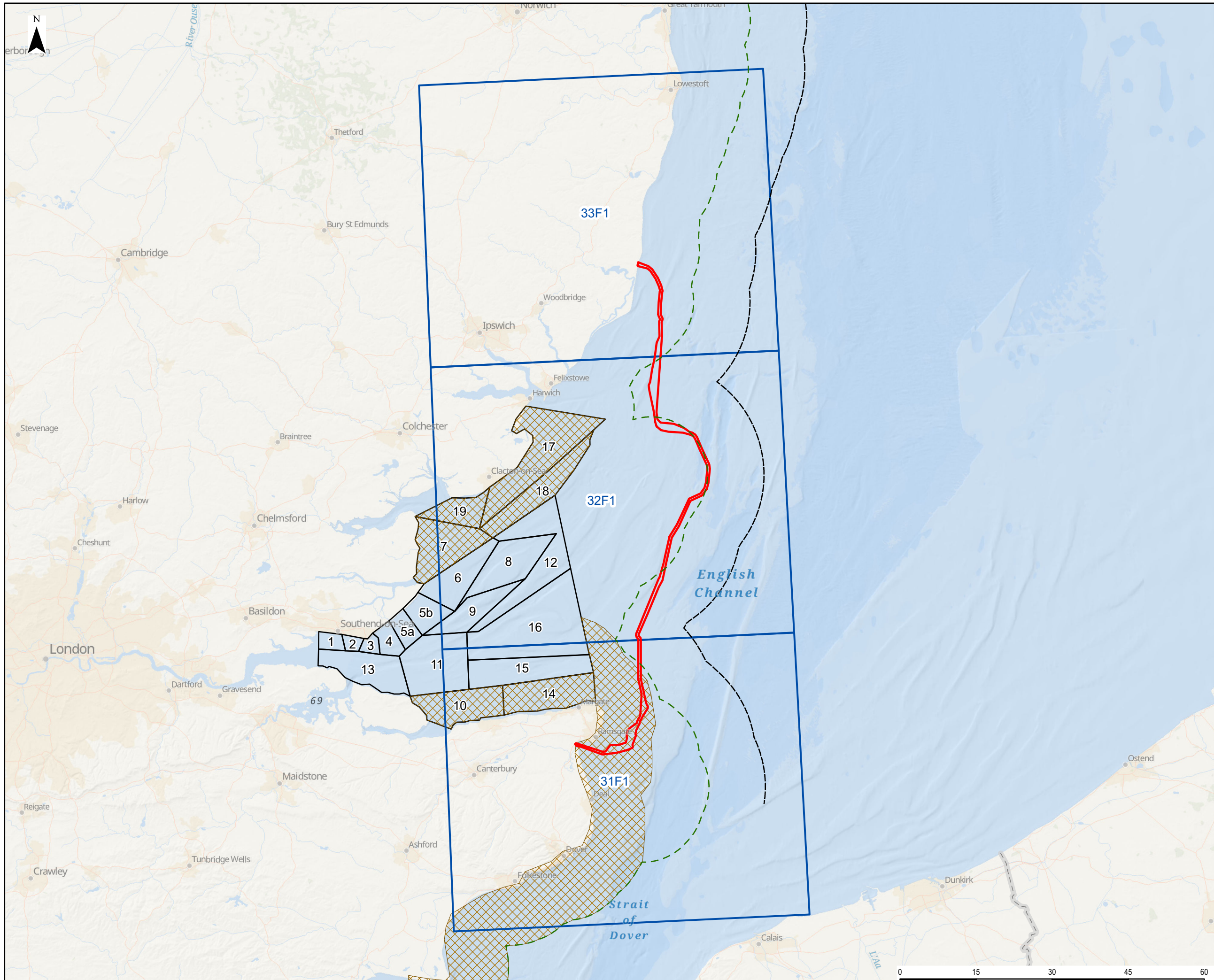

- Legend**
- Offshore Scheme Boundary
 - Study Area
 - 6 nm limit
 - 12 nm limit
 - Thames Estuary Cockle Fishery Order (TECFO)
 - Cockle Fishery Flexible Permit Byelaw (CFFPB)

| | | | | | |
|-----|------------|-------------|-----|-----|-----|
| 0 | 10/05/2023 | PEIR | JH | DF | JW |
| Rev | Date | Description | GIS | Chk | App |

nationalgrid

Scheme: SEA LINK

Document Title: COCKLE MANAGEMENT AREAS

| | | | | | |
|----------------------------|------------------|-------------|------------------|--------------|------------------|
| Creator: JH | Date: 10/05/2023 | Checker: DF | Date: 10/05/2023 | Approver: JW | Date: 10/05/2023 |
| Document Ref: FIGURE 4.9.2 | Scale: 1:700,000 | Format: A3 | Sheets: 1 | Rev: 0 | |



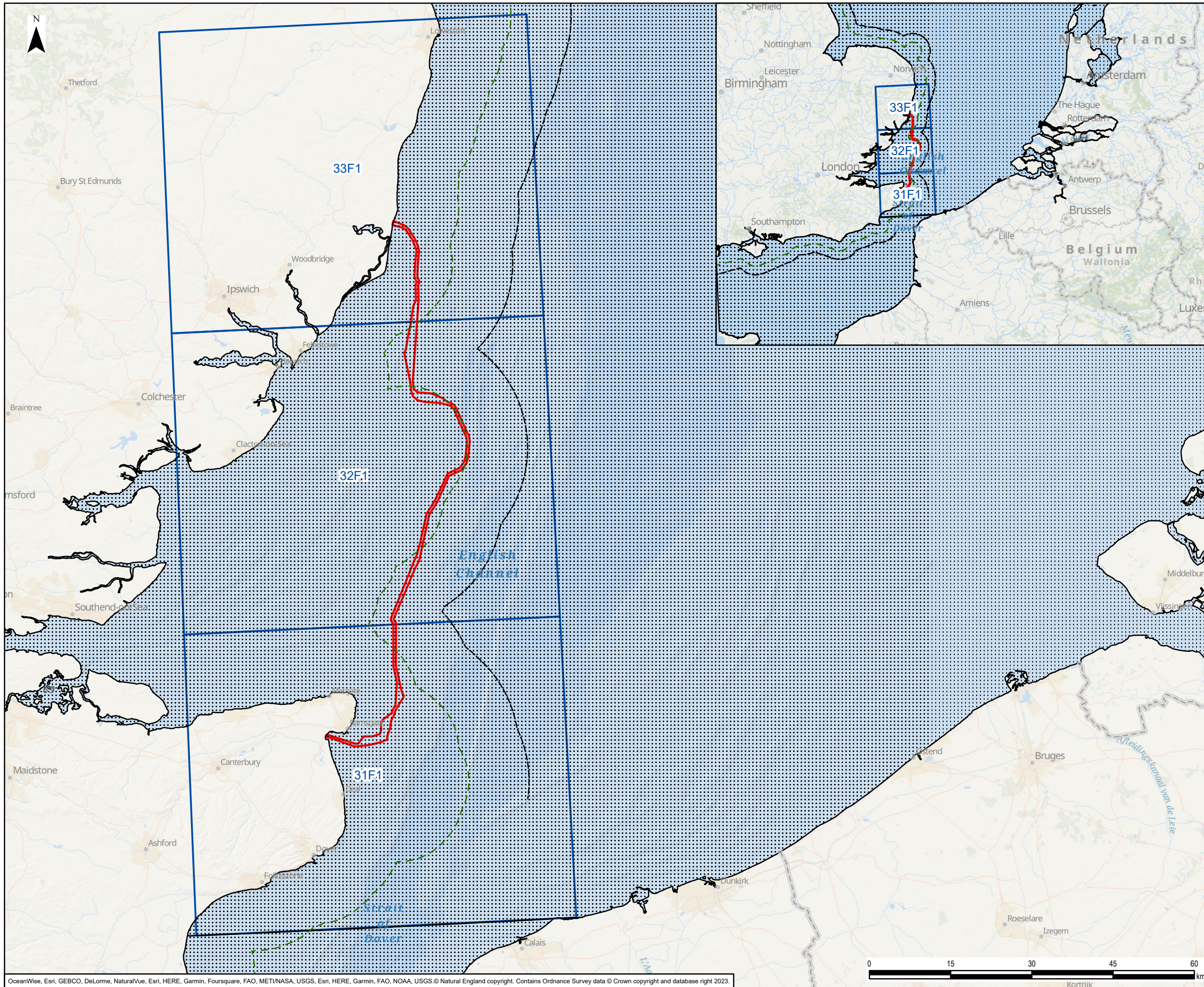

- Legend**
- Offshore Scheme Boundary
 - Study Area
 - 6 nm limit
 - 12 nm limit
 - ICES division IVc

| | | | | | |
|-----|------------|-------------|-----|-----|-----|
| 0 | 10/05/2023 | PEIR | JH | DF | JW |
| Rev | Date | Description | GIS | Chk | App |

| | | | | | |
|---|------------------|-------------|------------------|--------------|------------------|
| nationalgrid | | | | | |
| Scheme: SEA LINK | | | | | |
| Document Title: COMMERCIAL FISHERIES STUDY AREA | | | | | |
| Creator: JH | Date: 10/05/2023 | Checker: DF | Date: 10/05/2023 | Approver: JW | Date: 10/05/2023 |
| Document Ref: FIGURE 4.9.3 | Scale: 1:650,000 | Format: A3 | Sheets: 1 | Rev: 0 | |

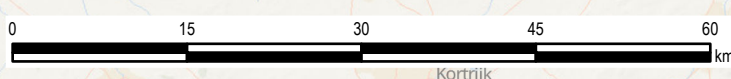

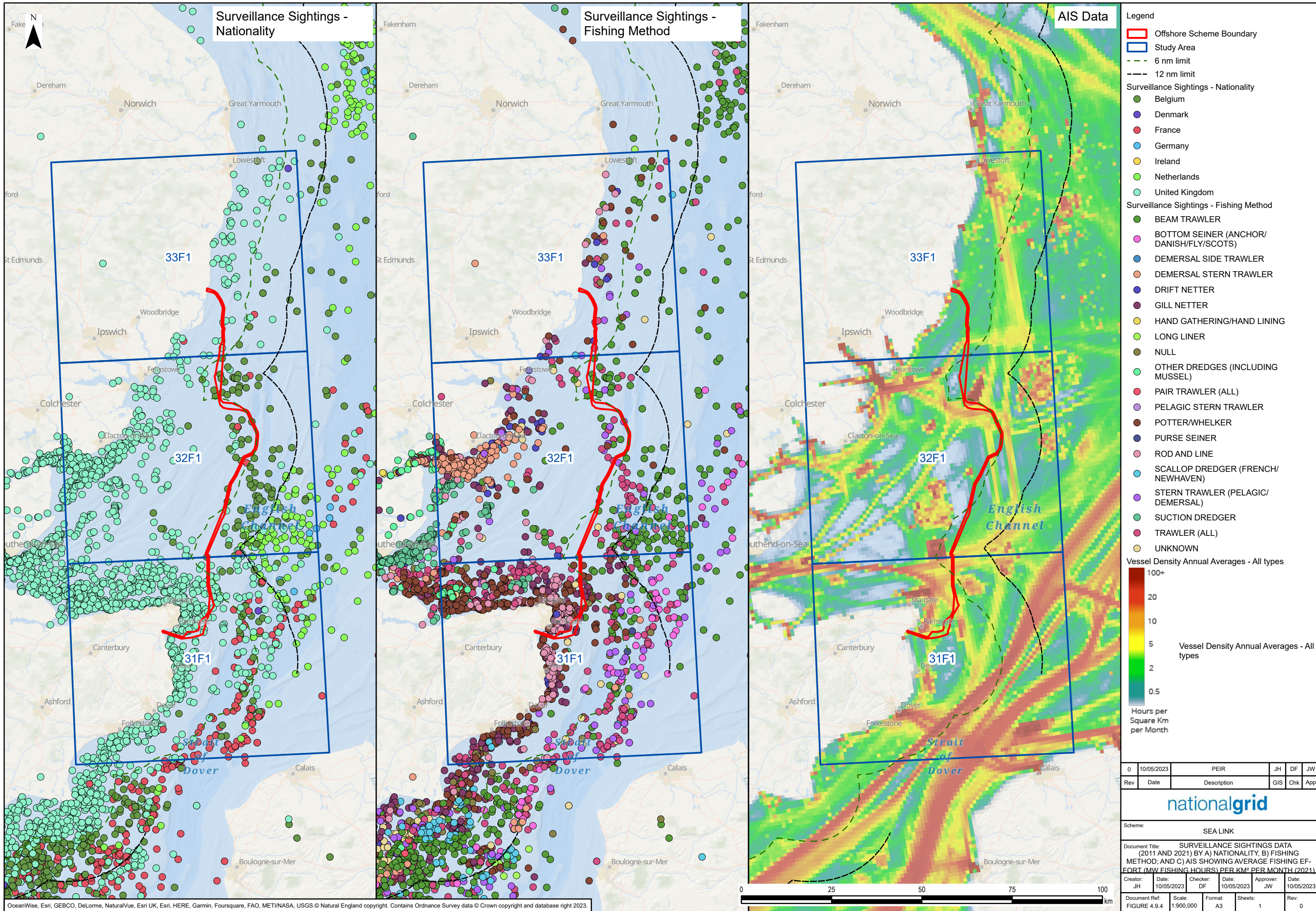

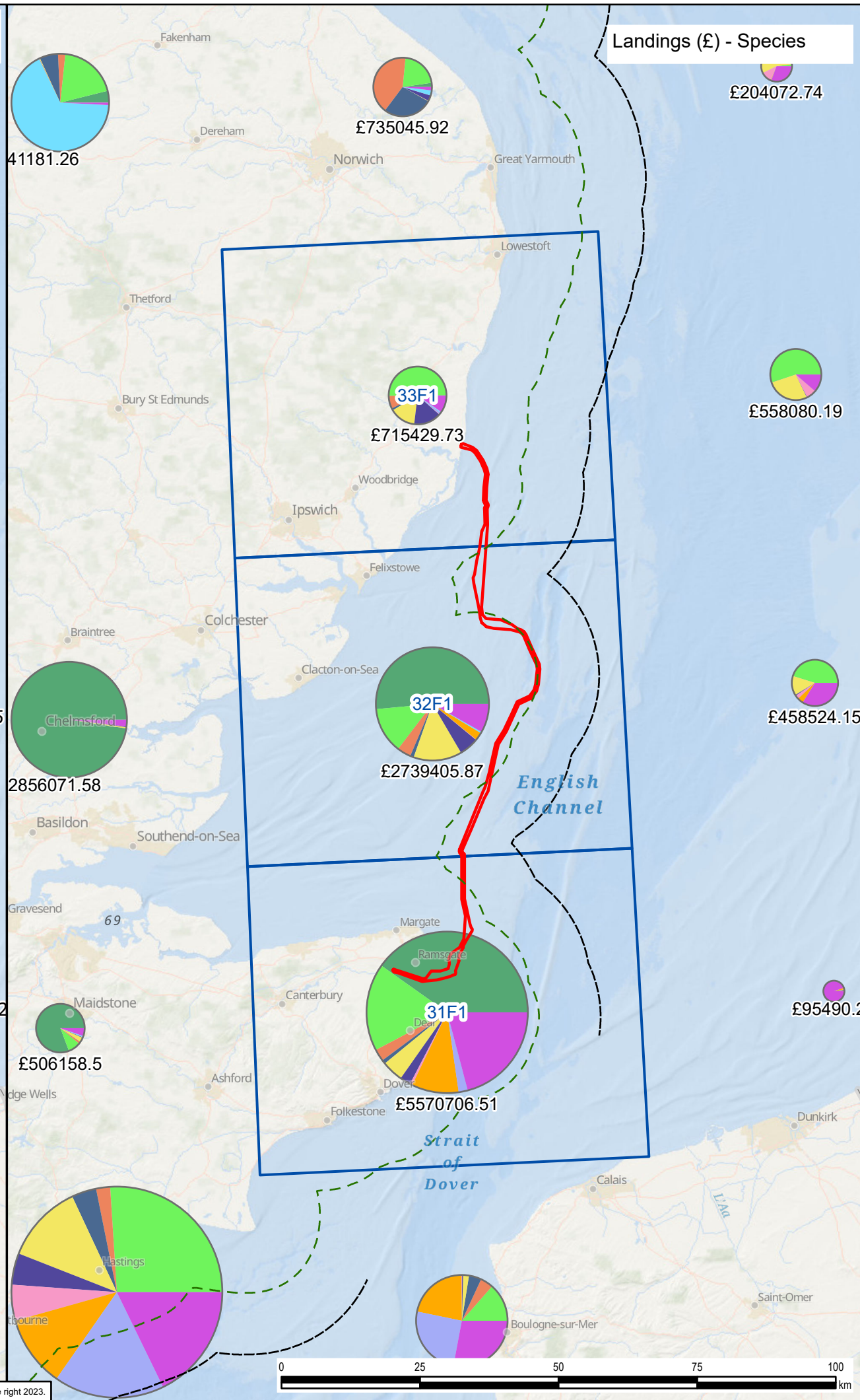
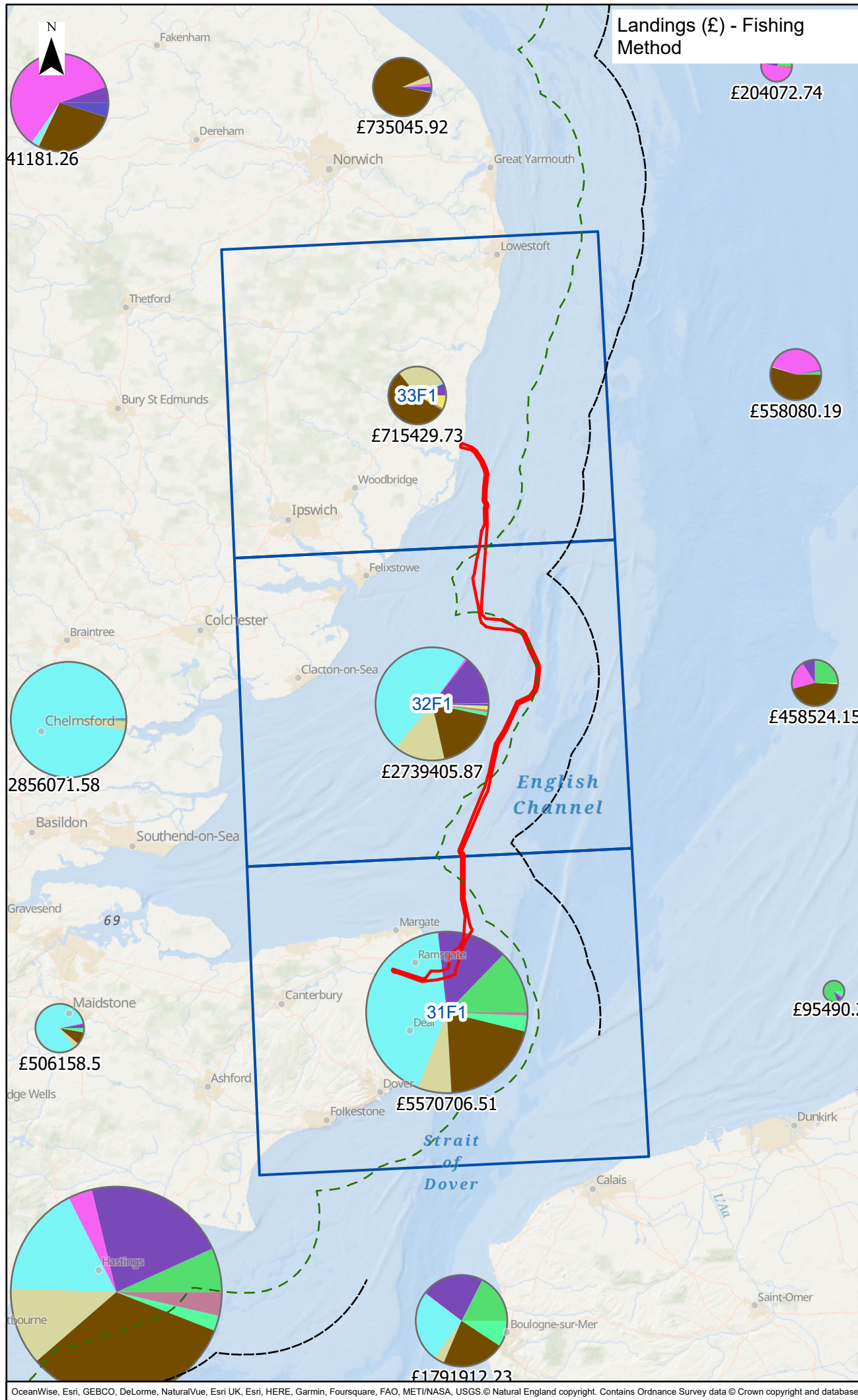

Legend

- Offshore Scheme Boundary
- Study Area
- 6 nm limit
- 12 nm limit

Landings (£) - Fishing Method (Size of chart proportional to value')

- Demersal Seines
- Demersal Trawls
- Beam Trawl
- Dredge
- Drift and Fixed Nets
- Pots and Traps
- Pelagic Trawls
- Handlines
- Longlines
- Other Mobile Gears

Landings (£) - Species (Size of chart proportional to value')

- Cockles
- Whelks
- Lobsters
- Edible Crabs
- Sole
- Bass
- Plaice
- Horse Mackerel
- Scallops
- Brown Shrimp
- Other

| | | | | | |
|-----|------------|-------------|-----|-----|-----|
| 0 | 10/05/2023 | PEIR | JH | DF | JW |
| Rev | Date | Description | GIS | Chk | App |

nationalgrid

Scheme: SEA LINK

Document Title: LANDINGS (£) BY FISHING METHOD AND SPECIES (ANNUAL AVERAGE 2017 - 2021)

| | | | | | |
|----------------------------|------------------|-------------|------------------|--------------|------------------|
| Creator: JH | Date: 10/05/2023 | Checker: DF | Date: 10/05/2023 | Approver: JW | Date: 10/05/2023 |
| Document Ref: FIGURE 4.9.5 | Scale: 1:900,000 | Format: A3 | Sheets: 1 | Rev: 0 | |

OceanWise, Esri, GEBCO, DeLorme, NaturalVue, Esri UK, Esri, HERE, Garmin, Foursquare, FAO, METI/NASA, USGS. © Natural England copyright. Contains Ordnance Survey data © Crown copyright and database right 2023.