

Legend

- Offshore Scheme Boundary
- Special Areas of Conservation (SAC)

| | | | | | |
|-----|------------|-------------|-----|-----|-----|
| 0 | 16/06/2023 | PEIR | JH | DF | JK |
| Rev | Date | Description | GIS | Chk | App |

nationalgrid

Scheme: SEA LINK

Document Title: MARINE MAMMAL STUDY AREA

| | | | | | |
|----------------------------|------------------|-------------|------------------|--------------|------------------|
| Creator: JH | Date: 16/06/2023 | Checker: DF | Date: 16/06/2023 | Approver: KS | Date: 16/06/2023 |
| Document Ref: FIGURE 4.5.1 | Scale: Mixed | Format: A3 | Sheets: 1 | Rev: 0 | |

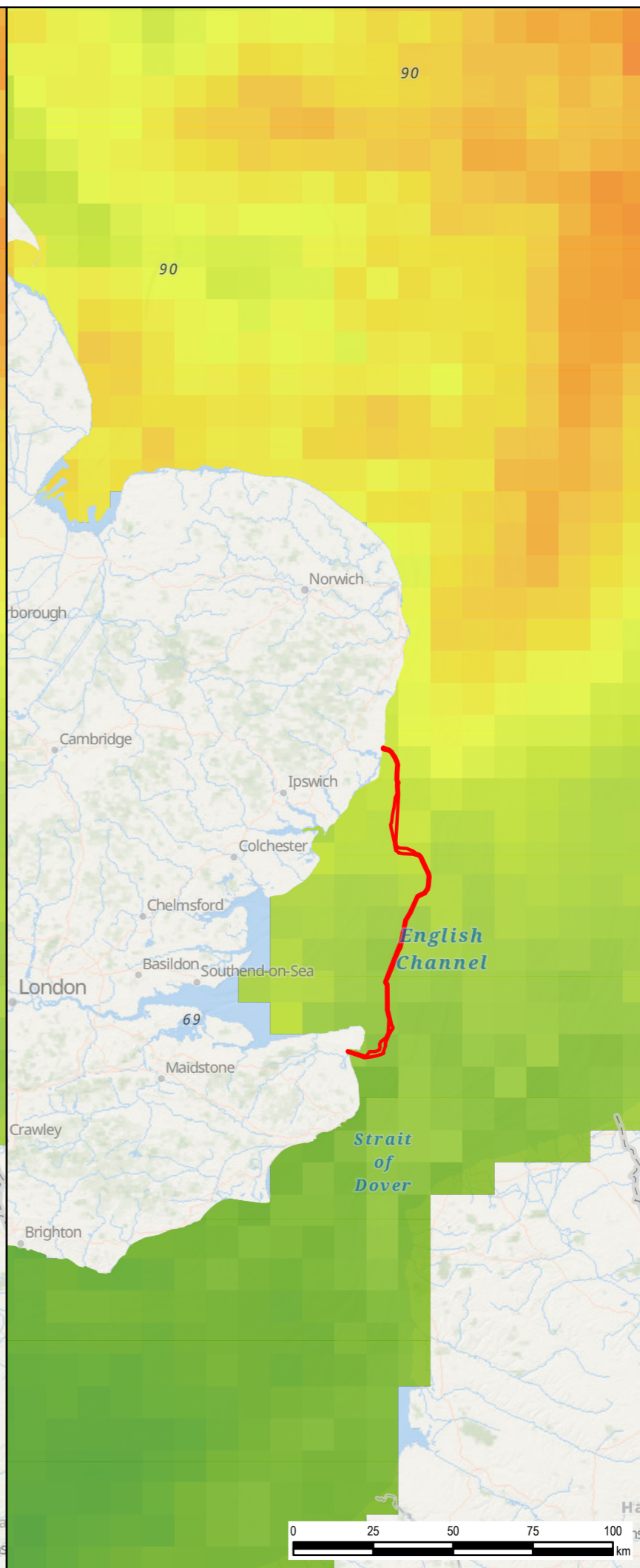
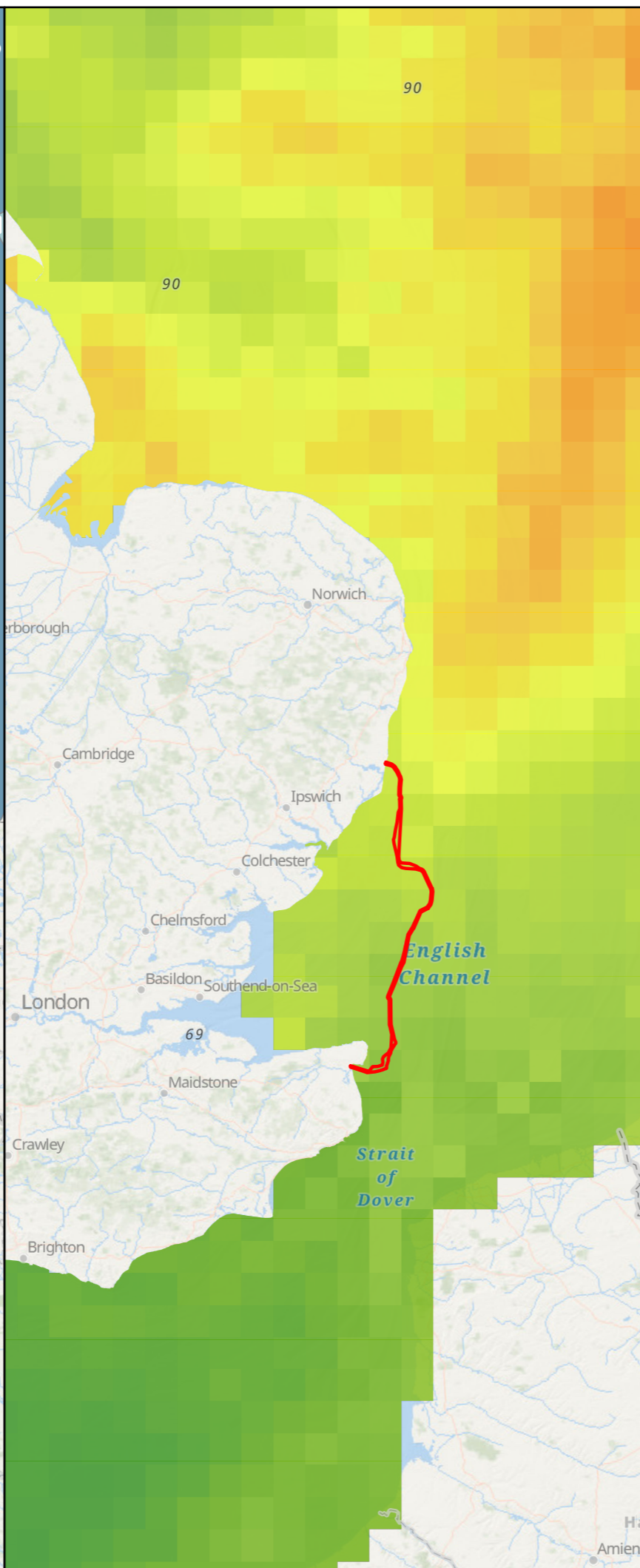
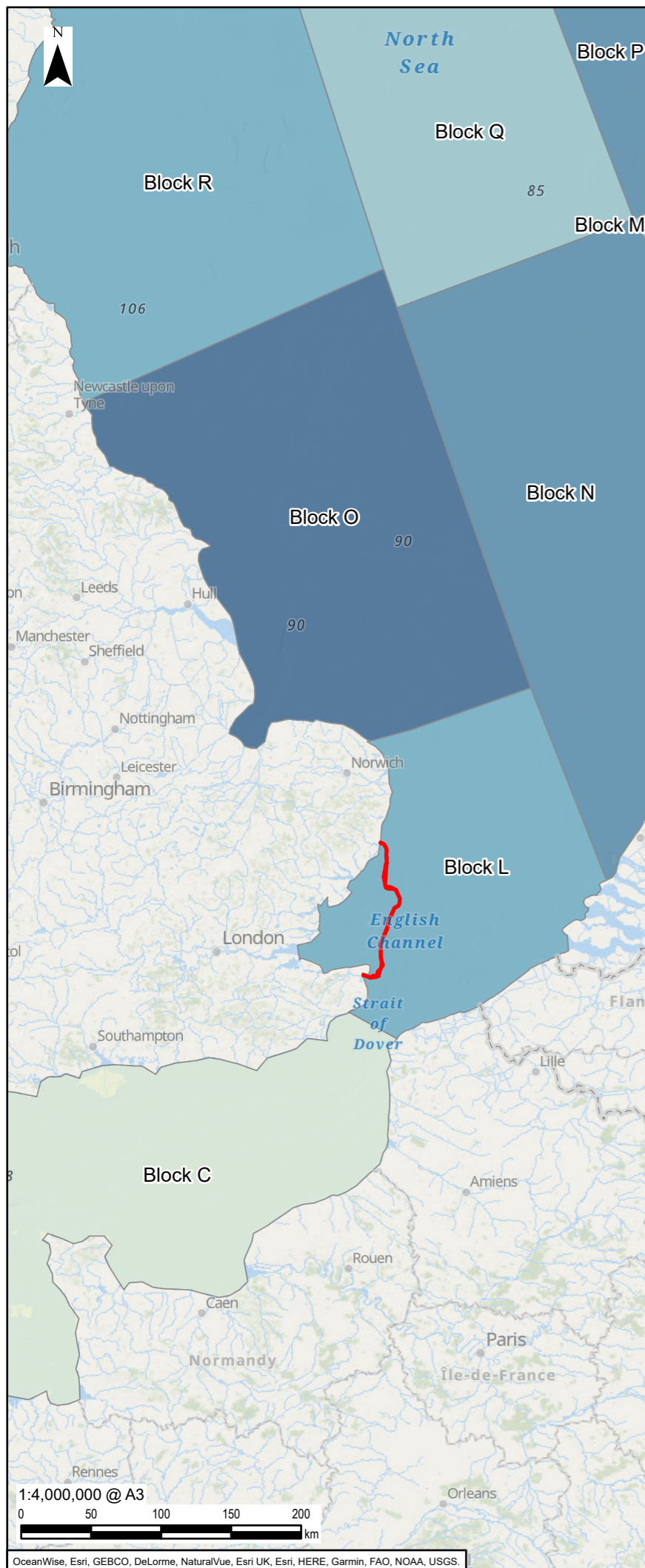

Legend

Offshore Scheme Boundary

Harbour Porpoise Density

Animals per sq km

- 0 - 0.21
- 0.215 - 0.43
- 0.43 - 0.64
- 0.64 - 0.86
- 0.86 - 1.07

Distribution of Harbour Porpoise - January 2019 (Waggit 2019)

Animals per sq km

- 1.1
- 0

| | | | | | |
|-----|------------|-------------|-----|-----|-----|
| 0 | 03/05/2023 | PEIR | JH | DF | JK |
| Rev | Date | Description | GIS | Chk | App |

nationalgrid

Scheme: SEA LINK

Document Title: HARBOUR PORPOISE DENSITY

| | | | | | |
|----------------------------|--------------------|-------------|------------------|--------------|------------------|
| Creator: JH | Date: 03/05/2023 | Checker: DF | Date: 03/05/2023 | Approver: KS | Date: 03/05/2023 |
| Document Ref: FIGURE 4.5.2 | Scale: 1:1,750,000 | Format: A3 | Sheets: 1 | Rev: 0 | |

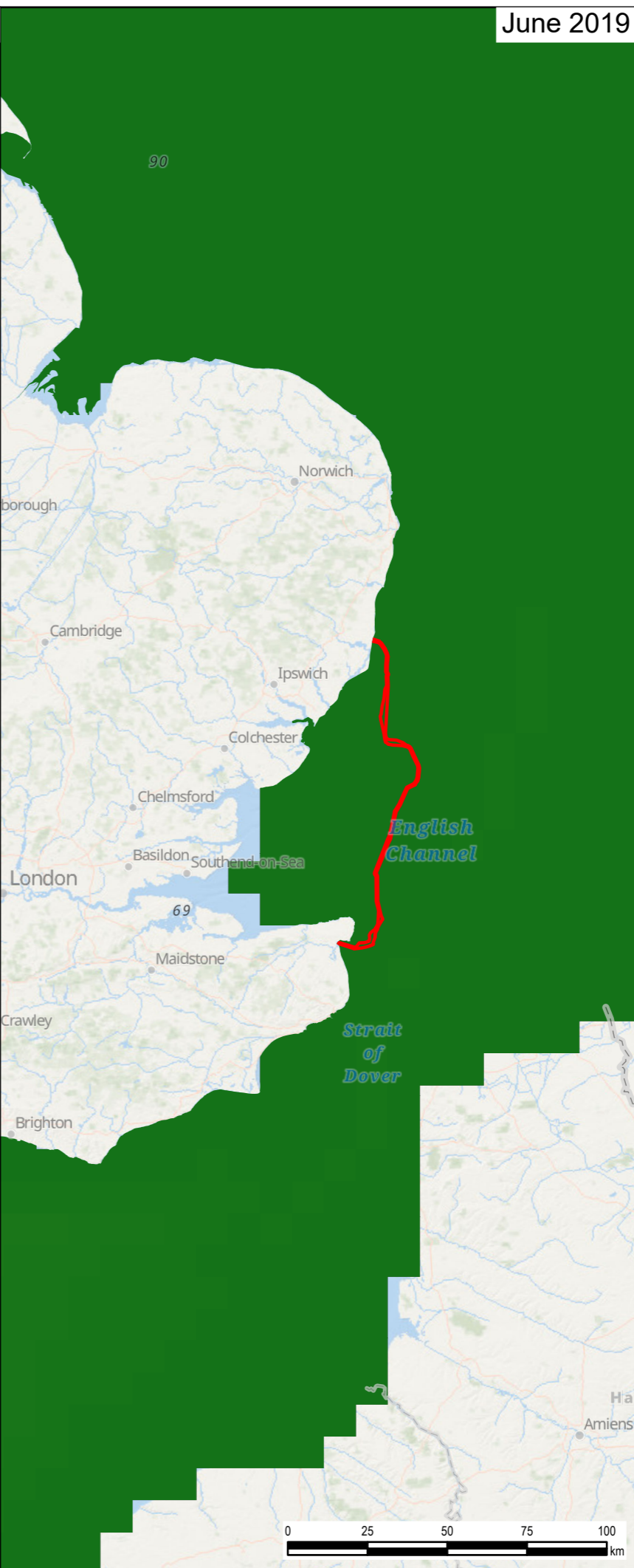
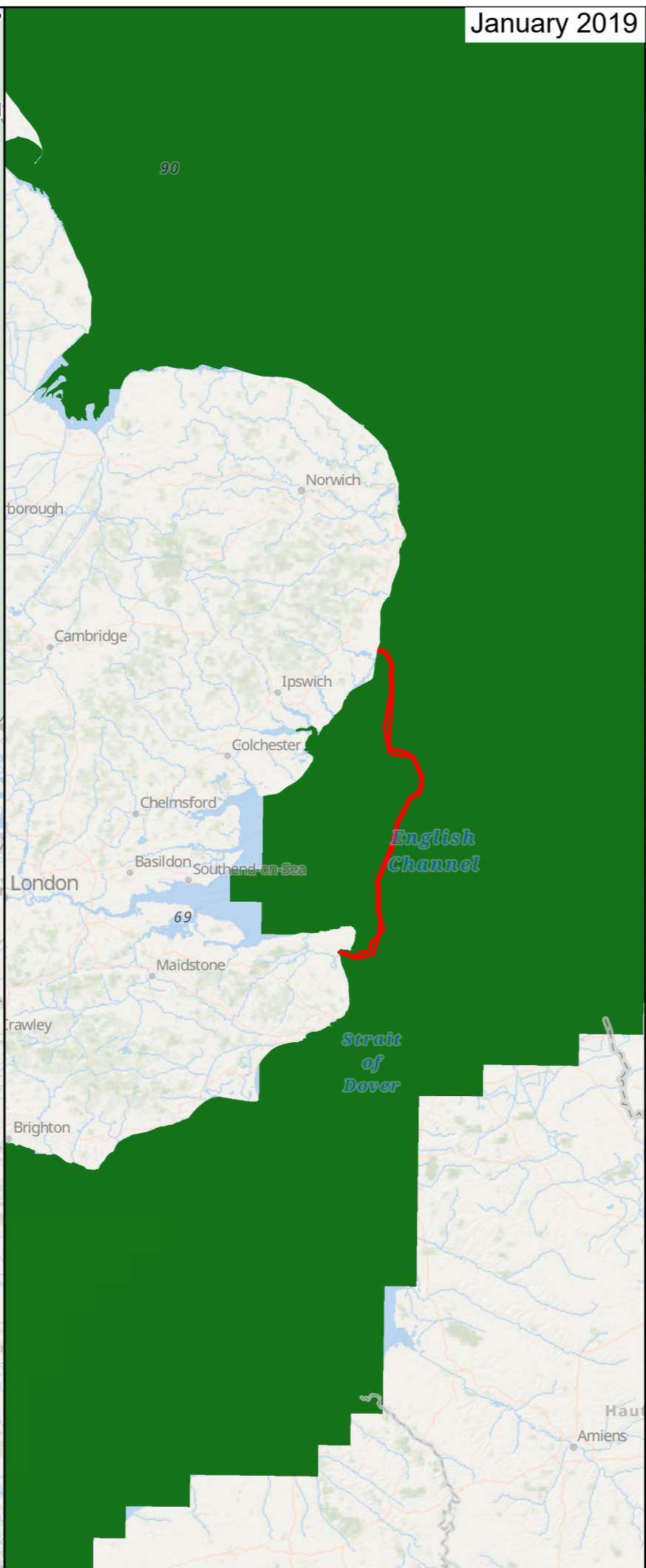

Legend

- Offshore Scheme Boundary

Bottlenose Dolphin Density

Animals per sq km

- 0 - 0.02
- 0.024 - 0.048
- 0.0482 - 0.072

Distribution of Bottlenose Dolphin (Waggit 2019)

Animals per sq km

- 0.5
- 0

| | | | | | |
|-----|------------|-------------|-----|-----|-----|
| 0 | 03/05/2023 | PEIR | JH | DF | JK |
| Rev | Date | Description | GIS | Chk | App |

nationalgrid

Scheme: SEA LINK

Document Title: BOTTLENOSE DOLPHIN PREDICTED DENSITY

| | | | | | |
|----------------------------|--------------------|-------------|------------------|--------------|------------------|
| Creator: JH | Date: 03/05/2023 | Checker: DF | Date: 03/05/2023 | Approver: KS | Date: 03/05/2023 |
| Document Ref: FIGURE 4.5.3 | Scale: 1:1,750,000 | Format: A3 | Sheets: 1 | Rev: 0 | |

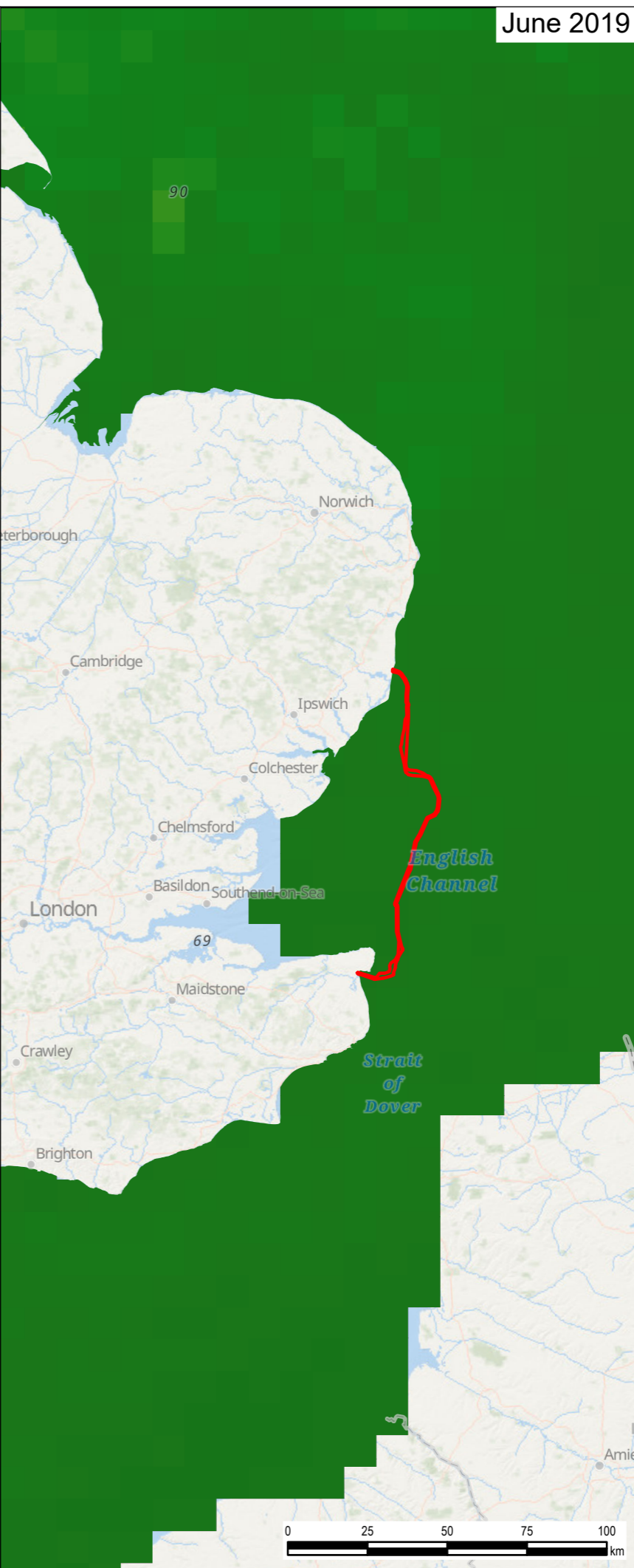
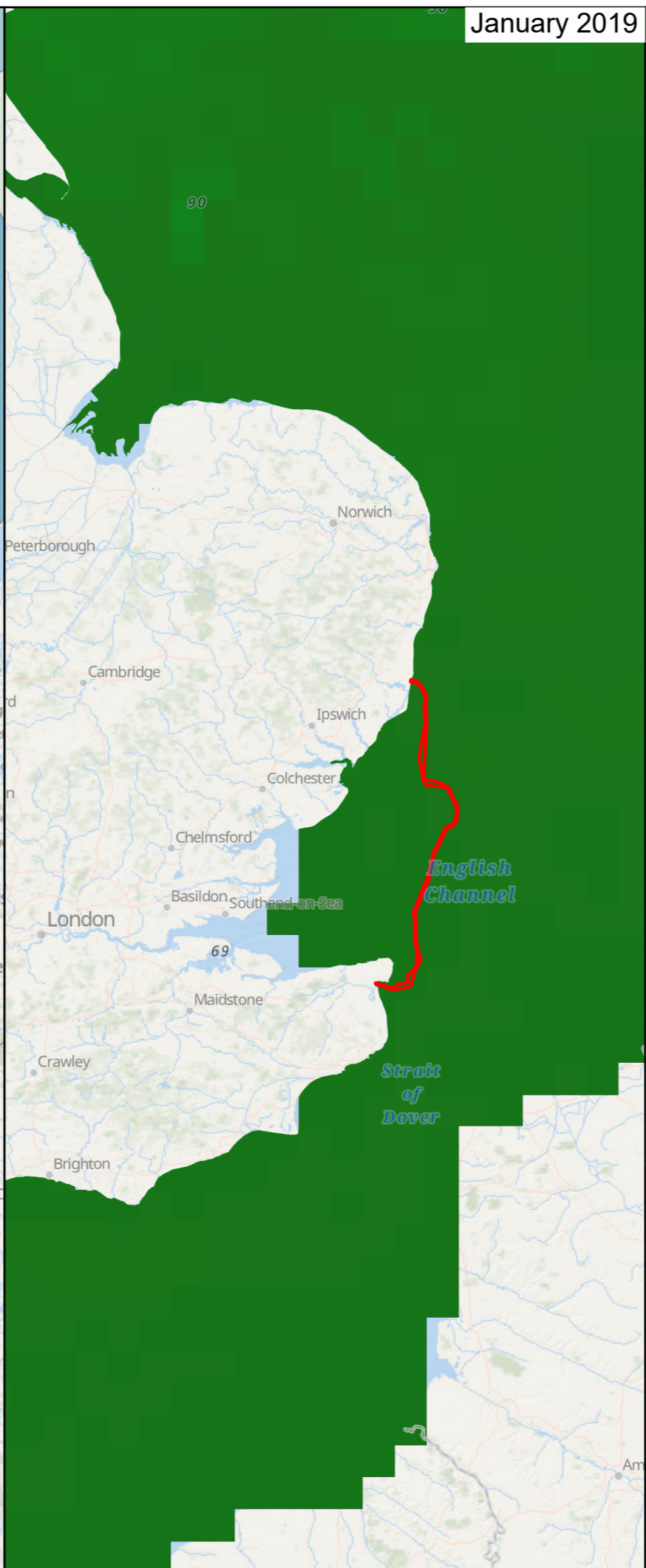

Legend

- Offshore Scheme Boundary

Minke Whale Density

Animals per sq km

- 0 - 0.01
- 0.001 - 0.015
- 0.015 - 0.023
- 0.03 - 0.038

Distribution of Minke Whale (Waggit 2019)

Animals per sq km

- 0.05
- 0

| | | | | | |
|-----|------------|-------------|-----|-----|-----|
| 0 | 03/05/2023 | PEIR | JH | DF | KS |
| Rev | Date | Description | GIS | Chk | App |

nationalgrid

Scheme: SEA LINK

Document Title: MINKE WHALE DENSITY

| | | | | | |
|----------------------------|--------------------|-------------|------------------|--------------|------------------|
| Creator: JH | Date: 03/05/2023 | Checker: DF | Date: 03/05/2023 | Approver: KS | Date: 03/05/2023 |
| Document Ref: FIGURE 4.5.4 | Scale: 1:1,750,000 | Format: A3 | Sheets: 1 | Rev: 0 | |

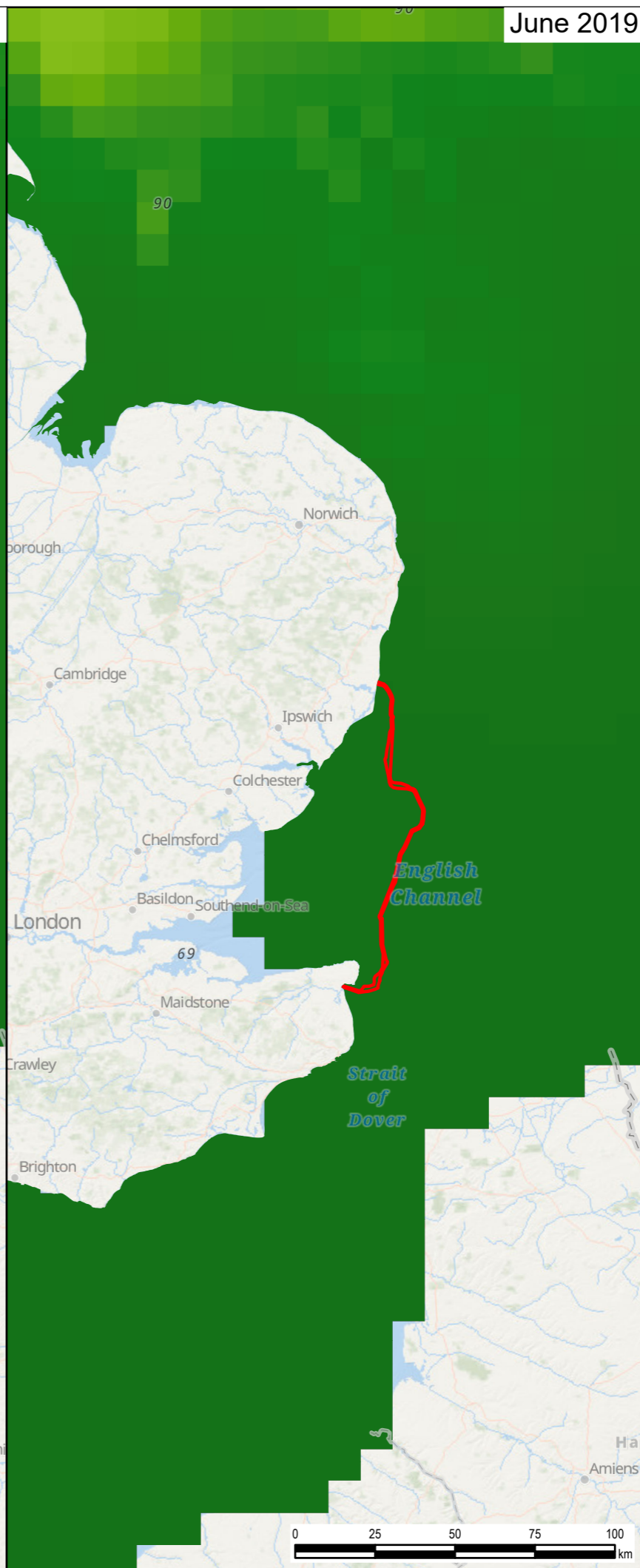
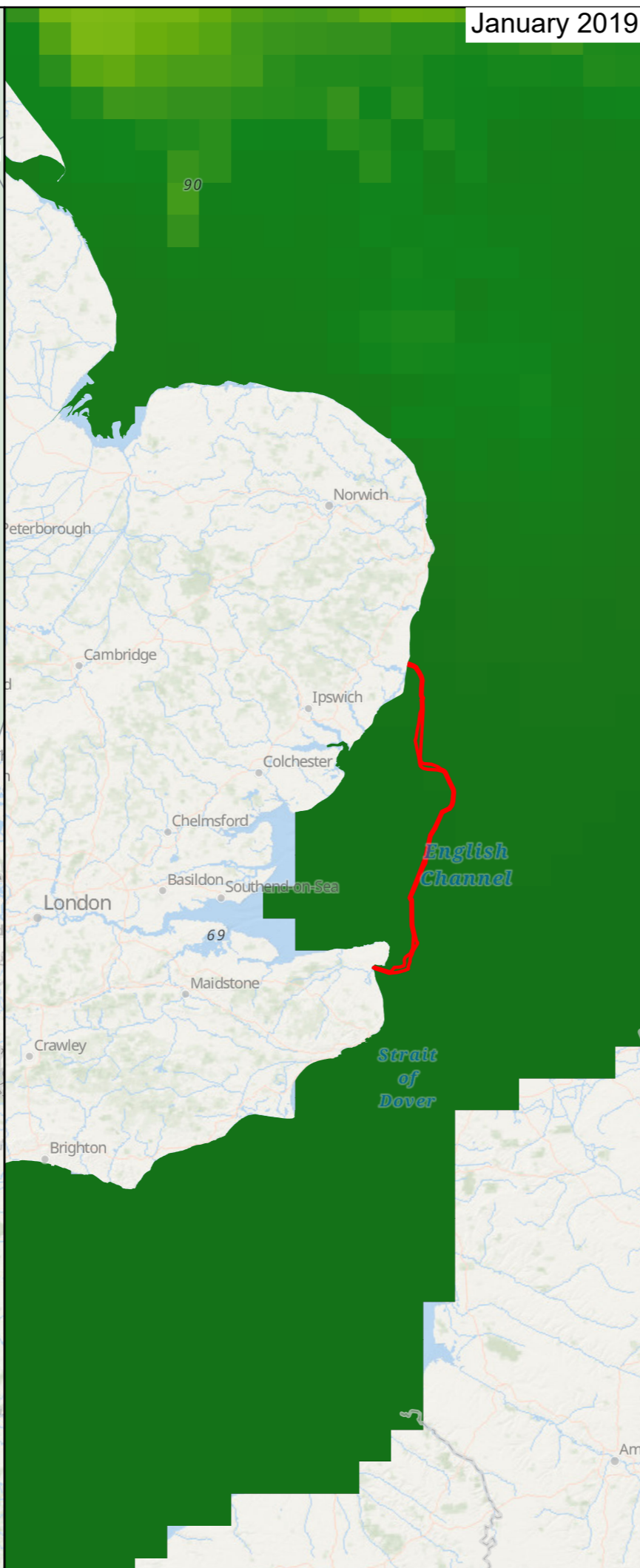

Legend

Offshore Scheme Boundary

White Beaked Dolphin Density

Animals per sq km

0 - 0.06

0.189601 - 0.252800

Distribution of White Beaked Dolphin (Waggit 2019)

Animals per sq km

0.12

0

| | | | | | |
|-----|------------|-------------|-----|-----|-----|
| 0 | 03/05/2023 | PEIR | JH | DF | JK |
| Rev | Date | Description | GIS | Chk | App |

nationalgrid

Scheme: SEA LINK

Document Title: WHITE BEAKED DOLPHIN DENSITY

| | | | | | |
|----------------------------|--------------------|-------------|------------------|--------------|------------------|
| Creator: JH | Date: 03/05/2023 | Checker: DF | Date: 03/05/2023 | Approver: KS | Date: 03/05/2023 |
| Document Ref: FIGURE 4.5.5 | Scale: 1:1,750,000 | Format: A3 | Sheets: 1 | Rev: 0 | |

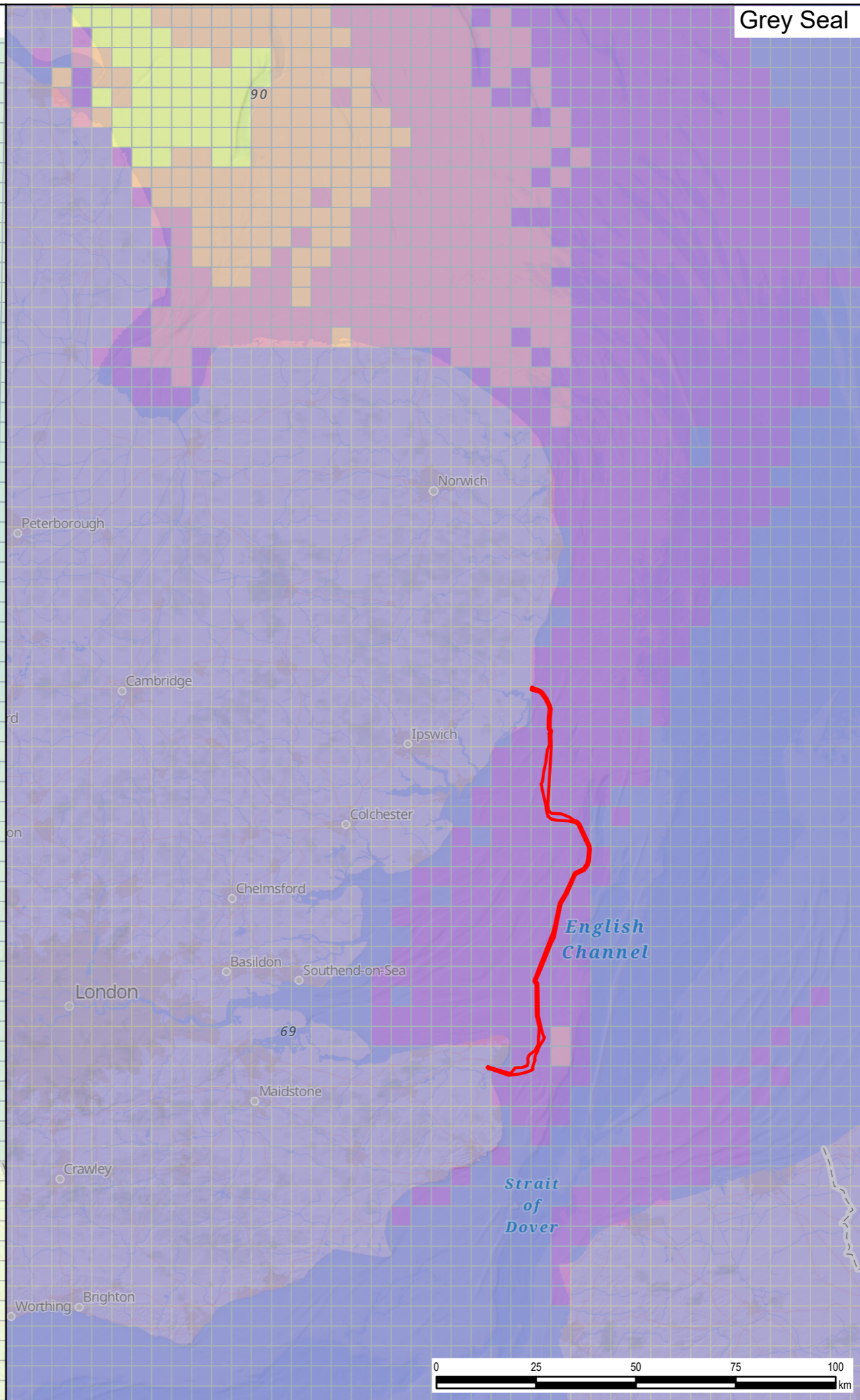

Grey Seal

Legend

- Offshore Scheme Boundary

Grey Seal Distribution per 5km2 (Carter et al 2022)

- 0 - 0.008
- 0.0081 - 0.03
- 0.031 - 0.07
- 0.071 - 0.12
- 0.128 - 0.23

Grey Seal Distribution per 5km2 (Carter et al 2022)

- 0 - 0.002
- 0.0021 - 0.007
- 0.0071 - 0.015
- 0.0157 - 0.03
- 0.031 - 0.081

OceanWise, Esri, GEBCO, DeLorme, NaturalVue, Esri UK, Esri, HERE, Garmin, FAO, NOAA, USGS.

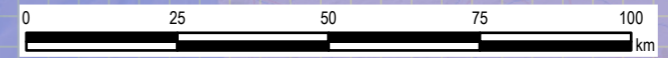

| | | | | | |
|-----|------------|-------------|-----|-----|-----|
| 0 | 03/05/2023 | PEIR | JH | DF | JK |
| Rev | Date | Description | GIS | Chk | App |

nationalgrid

Scheme: SEA LINK

Document Title: HARBOUR AND GREY SEAL AT-SEA DISTRIBUTION IN 5 X 5 KM GRID CELL AT ANY ONE TIME

| | | | | | |
|----------------------------|--------------------|-------------|------------------|--------------|------------------|
| Creator: JH | Date: 03/05/2023 | Checker: DF | Date: 03/05/2023 | Approver: KS | Date: 03/05/2023 |
| Document Ref: FIGURE 4.5.6 | Scale: 1:1,250,000 | Format: A3 | Sheets: 1 | Rev: 0 | |