

Legend

- Draft Order Limits
- Suffolk Noise Survey Locations

Address Receptor

- Attraction, Sports and Entertainment
- Commercial
- Community Services
- Education
- Emergency Services & Healthcare
- Residential
- Other

Study Areas

- 100m Construction Vibration Study Area
- 300m Construction Noise Study Area
- 1km Operational Study Area

Defra Road Traffic Noise, dBA

- 55.0-59.9
- 60.0-64.9
- 65.0-69.9
- 70.0-74.9

0	02/08/2023	PEIR	JH	DF	CC
Rev	Date	Description	GIS	Chk	App

nationalgrid

Scheme: SEA LINK

Document Title: SUFFOLK NOISE AND VIBRATION BASELINE INFORMATION

Creator: JH	Date: 02/08/2023	Checker: DF	Date: 02/08/2023	Approver: CC	Date: 02/08/2023
Document Ref: FIGURE 2.10.1	Scale: 1:35,000	Format: A3	Sheets: 1	Rev: 0	

Reproduced from Ordnance Survey digital map data © Crown copyright 2023. All rights reserved. Licence number 0100031673. Contains public sector information licensed under the Open Government Licence v3.0.

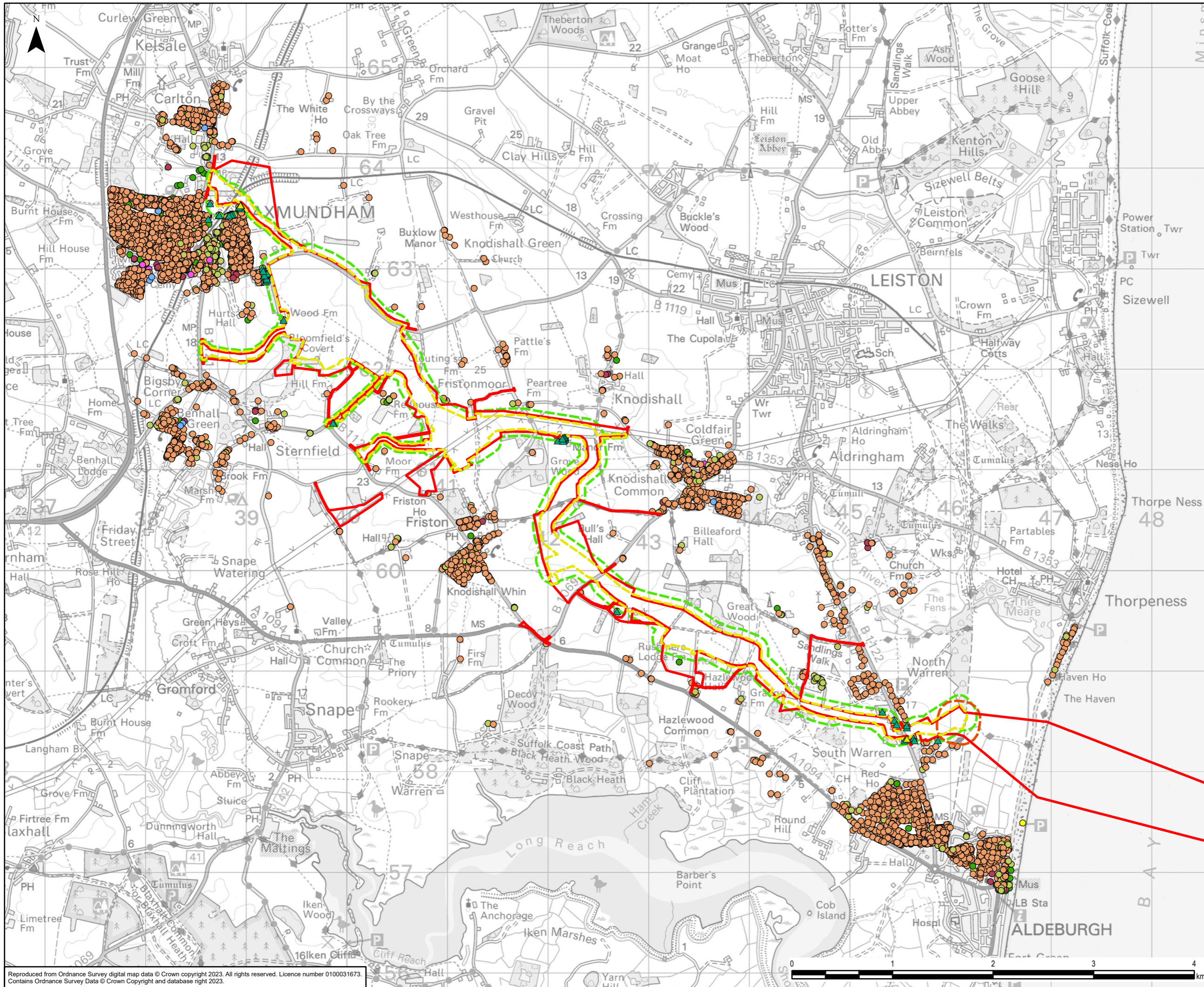

- Legend**
- Draft Order Limits
 - Address Receptor**
 - Attraction, Sports and Entertainment
 - Commercial
 - Community Services
 - Education
 - Emergency Services & Healthcare
 - Residential
 - Other
 - ▲ Potential Construction Noise Significant Adverse Effect Level - Proposed Development (Suffolk)
 - ▲ Potential Construction Vibration Significant Adverse Effect Level - Proposed Development (Suffolk)
 - Potential Night-time Construction Noise Significant Adverse Effect Level - Proposed Development (Suffolk)
 - Potential Daytime Construction Noise Significant Adverse Effect Level - Proposed Development (Suffolk)
 - Construction Vibration Significant Adverse Effect Level

0	04/08/2023	PEIR	JH	DF	CC
Rev	Date	Description	GIS	Chk	App

nationalgrid

Scheme: SEA LINK					
Document Title: SUFFOLK INITIAL CONSTRUCTION NOISE AND VIBRATION ASSESSMENT - PROPOSED PROJECT					
Creator: JH	Date: 04/08/2023	Checker: DF	Date: 04/08/2023	Approver: CC	Date: 04/08/2023
Document Ref: FIGURE 2.10.2	Scale: 1:35,000	Format: A3	Sheets: 1	Rev: 0	

Reproduced from Ordnance Survey digital map data © Crown copyright 2023. All rights reserved. Licence number 0100031673. Contains Ordnance Survey Data © Crown Copyright and database right 2023.

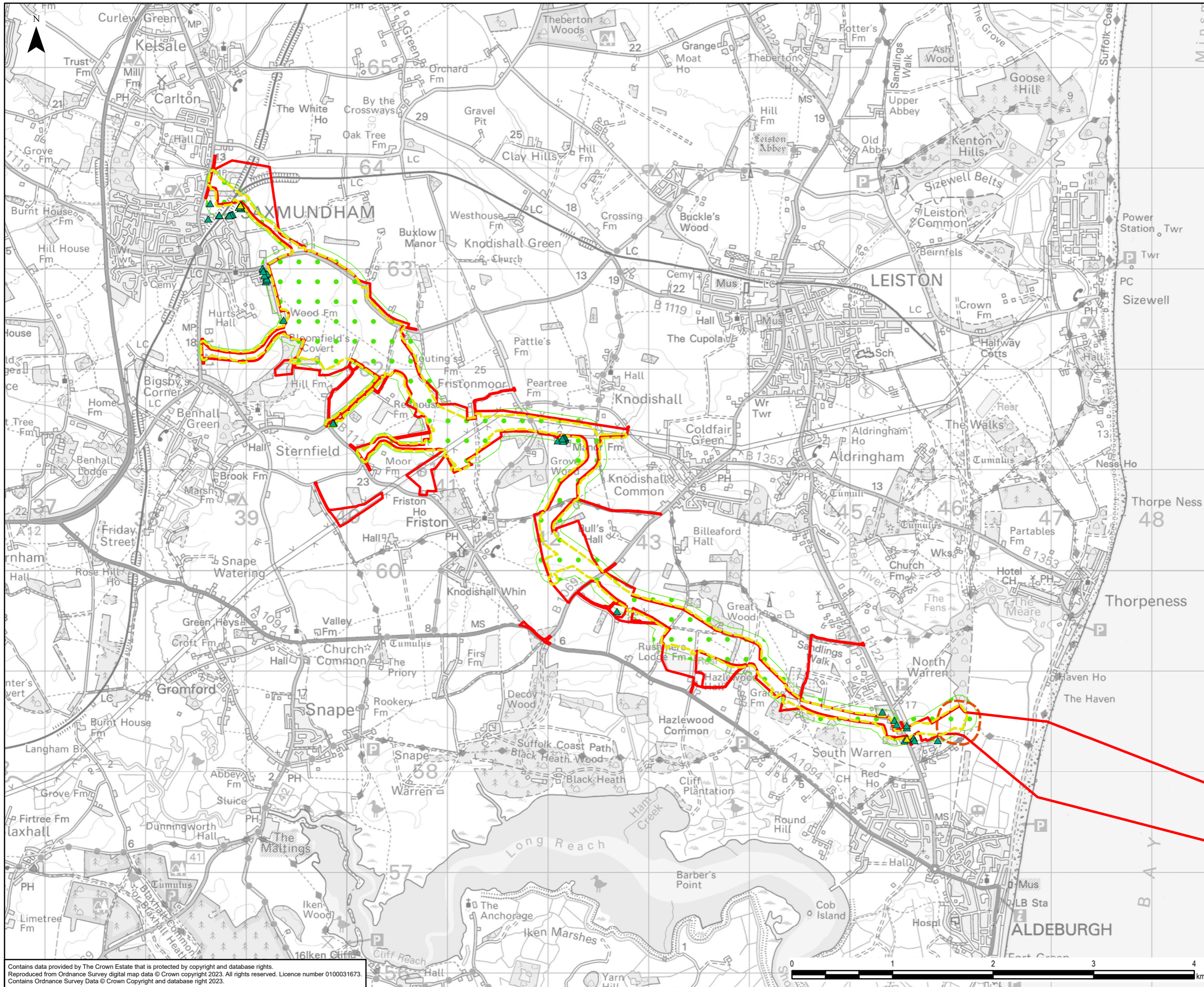

- Legend**
- Draft Order Limits
 - Potential Night-time Construction Noise Significant Adverse Effect Level - Proposed Development (Suffolk)
 - Potential Daytime Construction Noise Significant Adverse Effect Level Colocation
 - Construction Vibration Significant Adverse Effect Level
 - ▲ Potential Construction Noise Significant Adverse Effect Level - Proposed Development (Suffolk)
 - ▲ Potential Construction Vibration Significant Adverse Effect Level - Proposed Development (Suffolk)

0	04/08/2023	PEIR	JH	DF	CC
Rev	Date	Description	GIS	Chk	App

nationalgrid

Scheme: SEA LINK					
Document Title: SUFFOLK INITIAL CONSTRUCTION NOISE AND VIBRATION ASSESSMENT - PROPOSED PROJECT PLUS CO-LOCATION					
Creator: JH	Date: 04/08/2023	Checker: DF	Date: 04/08/2023	Approver: CC	Date: 04/08/2023
Document Ref: FIGURE 2.10.3	Scale: 1:35,000	Format: A3	Sheets: 1	Rev: 0	

Contains data provided by The Crown Estate that is protected by copyright and database rights. Reproduced from Ordnance Survey digital map data © Crown copyright 2023. All rights reserved. Licence number 0100031673. Contains Ordnance Survey Data © Crown Copyright and database right 2023.