

- Legend**
- Draft Order Limits
 - Soilscapes**
 - 1 - Saltmarsh soils
 - 4 - Sand Dune Soils
 - 5 - Freely draining lime-rich loamy soils
 - 6 - Freely draining slightly acid loamy soils
 - 7 - Freely draining slightly acid but base-rich soils
 - 9 - Lime-rich loamy and clayey soils with impeded drainage
 - 10 - Freely draining slightly acid sandy soils
 - 18 - Slowly permeable seasonally wet slightly acid but base-rich loamy and clayey soils
 - 21 - Loamy and clayey soils of coastal flats with naturally high groundwater
 - 27 - Fen peat soils
 - 31 - Water

0	04/08/2023	PEIR	JH	DF	CC
Rev	Date	Description	GIS	Chk	App

nationalgrid

Scheme: SEA LINK
 Document Title: SOILSCAPES MAPPING

Creator: JH	Date: 04/08/2023	Checker: DF	Date: 04/08/2023	Approver: CC	Date: 04/08/2023
Document Ref: FIGURE 2.7.1	Scale: 1:50,000	Format: A3	Sheets: 1	Rev: 0	

Contains data provided by The Crown Estate that is protected by copyright and database rights. Reproduced from Ordnance Survey digital map data © Crown copyright 2023. All rights reserved. Licence number 0100031673. Soilscapes dataset developed by Cranfield University and sponsored by DEFRA - digitised from MagicMap.

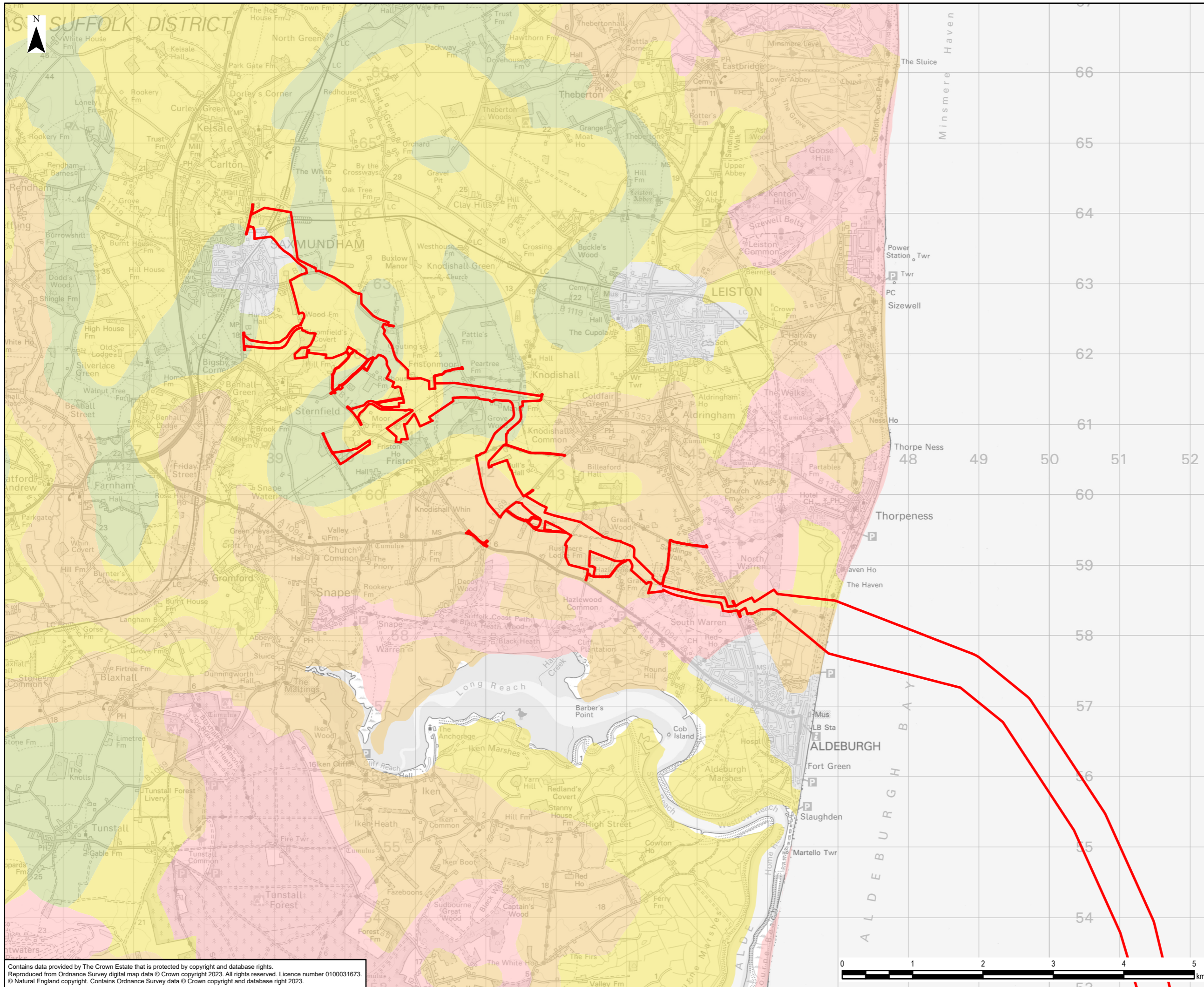

Legend

- Draft Order Limits

Agricultural Land Classification

- Grade 2
- Grade 3
- Grade 4
- Non Agricultural
- Urban

0	27/06/2023	PEIR	JH	DF	CC
Rev	Date	Description	GIS	Chk	App



Scheme: SEA LINK

Document Title: PROVISIONAL AGRICULTURAL LAND CLASSIFICATION MAPPING

Creator: JH	Date: 27/06/2023	Checker: DF	Date: 27/06/2023	Approver: CC	Date: 27/06/2023
Document Ref: FIGURE 2.7.2	Scale: 1:50,000	Format: A3	Sheets: 1	Rev: 0	

Contains data provided by The Crown Estate that is protected by copyright and database rights.
 Reproduced from Ordnance Survey digital map data © Crown copyright 2023. All rights reserved. Licence number 0100031673.
 © Natural England copyright. Contains Ordnance Survey data © Crown copyright and database right 2023.

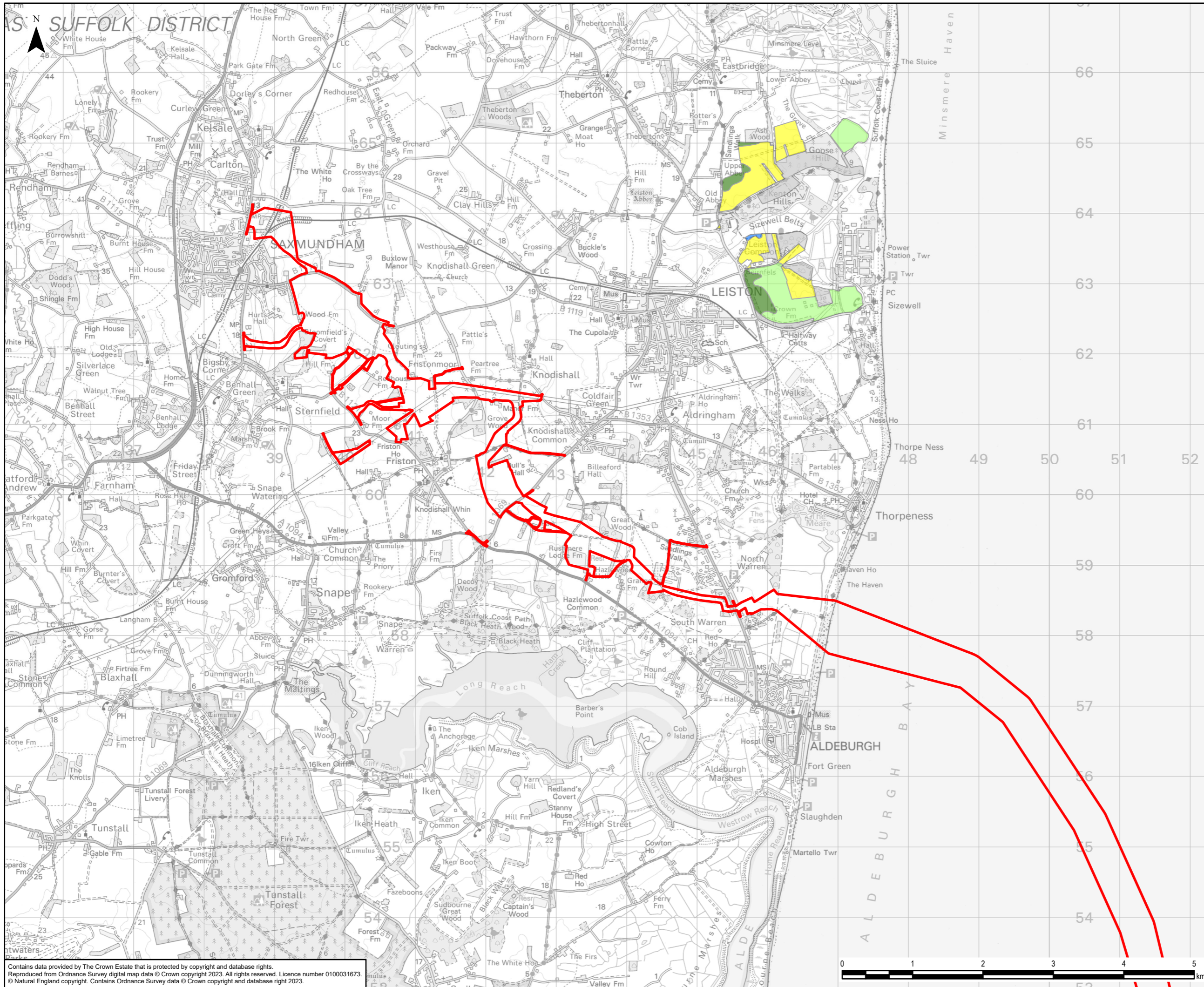

Legend

- Draft Order Limits

Post 1988 Agricultural Land Classification

- Grade 1
- Grade 3a
- Grade 3b
- Grade 4
- Other

Contains data provided by The Crown Estate that is protected by copyright and database rights.
 Reproduced from Ordnance Survey digital map data © Crown copyright 2023. All rights reserved. Licence number 0100031673.
 © Natural England copyright. Contains Ordnance Survey data © Crown copyright and database right 2023.



0	27/06/2023	PEIR	JH	DF	CC
Rev	Date	Description	GIS	Chk	App



Scheme: SEA LINK

Document Title: DETAILED AGRICULTURAL LAND CLASSIFICATION MAPPING

Creator: JH	Date: 27/06/2023	Checker: DF	Date: 27/06/2023	Approver: CC	Date: 27/06/2023
Document Ref: FIGURE 2.7.3	Scale: 1:50,000	Format: A3	Sheets: 1	Rev: 0	

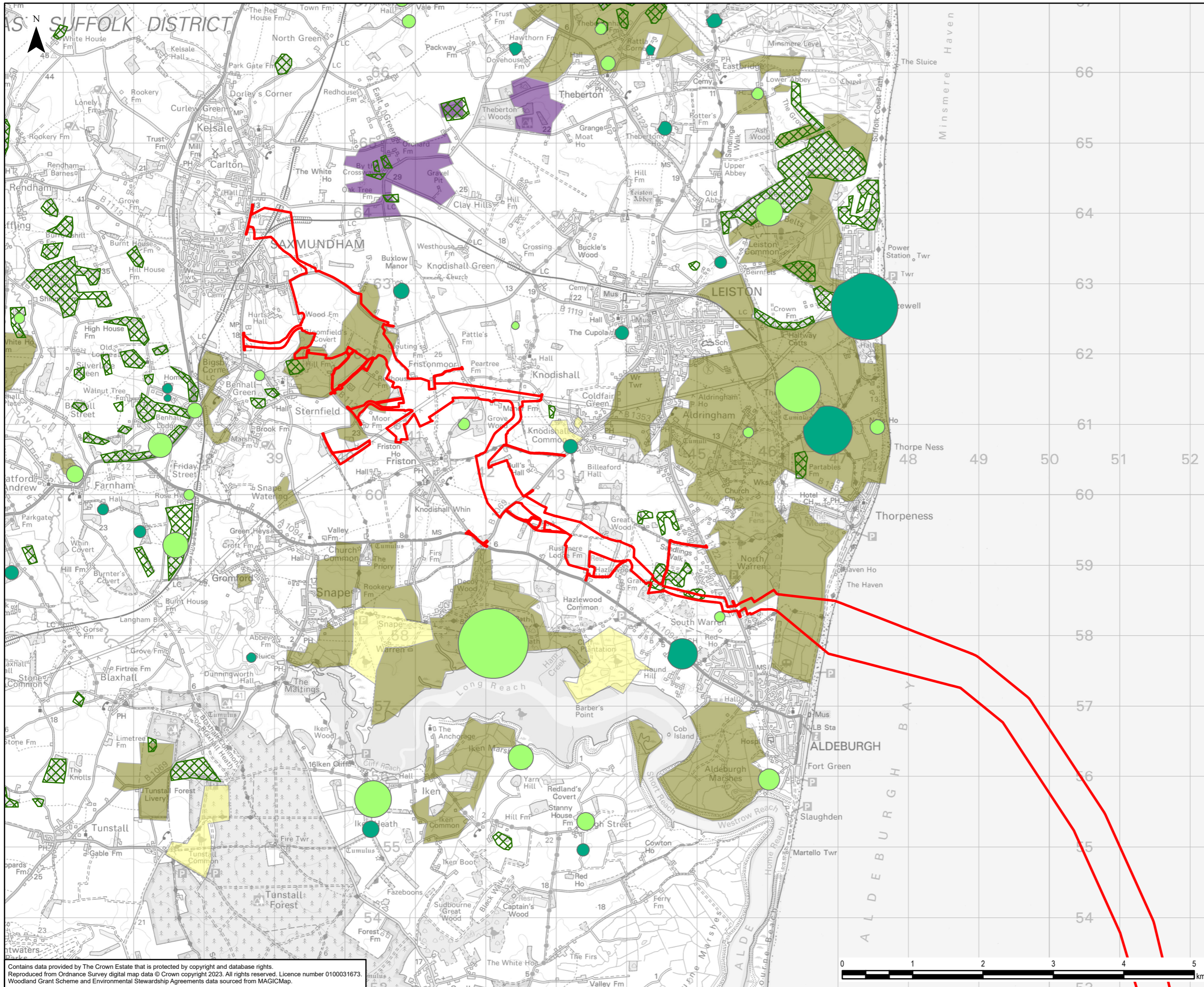

- Legend**
- Draft Order Limits
 - Woodland Grant Scheme 1
 - Woodland Grant Scheme 2
 - Woodland Grant Scheme 3
- Environmental Stewardship Agreements**
- Entry Level plus Higher Level Stewardship
 - Higher Level Stewardship
 - Organic Entry Level plus Higher Level Stewardship

0	27/06/2023	PEIR	JH	DF	CC
Rev	Date	Description	GIS	Chk	App

nationalgrid

Scheme: SEA LINK					
Document Title: ENVIRONMENTAL STEWARDSHIP AGREEMENTS AND WOODLAND GRANT SCHEMES					
Creator: JH	Date: 27/06/2023	Checker: DF	Date: 27/06/2023	Approver: CC	Date: 27/06/2023
Document Ref: FIGURE 2.7.4	Scale: 1:50,000	Format: A3	Sheets: 1	Rev: 0	

Contains data provided by The Crown Estate that is protected by copyright and database rights. Reproduced from Ordnance Survey digital map data © Crown copyright 2023. All rights reserved. Licence number 0100031673. Woodland Grant Scheme and Environmental Stewardship Agreements data sourced from MAGICMap.