

**Legend**  
 Routing and Siting Study Area

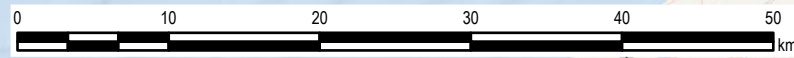

0	21/06/2023	PEIR	CC	DF	CC
Rev	Date	Description	GIS	Chk	App

**nationalgrid**

Scheme: SEA LINK

Document Title: ROUTEING AND SITING STUDY AREA

Creator: CC	Date: 21/06/2023	Checker: DF	Date: 21/06/2023	Approver: CC	Date: 21/06/2023
Document Ref: FIGURE 1.3.1	Scale: 1:500,000	Format: A3	Sheets: 1	Rev: 0	



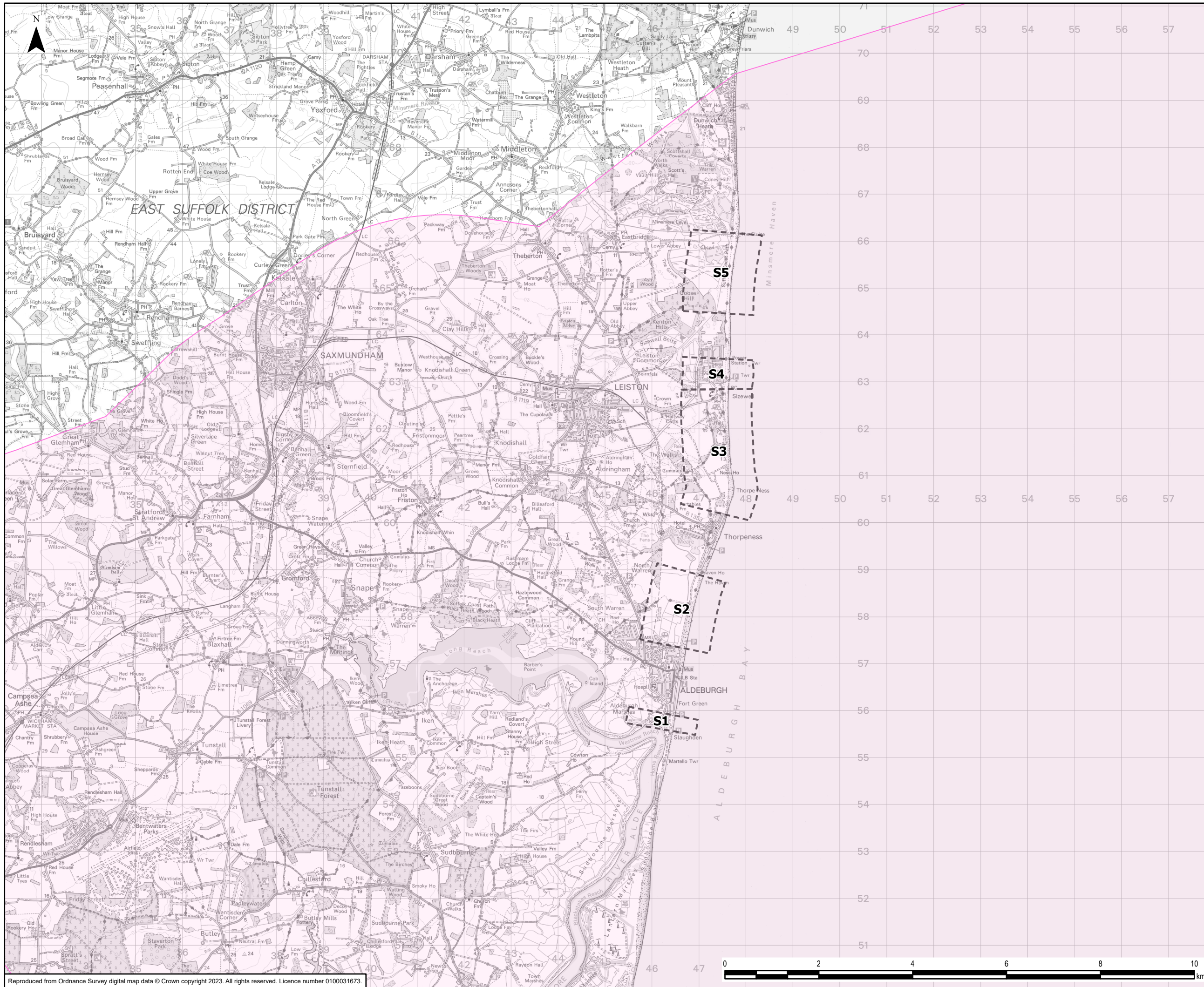

**Legend**

- Routing and Siting Study Area
- Landfall Areas of Search

0	10/10/2023	PEIR	CC	DF	CC
Rev	Date	Description	GIS	Chk	App

**nationalgrid**

Scheme: SEA LINK

Document Title: SUFFOLK LANDFALL AREAS OF SEARCH

Creator: CC	Date: 10/10/2023	Checker: DF	Date: 10/10/2023	Approver: CC	Date: 10/10/2023
Document Ref: FIGURE 1.3.2	Scale: 1:75,000	Format: A3	Sheets: 1	Rev: 0	

Reproduced from Ordnance Survey digital map data © Crown copyright 2023. All rights reserved. Licence number 0100031673.





- Legend**
- Routing and Siting Study Area
  - Landfall Areas of Search

0	10/10/2023	PEIR	CC	DF	CC
Rev	Date	Description	GIS	Chk	App
<b>nationalgrid</b>					
Scheme: SEA LINK					
Document Title: KENT LANDFALL AREAS OF SEARCH					
Creator: CC	Date: 10/10/2023	Checker: DF	Date: 10/10/2023	Approver: CC	Date: 10/10/2023
Document Ref: FIGURE 1.3.3	Scale: 1:100,000	Format: A3	Sheets: 1	Rev: 0	

Reproduced from Ordnance Survey digital map data © Crown copyright 2022. All rights reserved. Licence number 0100031673.

Document Path: \\na.aecomnet.com\fs\EMEA\Manchester-UKMCR5\Legacy\UKMCR1FP002-V1\IE\Proposal\3512\SEAL GIS\02\_Maps\PIER\EA\Sea\_Link\_EIA\_Figures\_131\_to\_133.aprx



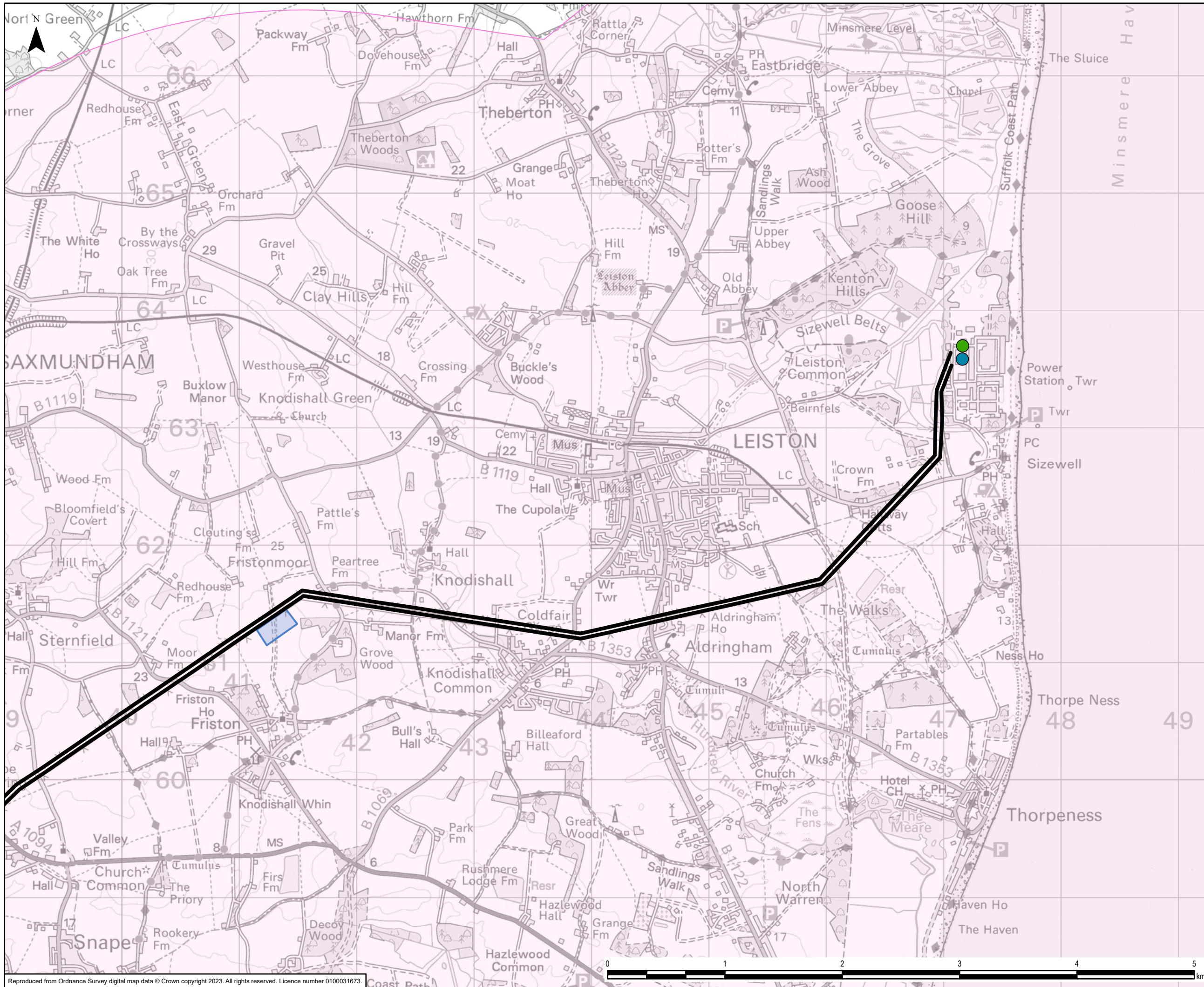

- Legend**
- Routing and Siting Study Area
  - Proposed Friston Substation
  - Proposed Sizewell Substation
  - Existing Sizewell Substation
  - National Grid Overhead Line - 400kV

Reproduced from Ordnance Survey digital map data © Crown copyright 2023. All rights reserved. Licence number 0100031673.

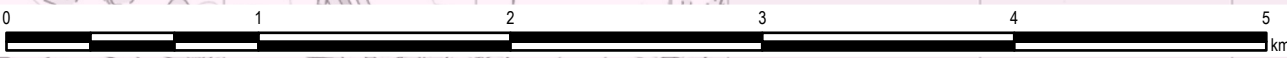

0	21/06/2023	PEIR	CC	DF	CC
Rev	Date	Description	GIS	Chk	App

**nationalgrid**

Scheme: SEA LINK

Document Title: SUFFOLK NETWORK CONNECTION POINTS

Creator: CC	Date: 21/06/2023	Checker: DF	Date: 21/06/2023	Approver: CC	Date: 21/06/2023
Document Ref: FIGURE 1.3.4	Scale: 1:30,000	Format: A3	Sheets: 1	Rev: 0	



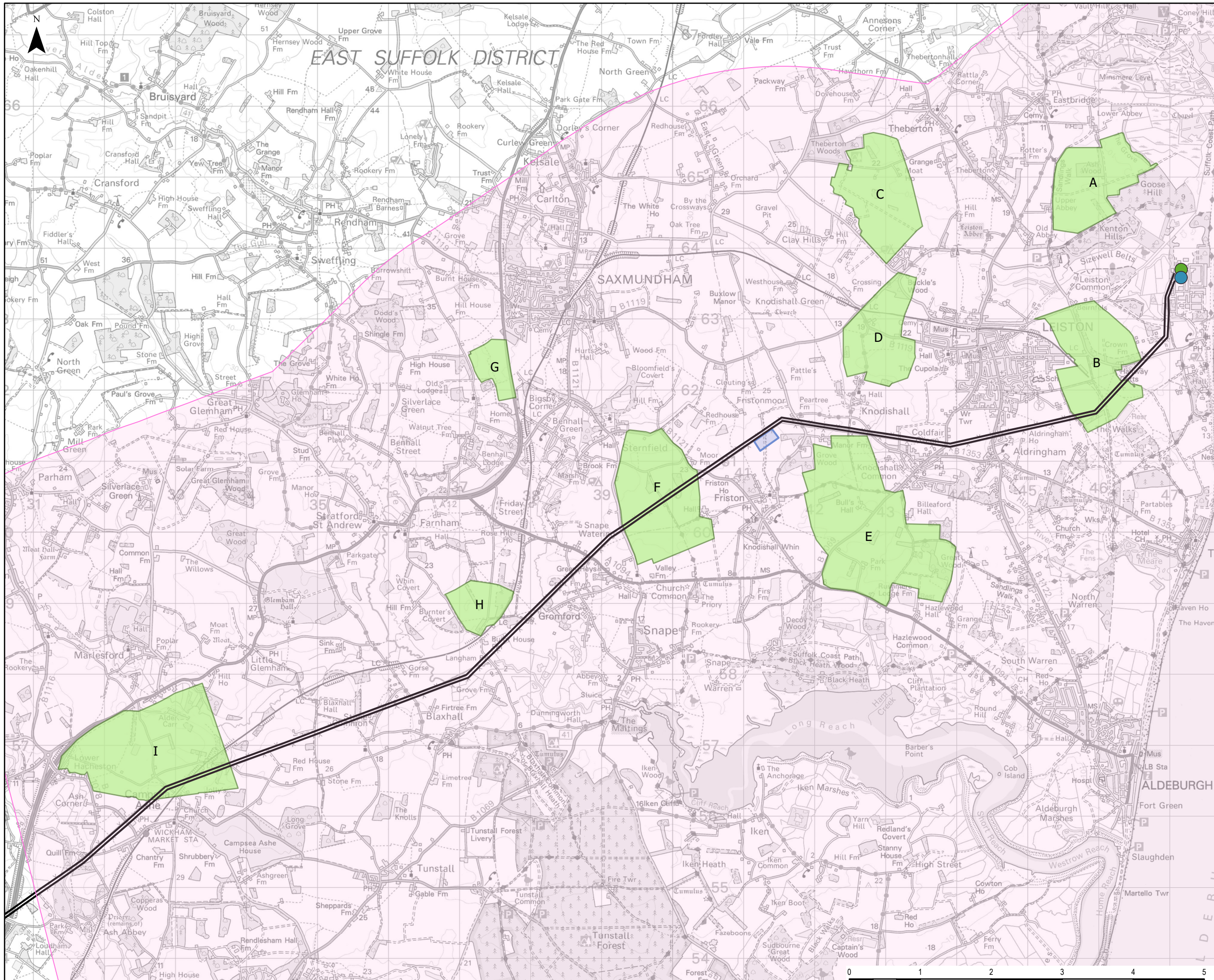

**Legend**

- Routing and Siting Study Area
- Proposed Friston Substation
- Converter Site Option Areas
- Proposed Sizewell Substation
- Existing Sizewell Substation
- National Grid Overhead Line - 400kV

0	10/10/2023	PEIR	CC	DF	CC
Rev	Date	Description	GIS	Chk	App

**nationalgrid**

Scheme: SEA LINK

Document Title: SUFFOLK CONVERTER SITE AREAS

Creator: CC	Date: 10/10/2023	Checker: DF	Date: 10/10/2023	Approver: CC	Date: 10/10/2023
Document Ref: FIGURE 1.3.5	Scale: 1:50,000	Format: A3	Sheets: 1	Rev: 0	

Reproduced from Ordnance Survey digital map data © Crown copyright 2023. All rights reserved. Licence number 0100031673.



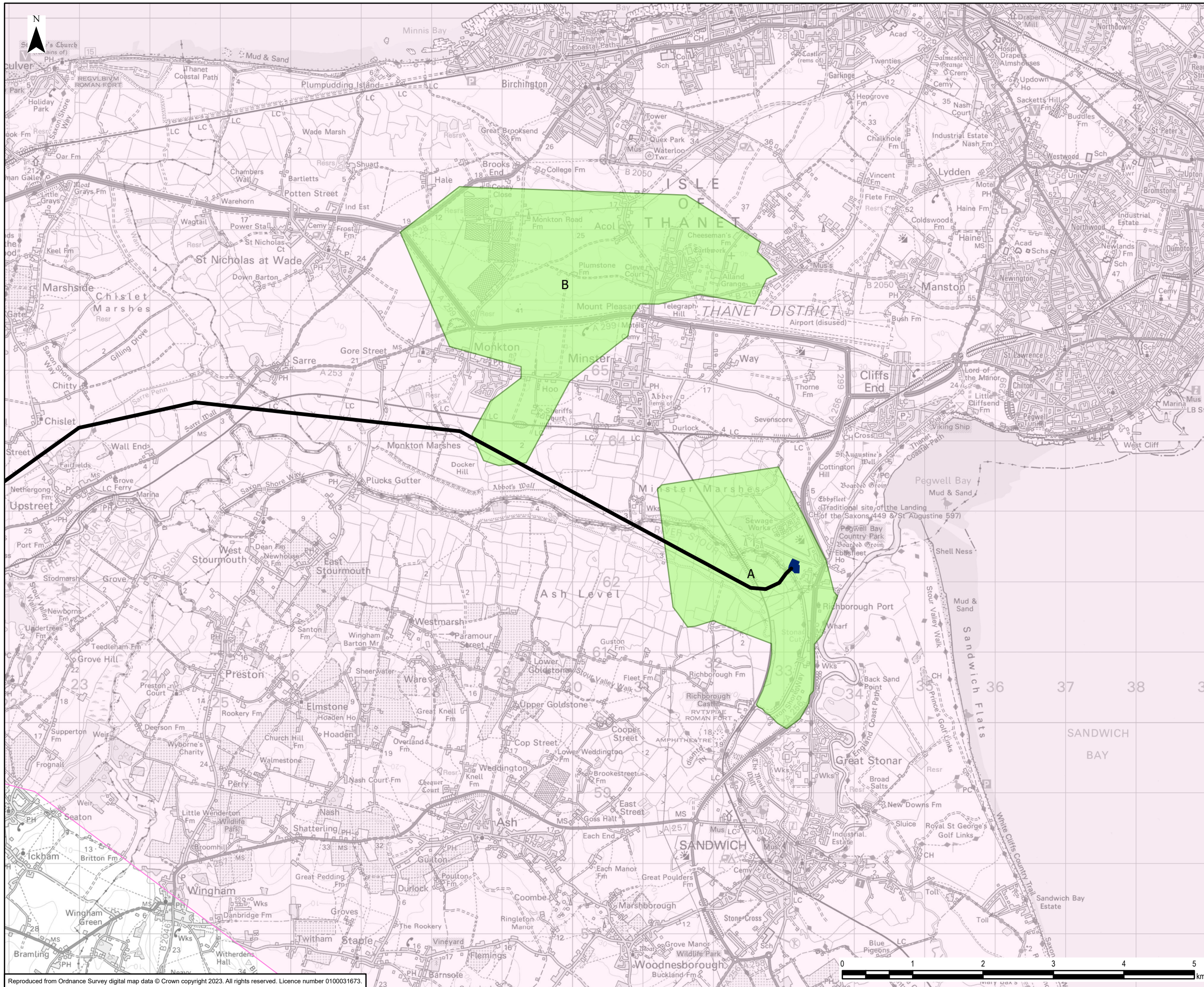

- Legend**
- Routing and Siting Study Area
  - Richborough Substation
  - Converter Site Option Areas
  - National Grid Overhead Line - 400kV

0	21/06/2023	PEIR	CC	DF	CC
Rev	Date	Description	GIS	Chk	App

**nationalgrid**

Scheme: SEA LINK

Document Title: KENT CONVERTER SITE OPTION AREAS

Creator: CC	Date: 21/06/2023	Checker: DF	Date: 21/06/2023	Approver: CC	Date: 21/06/2023
Document Ref: FIGURE 1.3.6	Scale: 1:50,000	Format: A3	Sheets: 1	Rev: 0	

Reproduced from Ordnance Survey digital map data © Crown copyright 2023. All rights reserved. Licence number 0100031673.



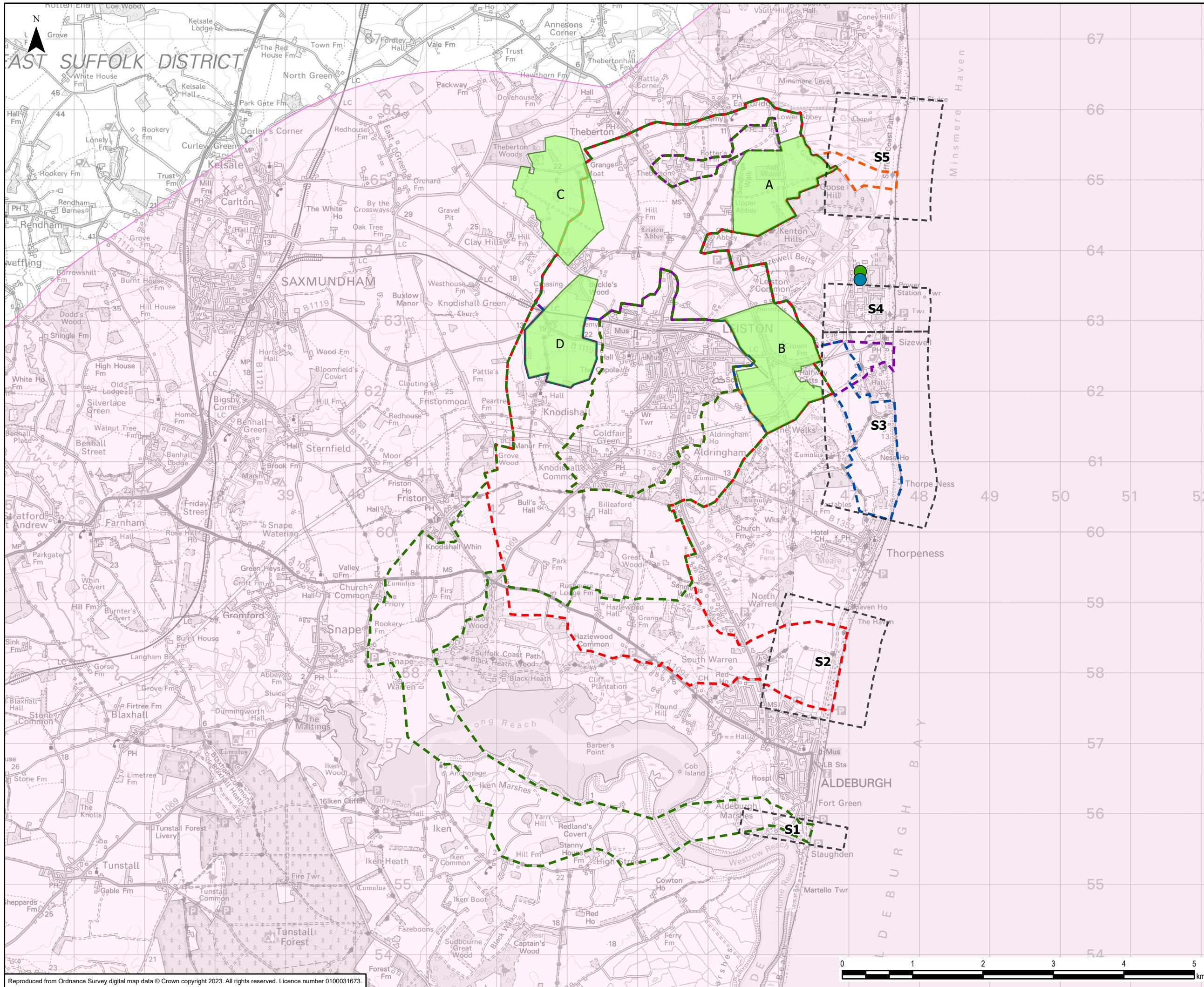

**Legend**

- Routing and Siting Study Area
- Proposed Sizewell Substation
- Existing Sizewell Substation
- Converter Site Option Areas

**Sizewell Connection Points Terrestrial Corridors**

- Green
- Red
- Blue
- Purple
- Orange
- Landfall Area of Search

0	21/06/2023	PEIR	CC	DF	CC
Rev	Date	Description	GIS	Chk	App



Scheme: SEA LINK

Document Title: SUFFOLK TERRESTRIAL ROUTE CORRIDORS - SIZEWELL CONNECTION

Creator: CC	Date: 21/06/2023	Checker: DF	Date: 21/06/2023	Approver: CC	Date: 21/06/2023
Document Ref: FIGURE 1.3.7	Scale: 1:50,000	Format: A3	Sheets: 1	Rev: 0	

Reproduced from Ordnance Survey digital map data © Crown copyright 2023. All rights reserved. Licence number 0100031673.



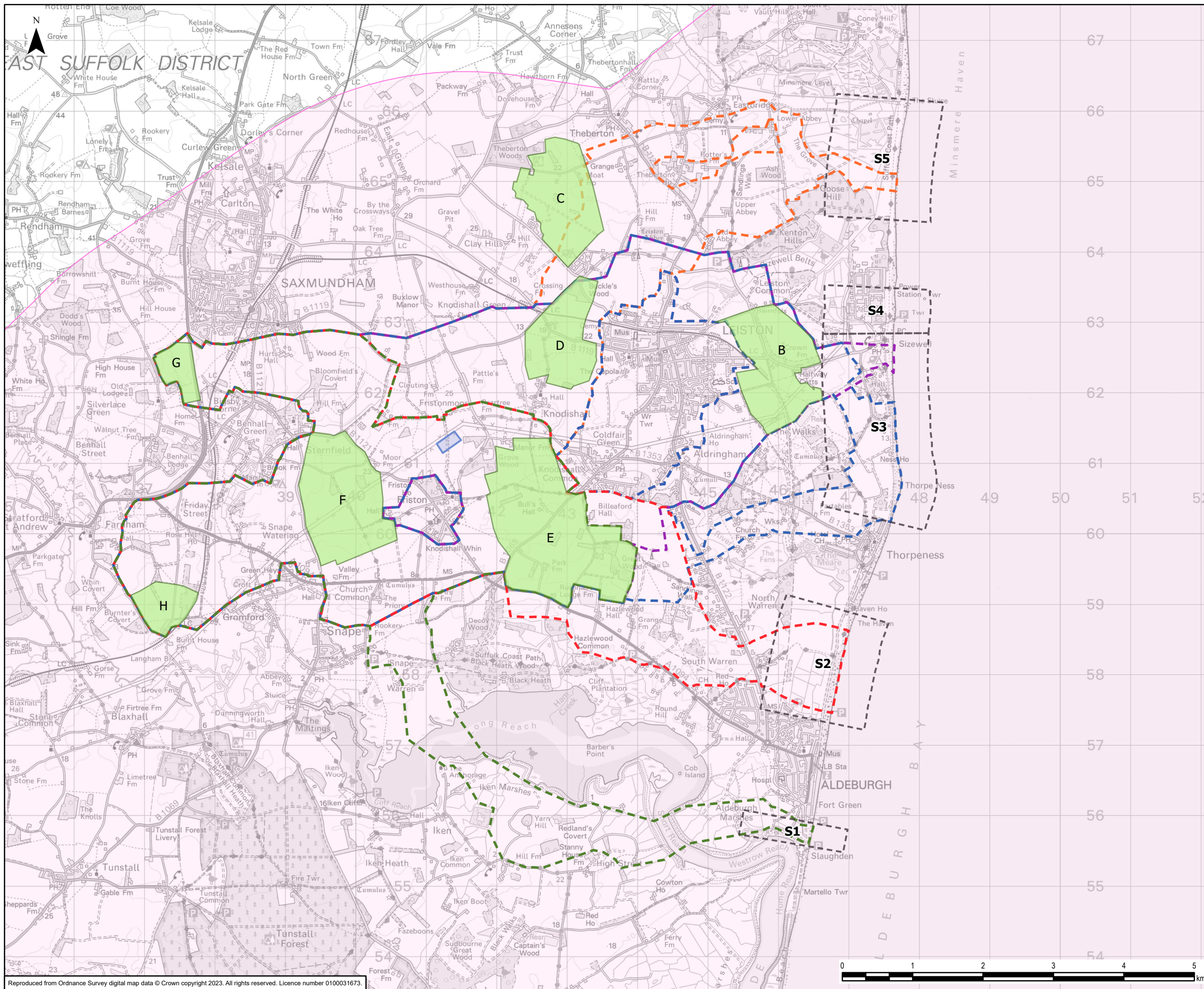

**Legend**

- Routing and Siting Study Area
- Proposed Friston Substation
- Landfall Area of Search
- Converter Site Option Areas

**Proposed Friston Substation Connection Point Terrestrial Corridors**

- Green
- Red
- Blue
- Purple
- Orange
- Routing and Siting Study Area

0	21/06/2023	PEIR	CC	DF	CC
Rev	Date	Description	GIS	Chk	App



Scheme: SEA LINK

Document Title: SUFFOLK TERRESTRIAL ROUTE CORRIDORS - PROPOSED FRISTON CONNECTION

Creator: CC	Date: 21/06/2023	Checker: DF	Date: 21/06/2023	Approver: CC	Date: 21/06/2023
Document Ref: FIGURE 1.3.8	Scale: 1:50,000	Format: A3	Sheets: 1	Rev: 0	

Reproduced from Ordnance Survey digital map data © Crown copyright 2023. All rights reserved. Licence number 0100031673.



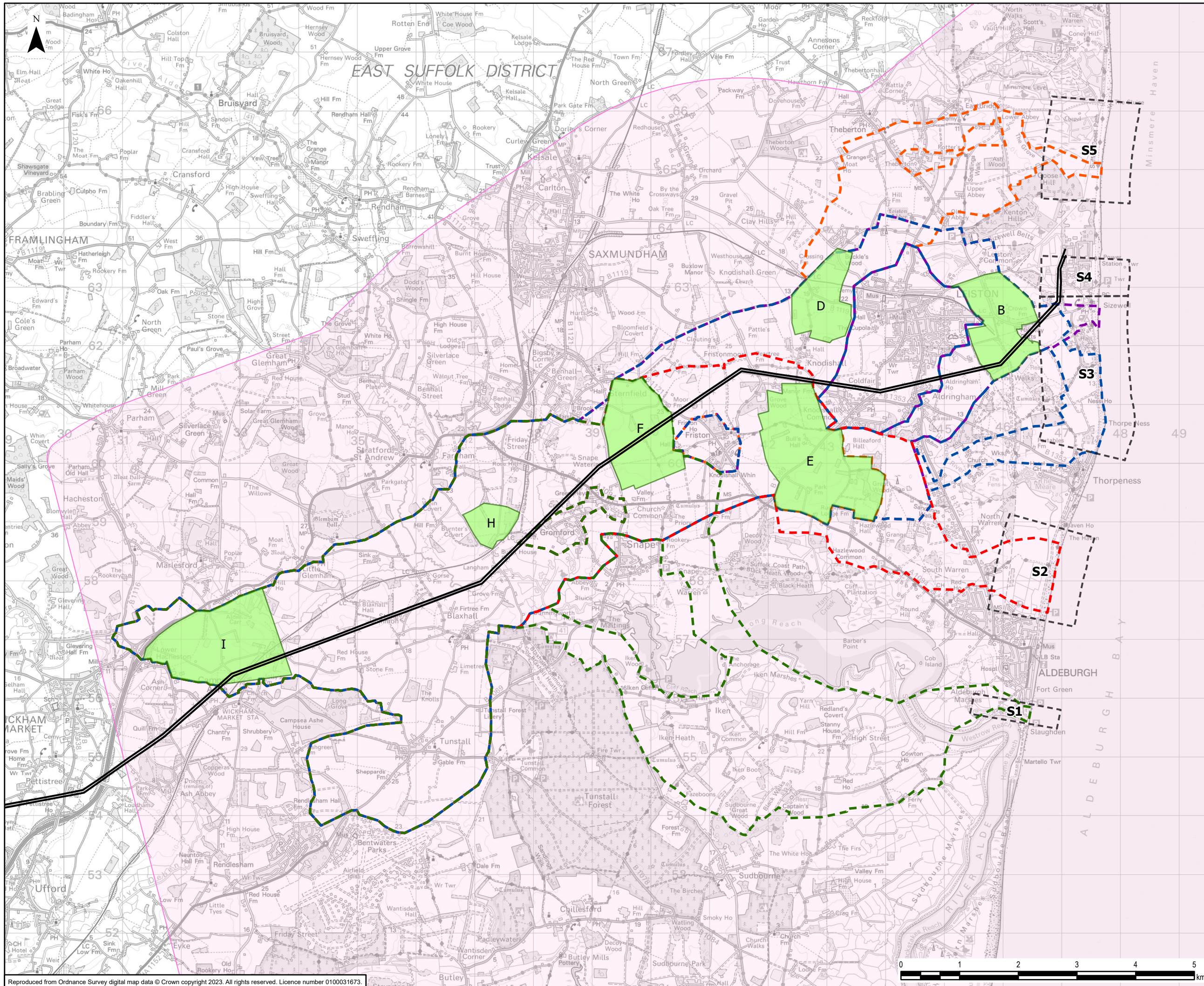

- Legend**
- Routing and Siting Study Area
  - Landfall Area of Search
  - Converter Site Option Areas
  - National Grid Overhead Line - 400KV
  - New Connection Point Terrestrial Corridors**
  - Green
  - Red
  - Blue
  - Purple
  - Orange

0	21/06/2023	PEIR	CC	DF	CC
Rev	Date	Description	GIS	Chk	App

**nationalgrid**

Scheme: SEA LINK

Document Title: SUFFOLK TERRESTRIAL ROUTE CORRIDORS - NEW CONNECTION

Creator: CC	Date: 21/06/2023	Checker: DF	Date: 21/06/2023	Approver: CC	Date: 21/06/2023
Document Ref: FIGURE 1.3.9	Scale: 1:60,000	Format: A3	Sheets: 1	Rev: 0	

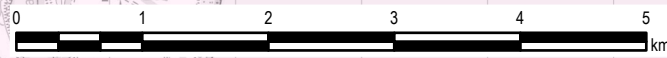

Reproduced from Ordnance Survey digital map data © Crown copyright 2023. All rights reserved. Licence number 0100031673.



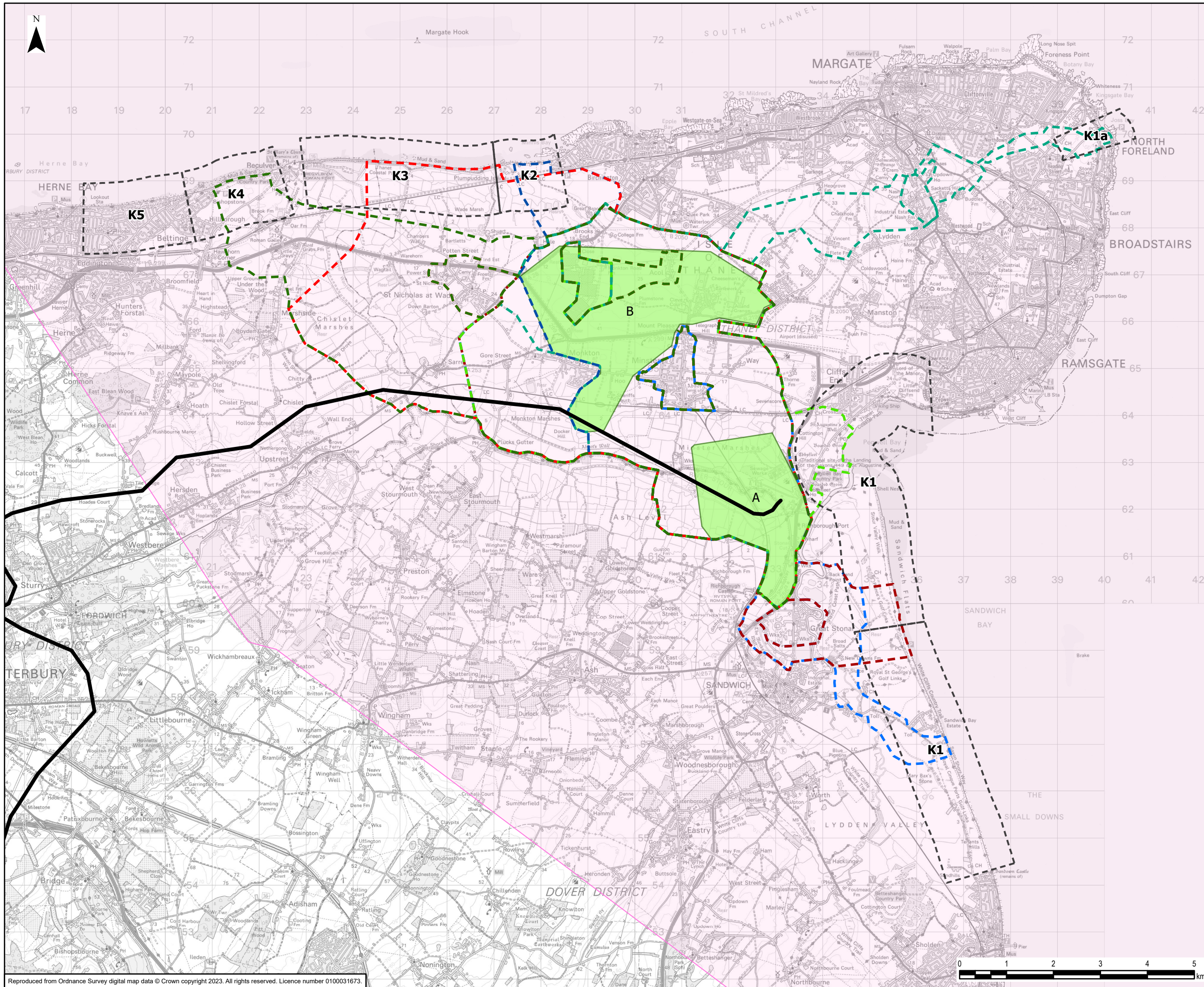

- Legend**
- Routing and Siting Study Area
  - Landfall Area of Search
  - Converter Site Option Areas
  - National Grid Overhead Line - 400kV
- North Kent Coast Terrestrial Corridors**
- Green
  - Red
  - Blue
- Broadstairs Terrestrial Corridor**
- Green
- Pegwell Bay Terrestrial Corridors**
- Green
  - Red
  - Blue

0	21/06/2023	PEIR	CC	DF	CC
Rev	Date	Description	GIS	Chk	App

**nationalgrid**

Scheme: SEA LINK

Document Title: KENT TERRESTRIAL ROUTE CORRIDORS

Creator: CC	Date: 21/06/2023	Checker: DF	Date: 21/06/2023	Approver: CC	Date: 21/06/2023
Document Ref: FIGURE 1.3.10	Scale: 1:75,000	Format: A3	Sheets: 1	Rev: 0	

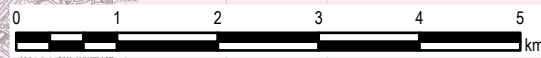

Reproduced from Ordnance Survey digital map data © Crown copyright 2023. All rights reserved. Licence number 0100031673.



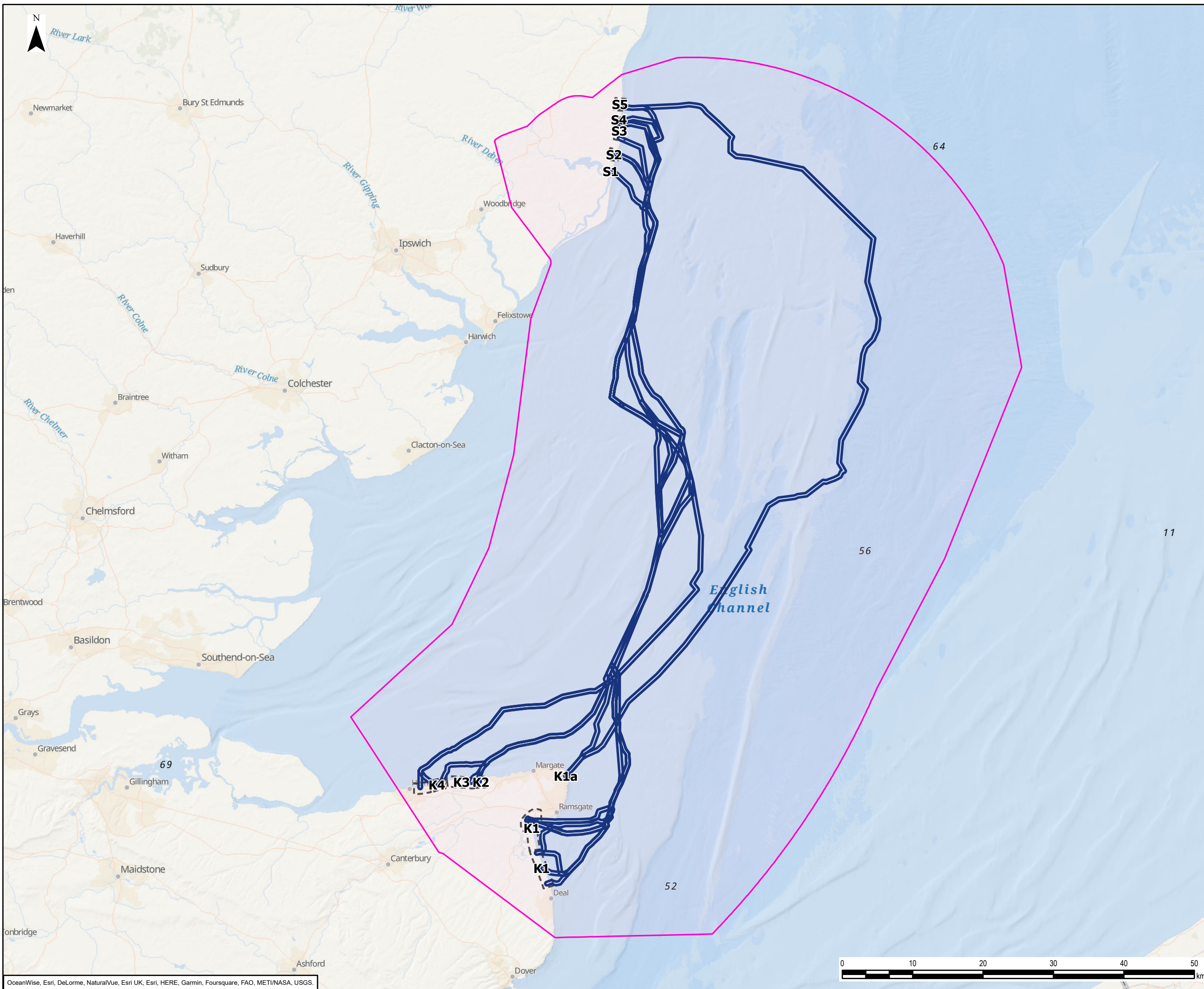

- Legend**
- Routing and Siting Study Area
  - Landfall Area of Search
  - Marine Final Routes

0	23/06/2023	PEIR	CC	DF	CC
Rev	Date	Description	GIS	Chk	App

**nationalgrid**

Scheme: SEA LINK

Document Title: MARINE ALIGNMENTS

Creator: CC	Date: 23/06/2023	Checker: DF	Date: 23/06/2023	Approver: CC	Date: 23/06/2023
Document Ref: FIGURE 1.3.11	Scale: 1:500,000	Format: A3	Sheets: 1	Rev: 0	