

Site Plan: 0 150 300 450 600 750 900 1050 1200 1350 1500 1650 1800 1950 2100 2250 2400 2550 2700 2850 3000 Metres Scale: 1: 15000

Interest:
N/A

Location:
Briarwood House, Winchcombe,
Cheltenham, Gloucestershire, GL54 5AN

Coords: 400897, 226056

Scheme Name:
Cotswolds VIP

Drawing Name:
Information Plan

Drawing No: 21006866_PLN_INFO_10.1

Rev	Date	Description
-	12.07.2023	First Issue

Drawn:	AM
Approved:	DR
Sheet No:	1 of 2
Sheet Size:	A3

- Key:**
- Preferred temporary access
 - Pylon to be removed
 - Pylon to be retained
 - Preferred temporary construction compound
 - Preferred sealing end compound location
 - Ancient woodland
 - SSSI
 - Cleeve Common
 - Public rights of way
 - Scheduled ancient monuments
 - Preferred cable route

Notes:

Coordinate System: British National Grid
Projection: Transverse Mercator
Datum: OSGB 1936

Plan produced on behalf of National Grid Electricity Distribution.
BASED UPON THE ORDNANCE SURVEY MAP WITH THE SANCTION
OF THE CONTROLLER OF HM STATIONERY OFFICE.
CROWN COPYRIGHT RESERVED. © OS LICENCE No. 100024241

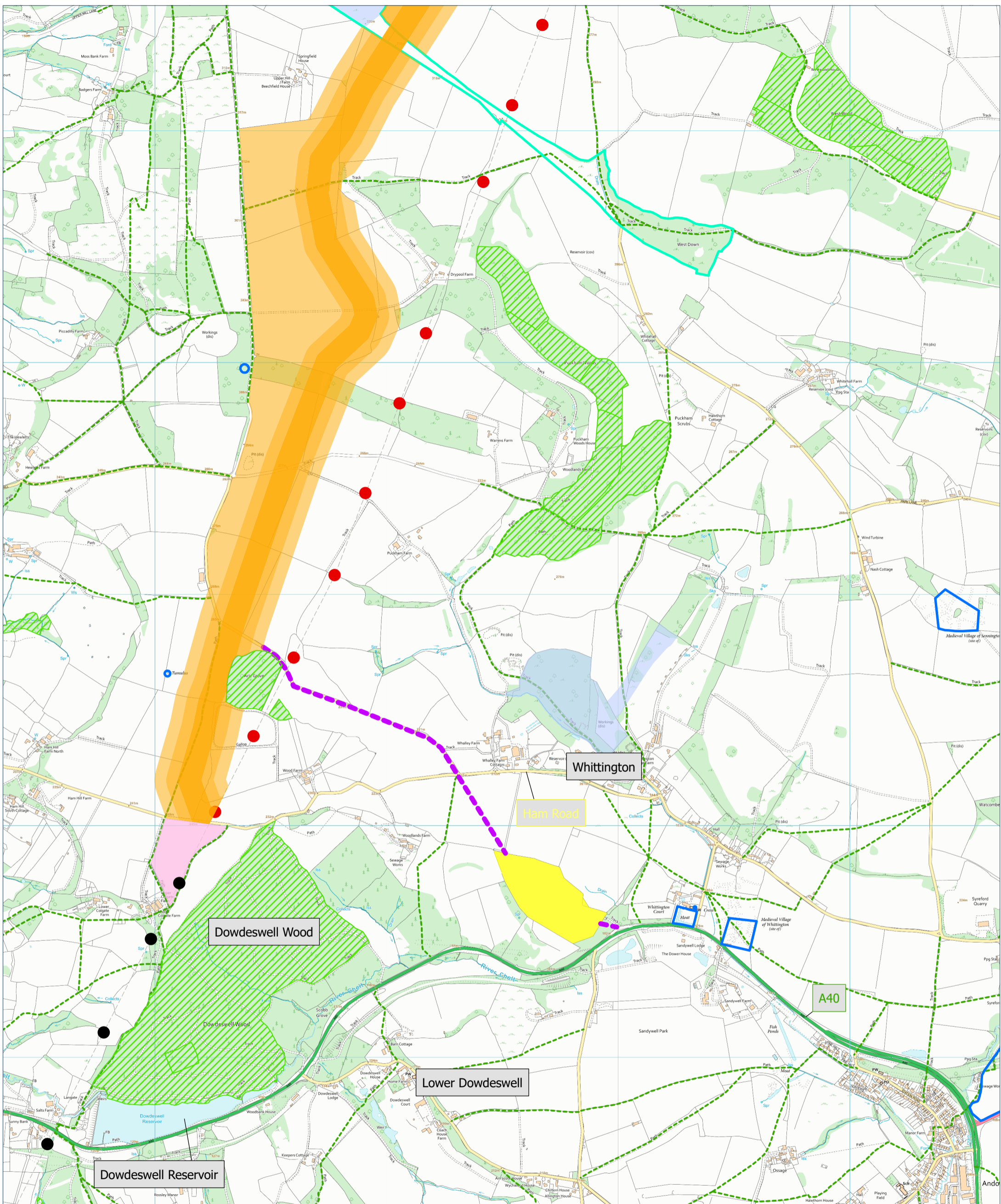

Site Plan: 0 150 300 450 600 750 900 1050 1200 1350 1500 1650 1800 1950 2100 2250 2400 2550 2700 2850 3000 Metres Scale: 1: 15000

Interest:
N/A

Location:
Sevenhampton, Cotswold District,
Gloucestershire, GL54 4EX

Coords: 400496, 221951

Scheme Name:
Cotswolds VIP

Drawing Name:
Information Plan

Drawing No: 21006866_PLN_INFO_10.2

Rev	Date	Description
-	12.07.2023	First Issue

Drawn:	AM
Approved:	DR
Sheet No:	2 of 2
Sheet Size:	A3

Key:

- Preferred temporary access
- Pylon to be removed
- Pylon to be retained
- Preferred temporary construction compound
- Preferred sealing end compound location
- Ancient woodland
- SSSI
- Cleeve Common
- Public rights of way
- Scheduled ancient monuments
- Preferred cable route

Notes:

Coordinate System: British National Grid
 Projection: Transverse Mercator
 Datum: OSGB 1936

DM DALCOUR MACLAREN

nationalgrid

Plan produced on behalf of National Grid Electricity Distribution.
 BASED UPON THE ORDNANCE SURVEY MAP WITH THE SANCTION OF THE CONTROLLER OF HM STATIONERY OFFICE.
 CROWN COPYRIGHT RESERVED. © OS LICENCE No. 100024241

Document Path: C:\Users\Angus.McIver\Documents\Cotswolds VIP - Geomatics\01 DM Plans\20230627_21006866_PLN_INFO_10.aprx