

**The Great Grid Upgrade**

Norwich to Tilbury

# Norwich to Tilbury

**Strategic Options Backcheck and Review**

June 2023

Issue number: AENC-NG-TNS-REP-0001

**nationalgrid**

# Contents

---

<b>Executive summary</b>	<b>7</b>
Purpose of this report	7
National Grid Electricity Transmission	7
The electricity transmission system (ESO)	8
The need case	9
Initial strategic options analysis	11
Backcheck and review of strategic options	13
<b>1. Introduction</b>	<b>19</b>
<b>2. Background to England and Wales electricity transmission system</b>	<b>21</b>
2.1 Background	21
2.2 National Grid's role	22
2.3 National Grid's existing transmission system	23
2.4 How the transmission system operates	24
2.5 Requirement for changes to the transmission system	24
2.6 Electricity System Operator (ESO) role in development of the transmission system	25
2.7 National Statutory Duties (Electricity Act 1989)	26
2.8 National Policy Statements (NPS) – EN1 (Overarching National Policy Statement for Energy) and EN5 (Electricity Networks Infrastructure)	26
<b>3 Need case</b>	<b>28</b>
3.1 Background	28
3.2 National Electricity Transmission System Security and Quality of Supply Standard	28
3.3 Existing transmission network	30
3.4 Need for future reinforcement of the East Anglia and South East transmission system	31
3.5 Demand and new generation connecting in East Anglia	32
3.6 Planned transfers	34
3.7 Boundary capacity and capability	35
East Anglia fault and impact on Boundaries EC5N and EC5	36
LE1 Boundary Fault and Impact	39
Sizewell Generation Group	40
Essex Coast Generation Group	41
SC2 Boundary	42
3.8 Need case conclusion	43

<b>4</b>	<b>Identification of strategic options</b>	<b>44</b>
4.1	Introduction	44
4.2	Corridor and Preliminary Routeing and Siting Study	44
4.3	NOA Cost Benefit Analysis	44
4.4	CPRSS conclusion	46
4.5	NOA and HND recommendations	46
<b>5</b>	<b>Options assessment process</b>	<b>47</b>
<b>6</b>	<b>Strategic options overview</b>	<b>50</b>
6.1	Introduction	50
6.2	Connection options considered for detailed appraisal	51
6.3	Updated costs	53
6.4	Study areas	53
<b>7</b>	<b>EAN1 – Necton to Pelham</b>	<b>54</b>
7.1	Introduction	54
7.2	Environmental appraisal	55
	Landscape and visual	55
	Historic environment	55
	Ecology	56
	Physical environment	57
7.3	Socio-economic appraisal	57
	Settlements and populations	57
	Tourism and recreation	57
	Land use	58
	Infrastructure	58
7.4	Technical scope and costs	58
<b>8</b>	<b>EAN2 – Necton to Twinstead</b>	<b>61</b>
8.1	Introduction	61
8.2	Environmental appraisal	62
	Landscape and visual	62
	Historic environment	62
	Ecology	63
	Physical environment	63
8.3	Socio-economic appraisal	63
	Settlements and populations	63
	Tourism and recreation	64
	Land use	64
	Infrastructure	64
8.4	Technical scope and costs	65

<b>9</b>	<b>EAN3 – Necton to Bramford</b>	<b>68</b>
9.1	Introduction	68
9.2	Environmental appraisal	69
	Landscape and visual	69
	Historic environment	69
	Ecology	70
	Physical environment	70
9.3	Socio-economic appraisal	71
	Settlements and populations	71
	Tourism and recreation	71
	Land use	71
	Infrastructure	72
9.4	Technical scope and costs	72
<b>10</b>	<b>EAN4 – Norwich Main to Bramford</b>	<b>75</b>
10.1	Introduction	75
10.2	Environmental appraisal	76
	Landscape and visual	76
	Historic environment	76
	Ecology	77
	Physical environment	77
10.3	Socio-economic appraisal	77
	Settlements and populations	77
	Tourism and recreation	77
	Land use	77
	Infrastructure	78
10.4	Technical scope and costs	78
<b>11</b>	<b>EAS1 – Twinstead to Tilbury</b>	<b>81</b>
11.1	Introduction	81
11.2	Environmental appraisal	82
	Landscape and visual	82
	Historic environment	82
	Ecology	82
	Physical environment	83
11.3	Socio-economic appraisal	83
	Settlements and populations	83
	Tourism and recreation	83
	Land use	84
	Infrastructure	84
11.4	Technical scope and costs	85



<b>12</b>	<b>EAS2 – Bramford via new substation to Tilbury</b>	<b>88</b>
12.1	Introduction	88
12.2	Environmental appraisal	89
	Landscape and visual	89
	Historic environment	89
	Ecology	90
	Physical environment	90
12.3	Socio-economic appraisal	91
	Settlements and populations	91
	Tourism and recreation	91
	Land use	91
	Infrastructure	91
12.4	Technical scope and costs	92
<b>13</b>	<b>EAS3 – Bramford via new substation at Bradwell to Tilbury</b>	<b>95</b>
13.1	Introduction	95
13.2	Environmental appraisal	96
	Landscape and visual	96
	Historic environment	96
	Ecology	97
	Physical environment	97
13.3	Socio-economic appraisal	98
	Settlements and populations	98
	Tourism and recreation	98
	Land use	98
	Infrastructure	98
13.4	Technical scope and costs	99
<b>14</b>	<b>Offshore 1 – Norwich to Tilbury</b>	<b>103</b>
14.1	Introduction	103
14.2	Environmental appraisal	104
	Landscape and visual	104
	Historic environment	104
	Ecology	105
	Physical environment	105
14.3	Socio-economic appraisal	106
	Settlements and populations	106
	Tourism and recreation	106
	Land use	106
	Infrastructure	107
14.4	Technical scope and costs	108

<b>15</b>	<b>Strategic options appraisal conclusions</b>	<b>112</b>
15.1	Introduction	112
15.2	Environmental and socio-economic considerations	114
15.3	Technical considerations	121
15.4	Cost considerations	122
<b>16</b>	<b>Interaction with other projects</b>	<b>125</b>
16.2	Technical scope and costs	125
<b>17</b>	<b>Conclusion and next steps</b>	<b>129</b>
17.1	Interim conclusions	129
17.2	Next steps	130

---

---

Appendix A	Summary of National Grid Electricity Transmission Legal Obligations
Appendix B	Requirement for Development Consent Order
Appendix C	Technology Overview
Appendix D	Economic Appraisal
Appendix E	Mathematical Principles used for AC Loss Calculation
Appendix F	Glossary of Terms and Acronyms
Appendix G	Appraisal study areas

---

# Executive summary

## Purpose of this report

- EX.1 This Strategic Options Backcheck and Review is a technical report providing an overview description of the options that National Grid Electricity Transmission plc ('NGET') has identified and subsequently evaluated for reinforcement of the network in the East Anglia region.
- EX.2 The stages of NGET's process based approach when transmission system works are identified that would require additional consents and/or permissions are shown below:

Figure A – Approach to consenting process



- EX.3 This report forms part of the initial 'Options identification and selection' stage.
- EX.4 This executive summary provides an overview of the contents of this report and highlights key areas relevant to this project and the consultation on it including:
- reasons why the transmission system in East Anglia needs to change;
  - a summary description of options for providing additional transmission system capability that we identified as strategic options;
  - how NGET identified and evaluated strategic options, and
  - the options that we intend to take forward to the next stage in the process.

## National Grid Electricity Transmission

- EX.5 NGET is the owner of the transmission system in England and Wales and holds an electricity transmission licence permitting transmission ownership activities. Our transmission licence requires that we provide an efficient, economic, and co-ordinated transmission system in England and Wales.
- EX.6 NGET, as the regulated provider of electricity transmission services in England and Wales, is regulated by the Office of Gas and Electricity Markets ('Ofgem'). Transmission services include maintaining reliable electricity supplies and offering to construct new transmission system assets for new connections to the National Electricity Transmission System ('NETS').
- EX.7 In accordance with transmission licence requirements, we ensure that the transmission system in England and Wales meets the requirements in respect of transmission system security and quality of service at all times. As part of this requirement, we must ensure

that sufficient transmission system capability is provided to meet demand and generator customer requirements and wider transmission system needs that exist and/or are expected.

- EX.8 When planning changes to our transmission system, we must be efficient, co-ordinated and economical and have regard to the desirability of preserving amenity, in line with the duties under sections 9 and 38 of the Electricity Act.

## **The electricity transmission system (ESO)**

- EX.9 The Electricity System Operator (ESO) is a separate legal entity to NGET, but as of 2023 is still part of the National Grid Group. The ESO facilitates several roles on behalf of the electricity industry, including making formal offers to applicants requesting connection to the (NETS. The ESO also manages shortfalls in capacity by reducing power flows and constraining generation. This is achieved by paying generators to reduce their outputs, known as 'constraint costs' (i.e. payments). Ultimately, constraint costs are passed on to consumers and businesses through electricity bills.
- EX.10 The ESO also makes investment recommendations to transmission owners, including NGET, through an annual network planning cycle and other periodic reviews. This indicates which areas of the transmission system require reinforcement. This includes:
- EX.11 The Future Energy Scenarios (FES), which take a number of energy industry views as part of a consultation process and develop a set of possible energy growth scenarios;
- EX.12 The Electricity Ten Year Statement (ETYS), which sets out the network performance and requirements for all transmission in Great Britain over the next 10 years; and
- EX.13 The Network Options Assessment (NOA), which takes account of the FES and ETYS and considers options for reinforcing the transmission system, where this is economically optimal in comparison to continuing to pay constraint cost to manage shortfalls in capacity.
- EX.14 The ESO published the Holistic Network Design (HND) report in July 2022, accompanied by a 'NOA Refresh' document. The HND sets out a single integrated transmission network design that supports the large-scale delivery of electricity generated from offshore wind, with the NOA Refresh indicating which options are 'HND critical'.
- EX.15 Ofgem have subsequently published the Accelerated Strategic Transmission Investment (ASTI) decision, which aims to facilitate the achievement of Government targets by streamlining the regulatory approval for the HND critical projects.



## The need case

- EX.16 Consistent with the Government's Net Zero target, there has been, and continues to be, growth in the volume of renewable and zero carbon generation that is seeking to connect to the electricity transmission system in the East Anglia and South East regions. UK Government policy clearly sets out the critical requirement for significant reinforcement of the transmission system to facilitate the connection of renewable energy sources and to transport electricity to where it is used. In particular, the British Energy Security Strategy sets targets for the connection of up to 50GW of offshore wind by 2030 as a key part of a strategy for secure, clean and affordable British energy for the long term.
- EX.17 The transmission system in East Anglia was built primarily to serve consumer demand from homes and businesses in the region. For many years the only significant power stations generating in the East Anglia region were the Sizewell A and the Sizewell B nuclear power stations, Spalding North and Sutton Bridge gas fired power stations, and some further smaller 132kV connected gas fired power stations.
- EX.18 This generation capacity has recently been added to by several offshore windfarms with the existing generation totalling 7,687.4MW of installed capacity. This is expected to grow substantially in coming years. In the East Anglia region, connection agreements have been signed for 20,310.1MW of new generation (total generation of 27,997.5MW minus Existing Generation of 7,687.4MW). These future connection agreements comprise a large volume of offshore wind generation (including East Anglia Offshore Wind), gas-fired generation, energy storage projects, and a nuclear power station (at Sizewell C).
- EX.19 Peak demand by 2029/30 is anticipated to be approximately 1,767MW (total for demand substations of Walpole, Norwich Main and Bramford and with only minor demand being consumed at Sizewell). This means that generation in the area will significantly exceed demand.
- EX.20 Without reinforcement, the capacity of the East Anglia and South East existing network is insufficient to accommodate the connection of the proposed new power sources. The 'Thermal Boundary Export Limit' – the physical maximum energy capacity the system can accommodate during planned system faults – would be exceeded, preventing export of power to demand centres beyond East Anglia. In these circumstances, generators connecting in the area would be required to reduce their output and would be compensated via a 'constraint' payment. These costs would be passed on to end consumers. ESO analysis shows that, in this case, predicted constraint costs are likely to significantly exceed those of reinforcement.
- EX.21 The concept of 'boundary capacity and capability' plays an important role in system planning. A boundary notionally splits the system into two parts, crossing critical circuit paths that carry power between the areas where power flow limitations may be encountered. Where 'boundary capacity' – the capacity of the circuit(s) across the boundary – is exceeded, we must resolve the capacity shortfall. The standards against which we assess these shortfalls are set out in the NETS System Security and Quality of Supply Standard (SQSS).

EX.22 Also relevant are ‘generation groups’, which are groups of existing generating stations and / or proposed generating stations connecting in a particular geographical area of the transmission system. These are considered when assessing the network for compliance with the generation connection criteria of the NETS SQSS.

EX.23 The relevant boundaries in East Anglia and the South East are EC3, EC5N, EC5, LE1 and SC2. The relevant Generation Groups are Sizewell and Essex coast. These are illustrated in the network diagram in Figure B below. This Figure includes the proposed Bramford to Twinstead project, for which development consent was sought from the Secretary of State in April 2023.

Figure B – East Anglia and South-East region transmission system and system boundaries

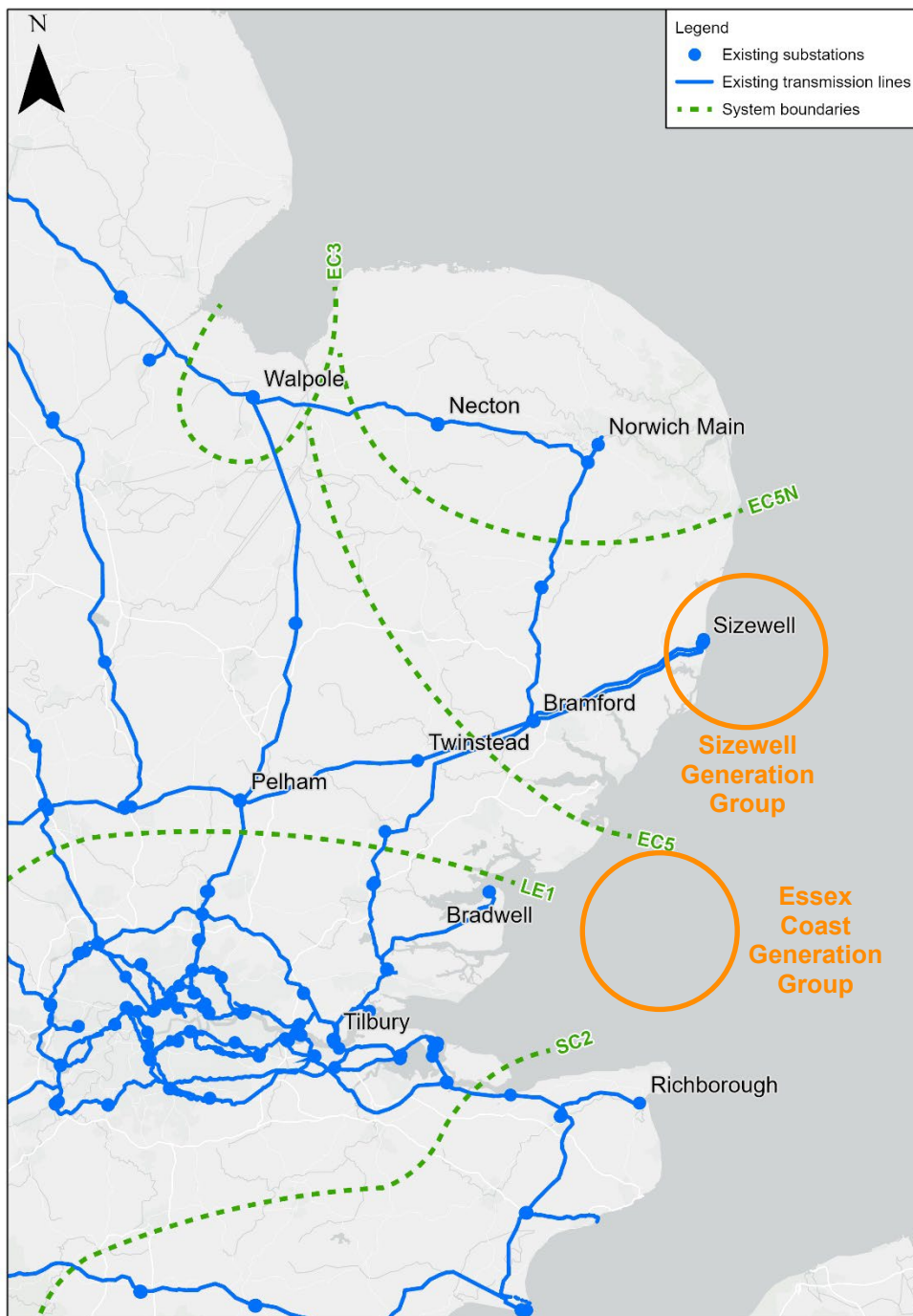

- EX.24 We have assessed the possible impacts associated with the connection of the total volume of new generation on these boundaries. We are required to assess power flows between regions of the transmission system at Average Cold Spell Peak Demand (known as 'Planned Transfers'). Studies show the Planned Transfer required in 2031 would be between 16,126.1MW and 20,664.2MW export. This is presented as a range given that the contribution of fossil fuel-based generators will gradually reduce as renewable sources are connected – the top of the range assuming maximum availability of gas turbine generation, and the bottom of the range assumes no contribution from fossil fuelled stations such as gas fired stations. Both the maximum and minimum forecast planned transfers are significant increases on the existing Planned Transfer export condition of 4,573.3MW and the NETS SQSS requires us to design to the higher of these conditions.
- EX.25 Studies show that there are significant boundary deficits across these boundaries. There are four distinct issues that need to be resolved by system reinforcement:
- Provision of 8,084MW of capacity across East Anglia EC5 Boundary and 3,492MW of capacity across EC5N Boundary.
  - Provision of 7,576MW of capacity across the LE1 Boundary.
  - Provision of 600MW from the Sizewell Generation Group.
  - Provision of 3,580MW of connection capacity for the Essex Coast Generation Group
  - Provision of 1,800MW of capacity from the SC2 Boundary Group.
- EX.26 In summary, this analysis shows that without reinforcement, the capacity of the East Anglia existing network is insufficient to accommodate the connection of proposed new power sources connecting in the area. This need is emphasised by the analysis of the ESO, which has recommended consecutive 'proceed' signals to new 400 kV circuits in north and south East Anglia in the 2020/21 and 2021/22 Network Options Assessment (NOA) publications. The July 2022 NOA Refresh also identified reinforcements in this area as an HND essential option, meaning that it considers the project as essential to meet the UK Government's 2030 offshore wind targets.
- EX.27 We are therefore required to assess the reinforcement options available for providing the additional capability required.

## **Initial strategic options analysis**

- EX.28 In 2022, as part of the wider Network Planning Process, we carried out an initial assessment of the strategic options available to meet the need case set out above. This drew on the economic analysis of the ESO in the NOA process, and was presented in the April 2022 Corridor and Preliminary Routeing and Siting Study (CPRSS).
- EX.29 This assessment identified 27 combinations of circuit options across a wide geographical area, later reduced to 23 (3 for west, 5 for north and 15 for east). This analysis covered both East Anglia and the South East.
- EX.30 For each of these combinations of options we undertook an appraisal of deliverability, considered the system benefit that the reinforcement provided, considered environmental

and socioeconomic factors and considered the cost benefit analysis completed by the ESO.

- EX.31 As part of the annual network planning cycle mentioned above, each combination of options proceeded through a NOA Cost Benefit Analysis (CBA) carried out by the ESO. Through this process the ESO makes investment recommendations to transmission owners (TOs) including NGET as to whether there is an economic case for individual reinforcements to proceed. These recommendations are considered by TOs in their assessment of reinforcement options.
- EX.32 The NOA CBA carried out by the ESO compared the combination of options using a 'Least Worst Regrets' method, being ranked in order of the highest (i.e. worst) regret for each option, in comparison to all other options, across the four FES (i.e. if an option was the best in all FES, its Least Worst Regret would be 0). This analysis concluded that the overall Least Worst Regret option across the four FES was a combination of Norwich – Bramford (AENC), Bramford – Tilbury (ATNC), Richborough – Sizewell (SCD1) and Tilbury – Grain (TENC) as shown in Table A.

**Table A – CPRSS Lead Option**

AENC	Norwich-Bramford	AC OHL (Onshore)
ATNC	Bramford-Tilbury	AC OHL (Onshore)
SCD1	Richborough-Sizewell	HVDC Cable (Offshore)
TENC	Tilbury-Grain	AC OHL (Onshore)

- EX.33 More broadly, this analysis showed that combinations of transmission options to the east and north of the East Anglia region were economically optimal, and that onshore overhead line options would be preferred to offshore HVDC solutions.
- EX.34 The CPRSS concluded, taking all social-economic, environment, technical and cost factors, into account that the preferred solution was a combination of offshore and onshore connections with three distinct elements: an offshore reinforcement between the south coast and East Anglia (SCD1 and referred to as Sea Link); onshore reinforcement between Tilbury and Grain (TENC); and onshore reinforcement between Norwich and Tilbury (AENC/ATNC) via Bramford substation and a new East Anglia Connection Node substation.
- EX.35 AENC, ATNC and SCD1 were given proceed signals in NOA 2021/22, and the July 2022 NOA Refresh also identified these reinforcements as 'HND essential' options, meaning that the ESO considers them to be essential to meet the UK Government's 2030 offshore wind targets. TENC does not have a proceed signal nor is it considered as required currently in the NOA Refresh and is therefore not being taken forward at this time. However, the Tilbury to Grain and Tilbury to Kingsnorth upgrade (TKRE) does have a proceed signal.
- EX.36 The analysis for the NOA and HND provided a solid foundation for identifying strategic options that are most viable and should be taken through further analysis.



## Backcheck and review of strategic options

- EX.37 In line with Our Approach to Consenting, this Strategic Options Backcheck and Review is designed to test the assumptions and interim conclusions made to date based on the latest information available.
- EX.38 This report considers solutions to resolve capacity shortfalls across the EC5 North boundary, then across EC5 and LE1 combined – i.e. focusing on the East Anglia area. As noted above, a solution crossing boundary SC2 in the South East, as well as LE1 and EC5, is also necessary to meet the identified requirement to increase the capacity across these boundaries. The optimal technical solution to meet this need – currently SCD1/Sea Link – will be considered separately via the project development work for that project. Given that all potential options crossing SC2 would connect at Sizewell, the combination of onshore and offshore options to meet the remaining East Anglia need are the same regardless of the eventual southern landing point. Due to the interrelation between these projects, we have undertaken an interactivity assessment of Sea Link.
- EX.39 The onshore options to resolve EC5 North boundary requirements are:
- EAN 1 – Necton to Pelham 115km
  - EAN 2 – Necton to Twinstead 90km
  - EAN 3 – Necton to Bramford 85km
  - EAN 4 – Norwich Main to Bramford 80km
- EX.40 For onshore options, four technological solutions are considered: AC Overhead Line; AC Underground cable; AC Gas insulated line (GIL); and HVDC Underground Connection.
- EX.41 The onshore options to resolve EC5 and LE1 boundary requirements are:
- EAS 1 – Twinstead to Tilbury 80km
  - EAS 2 – Bramford via New Substation to Tilbury 100km
  - EAS 3 – Bramford via a New Substation at Bradwell to Tilbury 130km
- EX.42 One offshore option is also considered:
- Offshore 1 – Norwich to Tilbury, crossing boundaries EC5 North, EC5N and LE1
- EX.43 Two technology options are considered for this option: AC Subsea cable and HVDC Subsea cable.
- EX.44 Any combination of one northern (EAN) and one southern (EAS) onshore options can be used to meet the need onshore, whilst Offshore 1 is required to meet the need offshore.

SCD1/Sea Link or an equivalent is required in all cases and is therefore not considered a differentiator.

EX.45 These options are all shown in Figure C below.

Figure C – Strategic options

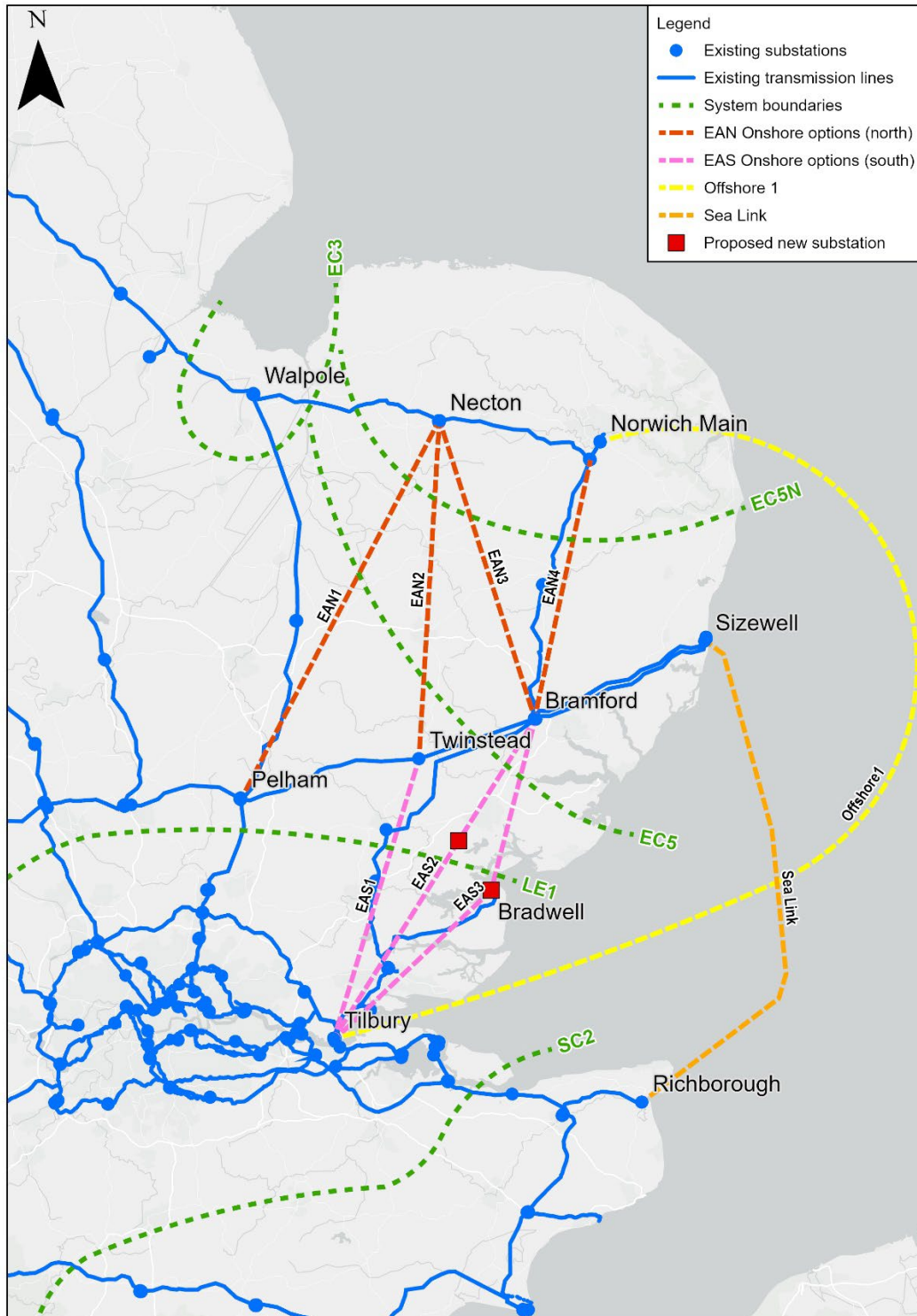

EX.46 An environmental assessment of each alternative has been carried out. This covered the following topics: Landscape and Visual, Historic Environment, Ecology, Physical

Environment, Marine Environment (where appropriate), Settlement and Population, Tourism and Recreation, Land Use, Infrastructure and Shipping/Navigation (where appropriate).

EX.47 Whilst all options would have impacts, none present in-principle environmental issues that could not be mitigated with careful consideration of routeing and use of appropriate technologies to specific constraints, as is consistent with the existing and emerging National Policy Statements (NPSs) against which proposals for nationally significant infrastructure projects are assessed.

Table B – Cost Summary of combination of works required to meet project need

Boundary or Group	Onshore Options				Offshore
<b>EC5N &amp; EC3</b>	EAN 1 Necton to Pelham	EAN 2 Necton to Twinstead	EAN 3 Necton to Bramford	EAN 4 Norwich Main to Bramford	Offshore 1 Norwich Main to Tilbury
<b>Economic Technology (Capacity)</b>	OHL 115km (6930 MW)	OHL 90km (6930 MW)	OHL 85km (6930 MW)	OHL 80km (6930 MW)	
<b>Capital Cost including non-circuit works</b>	£494.5m	£494.2m	£375.1m	£355.2m	
<b>Circuit 40yr Lifetime NPV Cost</b>	£787m	£616m	£582m	£547m	
<b>EC5 &amp; LE1</b>	EAS 1 Twinstead to Tilbury	EAS 2 Bramford via new substation to Tilbury	EAS 3 Bramford via Bradwell to Tilbury		
<b>Economic Technology (Capacity)</b>	OHL 80km (6930 MW)	OHL 100km (6930 MW)	OHL 130km (6930 MW)		HVDC 220km (6000 MW) [4000 MW]
<b>Capital Cost including non-circuit works</b>	£454.4m	£539.3m	£658.7m		£4,096.5 [£2,882.4m]
<b>Circuit 40yr Lifetime NPV Cost</b>	£547m	£684m	£890m		£4,661m [£3,232m]
<b>SC2, EC5, LE1 &amp; Sizewell</b>	Sea Link Sizewell area to Richborough area				
<b>Economic Technology (Capacity)</b>	HVDC 145km 2000 MW				
<b>Capital Cost including non-circuit works</b>	£1,420.8m				
<b>Circuit 40yr Lifetime NPV Cost</b>	£1,197m				

- EX.48 For northern onshore options, a principal consideration is the Breckland SPA/ SAC/SSSI complex. Whilst avoidable there is the potential for impacts on the interest features associated with both habitats and species. For the Offshore 1 option, European and national designated sites are unlikely to be avoidable, in particular at the landfalls at either end.
- EX.49 A key consideration for southern onshore options is the Dedham Vale AONB, which is in the study area for onshore options EAS 1, EAS 2 and EAS 3. In the case of EAS 1 it should be possible to avoid and/or mitigate effects on the AONB through routeing. In the case of EAS2 and EAS3 the AONB could only be avoided with significantly longer routes. It is therefore likely that these options would require undergrounding in the AONB.
- EX.50 In the case of option Offshore 1 there would be limited opportunity to avoid the Broads National Park and Suffolk Coast and Heaths AONB. However, some opportunities exist for mitigation through more detailed assessment, siting, routeing and construction which would reduce the potential for some visual effects.
- EX.51 The costs of the options are shown in Table B. As part of the backcheck and review process, costs have reviewed and updated in accordance with the latest costing information. These may therefore, in some cases, supersede previously published costings.
- EX.52 The costs for both onshore and offshore options included within this report have been updated to account for the latest information and are provided in a 2020/2021 price base. For ease of reference, we have also included the customer connection costs within the total. This full backcheck and review of all options supersedes any information provided prior to April 2023.
- EX.53 We have previously provided cost information for comparison between onshore and offshore technologies, most recently to the Offshore Electricity Grid Task Force (OffSET). All previous costs were given for circuits only. This analysis specifically identified that offshore connection costs of at least £500m had not been included in the costs. The cost of options included in this report have been updated to ensure that both the onshore and offshore substations required to make all connections are included within the option cost. This enables the reader to fully understand the comparable option cost, without having to adjust any numbers manually.
- EX.54 The lowest overall onshore cost combination to meet the need is EAN 4 – Norwich Main to Bramford (£355m capital costs/£547m lifetime costs) and EAS 1 – Twinstead to Tilbury (£454m capital costs / £547m lifetime costs). However, EAS 1 is suboptimal in technical terms relative to EAS 2, the next least costly southern option, in several respects.
- EX.55 Firstly, EAS 2 allows the opportunity to construct a new substation in the vicinity of the coast to facilitate connections to North Falls and Five Estuaries wind farms. EAS1 would necessitate a significant amount of further infrastructure and additional costs to connect coastal generation, the Essex Coast Generation Group, further inland (likely to be greater than £500m) significantly in excess of the cost differential between EAS 1 and EAS 2.



- EX.56 Secondly, the proposed new substation in the vicinity of Twinstead Tee is currently included in the Bramford to Twinstead connection project, for which development consent is currently being sought. EAS 1 would require a complete re-design of Twinstead substation, significantly increasing its size and land required and introducing delay to the Bramford to Twinstead scheme, to the significant detriment of consumers in delay costs.
- EX.57 Thirdly, to ensure circuit continuity across EC5 boundary is maintained for a Bramford to Pelham fault, an EAN 4 and EAS 1 combination of options would require the turn-in of the Bramford to Braintree circuits to the new substation. This may require the substation location to be re-considered altogether with additional cost and complexity to this proposal.
- EX.58 Therefore, taking into account environmental, socio-economic, net zero government obligations, technical and cost perspectives, the optimal overall onshore combination to meet the need and facilitate the connection of North Falls and Five Estuaries is:
- EAN 4 - Norwich Main to Bramford with capital costs of £355m and lifetime costs of £547m; and
  - EAS 2 – Bramford via a new coastal substation to Tilbury with capital costs £539.3m and lifetime costs of £684m.
- EX.59 The total capital cost would therefore be £895m, with lifetime costs of £1,231m.
- EX.60 Although it would be challenging to avoid altogether impacts on the Dedham Vale AONB as a result of EAS 2, this is not considered to be inconsistent with the relevant policies in existing and emerging National Policy Statements EN-1 and EN-5. If routing to avoid the AONB is not considered viable, it would be possible to use underground cables.
- EX.61 Originally, the lowest cost offshore alternative option to meet the need was option Offshore 1 (Norwich Main to Tilbury) at 4000 MW with capital costs £2,882.2m and lifetime costs of £3,232m, in combination with SCD1/Sea Link or an alternative. However, this option no longer provides the required capacity of a minimum of 8,000MW across LE1 and EC5, since the updated contracted generation described in the needs case section of this report has increased. This option has been included in this report as it was considered when the contracted position allowed and disclosed previously. Option Offshore 1 is also suboptimal in technical terms relative to the optimal onshore combination of options (EAN 4 and EAN 2).
- EX.62 The offshore alternative to match the capacity of AC onshore options is a Norwich Main to Tilbury 6000 MW option, which, when combined with Sea Link, would meet the requirements of delivering 8,000MW across EC5 and LE1 by 2050. The capital costs would be £4,097m and lifetime costs £4,661m, significantly in excess of the costs of onshore combinations. Option Offshore 1 is also suboptimal in technical terms relative to the optimal onshore combination of options (EAN 4 and EAN 2).
- EX.63 Firstly, the 6,000MW Offshore 1 option would only facilitate the contracted Essex Cost Generation Group including Tarchon Interconnector, North Falls and Five Estuary offshore wind generation, with an offshore connection into the link. This would require significant additional infrastructure. The offshore HVDC platform and offshore AC platform needed to accommodate the required HVDC converter station and AC substation, would have additional capital costs of greater than £500m.

- EX.64 Secondly, option Offshore 1 would not provide the flexibility of onshore connection options which facilitate flows both to the West and East of the transmission system for different system faults. Offshore 1 only provides flows to the East of London, whereas energy demand is distributed throughout England so this option would not be as effective for all system conditions compared with the combination of an EAN and EAS option.
- EX.65 To achieve a fully like-for-like alternative with the AC North and South of East Anglia circuit options, with the additional flexibility of connecting into Bramford or substations to the west, the HVDC solution would need to be of a multi-terminal design, with 3 additional 2000 MW converters located at Bramford and cabling 50km from a DC bussing point offshore. This would significantly increase the costs and the potential environmental effects.
- EX.66 As noted above, whilst all potentially viable options would have potential environmental and socio-economic impacts, none present in-principle issues that could not be mitigated with careful consideration of routeing and use of appropriate technologies to specific constraints.
- EX.67 Taking all of this into account, we propose at the current stage to take forward an interim preference of the onshore combination of **EAN 4 OHL Norwich Main to Bramford** and **EAS 2 OHL Bramford via a new substation to Tilbury**, alongside SCD1/Sea Link or an alternative connection from Sizewell area to north Kent.
- EX.68 This would meet the urgent and critical need to increase capacity across boundaries EC3, EC5N, EC5, LE1 and SC2, as well as providing the required capacity for the Sizewell and Essex Coast Generation Groups. We will continue to review our work including in light of changes in circumstances and we will have regard to consultation responses.
- EX.69 The project was formerly known as East Anglia Green Energy Enablement (GREEN). We've changed the name to Norwich to Tilbury make it clear that this project is part of The Great Grid Upgrade, the largest overhaul of the grid in generations.

# 1. Introduction

- 1.1 This Strategic Options Backcheck Review report has been prepared by National Grid Electricity Transmission plc (NGET) as part of the ongoing strategic options assessment and decision-making process involved in promoting new transmission projects. It records how we have had regard to a range of considerations in developing those projects. This report has been prepared in accordance with ‘Our Approach to Consenting’<sup>1</sup>.
- 1.2 This report addresses the Norwich to Tilbury project in East Anglia, but also includes information about wider reinforcements in the South East, which are interactive with the need case. The project is described in greater detail later in this report. This consideration of strategic options is part of an iterative process in response to interaction of a range of emerging energy projects and customer requirements.
- 1.3 As we continue to develop our plans and as our proposals evolve, we keep strategic options under review, taking account of consultation feedback and any changes that might influence the assessment of technical, environmental, socio-economic and cost considerations.
- 1.4 As set out in Our Approach to Consenting there are 5 stages. This document forms part of the “Options identification and selection stage” and is at the very start of the process, as shown below. This report provides information about scheme development, to support non-statutory consultation.

Figure 1.1 Approach to consenting process



- 1.5 The report is structured as follows:
- Background to England and Wales electricity transmission system (Section 2)
  - Summary of the need case (Section 3)
  - Identification of strategic options (Section 4Error! Reference source not found.)
  - Options assessment process (Section 5)
  - Strategic options overview (Section 6)
  - Appraisal of strategic options (Sections 7 to 15)
  - Interaction with other projects (Section 16)
  - Conclusions (Section 17)

<sup>1</sup> Our Approach to Consenting, National Grid (April 2022) <https://www.nationalgrid.com/electricity-transmission/document/142336/download>

1.6 This document is also supported by a detailed set of appendices setting out our obligations, technology assumptions and cost appraisal methodology as follows:

Appendix A Summary of National Grid Electricity Transmission Legal Obligations

Appendix B Requirement for Development Consent Order

Appendix C Technology Overview

Appendix D Economic Appraisal

Appendix E Mathematical Principles used for AC Loss Calculation

Appendix F Glossary of Terms and Acronyms

Appendix G Appraisal study areas

1.7 This Strategic Options Backcheck and Review is part of an iterative process, investigating prospective opportunities and reassessing previous provisional conclusions. The conclusions of this report will, in due course, be supplemented by feedback from consultation exercises, along with other elements such as design evolution. Consistent with Our Approach to Consenting, we will continue to assess relevant technical, environmental, socio-economic and cost factors as part of ongoing appraisals.



## 2. Background to England and Wales electricity transmission system

### 2.1 Background

- 2.1.1 In 2019 the Committee on Climate Change (CCC) published its Net Zero report setting out recommendations to the UK Government on long-term emissions targets for the UK. The Government subsequently adopted the Climate Change Act 2008 (2050 Target Amendment) Order 2019, which increased its pledge to achieve 100% reduction in emissions by 2050. One of the ways this will be achieved is through decarbonisation, including moving away from fossil fuels providing energy to our homes and businesses. The vision for a transition to clean energy was set out in December 2020 with the publication of the Energy White Paper, which added further detail to the Prime Minister's Ten Point Plan for a Green Industrial Revolution. This requires the adoption of alternative sources of energy to power our homes, transport and businesses.
- 2.1.2 As a result, electricity production is now moving towards reducing greenhouse gas emissions, by increasing renewable and low carbon sources, such as offshore and onshore wind, solar energy and new nuclear generation. The National Infrastructure Commission (NIC) has published a report recommending to the UK Government that renewable generation can be increased to 65% of supply by 2030 at no adverse cost to consumers, enabling the decarbonisation in part of sectors such as transport and heating via electrification.
- 2.1.3 Following the publication of the NIC report, the UK Government published the British Energy Security Strategy<sup>5</sup> in April 2022 setting out a strategy for secure, clean and affordable British energy for the long term. This strategy sets out energy ambition across a number of sectors such as, including:
- Up to 8 Reactors of Nuclear energy being progressed reaching up to 24GW to be achieved by 2050;
  - Up to 50GW of offshore wind connected by 2030 including 5GW of which will be offshore floating wind;
  - Up to 10GW of low carbon hydrogen production capacity by 2030, doubling the previous ambition; and
  - 600,000 heat pump installations a year by 2028 and improving housing stock insulation.
- 2.1.4 The Powering Up Britain paper was published in March 2023 by the UK Government. This document provides an update of the strategy for secure, clean and affordable British energy for the long term future, and closely relates to the points raised in Section 3.
- 2.1.5 To facilitate these ambitions, electricity network infrastructure is needed to ensure that energy can be transported from where it is generated to where it is used.
- 2.1.6 The existing transmission system operates at 400 kV and 275 kV and transports bulk supplies of electricity from generating stations to demand centres. Distribution systems

operate at 132 kV and below in England and Wales and are mainly used to transport electricity from bulk infeed points (interface points with the transmission system) to the majority of end customers. See Figure 2.1 below.

Figure 2.1 The electricity system from generator to consumer

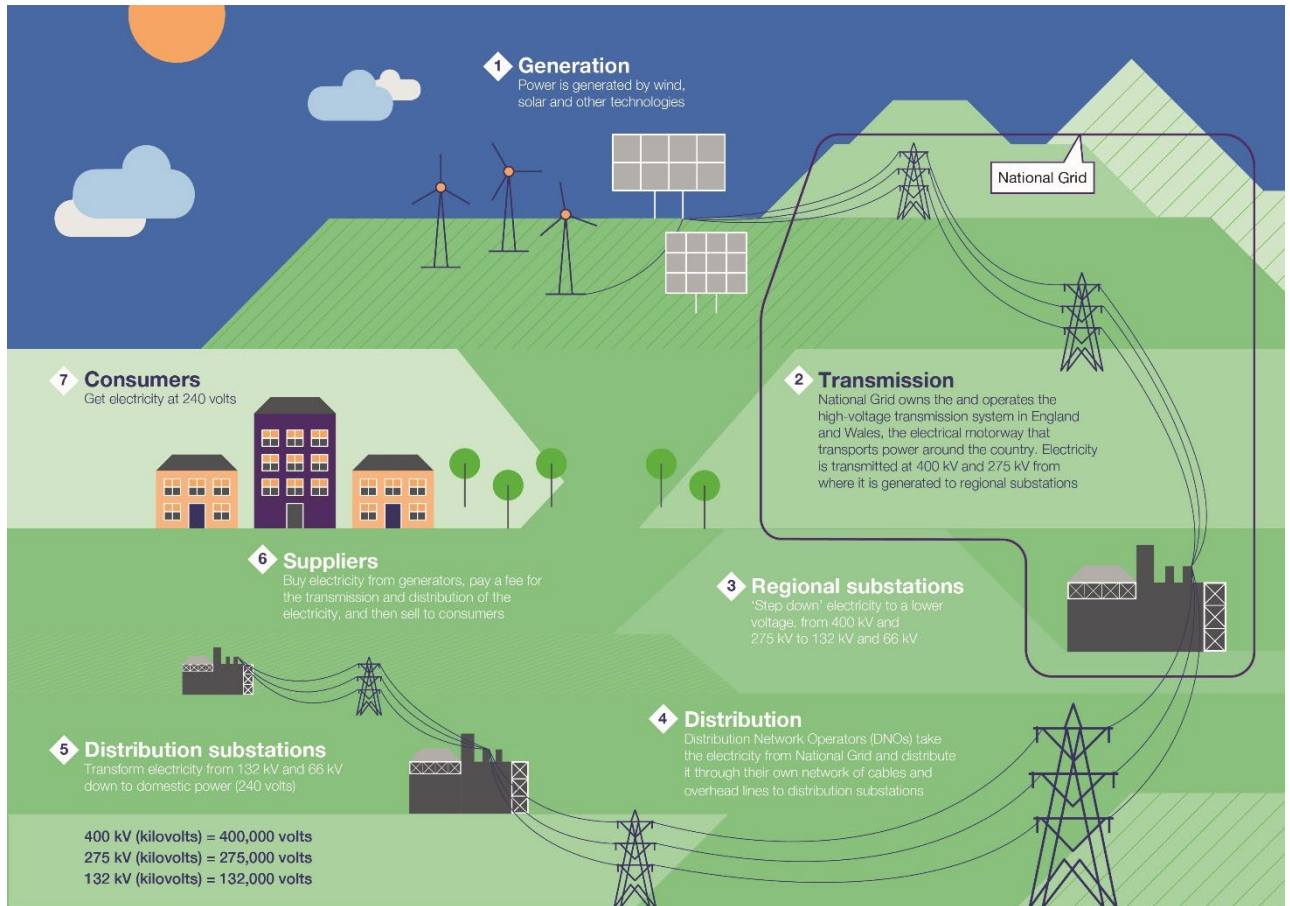

2.1.7 A single electricity market serves the whole of Great Britain. In this competitive wholesale market, generators and suppliers trade electricity on a half hourly basis. Generators produce electricity from a variety of energy sources, including coal, gas, nuclear and wind, and sell energy produced in the wholesale market. Suppliers purchase electricity in the wholesale market and supply to end customers.

2.1.8 Electricity can also be traded on the single market in Great Britain by generators and suppliers in other European countries. Interconnectors with transmission systems in France, Northern Ireland, Belgium, Denmark and the Netherlands are used to import electricity to and/or export electricity from the transmission system.

## 2.2 National Grid's role

2.2.1 National Grid Electricity Transmission plc (NGET) is the owner of the high voltage transmission system in England and Wales and is part of the National Grid Group of companies.

2.2.2 Transmission of electricity in Great Britain requires permission by a licence granted under Section 6(1)(b) of the Electricity Act 19896 (as amended) (the Electricity Act). NGET has been granted a transmission licence (the Transmission Licence) and is

therefore bound by legal obligations, which are primarily set out in the Electricity Act and the Transmission Licence. In its role in providing transmission services in England and Wales, NGET is regulated by the Office of Gas and Electricity Markets ('Ofgem').

- 2.2.3 NGET's legal obligations include duties under section 9, section 38 and Schedule 9 of the Electricity Act. In summary, these require us to:
- Develop and maintain an efficient, co-ordinated and economical system of electricity transmission;
  - When formulating proposals for the installation of electric line or the execution of any other works for or in connection with the transmission or supply of electricity, have regard to the desirability of preserving natural beauty, of conserving flora, fauna and geological or physiographical features of special interest and of protecting sites, buildings and objects of architectural, historic or archaeological interest; and
  - When formulating such proposals, do what it reasonably can to mitigate any effect which the proposals would have on the natural beauty of the countryside or on any such flora, fauna, features, sites, buildings or objects.
- 2.2.4 The Electricity System Operator (ESO) is a separate legal entity to NGET, but as of 2023 is still part of the National Grid Group. The ESO facilitates several roles on behalf of the electricity industry, including making formal offers to connection applicants to the National Electricity Transmission System (NETS).
- 2.2.5 NGET is obligated to provide the physical connections to the elements of the NETS that NGET own.

## 2.3 National Grid's existing transmission system

- 2.3.1 The electricity transmission system is a means of transmitting electricity around the country from where it is generated to where it is needed. The existing transmission system was developed to transport electricity in bulk from power stations to demand centres. Much of the transmission system was originally constructed in the 1960s. Incremental changes to the transmission system have subsequently been made to meet increasing customer demand and to connect new power stations and interconnectors with other transmission systems.
- 2.3.2 NGET's transmission system consists of approximately 7,200 km of overhead lines and a further 700 km of underground cabling, operating at 400 kV and 275 kV. In general, 400 kV circuits have a higher power carrying capability than 275 kV circuits. These overhead line and underground cable circuits connect around 340 substations forming a highly interconnected transmission system. Further details of the transmission system including geographic and schematic representations are published by the ESO annually as part of its Electricity Ten Year Statement (ETYS)<sup>2</sup>.
- 2.3.3 The transmission system provides a connection between large generation stations and the connection of demand for homes and businesses in England and Wales. The generation directly connected to the electricity transmission system tends to be of two types: low carbon energy (nuclear, wind farms, solar) and large thermal generation (gas

---

<sup>2</sup> Electricity Ten Year Statement, National Grid ESO (2022)  
<https://www.nationalgrideso.com/document/275611/download>

powered generation and older fossil fuel powered generation). This is also supplemented by new storage technologies such as battery storage and hydro storage.

- 2.3.4 Circuits are those parts of the system used to connect between substations on the transmission system. The system is mostly composed of double-circuits (in the case of overhead lines carried on two sides of a single pylon) and single-circuits. Substations provide points of connection to the transmission system for power stations, distribution networks, transmission connected demand customers (e.g. large industrial customers) and interconnectors.

## 2.4 How the transmission system operates

- 2.4.1 A generation group consists of a number of existing generating stations and / or proposed generating stations connecting in a particular geographical area of the transmission system.
- 2.4.2 Proposed generating stations require a connection agreement with the ESO to authorise their connection to the transmission system. The relevant transmission owner must then assess the generation group to ensure that the transmission system is sufficient in the area to accommodate the existing and proposed generation. Upon completion of the assessment, the ESO will make a formal offer of connection.
- 2.4.3 The capacity of the transmission system is based on the physical ability of electrical circuits to carry power. Each circuit has a defined capacity and the total capacity of the circuits in a region or across a boundary is the sum of all of the capacity of all the circuits.
- 2.4.4 The capability of the transmission system is the natural flow of energy that can occur in the infrastructure comprising the network. Due to the physical properties of the transmission system, this is often not as great as the theoretical capacity of the infrastructure in question.
- 2.4.5 Where power flows are constrained by the transmission system across a specific number of circuits, this is termed a "boundary" by the ESO. Such boundaries are used in the ETYS to identify constraints which may require changes to the transmission system in the next 10 years.
- 2.4.6 Where capacity and capability of the transmission system are not sufficient, either from a generation group or across a boundary, National Grid will be required to reinforce the network. It does this by either modifying the existing network (if possible) and / or constructing additional transmission infrastructure to resolve the shortfall.

## 2.5 Requirement for changes to the transmission system

- 2.5.1 Under section 9 of the Electricity Act 1989, NGET is required to provide an efficient, co-ordinated, and economical transmission system in England and Wales. The transmission infrastructure needs to be capable of maintaining a minimum level of security of supply and of transporting electricity from and to customers. NGET is required to ensure that its transmission system remains capable as customer requirements change.
- 2.5.2 The transmission system needs to cater for demand, generation and interconnector changes. Customers can apply to the independent ESO for new or modified connections to the transmission system. The ESO is required to respond to each customer application with an offer for a new or modified connection.

- 2.5.3 In line with the Government's 2050 targets, a large number of applications have been made to the ESO for connection at locations that are more remote from the existing transmission system, or which are in the vicinity of parts of the transmission system that do not have sufficient capacity available for the new connection.
- 2.5.4 NGET has a key role providing a transmission system which serves all consumers in England and Wales. As a monopoly, we are regulated by the Office of Gas and Electricity Markets (Ofgem) on behalf of consumers and is required to operate in accordance with the Transmission Licence. This includes maintaining reliable electricity supplies and offering to connect new energy suppliers. Where the network needs to be developed to do that, we must be efficient, co-ordinated and economical and have regard to the desirability of preserving amenity, in line with the duties under sections 9 and 38 of the Electricity Act.
- 2.5.5 In developing new network infrastructure proposals, we are therefore guided by the legislative and policy framework set by the UK Government. Including requirements set out in the Planning Act 2008 and associated National Policy Statements as described in detail in Appendix B.

## 2.6 Electricity System Operator (ESO) role in development of the transmission system

- 2.6.1 The ESO has annual processes to publish the Electricity Ten Year Statement (ETYS), which sets out the network performance and requirements for all transmission in Great Britain over the next 10 years.
- 2.6.2 The ESO also has annual processes to publish the Future Energy Scenarios<sup>3</sup> (FES) which take a number of energy industry views as part of a consultation process and develop a set of possible energy growth scenarios.
- 2.6.3 Similarly, it has an annual process to publish the Network Options Assessment<sup>4</sup> (NOA), which considers options for reinforcing the transmission system and makes economic recommendations. This document takes account of the ETYS and FES to establish via a Cost Benefit Analysis (CBA) process when it is right to take forward options proposed by transmission owners to increase network capacity. This considers the capital costs of the proposal, delivery timescales and constraint costs (as explained further below) avoided by delivering the proposal. This establishes when a proposed reinforcement becomes the most economical, efficient, and coordinated way to deliver value to Great Britain's energy consumers.
- 2.6.4 The ESO manages shortfalls in boundary capacity by reducing power flows and constraining generation. This is achieved by paying generators to reduce their outputs, known as 'constraint costs'. Ultimately, constraint costs are passed on to consumers and businesses through electricity bills.
- 2.6.5 The ESO published the Holistic Network Design<sup>7</sup> (HND) report in summer 2022. It is now engaged in the HND Follow Up Exercise. The HND sets out a single integrated

---

<sup>3</sup> Future Energy Scenarios, National Grid ESO (2022) <https://www.nationalgrideso.com/future-energy/future-energy-scenarios>

<sup>4</sup> Network Options Assessment 2021/22 Refresh, National Grid ESO (2022) <https://www.nationalgrideso.com/document/262981/download>



transmission network design that supports the large-scale delivery of electricity generated from offshore wind.

- 2.6.6 The ESO is also undertaking the Offshore Co-ordination Project, of which the HND is part. This considers how the transmission network is designed and delivered, to ensure that the transmission connections for offshore wind generation are delivered in the most appropriate way considering the increased ambition for offshore wind to achieve net zero. It considers environmental, social and economic costs.
- 2.6.7 Subsequent to the ESO reinforcements identified in HND and NOA refresh, Ofgem have published the Accelerated Strategic Transmission Investment (ASTI) decision, which aims to facilitate achieving government targets by streamlining the regulatory approval and funding process for ASTI projects.

## 2.7 National Statutory Duties (Electricity Act 1989)

- 2.7.1 NGET has duties placed upon it by the Electricity Act 1989 ('the Electricity Act') and operates under the terms of its transmission licence. Those duties and terms of particular relevance to the development of the proposed connection described in this report are set out below. In the instances that NGET is developing new infrastructure, it is required to have regard to these following statutory duties under the Electricity Act:
- Electricity Act 1989 – Schedule 9 (preservation of amenity including: taking into account impacts upon communities. Landscape, visual amenity, cultural heritage and ecological resources).
  - Section 38 and Schedule 9 of the Electricity Act 1989 state that: “(1) In formulating any relevant proposals, a licence holder or a person authorised by exemption to generate, distribute, supply or participate in the transmission of electricity:
    - a) shall have regard to the desirability of preserving natural beauty, of conserving flora, fauna and geological or physiographical features of special interest and of protecting sites, buildings and objects of architectural, historic or archaeological interest; and
    - b) shall do what he reasonably can to mitigate any effect which the proposals would have on the natural beauty of the countryside or on any such flora, fauna, features, sites, buildings or objects.”

## 2.8 National Policy Statements (NPS) – EN1 (Overarching National Policy Statement for Energy) and EN5 (Electricity Networks Infrastructure)

- 2.8.1 National Policy Statements are produced by government and set out the UK Government’s objectives for the development of nationally significant infrastructure. The extant National Policy Statements relevant to energy network infrastructure are EN-1 Overarching National Policy Statement for Energy, EN-3 National Policy Statement for Renewable Energy, and EN-5 National Policy Statement for Electricity Networks Infrastructure. These were published in 2011. Taken together they provide the primary basis for decisions on applications for electricity networks infrastructure which are classified as Nationally Significant Infrastructure Projects. Where relevant (e.g. in the case of the consideration of development in nationally designated landscapes) these are referred to in this Strategic Options Backcheck and Review.

- 2.8.2 In March 2023, the Government published draft revised versions of energy NPSs for consultation, including EN-1, EN-3 and EN-5. Where relevant, proposed revised text from these drafts is referred to in this report. A key theme in the draft suite of NPSs is the urgency of need for new transmission infrastructure to connect offshore wind to facilitate the Government's target of deploying up to 50GW of offshore wind capacity by 2030. The 2023 revision of EN-3 confirms that "Government has concluded that there is a critical national priority (CNP) for the provision of nationally significant new offshore wind development and supporting onshore and offshore network infrastructure and related network reinforcements ("CNP Infrastructure")" (para. 3.8.12).
- 2.8.3 Paragraphs 2.8.8 to 2.8.13 of the draft EN-3 sets out a policy presumption that, subject to any legal requirements, the urgent need for CNP Infrastructure to achieving energy objectives, together with the national security, economic, commercial, and net zero benefits, will in general outweigh any other residual impacts not capable of being addressed by application of the mitigation hierarchy". According to the Glossary in draft EN-1, "CNP Infrastructure is defined as nationally significant new offshore wind development and supporting onshore and offshore network infrastructure and related network reinforcements".
- 2.8.4 Paragraphs 1.1.3 to 1.1.4 of EN-5 reinforce that transmission infrastructure is included in the CNP Infrastructure definition:
- 2.8.5 The electricity network infrastructure to support the government's ambition is as important as the offshore wind generation infrastructure. Without the development of the necessary networks to carry offshore wind power to where it is needed in the UK, the offshore wind ambition cannot be achieved.
- 2.8.6 As identified in EN-3, offshore wind development, and the supporting onshore and offshore transmission infrastructure and related network reinforcements, are viewed by the government as being a critical national priority (CNP) and should be progressed as quickly as possible.

# 3 Need case

## 3.1 Background

- 3.1.1 The electricity industry in Great Britain is undergoing unprecedented change. Closure of fossil fuel burning generation and end of life nuclear power stations means significant additional investment in new generating and interconnection capacity will be needed to ensure existing minimum standards of security and supply are maintained.
- 3.1.2 Growth in offshore wind generation and interconnectors to Europe has seen a significant number of connections planned in Scotland, England and significantly in areas of the East Coast of England, including in East Anglia.
- 3.1.3 The Climate Change Act 2008 (as amended) now commits the UK Government by law to reducing greenhouse gas emissions by at least 100% from the 1990 baseline by 2050, strengthening the likelihood of most of these connections progressing to delivery. This 2050 target is commonly known as 'Net Zero'.
- 3.1.4 To achieve Net Zero, there will need to be a substantial shift away from the use of fossil fuel burning generation. This has led to investment in offshore wind generation, which will increase further in the future.
- 3.1.5 Historically, the transmission system was powered by coal powered generating stations. The increasing importance of low carbon generation has driven the closure of these generating stations, with more expected to close in the future. This generating capacity is being replaced by low carbon generation which is geographically located away from the coal powered generating stations. The transmission system must be updated to reflect the location of the generating stations.
- 3.1.6 Electricity demand is especially concentrated in large urban areas, including urban areas in the M62 corridor, the M18 corridor, the Midlands, the M4 corridor and the Southeast. The transmission system carries bulk energy from the generators to points on the network where that power is taken onto the distribution networks for onward transmission to homes and businesses across England and Wales. As the country decarbonises, this demand for energy will increase and replace fossil fuel usage.

## 3.2 National Electricity Transmission System Security and Quality of Supply Standard

- 3.2.1 NGET must comply with Section 9 of the Electricity Act and Standard Condition D3 (Transmission system security standard and quality of service) of its Transmission Licence. This means that where the boundary capacity of the Main Interconnected Transmission System (MITS) is exceeded against the standards, NGET must resolve the capacity shortfall under the terms of its Transmission Licence. The standards against which NGET assesses these shortfalls are set out in the "Design of the Main Interconnected Transmission System" section of the National Electricity Transmission System Security and Quality of Supply Standard (NETS SQSS).

- 3.2.2 The NETS SQSS also sets out in "Generation Connection Criteria applicable to the onshore transmission system" that connections to the transmission system must be secured to meet the identified requirements. Where the NETS SQSS applies, the generator(s) are considered part of a "generation group" for assessment against these criteria.
- 3.2.3 Generators apply to National Grid ESO for connections to the NETS in Great Britain. If the application is for an onshore generation connection, the applicant will indicate the specific location of the generating station, which will indicate the likely geographical connection to the transmission system. If the application is for an offshore connection or impacts multiple transmission owners, the ESO will coordinate the process known as CION /HND to determine the preferred connection option.
- 3.2.4 The ESO ensures the relevant on shore or offshore transmission owner undertakes generation connection process studies via the relevant process and makes a connection offer to the customer for a connection point and identifies the relevant infrastructure work needed to make the connection. Once this offer is signed the connection is recorded on the Transmission Entry Capacity (TEC) Register and forms a contractually binding connection location and timescale with which the transmission owner, such as NGET, is required to connect the generation customer or undertake the works to facilitate their connection.
- 3.2.5 A connection offer will normally be given in respect of a particular geographical area. Sometimes this leads to a presumption as to the connection point located on the existing transmission network. In other circumstances where there is no or little existing transmission infrastructure, this will require the provision of new infrastructure. The post connection offer assessment process enables further evaluation of the preferred connection option and refinement of the preferred overall transmission solution. This process continues, informed by evolving circumstances and consultation, until an application is submitted for development consent in relation to a transmission project.
- 3.2.6 NGET assesses the adequacy of its transmission system in accordance with the method defined in the NETS Security and Quality of Supply Standard (SQSS). We are required to assess power flows between regions of the transmission system (Planned Transfers). The Planned Transfer from the region is calculated by taking the Average Cold Spell (ACS) Peak Demand in the region and generation following the modelling set out in the NETS SQSS. The Planned Transfer is therefore the amount of power which will flow out of the region at ACS peak. Planned Transfer calculations will always consider the power flows for ACS peak demand conditions, as less generation will be entering the market when demand is lower.
- 3.2.7 Any transmission system is susceptible to faults that interfere with the ability of transmission circuits to carry power. Most faults are temporary, many are related to weather conditions such as lightning or severe weather, and many circuits can be restored to operation automatically in minutes after a fault. Other faults may be of longer duration and would require repair or replacement of failed electrical equipment.
- 3.2.8 Whilst some of these faults may be more likely than others, faults may occur at any time, and it would not be acceptable to have a significant interruption to supplies as a result of specified fault conditions, including combinations of faults. The principle underlying the NETS SQSS is that the NETS should have sufficient spare capability or "redundancy" such that fault conditions do not result in widespread supply interruptions. The level of security of supply has been determined to ensure that the risk of supply interruptions is managed to a level that maintains a minimum standard of transmission system

performance. The faults we need to design the system to be compliant with are called "Secured Events".

3.2.9 The NETS SQSS defines the performance required of the NETS in terms of Quality and Security of Supply for secured events that at all times:

- Electricity system frequency should be maintained within statutory limits;
- No part of the NETS should be overloaded beyond its capability;
- Voltage performance should be within acceptable statutory limits; and
- The system should remain electrically stable.

### 3.3 Existing transmission network

3.3.1 The transmission system in East Anglia was primarily constructed in the 1960s, at the same time as much of the rest of the transmission system and has remained largely unaltered since.

3.3.2 The transmission system in East Anglia consists of a 212km loop of circuits connecting Walpole, Necton, Norwich Main, Bramford, Pelham and Burwell Main substations. This loop connects to the rest of the transmission system to the north at Walpole; south at the Twinstead Tee; and south and west at Pelham. The loop connects substations to the transmission system by more than one route, thereby improving security of supply for local demand and the reliability of connection for generation in the region.

3.3.3 The transmission system in East Anglia was built primarily to serve consumer demand from homes and businesses in the region. Peak demand by 2029/30 is anticipated to be approximately 1,767MW (total for demand substations of Walpole, Norwich Main and Bramford and with only minor demand being consumed at Sizewell).

3.3.4 For many years the only significant power stations generating in the East Anglia region were the Sizewell A and the Sizewell B nuclear power stations, Spalding North and Sutton Bridge gas fired power stations, and some further smaller 132kV connected gas fired power stations.

3.3.5 This generation capacity has recently been added to by several offshore windfarms with the existing generation totalling 7,687.4MW of installed capacity. This is expected to grow substantially in coming years, as discussed further below.

3.3.6 The wider South East area, is made up of the 400kV and 275kV network which connects generation and demand in the major towns and cities of the wider South East and Midlands regions.

3.3.7 The existing transmission system in East Anglia and South East is shown in Figure 3.1 below, with the inclusion of the Bramford to Twinstead connection for which development consent is being sought from the Secretary of State following submission of our Development Consent Order in April 2023.



Figure 3.1 East Anglia and South-East region transmission system and system boundaries

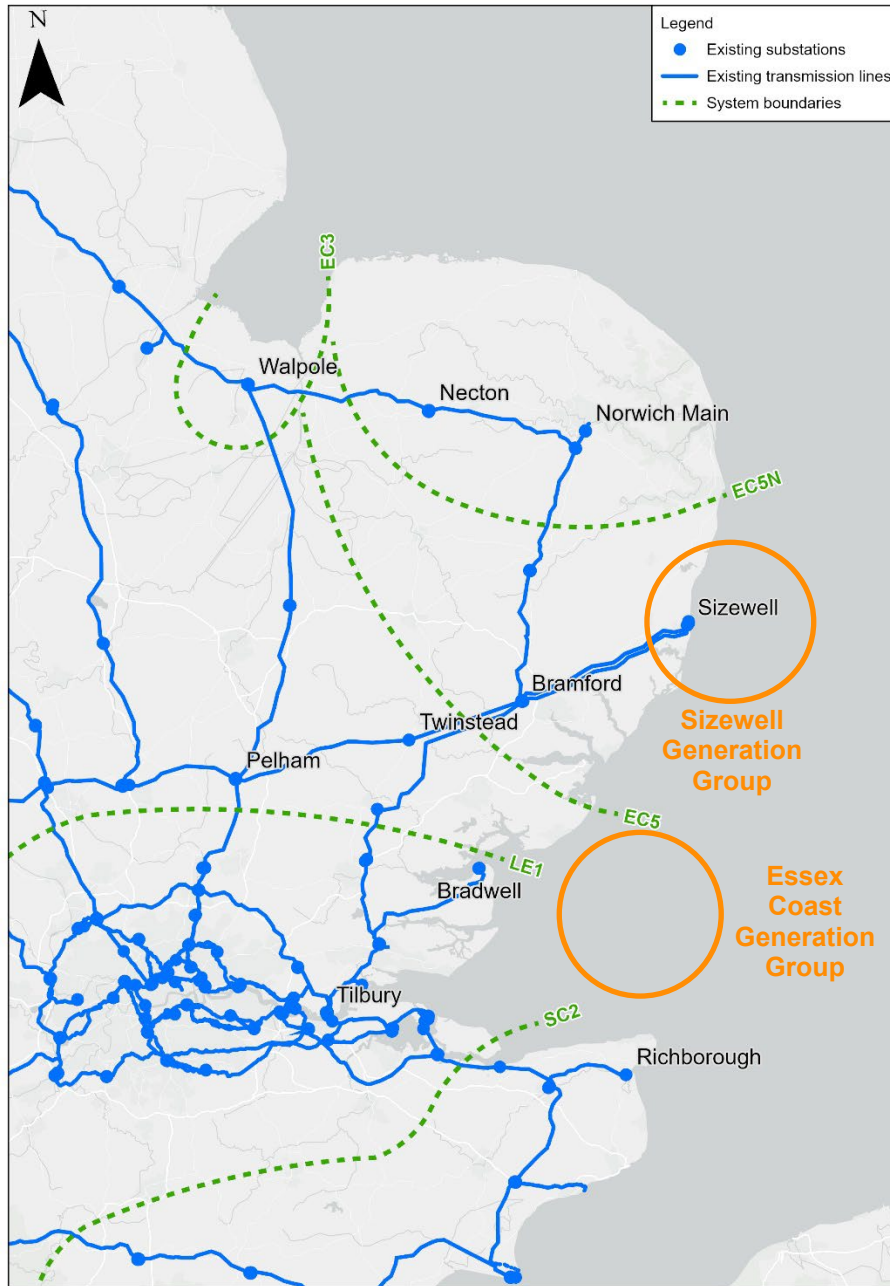

### 3.4 Need for future reinforcement of the East Anglia and South East transmission system

- 3.4.1 As discussed in the previous section, UK Government policy requires significant reinforcement of the transmission system to facilitate the connection of renewable energy sources and to transport electricity to where it is used. In particular, the British Energy Security Strategy sets targets for the connection of up to 50GW of offshore wind by 2030 as a key part of a strategy for secure, clean and affordable British energy for the long term.
- 3.4.2 NGET is responsible for ensuring compliance with the National Electricity Transmission System (NETS) Security and Quality of Supply Standards (SQSS), which sets out the



criteria and methodology for planning and operating the system. In summary the reinforcement of East Anglia and South East is required for the following reason.

- 3.4.3 Without reinforcement the capacity of the East Anglia and South East existing network is insufficient to accommodate the connection of the proposed new power sources. The ‘Thermal Boundary Export Limit’ – the physical maximum energy capacity the system can accommodate during planned system faults – would be exceeded, preventing export of power to demand centres beyond East Anglia.
- 3.4.4 To address these SQSS compliance issues reinforcement of the network is required. Without reinforcement, in some conditions generators connecting in the area would be required to reduce their output. Generators would then have to be compensated via a ‘constraint’ payment, and additional payments made to non-constrained generators outside of the area to ensure that supply matches demand. These costs would be passed on to end consumers. ESO analysis shows that, in this case, predicted constraint costs are likely to significantly exceed those of reinforcement, providing a further driver to reinforce the system in addition to meeting the criteria of the SQSS.
- 3.4.5 The concept of ‘boundary capacity and capability’ plays an important role. A boundary notionally splits the system into two parts, crossing critical circuit paths that carry power between the areas where power flow limitations may be encountered. Where ‘boundary capacity’ – the capacity of the circuit(s) across the boundary – is exceeded against the standards, we must resolve the capacity shortfall. The standards against which NGET assesses these shortfalls are set out in the SQSS. This is described in more detail later in this section.

### 3.5 Demand and new generation connecting in East Anglia

- 3.5.1 Demand in East Anglia (demand taken at Walpole, Norwich and Bramford substations) is expected to increase from 1,411MW in 2022/23 to 1,767MW in 2029/30.
- 3.5.2 The demand in the North of East Anglia (Walpole and Norwich) is expected to increase from 1,062MW in 2022/23 to 1,320MW in 2029/30.

Table 3.1 – 2022 WK24 Forecast Demand for the East Anglia Region

	2022/23	2023/24	2024/25	2025/26	2026/27	2027/28	2028/29	2029/30
East Anglia Demand (MW)	1,411	1,416	1,431	1,463	1,519	1,598	1,690	1,767
North East Anglia Demand (MW)	1,062	1,066	1,078	1,102	1,142	1,199	1,260	1,320

- 3.5.3 The increases in local demand are relatively modest while significant expansion of generation is expected in the region. In the East Anglia region, connection agreements have been signed in respect of 17,310.1MW of new generation (total generation of 24,997.5MW minus Existing Generation of 7,687.4MW). These future connection agreements comprise a large volume of offshore wind generation (including East Anglia Offshore Wind), gas-fired generation, energy storage projects, and a nuclear power station (at Sizewell C). Table 3.2 below gives details.

**Table 3.2 - Planned Generation for East Anglia**  
**Generation Data from the ESO TEC registers as of 28/02/23**  
 (#Generation in Sizewell generation group \*Generation Impacting EC5N, \$Generation using Fossil Fuels)

Completion Year	Generation Name	Substation	Plant Type	Total Installed Capacity (MW)	Availability Factor	Scaled Generation Capacity (MW)		
Existing	Sizewell B	Sizewell 132kV	Nuclear	1,230.0 MW	0.85	1,045.5 MW		#
Existing	Greater Gabbard Offshore Wind	Lieston 400kV	Wind	500.0 MW	0.7	350.0 MW		#
Existing	Great Yarmouth	Norwich 400kV	CCGT	420.0 MW	0.83	348.6 MW	*	\$
Existing	Sherringham Shoal Offshore Wind	Necton 400kV	Wind	315.0 MW	0.7	220.5 MW	*	
Existing	Gunfleet Sands II	Gunfleet	Wind	64.0 MW	0.7	44.8 MW		
Existing	Gunfleet Sands I	Gunfleet	Wind	99.9 MW	0.7	69.9 MW		
Existing	Kings Lynn A	Walpole 132kV	CCGT	395.0 MW	0.83	327.9 MW	*	\$
Existing	Sutton Bridge A	Sutton Bridge 400kV	CCGT	850.0 MW	0.83	705.5 MW	*	\$
Existing	Peterborough	Walpole 132kV	CCGT	245.0 MW	0.83	203.4 MW	*	\$
Existing	Spalding North Power Station	Spalding North 400kV	CCGT	950.0 MW	0.83	788.5 MW	*	\$
Existing	Spalding Energy Extension	Spalding North 400kV	CCGT	299.0 MW	0.83	248.2 MW	*	\$
Existing	Dudgeon Wind Farm	Necton 400kV	Wind	400.0 MW	0.7	280.0 MW	*	
Existing	Peak Gen	Walpole 132kV	AGT	20.5 MW	0.83	17.0 MW	*	\$
Existing	Race Bank Windfarm	Walpole 400kV	Wind	565.0 MW	0.7	395.5 MW	*	
Existing	Lincs Wind Farm	Walpole 400kV	Wind	265.0 MW	0.7	185.5 MW	*	
Existing	Galloper Windfarm	Sizewell 132kV	Wind	348.0 MW	0.7	243.6 MW		#
Existing	EPR Thetford	Bramford 400kV	Biomass	41.0 MW	0.83	34.0 MW		
Existing	East Anglia One	Bramford 400kV	Wind	680.0 MW	0.7	476.0 MW		
2022	Pivoted Power (Walpole)	Walpole 400kV	Energy Storage	49.9 MW	0.83	41.4 MW	*	
2022	Brook Farm BESS	Bramford 400kV	Energy Storage	49.9 MW	0.83	41.4 MW		
2023	Walpole Green Ltd	Walpole 400kV	Energy Storage	49.9 MW	0.83	41.4 MW	*	
2023	Pivoted Power (Bramford)	Bramford 400kV	Energy Storage	49.9 MW	0.83	41.4 MW		
2023	Bramford Green Stg 1	Bramford 400kV	Energy Storage	49.9 MW	0.83	41.4 MW		
2023	Yare Power	Norwich 400kV	CCGT	49.5 MW	0.83	41.1 MW	*	\$
2024	ENSO Green Holdings	Walpole 400kV	Energy Storage	100.0 MW	0.83	83.0 MW	*	
2024	Bramford Green stg 2	Bramford 400kV	Energy Storage	7.1 MW	0.83	5.9 MW		
2024	Eurolink	Lieston/Sizewell	Interconnector	1,600.0 MW	1	1,600.0 MW		#
2025	East Anglia Two	Bramford 400kV	Wind	860.0 MW	0.7	602.0 MW		
2025	Kings Lynn B	Kings Lynn 400kV	CCGT	1,700.0 MW	0.83	1,411.0 MW	*	\$
2025	Vanguard	Necton 400kV	Wind	1,320.0 MW	0.7	924.0 MW	*	
2026	Hornsea Power Station 3 - Stg 1	Norwich 400kV	Wind	2,250.0 MW	0.7	1,575.0 MW	*	
2026	East Anglia One North	Bramford 400kV	Wind	860.0 MW	0.7	602.0 MW		
2026	East Anglia Three	Bramford 400kV	Wind	1,200.0 MW	0.7	840.0 MW		
2026	Norfolk Boreas	Necton 400kV	Wind	1,320.0 MW	0.7	924.0 MW	*	
2027	Vanguard East 1	Necton 400kV	Wind	960.0 MW	0.7	672.0 MW	*	
2027	Equinor	Norwich 400kV	Wind	719.0 MW	0.7	503.3 MW	*	
2027	Nautilus	Lieston/Sizewell	Interconnector	1,500.0 MW	1	1,500.0 MW		#
2028	Hornsea Power Station 3 - Stg 2	Norwich 400kV	Wind	750.0 MW	0.7	525.0 MW	*	
2028	Vanguard East 2	Necton 400kV	Wind	360.0 MW	0.7	252.0 MW	*	
2029	Sizewell C Stage 1	Sizewell 400kV	Nuclear	1,670.0 MW	0.85	1,419.5 MW		#
2030	Race Bank Extension	Walpole	Wind	565.0 MW	0.7	395.5 MW	*	
2030	Sizewell C Stage 2	Sizewell 400kV	Nuclear	1,670.0 MW	0.85	1,419.5 MW		#
2030	Alcemi Bramford Battery	Bramford 400kV	Energy Storage	500.0 MW	0.83	415.0 MW		
2031	Norwich 100MW BESS	Norwich 400kV	Energy Storage	100.0 MW	0.83	83.0 MW	*	
<b>Total Existing Generation (MW)</b>				<b>7,687.4 MW</b>		<b>5,984.3 MW</b>		
<b>Total Generation Sizewell generation group # (MW)</b>				<b>8,518.0 MW</b>		<b>7,578.1 MW</b>		
<b>Total Generation Impacting EC5N* (MW)</b>				<b>15,017.8 MW</b>		<b>11,192.2 MW</b>		
<b>Total Generation Existing and Contracted with No Fossil Fuel Contribution \$ (MW)</b>				<b>23,068.5 MW</b>		<b>17,893.1 MW</b>		
<b>Total Generation Existing and Contracted</b>				<b>27,997.5 MW</b>		<b>21,984.2 MW</b>		
<b>Forecast ACS Peak Demand 2029/30</b>						<b>1,767.0 MW</b>		
<b>Forecast ACS Peak Demand 2029/30 Impacting EC5N*</b>						<b>1,320.0 MW</b>		
<b>Existing Planned Transfer at ACS Peak with All Generation (Existing Generation - Existing Demand)</b>						<b>4,573.3 MW</b>		
<b>Transfer at ACS Peak with All Generation Sizewell Group (Total Generation# - No Demand in the group)</b>						<b>7,578.1 MW</b>		
<b>Transfer at ACS Peak with All Generation Impacting EC5N (Total Generation* - Peak Demand*)</b>						<b>9,872.2 MW</b>		
<b>Minimum Planned Transfer at ACS Peak with All Generation (Total Generation (\$ excl fossil fuel) - Peak Demand)</b>						<b>16,126.1 MW</b>		
<b>Maximum Planned Transfer at ACS Peak with All Generation (Total Generation - Peak Demand)</b>						<b>20,664.2 MW</b>		

## 3.6 Planned transfers

- 3.6.1 To assess SQSS compliance, NGET is first required to assess power flows between areas of the Transmission System. From a security of supply perspective ('Economy Planned Transfer'), we seek to ensure that transmission system infrastructure is adequate to meet national demand and customer generation requirements during operating conditions that could reasonably occur. It is generally the case that if the capacity of the transmission system is sufficient to meet Average Cold Spell (ACS) Peak demand it will have sufficient capacity to meet lower levels of demand.
- 3.6.2 The total generation capacity typically connected to the NETS exceeds maximum demand. This is known as 'Plant Margin'. Historically, Plant Margin has been a minimum 120% of peak demand (i.e. there is 20% more generation installed than required to meet demand). This allows the operation of generation below its maximum output to cover for breakdowns of generators, intermittency of energy source (wind) and to cover faults of generation while in service. Current generation market arrangements mean that simultaneous generation at maximum output is unlikely and NGET is, therefore, not required by SQSS to provide transmission system infrastructure capable of accommodating the total output from all connected generators.
- 3.6.3 The amount of power expected to be transferred between two areas of the transmission system during normal operation is referred to as the 'Economy Planned Transfer'. The Economy Planned Transfer is derived by applying an Availability Scaling Factor (or 'scaling factor') to the installed capacity of each power station according to the type of generation.
- 3.6.4 The SQSS defines the technique that should be used to scale generation outputs for certain types of generators. Generators with fixed scaling factors (DT) are:
- Nuclear and fossil fuel power with carbon capture and storage DT = 0.85
  - Wind, Wave and Tidal DT = 0.7
  - Pumped Storage DT = 0.5
  - Interconnectors Considered importing at Peak DT = 1.0
- 3.6.5 Other plant types (such as gas turbines, biomass and energy storage) are not subject to fixed scaling factors in the SQSS. It is therefore necessary to make assumptions about the extent to which this generation would be available. As shown in Table 3.2 above, in the East Anglia Region, the Transmission Entry Capacity Register ('TEC') includes approximately 5GW of gas turbine (CCGT and AGT) plant, 1GW of energy storage and a small amount of biomass (41MW).
- 3.6.6 Typically, these sources of energy have been scaled in SQSS planning using a straight scaling factor of 0.83 (based on assumed plant margin at 120% - i.e. 1/120%). However, given the planned transition towards low-carbon sources of energy and the 2050 net zero target, this is likely to represent an overestimate as fossil fuel-based generators will gradually reduce their contribution and generation such as offshore wind will be more prevalent.
- 3.6.7 The assessment presented here therefore applies a range to the scaling factor for gas turbine generation. 0.83 is assumed as the top of the range (i.e. the maximum availability possible), and consideration that fossil fuel contribution will ultimately be phased out over the coming 25 years. Therefore, the bottom of the range assumes no contribution from fossil fuelled stations such as gas fired stations). Such a low availability factor will likely

represent a significant underestimate of the availability of gas plant given that significant amounts of current and contracted future generation will be connected to the system in the short to medium term. However, this is considered an appropriate approach to demonstrate the robustness of need for reinforcement.

- 3.6.8 The Planned Transfer from the region is calculated by taking the ACS peak demand in the region from the total scaled generation. The Planned Transfer is therefore the amount of power which will flow out of the region at ACS peak. Planned Transfer calculations will always consider the power flows for ACS peak demand conditions, as less generation will be entering the market when demand is lower.
- 3.6.9 The results of the analysis of the Economy Planned Transfer for the East Anglia region are shown in Table 3.2 above, which captures the latest forecast demand data for 2029/30 generation connection dates recorded on the TEC and Interconnector Register publicly available on the ESO website at the time of publication of this document. These show connections of generators and interconnectors up to 2031. Gas turbine generators are included with a scaling factor of 0.83 but as discussed above a minimum planned transfer figure has also been provided assuming contribution for gas fired station is zero.
- 3.6.10 The total maximum contracted scaled generation in East Anglia (i.e. including gas plant) at the time of maximum demand is forecast to be 21,984.2MW as compared to 27,997.5MW of installed generation capacity. The demand in the region at the time of system peak will be 1,767MW.
- 3.6.11 This results in a forecast maximum Planned Transfer in 2031 of 20,664.2.2MW export (21,984.2 MW minus 1,767 MW).
- 3.6.12 The minimum forecast planned transfer with no contribution from fossil fuels in 2031 would be 16,126.1MW export (17,893.1 MW minus 1,767 MW).
- 3.6.13 Both the maximum and minimum forecast planned transfers are significant increases on the existing Planned Transfer export condition of 4,573.3MW.

## 3.7 Boundary capacity and capability

- 3.7.1 The capacity of the transmission system is based on the physical ability of electrical circuits to carry power. Each circuit has a defined capacity and the total capacity of the circuits in a region or across a boundary is the sum of all of the capacity of all the circuits.
- 3.7.2 The capability of the transmission system is the natural flow of energy that can occur in the infrastructure comprising the network. Due to the physical properties of the transmission system, this is often not as great as the theoretical capacity of the infrastructure in question.
- 3.7.3 Where power flows are constrained by the transmission system across a specific number of circuits, this is termed a “boundary” by the ESO. Such boundaries are used in the ETYS to identify constraints which may require changes to the transmission system in the next 10 years.
- 3.7.4 Groups of existing generating stations and / or proposed generating stations connecting in a particular geographical area of the transmission system are known as ‘generation groups’. These are considered when assessing the network for compliance with the generation connection criteria of the NETS SQSS.
- 3.7.5 Where capacity and capability of the transmission system are not sufficient, either from a generation group or across a boundary, we will be required to reinforce the network. It

does this by either modifying the existing network (if possible) and / or constructing additional transmission infrastructure to resolve the shortfall.

- 3.7.6 The East Anglia and South East regions have a number of system boundaries which determine the capability of the network to accommodate demand and generation.
- 3.7.7 The boundaries impacted as part of the need case shown in figure 3.1 for this document are as follows:
- EC3 – Walpole Area (generation group)
  - EC5N North – North of East Anglia (generation group)
  - EC5 – East Anglia Boundary
  - Sizewell (generation group)
  - Essex Coast (generation group)
  - LE1 – North London Boundary
  - SC2 – South Coast Connection boundaries

## East Anglia fault and impact on Boundaries EC5N and EC5

- 3.7.8 For the East Anglia region, the worst-case fault is the loss of the Walpole – Burwell – Pelham double circuits as shown in Figure 3.2. The SQSS requires the transmission system to manage the planned transfers in Table 3.3. Under this fault condition network flow remains in a southerly direction with generation from Spalding North to the south flowing in the direction of Bramford substation.
- 3.7.9 In this situation the circuits across EC5N and EC5 must be capable of exporting the power generated in each of those areas along with the energy entering from Spalding North. Table 3.3 below shows the planned transfer required with the capability of the boundary based upon the capacity of the export circuits from EC5N and EC5.

Figure 3.2 East Anglia fault and impact on Boundaries EC5N and EC5

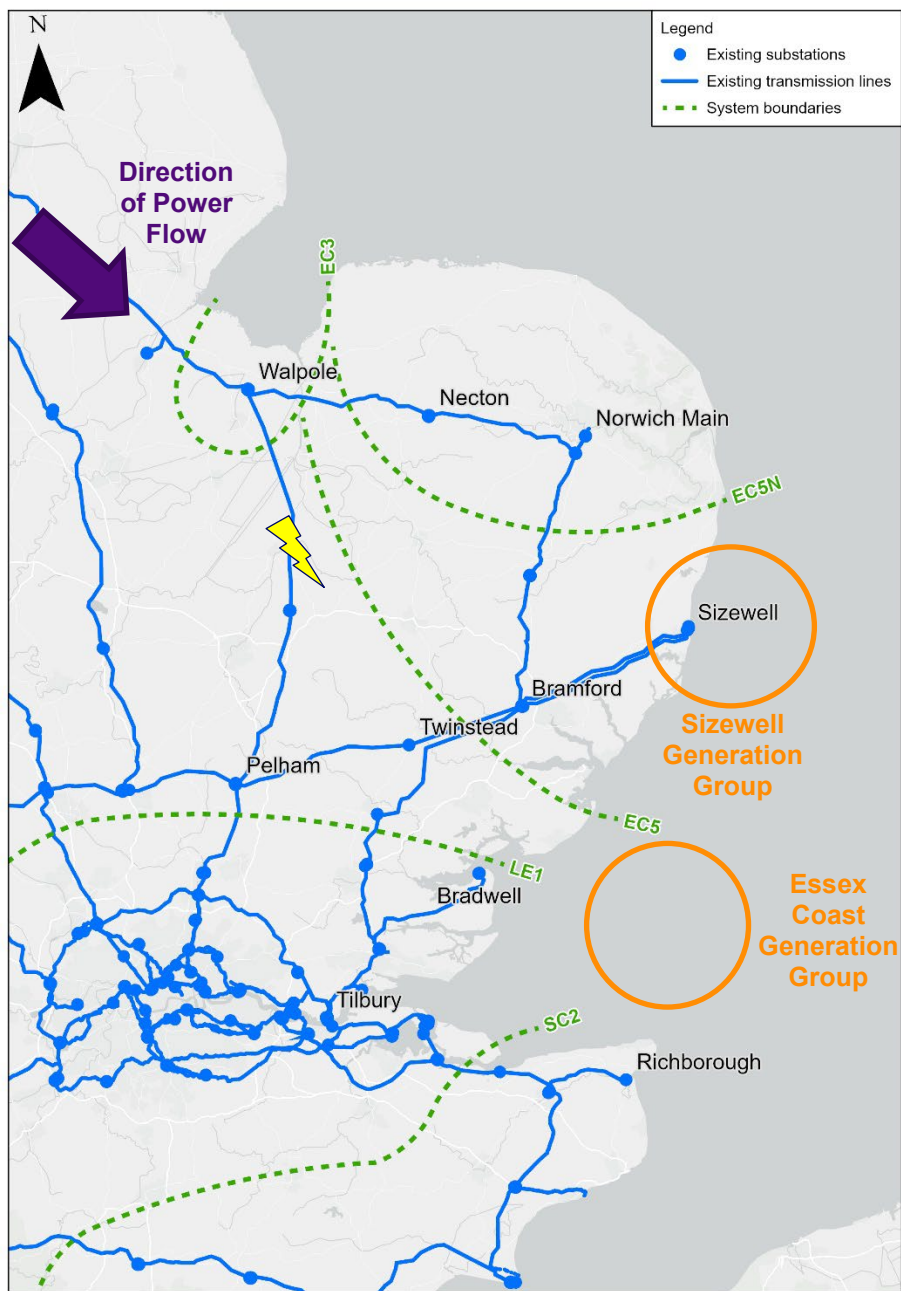



Table 3.1 – Planned Transfer requirements

	<b>Planned Transfer</b>	<b>Post Fault Capability by 2031</b>	<b>Planned Transfer Boundary Deficit</b>
EC5N (Maximum)	9,872 MW	6,380 MW	-3,492 MW
EC5 (Maximum)	20,664 MW	12,580 MW	-8,084 MW
EC5N (Minimum*)	9,188 MW	6,380 MW	-2,808 MW
EC5 (Minimum)	16,126 MW	12,580 MW	-3,546 MW

- 3.7.10 Table 3.3 above shows the maximum transfer required while fossil fuel gas fired power stations contribute to the system. The minimum levels assume gas fired power stations are not contributing.
- 3.7.11 EC5N minimum level is set to all remaining low carbon generation at full output as the generation criteria requires the generator being considered at full output, and all others in the group set to a level which ought reasonably to be expected. As these generators are all the wind, if conditions are perfect for full output in the region, they all would be maximising output. However even at this level the reinforcement is required.
- 3.7.12 As described earlier the minimum levels are unlikely to occur as the Gas plant will continue to contribute to the energy system for the next 25 years and when this generation does close it will be replaced by further new generation connecting to the grid. However, it is a good test to show that under all circumstances system reinforcement is required in the range of 3,500 MW to 8,000 MW across and out of the East Anglia region. With the SQSS requiring us to design the network to accommodate the 8,000MW upper range.

# LE1 Boundary Fault and Impact

Figure 3.3 LE1 Boundary Fault and Impact

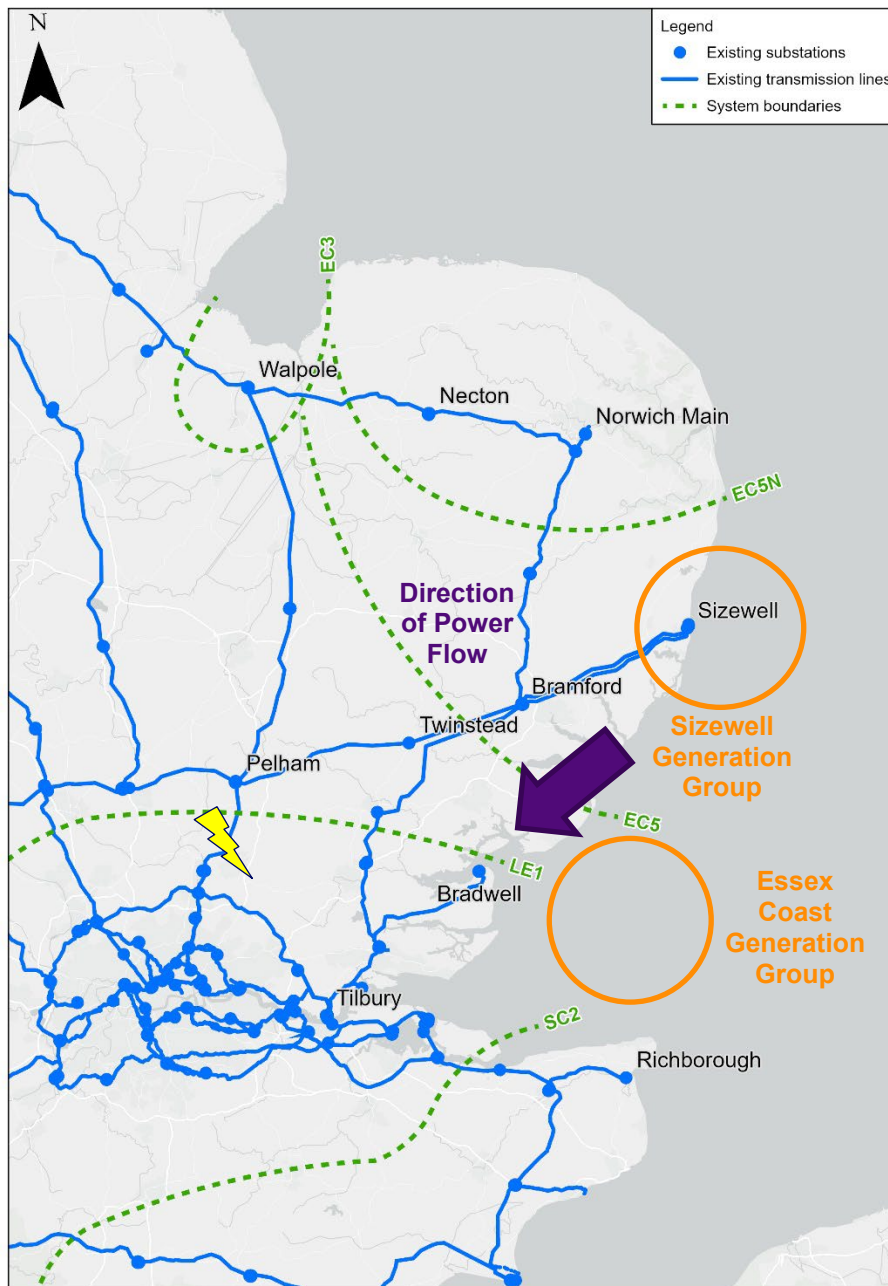

3.7.13 The region south of the EC5 boundary is the proposed connection location of the North Falls 1000 MW and Five Estuaries 1080 MW wind farms.

3.7.14 For the LE1 boundary the worst case fault is for the Pelham – Rye House double circuit as shown in Figure 3.3. During this fault the East Anglia generation will naturally seek to flow down the Bramford – Braintree – Rayleigh circuits causing them to overload above their maximum potential capability of 6380 MW. These circuits experience loadings in the order of 11,000MW with a deficit of **-4,620MW** of capability.

- 3.7.15 With a requirement to provide additional 2,956MW  $[(1000\text{MW} + 1080\text{MW}) \times 0.7 + 1500\text{MW}]$  for the connection of North Falls, Five Estuaries and Tarchon as described as the Essex Coast Generation Group below increasing the deficit to **-7576MW**.
- 3.7.16 This deficit along with two generators seeking connection in the area shows there is insufficient capacity across this part of the LE1 boundary and requires reinforcement.

## Sizewell Generation Group

Figure 3.4 Sizewell Generation Groups fault and impact

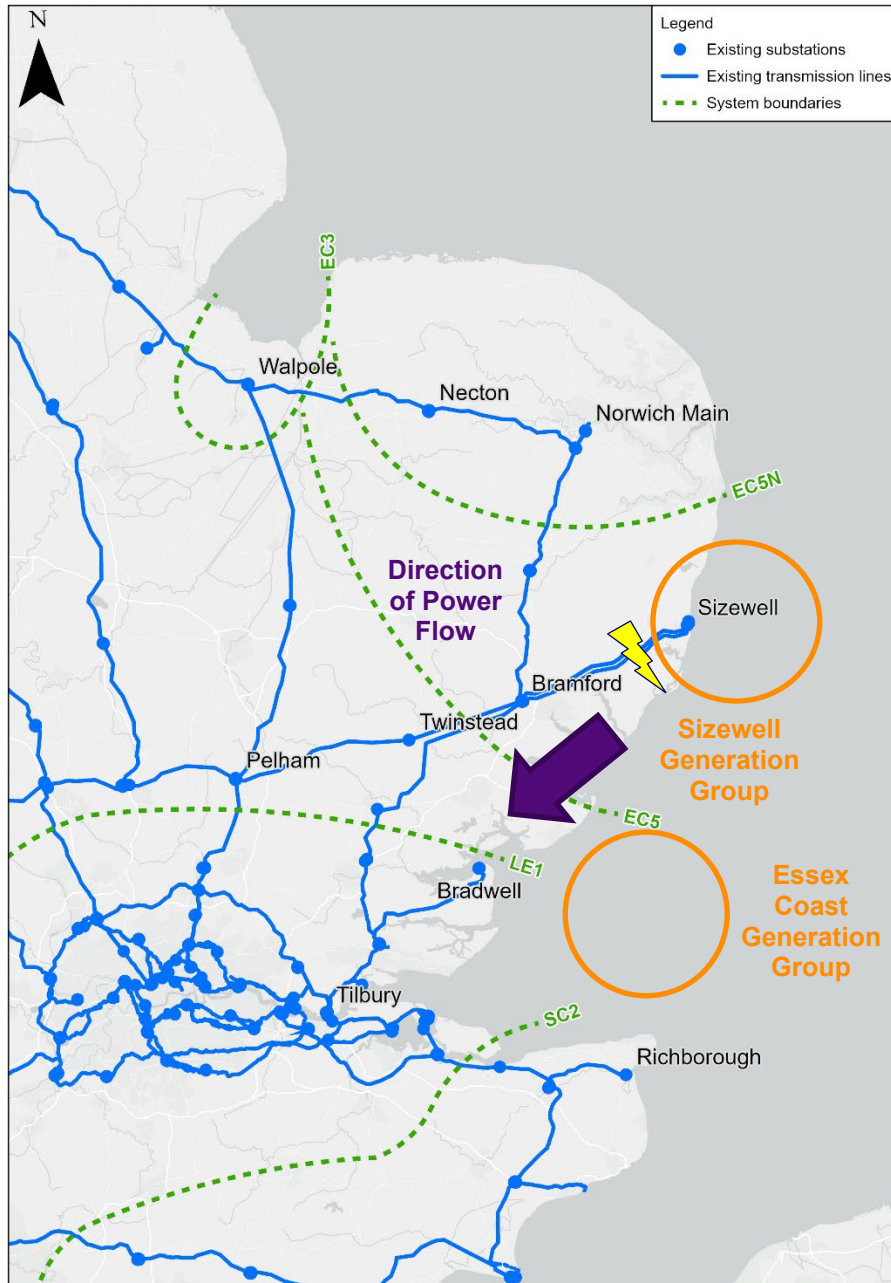

- 3.7.17 For the Sizewell generation group the worst-case fault is for one of the two double circuits connecting Bramford to Sizewell as shown in Figure 3.4. This leaves the remaining circuit with a maximum potential capability of 6,980MW and generation

transfer of 7,587MW leaving a deficit of more than **-600MW**. This requires the Sizewell generation group to be reinforced for this condition.

## Essex Coast Generation Group

Figure 3.5 Essex Coast Generation Need

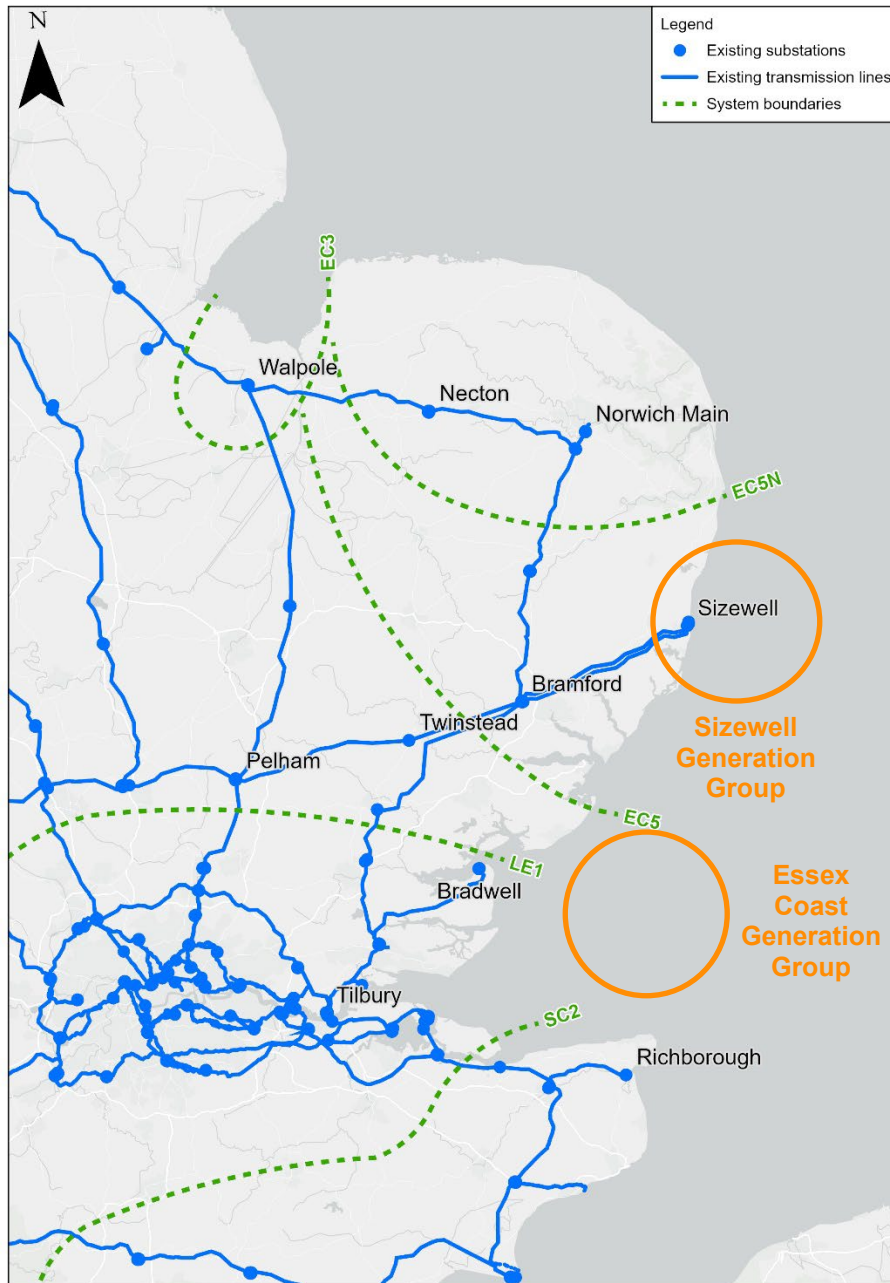

- 3.7.18 National Grid also has contracted connections for new generation and interconnectors located off the Essex Coast with proposed connections between the EC5 boundary and the LE1 boundary. The 3 proposed connections are as follows: -
- Tarchon Energy Limited Interconnector (1500MW By 2030)
  - North Falls offshore Windfarm (1000MW by 2030)
  - Five Estuaries Offshore Windfarm (1080MW by 2030)



3.7.19 These connections are proposed to be made to the network at a location which can accommodate the combined 3580MW of generation. This requires a minimum of 3 transmission circuits to connect the generation to meet the requirements of the NETS SQSS.

## SC2 Boundary

Figure 3.6 SC2 boundary fault and impact

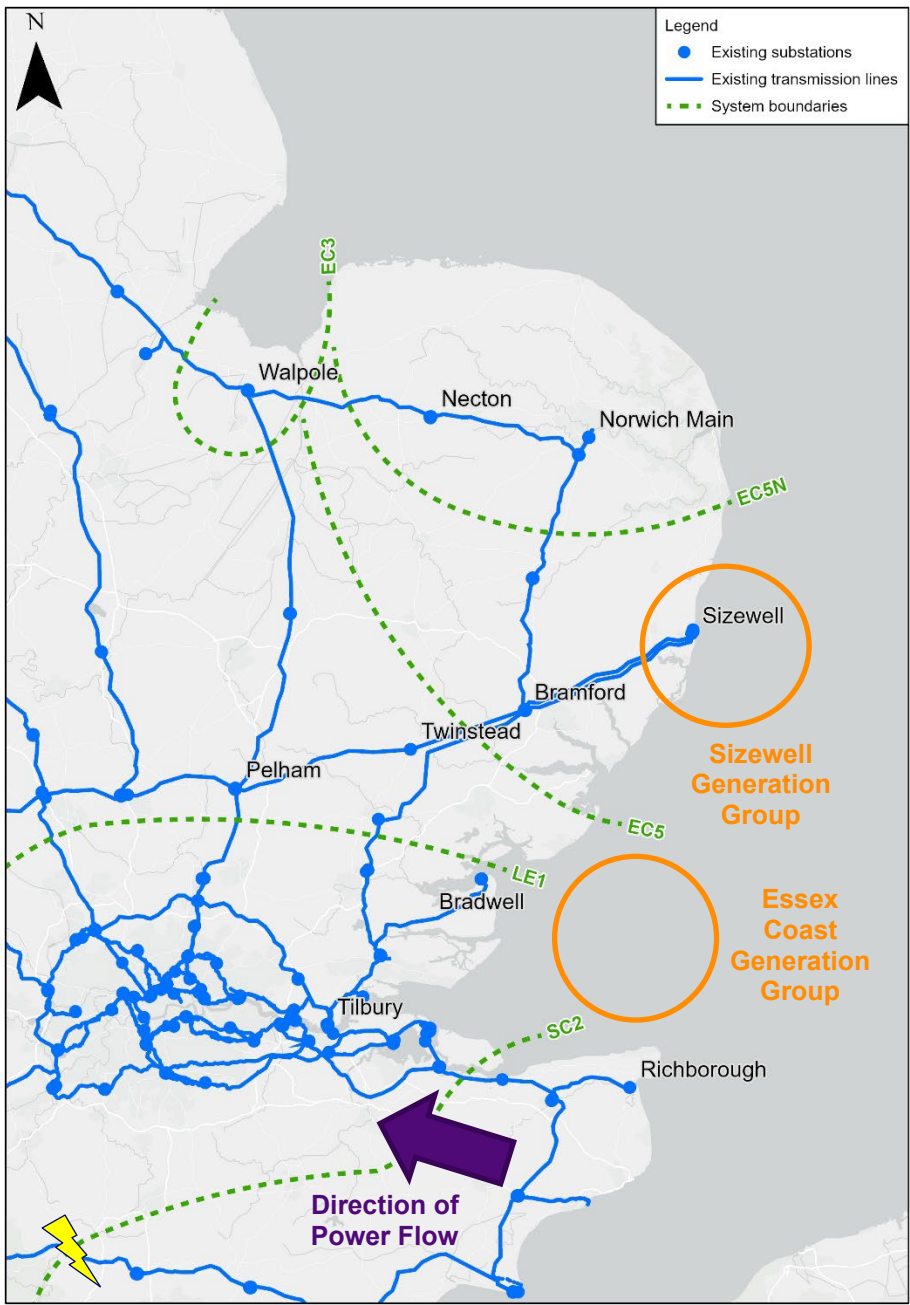

3.7.20 For the SC2 Boundary group the worst-case fault is for the double circuits connecting Bolney to Lovedean as shown in Figure 3.6. With 6,500 MW of interconnectors in this region along with renewable generation. This leaves the remaining double circuit 6,200 MW capability and planned transfer of 8,000MW leaving a deficit of more than - **1,800MW**. This requires the SC2 boundary to be reinforced for this condition.

## 3.8 Need case conclusion

3.8.1 As described above there are four distinct issues that need to be resolved by system reinforcement:

- Provision of 8,084MW of capacity across East Anglia EC5 Boundary and 3,492MW of capacity across EC5N Boundary.
- Provision of 7,576MW of capacity across the LE1 Boundary.
- Provision of 600MW from the Sizewell Generation Group.
- Provision of 3,580MW of connection capacity for the Essex Coast Generation Group
- Provision of 1,800MW of capacity from the SC2 Boundary Group.

3.8.2 The remainder of this report considers the backcheck, review and interactivity of options to resolve the need case set out above.



# 4 Identification of strategic options

## 4.1 Introduction

4.1.1 When a need to reinforce the transmission system is established, we bring together a multi-disciplinary scheme team to evaluate a wide range of options. This team produces a list of strategic options which can be further refined through evaluation processes and which are described within this report. The scheme team keeps the options under review as changes to the drivers emerge. Through this review, options can be modified, or deselected and new options can be added. This section provides the chronological history of the options that are evaluated in this Strategic Options Backcheck and Review and how the process used to arrive at this list.

## 4.2 Corridor and Preliminary Routeing and Siting Study

4.2.1 In 2022, as part of the wider Network Planning Process, we carried out an initial assessment of the strategic options available to meet the need case set out in Section 3 above. This drew on the economic analysis of the ESO in the NOA process, and was presented in the April 2022 Corridor and Preliminary Routeing and Siting Study (CPRSS). This assessment identified 27 combinations of circuit options across a wide geographical area, later reduced to 23 (3 for west, 5 for north and 15 for east). For example, 'East 7' was a combination of AENC (Norwich – Bramford), ATNC (Bramford – Tilbury), SCD1 (Richborough – Sizewell) and TENC (Tilbury – Grain).

4.2.2 For each of these combinations of options we undertook an appraisal of deliverability, considered the system benefit that the reinforcement provided, and considered environmental and socio-economic factors. We considered whether in-principle environmental and socio-economic constraints with the potential to materially affect strategic options were present. We concluded that none were significant enough to materially influence strategic option selection. For example, whilst some relatively extensive areas of built development are present (Ipswich, Colchester etc) they can be avoided. In the case of national landscape designations (e.g. Dedham Vale; Suffolk Coast and Heaths; Surrey Hills; Kent Downs) we considered the relative location of these in combination with the potential to adopt alternative technology to OHL meant that none presented a barrier to development or indicated an option should not be progressed. Further detail of this exercise is given in the CPRSS.

## 4.3 NOA Cost Benefit Analysis

4.3.1 As part of the annual NOA cycle, each combination of options proceeded through the Cost Benefit Analysis (CBA) carried out by the ESO. This used the 'BID3' economic model, which is an economic dispatch optimisation model that simulates European energy markets, including demand, supply and infrastructure. It models the hourly generation of all power stations on the system, taking into account factors such as fuel prices, historical weather patterns and operational constraints. This allows avoided predicted constraint costs to be calculated for each option across the range of FES, based on their costs and delivery dates. The ESO's role, and both NOA and the FES, are discussed in Section 2 above.

4.3.2 Predicted constraint savings from each pathway were compared to the capital costs to assess whether 1) investment is economically optimal versus a 'do nothing' counterfactual (i.e. no capital costs are expended and constraint costs are incurred), and 2) if so, which option/pathway is economically optimal. Net Present Value (NPV) is calculated by deducting the present value of capital costs from the present value of predicted constraint costs for each option in each FES. Options were compared using a 'Least Worst Regrets' method, being ranked in order of the highest (i.e. worst) regret for each option, in comparison to all other options, across the four FES (i.e. if an option was the best in all FES, its Least Worst Regret would be 0).

4.3.3 Table 4.1 below shows the outcome of this analysis.

Table 4.1 – ESO Least Worst Regrets Analysis per Option in £m.

Reinforcement Strategy Option	Net Regret Cost by FES (£m)				Worst Regret Cost (£m) ordered by least-worst regret
	CT	LW	SP	ST	
East	36	143	51	0	143
North 5	233	340	248	197	340
East 3	296	556	0	355	556
East 15	499	664	96	504	664
East 6	0	0	711	155	711
East 9	819	914	710	606	914
East 8	863	995	737	692	995
East 2	746	1,000	422	803	1,000
East 14	923	960	1,126	730	1,126
North 2	804	789	1,314	709	1,314
East 10	1,237	1,330	1,111	1,028	1,330
North 1	687	654	1,376	664	1,376
East 11	1,549	1,642	1,423	1,340	1,642
West 3	1,477	1,660	1,428	1,374	1,660
East 13	1,691	1,820	1,549	1,524	1,820
East 12	1,715	1,749	2,315	1,685	2,315
West 2	1,413	1,430	2,951	1,646	2,951
North 4	1,458	1,228	3,705	1,718	3,705
West 1	1,487	1,421	3,978	1,908	3,978
North 3	1,909	1,678	4,151	2,165	4,151
East 4	2,159	1,812	5,083	2,453	5,083
East 5	2,179	1,661	6,515	2,645	6,515
East 1	2,633	2,114	6,961	3,096	6,961

4.3.4 This economic assessment led to investment recommendations on whether individual reinforcements should proceed.

4.3.5 The NOA analysis showed that combinations of options to the East and North were economically optimal, and that onshore overhead line options are preferred to offshore HVDC solutions.

4.3.6 The highest ranking option from an economical perspective, with an LWR of £143m, was the 'East 7' option. The schemes included in the East 7 option are shown below.

Table 4.2 – Strategic Combination Proposal East 7

East 7	AENC	Norwich-Bramford	AC OHL (Onshore)
Capex £2,189.75m	ATNC	Bramford-Tilbury	AC OHL (Onshore)
As East 6 with enhanced export capacity from EC5	SCD1	Richborough-Sizewell	HVDC Cable (Offshore)
	TENC	Tilbury-Grain	AC OHL (Onshore)

- 4.3.7 The ‘East 6’ option is similar to East 7 with TENC excluded (i.e. AENC, ATNC and SCD1 only). This is the LWR option in two of the FES scenarios tested (Leading the Way and Consumer Transformation).
- 4.3.8 The second highest ranking option was ‘North 5’, incorporating ATNC, SCD1 and TENC (as per East 7), but with NPNC Necton-Pelham OHL replacing AENC.
- 4.3.9 Third highest ranked was ‘East 3’, incorporating ATNC and TENC (as per East 7), but with NTDC Necton-Tilbury HVDC Cable (Onshore) and CAKE Canterbury-Kemsley AC OHL.
- 4.3.10 The best performing option in the West (‘West 3’), combining ATNC and TENC with NDCD Norwich-East Claydon HVDC OHL (Onshore), IBNC Iwer-West Weybridge-Bolney AC OHL (Onshore) had an LWR of £1,660m.

## 4.4 CPRSS conclusion

- 4.4.1 Taking all factors into account, the balanced conclusion across the range of scenarios was that the preferred reinforcement solution was provided by Option East 7. This solution combined offshore and onshore connections with three distinct elements: an offshore reinforcement between the south coast and East Anglia (SCD1); onshore reinforcement between Tilbury and Grain (TENC); and onshore reinforcement between Norwich and Tilbury (AENC/ATNC) via Bramford substation and a new East Anglia Connection Node substation.

## 4.5 NOA and HND recommendations

- 4.5.1 AENC, ATNC and SCD1 were subsequently given proceed signals in NOA 2021/22, and the July 2022 NOA Refresh also identified these reinforcements as ‘Holistic Network Design essential’ (HND essential) options. TENC does not have a proceed signal nor is it considered as required currently in the NOA Refresh and is therefore not being taken forward at this time. It does not form part of the Norwich to Tilbury project. However, the Tilbury to Grain and Tilbury to Kingsnorth upgrade (TKRE) does have a proceed signal. SCD1 (Sea Link) is subject to its own project development and consultation process.
- 4.5.2 The analysis for the NOA and HND provided a solid foundation for identifying strategic options that are most viable and should be taken through further analysis.

# 5 Options assessment process

- 5.1.1 National Grid has published "*Our Approach to Consenting*" which sets out how we develop our strategic proposal. We apply the following approach to evaluate options we take forward.
- 5.1.2 Firstly, we identify if our existing network could be modified or enhanced to deliver the required connection or increase in capacity.
- 5.1.3 If we identify there is a need that is beyond the capability of our existing network, as clearly set out in our project need case, we consider strategic options to provide the required increase in capacity.
- 5.1.4 We apply a technical filter as part of this assessment to ensure any solution meets the need, either individually or as part of a wider group of reinforcements. There are many ways to achieve increases to our network capability. To allow us to focus on those that best meet our obligations to the environment and consumers we apply a "benefits filter", which ensures any option we present has a comparable benefit over an alternative. The criteria for an option to be considered are any of the following:
- an environmental benefit;
  - a technical system benefit; or
  - a capital and lifetime cost benefit.
  - Where the benefits of options are very similar to each other, options will be included for appraisal to ensure we capture possible solutions that are of very similar capability.
- 5.1.5 All options taken forward for appraisal are evaluated in respect of environmental constraints, socio-economic effects, technology alternatives, capital and lifetime costs. Undertaking this appraisal ensures stakeholders can see how we have made our judgments and balanced the relevant factors in accordance with our legal duties.
- 5.1.6 The assessment process considers the following areas:
- Environmental assessment topics which consider whether there are environmental constraints or issues of sufficient importance to influence decision making at a strategic level, having particular regard for internationally or nationally important receptors.
  - Socio economic topics which consider whether there are socio economic constraints or issues of sufficient importance to influence decision making at a strategic level, having particular regard for internationally or nationally important receptors.
  - Consideration of technical benefits includes, whether the option is providing the required capacity to meet the need case; whether the option has particular system benefits over alternatives; whether the option introduces any system complexity that would cause system operability issues.
  - Capital and lifetime costs considers a range of factors, which are listed below;
  - Capital cost of the substation and wider works

- Capital cost of the circuit costs for each technology appraised
- 5.1.7 Circuit lifetime costs, including circuit capital cost, cost of losses over 40 years and cost of operation over 40 years.
- 5.1.8 When considering each strategic option, we estimate circuit cost information for the following technology options for all land-based options:
- a) 400 kV alternating current (AC) overhead line
  - b) 400 kV AC underground cable
  - c) 400 kV AC gas insulated line (GIL)
  - d) 525 kV high voltage direct current (HVDC) underground cable and converter stations
- 5.1.9 When considering each strategic option, we provide circuit cost information for the following technology options for all offshore based options:
- e) 400 kV AC Offshore cable
  - f) 525 kV HVDC Offshore cable and converter stations
- 5.1.10 A full evaluation and costs used in our assessments can be found in the Appendices.
- 5.1.11 In this appraisal, all options are considered using information appropriate to this stage of their development on the assumption that they are deliverable in a reasonable timescale. Timescales and deliverability would only be considered further in the assessment process should they become differentiating factors in the selection of the option that best meets our environmental and legal obligations. If these issues of delivery timescales and risk do become differentiating factors in selection of an option, the issue would be set out clearly in the options conclusion. If it is not differentiating the factor will not be considered further for this assessment.
- 5.1.12 At the initial appraisal stage, we prepare indicative estimates of the capital costs. These indicative estimates are based on the high-level scope of works defined for each strategic option in respect of each technology option that is considered to be feasible. As these estimates are prepared before detailed design work has been carried out, we make equivalent assumptions for each option. Final project costs for any solution taken forward following detailed design, consenting and mitigation will be in excess of any high-level appraisal cost. However, all options would incur these increases proportional to initial estimate in the development of a detailed solution. This methodology ensures that all options for appraisal proposes are compared on a like for like basis.
- 5.1.13 Strategic options are identified at a very high level as being electrical solutions between geographic points. Therefore, the potential circuit lengths are derived by taking a straight-line distance between the points and adding 20% to accommodate potential route deviations that might be required if the route proceeds forward to more detailed routing and siting. Where a clear obstacle exists such as an estuary, water course or geographical feature an alternative route length will be derived and explained in the option. Where an offshore alternative is presented, straight lines will be used to a mid-point offshore and 20% added to provide variation in route length.



- 5.1.14 These initial option lengths do not define route corridors, and environmental appraisal is provided over a wide study area between points of connection. Any routes for circuit technologies to take would be subject to detailed routeing and siting for any strategic option taken forward as a preferred option(s).
- 5.1.15 The options in the following sections of this report have been taken forward in this document as they meet the need case and have been selected using the methodology set out above.

# 6 Strategic options overview

## 6.1 Introduction

- 6.1.1 As described in Section 3 above, the transmission system is in need of reinforcement to ensure ongoing SQSS compliance as the volume of generation connecting in the area increases.
- 6.1.2 Figure 6.1 below shows the transmission network in the East Anglia and the South East region including all works completed to maximise existing system capability including Bramford to Twinstead new overhead line, due for commissioning in 2028, which is required to meet the needs of earlier connections of generation and interconnectors.

Figure 6-1 – Considered East Anglia and South East Transmission System and system boundaries

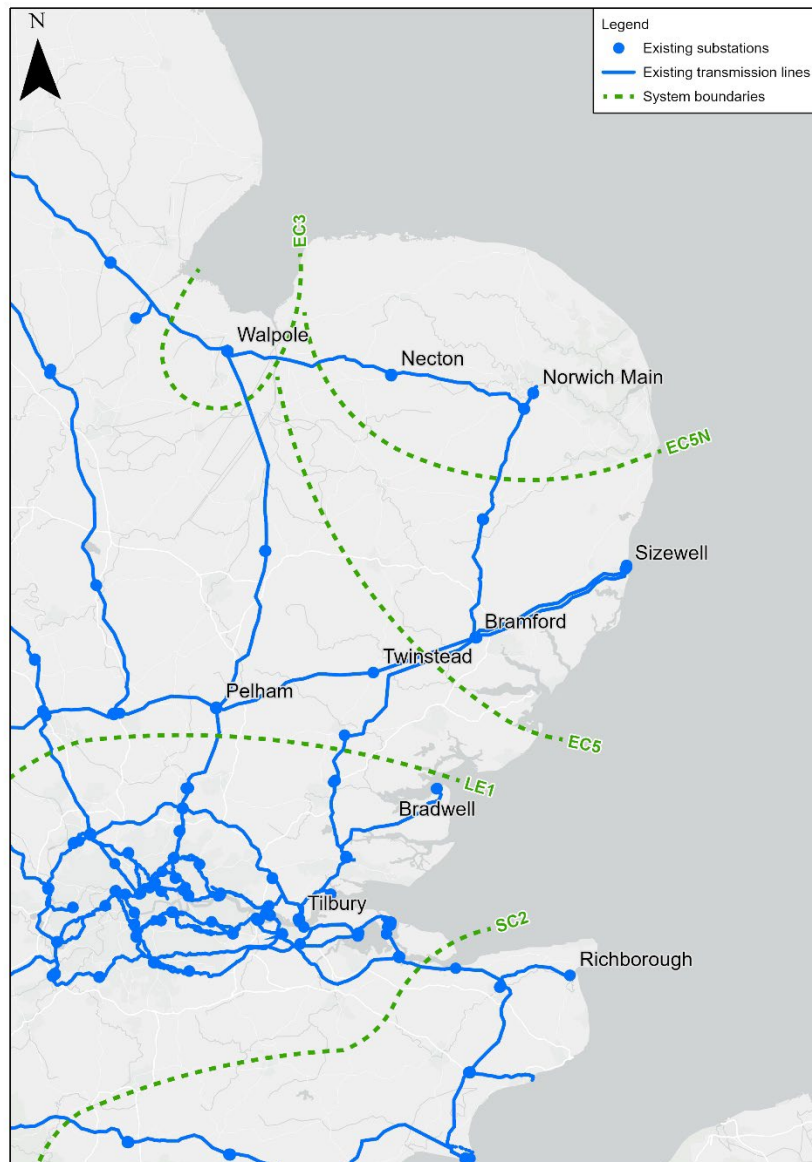

## 6.2 Connection options considered for detailed appraisal

- 6.2.1 In line with Our Approach to Consenting, this Strategic Options Backcheck and Review is designed to test the assumptions and interim conclusions made to date based on the latest information available.
- 6.2.2 A combination of options is required to resolve individual power constraints across the boundaries indicated in Figure 6.1. Firstly, solutions to resolve capacity shortfalls across EC5 North, then across EC5 and LE1 combined. SC2 causes an additional impact due to the need to support energy flow directly into the area for high interconnector export scenarios seen consistently in FES.
- 6.2.3 The report reviews each individual circuit option which can provide solutions to the North and East, including some additional options that did not form part of the previous analysis, as indicated below. Options in the West have not been carried forward to this stage in the process on the basis of the 'benefits' filter, given that the CPRSS and NOA CBA process showed these options to be significantly suboptimal, or because they offered no benefits over other options (e.g. a Norwich-Necton option offered no benefits over those northern options listed below).

Figure 6.2 Connection options

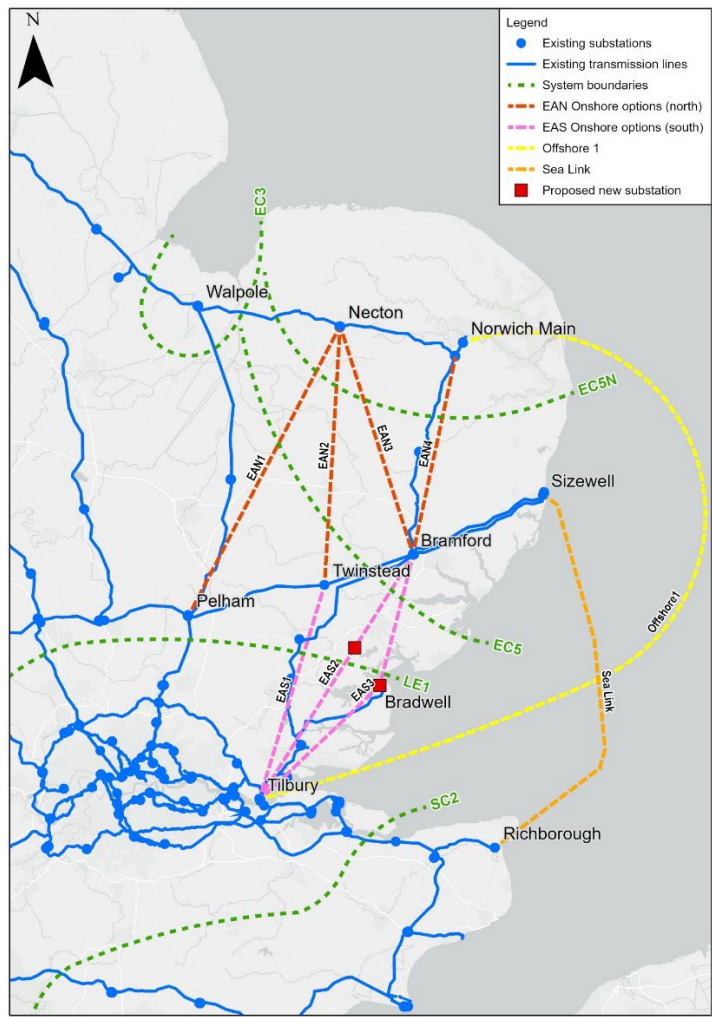

- 6.2.4 The onshore options to resolve EC5 North boundary requirements are:
- EAN 1 – Necton to Pelham **115km** (NPNC in the previous analysis)
  - EAN 2 – Necton to Twinstead **90km** (not included in the previous analysis)
  - EAN 3 – Necton to Bramford **85km** (not included in the previous analysis)
  - EAN 4 – Norwich Main to Bramford **80km** (AENC)
- 6.2.5 An offshore option, crossing boundaries EC5 North, ECN5 and LE1, is also considered:
- Norwich to Tilbury
- 6.2.6 As discussed earlier in the report, we are also currently evaluating detailed options for the full resolution of the need across boundaries SC2, LE1, EC5 and Sizewell generation group. As discussed in Section 4, a project known as Sea Link (NOA code SCD1) is also being taken forward to provide capacity across these boundaries. This project is subject to its own Options Report to determine the specific option to be taken forward. However, given the interactions with potential options in East Anglia, this report assesses the interaction of Sea Link (or its alternatives) with the proposed solution. This will demonstrate how all options considered in this report, in conjunction with the interactivity with Sea Link satisfy the overall need case outlined in Section 3. Given the Tilbury-Grain reinforcement (NOA code TENC) referred to in Section 4 is not subject to a current NOA proceed signal, this option is not considered in the analysis as the system currently does not require this onward reinforcement from Tilbury at this time.
- 6.2.7 The table below sets out the combinations that are required and which boundary or group condition they support.

**Table 6.1– Combination of Options required to meet need**

Boundary or Group	Onshore Options				Offshore
EC5N & EC3	EAN 1	EAN 2	EAN 3	EAN 4	Offshore 1
EC5 & LE1	EAS 1		EAS 2	EAS 3	
SC2, EC5, LE1 & Sizewell	SCD1 Sea Link (or alternative)				

- 6.2.8 Any combination of North, South and SCD1 Sea Link circuits can be used to meet onshore need. Offshore 1 and SCD1 Sea Link required to meet offshore need. This means that Sea Link is required in all cases.

## 6.3 Updated costs

- 6.3.1 The costs for both onshore and offshore options included within this report have been updated to account for the latest information and are provided in a 2020/2021 price base. For ease of reference, we have also included the customer connection costs within the total. The methodology we have used is set out in Appendix D. This full backcheck and review of all options supersedes any information provided prior to April 2023.
- 6.3.2 We have previously provided cost information for comparison between onshore and offshore technologies, most recently to the Offshore Electricity Grid Task Force (OffSET). All previous costs were given for circuits only. This analysis specifically identified that offshore connection costs of at least £500m had not been included in the costs. The cost of options included in this report have been updated to ensure that both the onshore and offshore substations required to make all connections are included within the option cost. This enables the reader to fully understand the comparable option cost, without having to adjust any numbers manually.

## 6.4 Study areas

- 6.4.1 Plans showing the onshore study areas used for the environmental and socio-economic appraisal are included in Appendix G.



# 7 EAN1 – Necton to Pelham

## 7.1 Introduction

- 7.1.1 Strategic option EAN 1 involves a new 400kV transmission connection between the existing Necton substation and the existing Pelham substation, a distance of approximately 115 km. Shown in Figure 7.1.
- 7.1.2 The location of Pelham means that, to convey power further south from this location, further reinforcement of southern circuits would be required, including the need to reinforce Twinstead substation should this option be taken forward.

Figure 7.1 – Option EAN 1 Necton to Pelham

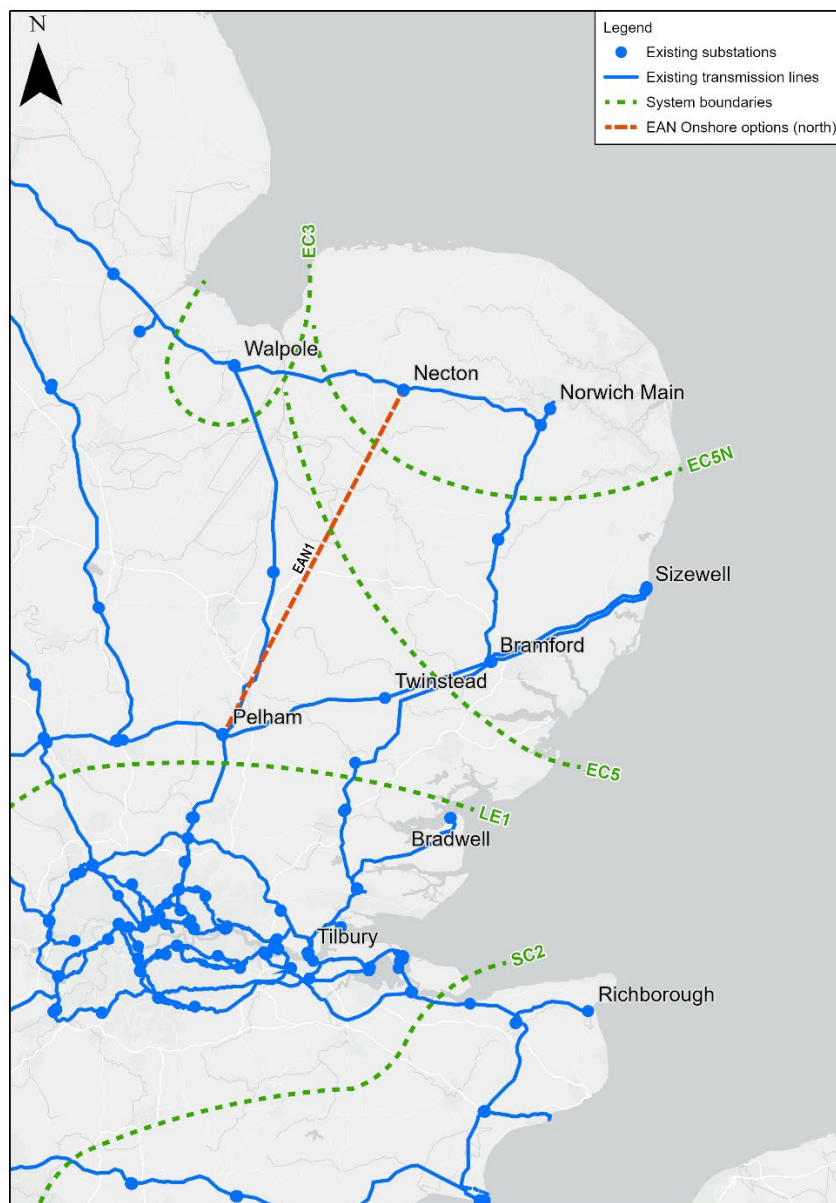

## 7.2 Environmental appraisal

### Landscape and visual

- 7.2.1 Much of the study area comprises constraints to an AC OHL, some of which can be addressed by conventional approaches e.g., routeing.
- 7.2.2 Whilst it should be possible with this option to avoid some potential adverse effects on the landscape and visual amenity, it is likely some significant residual effects are possible, for residents along affected settlement edges and scattered properties, and for Registered Parks and Gardens due to the number present within the study area.
- 7.2.3 This option is moderately to heavily constrained in relation to landscape and visual considerations, with a number of opportunities to avoid constraints and for mitigation through more detailed assessment, siting and installation which would prevent and/or reduce potential for significant landscape and visual effects, but a number of adverse effects may remain.
- 7.2.4 There may be opportunity for paralleling existing OHLs to reduce the spread of infrastructure in the south of the study area. Due to the number of settlements and Registered Parks and Gardens it may be challenging to find a route which achieves a parallel alignment. An additional line may result in increased 'wirescape' on approach to Necton and Pelham. Four existing 400kV OHLs converge on Pelham Substation.

### Historic environment

- 7.2.5 Scheduled monuments are distributed throughout the study area and include sites dating from the prehistoric period onwards. While examples of scheduled monuments have been recorded throughout the study area, there is a significant number in the southern half of the study area including many linear scheduled monuments. Many of these are ditches or dykes, and at least five straddle the A505 and the A41 between Newmarket and Royston, although another long dyke lies on the western side of Brandon in the northern half of the study area.
- 7.2.6 Although 'non-linear' scheduled monuments are located throughout the study area, concentrations have been identified in the northern limits and the southern half of the study area, with relatively few around the South Levels and the eastern side of the Bedford Levels. It is assumed this lack of scheduled monuments is linked to the wet low-lying nature of this landscape which has made settlement activity difficult at various times during the last 10,000 years.
- 7.2.7 Listed buildings have been recorded throughout the study area, with the vast majority being Grade II listed, although a relatively large number of Grade I and II\* buildings have been recorded due to the size of the study area. The focus of these are the settlements scattered throughout the study area, although Grade II listed buildings have also been recorded throughout the landscape.
- 7.2.8 A number of registered parks and gardens have also been recorded throughout the study area, although, as with the scheduled monuments, these are focused in the southern half and northern limits of the study area. Specific concentrations include two Grade I listed landscapes in the southern limits of the study area, as well as several Grade II and II\* listed landscapes around Newmarket, Cambridge, and Saffron Walden.
- 7.2.9 Although a review of non-designated assets was not undertaken as part of this appraisal, the Defence of Britain data set was examined, and a relatively large number of assets

were recorded in the study area. These include a large concentration of defensive structures running from Cambridge to Saffron Walden, with another focus between Ely/Littleport and Bury St. Edmunds. A third concentration has been identified in the north between March and Downham Market, and all of these clusters appear to have formed parts of 'Stop Lines' constructed during the Second World War.

- 7.2.10 It is likely that designated assets, such as scheduled monuments and listed buildings would be avoided. Physical impacts are likely to be limited to non-designated assets and previously unrecorded assets, although these were not assessed as part of this options appraisal.
- 7.2.11 Whilst designated assets are likely to be avoidable when considered in isolation to other topic constraints, due to the linear nature of a number of the designated scheduled monuments avoidance is likely to introduce multiple angles to an AC OHL route.
- 7.2.12 There is the potential for significant impacts on the setting, with high value designated assets identified throughout the study area. This includes the parks and gardens in the southern and northern sections of the study area, as well as the scheduled monuments and listed buildings throughout the study area. The National Trust holding at Wicken Fen should also be avoided if possible.
- 7.2.13 Mitigation would be required and could include a phased programme of works including geophysical survey, archaeological evaluation trenching, and full archaeological excavation to mitigate physical impacts. The design of any above ground infrastructure required, as well as screening/planting, could potentially mitigate impacts on the setting of designated assets.

## Ecology

- 7.2.14 Statutory designated sites for nature conservation are likely to be avoidable within this study area.
- 7.2.15 A principal consideration is the Breckland Special Protection Area (SPA)/Special Area of Conservation (SAC)/Site of Special Scientific Interest (SSSI) complex which is located within the northwest of the study area. Whilst these sites are avoidable there is the potential for impacts on the interest features associated with both habitats and species for which the sites are designated both during construction and operation. Avoidance of the Breckland network of sites would also require a longer AC OHL due to the location of this complex to the south of Necton.
- 7.2.16 Routeing would need to consider bird flight paths associated with the Breckland network of sites. Recognised mitigation measures for AC OHL impacts to bird assemblages would need to be used wherever appropriate. Mitigation for impacts of AC OHL connections on bird populations are available, such as bird diverters, but no methods exist that eliminate the potential for collision and avoidance behaviour, or displacement of bird populations. Recommended measures for mitigating for bird collision and mortality from AC OHL prioritise eliminating exposure by undergrounding sections where there is a greater risk or routeing the AC OHL away from important bird areas. Secondary measures for reducing likely impacts to birds from AC OHL include installing bird diverters and embedding measures into the design (e.g., insulated components, greater air space between lines).
- 7.2.17 The potential for a likely significant effect on these sites would need to be considered in relation to the Conservation of Habitats and Species Regulations 2017.

- 7.2.18 Whilst designated sites are likely to be avoidable, to avoid the linear designated sites such as Roman Road, Fleam Dyke, Devil's Dyke) it is likely that this could introduce multiple angles into an AC OHL route.

## Physical environment

- 7.2.19 Any AC OAC route between Necton and Pelham substations would have to cross over several unavoidable watercourses and that of its floodplains. Given the extent of Flood Zones 2 & 3, across the entire study area, it is likely that a significant amount of development would be located within the floodplain. As flood water can ingress around pylon footprints this is unlikely to result in a significant effect once operational, however temporary impacts could arise where construction works are located within these zones.
- 7.2.20 Crossings of main rivers, flood zone 2 or 3 and Source Protection Zone 3 are likely to be unavoidable.
- 7.2.21 Significant operational effects are unlikely however a principal consideration is the management of construction works within Flood Zones 2 and 3.

## 7.3 Socio-economic appraisal

### Settlements and populations

- 7.3.1 There are fourteen main settlements within the study area and smaller settlements scattered throughout.
- 7.3.2 The south of the study area is more densely populated with multiple urban settlements which could impact on the ability to route an AC OHL in this area without multiple angles or near to settlements.
- 7.3.3 Temporary adverse impacts could arise if the AC OHL is situated within proximity to settlements during construction associated with noise, air quality and construction traffic. There is the potential for adverse visual effects which are set out in the landscape and visual appraisal.

### Tourism and recreation

- 7.3.4 There are a number of National Cycle Networks (NCN) routes within this study area, one section of the Peddar's Way and Norfolk Coast Path National Trail runs through the study area and there are five Country Parks within the study area, the three largest are located around Cambridge. A National Trust holding at Wicken Fen is also present within this study area and should be avoided.
- 7.3.5 There is the potential for temporary adverse effects associated with severance should cycle routes need to be temporarily closed during construction, however this is likely to be the case with any option, and effects would be temporary. There is the potential for adverse visual effects which are set out in the landscape and visual appraisal on users of NCN, and these effects would be permanent.
- 7.3.6 Standard best practice guidelines should be followed to provide appropriate signage, diversion routes and notice for the users of the cycle route and national trails should part of a cycle route or national trail be closed during construction.

## Land use

- 7.3.7 Known BMV land (Grade 1 and 2) is present in the study area. Grade 1 BMV land is concentrated in the northwest and could be avoided should routeing extend close to the eastern border. Grade 2 BMV land is scattered throughout this study area and is considered unavoidable. Loss of BMV likely to be limited for the AC OHL route.
- 7.3.8 There is the potential for temporary adverse impacts on agricultural land during construction. There is the potential for permanent loss associated with pylon footprints, but this is unlikely to be significant. Other land uses are likely to be avoidable.
- 7.3.9 Standard best practice guidelines should be followed to reinstate agricultural land following construction.
- 7.3.10 Golf courses, Countryside Rights of Way Access Land Parcels and Forest and Country Parks should be avoided by routeing where possible.

## Infrastructure

- 7.3.11 The M11 Motorway is located in the southeast, although avoidable it is considered likely the M11 would need to be crossed. There are five trunk roads within this study area. The A47 is located in the north and would not be affected. Four trunk roads are located in the south including the A1, A11, A14 and A428. The A14 extends across the study area from east to west, this would be unavoidable. It is considered the M11 and A11 would need to be crossed within this study area.
- 7.3.12 There are several railway lines running through the study area. At least three railway lines would be unavoidable within this option.
- 7.3.13 Port of King's Lynn is located in the northwest corner. There are 22 airports including Biggleswade Airfield, Cambridge International Airport, Chatteris Airfield, Duxford Airfield, Lakenheath Airfield, Little Grandson Airfield, RAF Mildenhall, Stansted Airport, The Egerton-Smith Centre, Top Farm Airfield and 12 unnamed airports. With careful routeing ports and airports are avoidable.
- 7.3.14 Where crossings of other infrastructure is required, there is the potential for temporary closure of roads during construction. There is the potential for adverse visual effects which are set out in the landscape and visual appraisal on users of roads and railways.
- 7.3.15 Standard best practice guidelines should be followed to provide appropriate signage, diversion routes and notice to the public who use the roads should these be temporary closed during construction.
- 7.3.16 The route would have to pass over gas transmission pipelines, these areas could require additional cathodic protection methods.
- 7.3.17 Routeing of a new AC OHL would have to take account of the 22 airports, aerodromes and MOD airport (including any associated low flying zone) located within this study area. Potential requirement for routeing away from exclusion zones and aviation warning lighting on the top of the transmission towers if their location is considered a significant navigational hazard.

## 7.4 Technical scope and costs

- 7.4.1 Technical analysis of option EAN 1 is as follows:



- This option to connect a 115km circuit between Necton and Pelham, takes energy west to Pelham located North of London.
- Due to the location of Pelham to convey power further south from this location will require further reinforcement of southern circuits including the need to reinforce Twinstead substation should this option be taken forward.

7.4.2 We undertake a cost evaluation of the following four technologies for onshore options evaluation.

- a) 400 kV alternating current (AC) overhead line
- b) 400 kV AC underground cable
- c) 400 kV AC gas insulated line (GIL)
- d) 525 kV high voltage direct current (HVDC) underground cable and converter stations

7.4.3 Option EAN 1 requires the following transmission works to satisfy the requirements of the SQSS.

- **New circuit requirements**

- AC connections options use hi-capacity double circuits (two 400 kV AC circuits) with a total capacity of up to 6930 mega volt amperes (MVA)
- or;
- HVDC using 525 kV 2000 MW voltage source links, which would require a converter station at each end similar in size to a large warehouse. A 6000 MW connection would require three converter stations at each end, six overall. This is to come close to matching the AC hi-capacity circuits of 6930 MVA.
- The original assessment minimum HVDC requirement to connect contracted generation, with no ability to accommodate future applications is 4000 MW capability requiring two converter stations at each end included in brackets () in the table.

- **Substation works**

- Extension to Necton 400kV Substation by 2 bays to accommodate new circuits.
- Extension to Pelham 400kV Substation by 2 bays to accommodate new circuits.

Table 7.1– below sets out the capital costs for option EAN 1 considering substation works and each technology option.

Item	Need	EAN 1 Capital Cost			
Substation Works	Facilitate generation and connect new circuits	£36.8m			
New Circuits		AC OHL	AC Cable	AC GIL	HVDC (Min 4000 MW rating)
New Circuit 115 km	New Circuit across EC5 North	£457.7m	£4,959.1m	£4974.9m	£2,669.2m (£1,799.5m)
<b>Total Capital Cost</b>		<b>£494.5m</b>	<b>£4,995.9m</b>	<b>£5,0117m</b>	<b>£2,706.0m (£1,816.3m)</b>

7.4.4 Table 7.2 below sets out the lifetime cost for the new circuit options, the lifetime costs are different for each circuit technology and are included as a differentiator between technologies. These costs are calculated using the methodology described in Appendix D.

Table 7.2 – EAN 1 Lifetime Cost Summary

Land Based option	EAN 1 AC OHL	EAN 1 AC Underground Cable	EAN 1 AC GIL	EAN 1 HVDC (Min 4000 MW rating)
<b>Capital Cost of New Circuits</b>	£457.7m	£4,959.1m	£4,974.9m	£2669.2m (£1,779.5m)
NPV of cost of losses over 40 years	£322.6m	£246.9m	£149.8m	£471.2m (314.1m)
NPV of operation & maintenance costs over 40 years	£6.7m	£23.4m	£6.8m	£172.4m (£114.9m)
<b>Lifetime cost of new circuits</b>	<b>£787m</b>	<b>£5,229m</b>	<b>£5,131m</b>	<b>£3,313m (£2,209m)</b>

# 8 EAN2 – Necton to Twinstead

## 8.1 Introduction

- 8.1.1 Strategic option (SO) EAN 2 involves a new 400kV transmission connection between existing Necton substation and a New Twinstead substation, a distance of approximately 90 km. shown in figure 8.1.
- 8.1.2 Currently the proposed Twinstead substation is a small connection of demand connection to the local Distribution Network Operator. This site is not sufficient for the connection of new circuits, so a new larger site would need to be established to facilitate the connection of multiple circuits, the number of which would depend upon the combination of options selected to satisfy the need case set out in this report.

Figure 8.1 – Option EAN 2 Necton to Twinstead

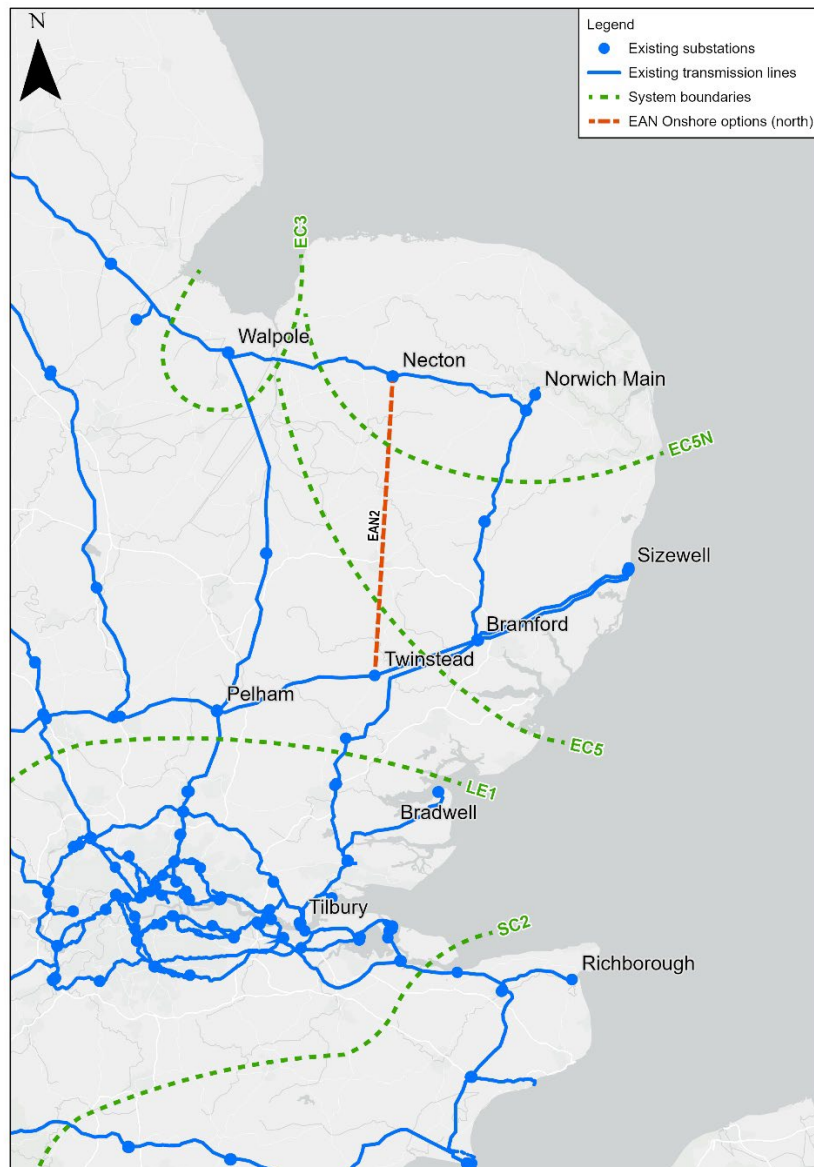

## 8.2 Environmental appraisal

### Landscape and visual

- 8.2.1 If the study area comprises relatively limited constraints to an AC OHL which can be addressed by conventional approaches. However, the central part of the study area has a cluster of sensitive receptors, and it may be challenging to find a direct route without additional mitigation such as undergrounding. Whilst it should be possible with this option to avoid a good proportion of potential other adverse effects on the landscape and visual amenity, some significant residual effects are possible for residents along affected settlement edges and scattered properties.
- 8.2.2 As with all the options, route alignment/siting would be required to mitigate potential effects on landscape and visual receptors. The larger settlements to the east and west of the study area could be avoided through sensitive routing. Sensitive routing at the crossing of the Peddar's Way and Norfolk Coast Path could help to reduce the potential effect on users of the National Trail. The cluster of Registered Park and Gardens (RPGs) and a Country Park centrally in the study area and higher concentration of RPGs may require additional mitigation such as undergrounding.
- 8.2.3 This option is moderately constrained, with several opportunities to avoid constraints and for mitigation through more detailed assessment, siting and installation which would reduce potential for significant landscape and visual effects, but several adverse effects may remain.
- 8.2.4 This option would not offer any close parallel opportunities.

### Historic environment

- 8.2.5 Designated sites are distributed throughout the study area, although the majority of listed buildings are within settlements such as Thetford, Bury St Edmunds and Ixworth. Scheduled monuments are located throughout the study area, although large clusters have been identified in the northern part of the study area with large sites including Woodcock Hall Roman town and Roudham deserted medieval village. Other clusters have been recorded near Thetford.
- 8.2.6 Like the other high value assets, RPGs are located throughout the study area, although large key sites include Shadwell Park and Euston Park near Thetford, and Kentwell Hall and Melford Hall near Sudbury in the south.
- 8.2.7 Many military defences have also been recorded, including large concentrations running from north to south through the southern half of the study area from Bury St Edmunds to Sudbury, with a second cluster from Thetford to Ixworth. These appear to represent parts of "Stop Lines" constructed during the Second World War. Other non-designated assets have not been considered as part of this assessment.
- 8.2.8 It is likely that designated assets, such as scheduled monuments and listed buildings would be avoidable. Physical impacts are likely to be limited to non-designated assets and previously unrecorded assets, although these were not assessed as part of this options appraisal.
- 8.2.9 There is the potential for significant impacts on the setting of high value designated assets identified throughout the study area.

- 8.2.10 Mitigation would be required and could include a phased programme of works including geophysical survey, archaeological evaluation trenching, and full archaeological excavation to mitigate physical impacts. The design of any above ground infrastructure required, as well as screening/planting, could potentially mitigate impacts on the setting of designated assets.

## Ecology

- 8.2.11 Statutory designated sites for nature conservation are likely to be avoidable within this study area.
- 8.2.12 A principal consideration is the Breckland SPA/SAC/SSSI complex which is located within the western half of the study area. Whilst these sites are likely to be avoidable this would require an increased length of AC OHL in order to connect at Necton so as to avoid the sites by routeing to the east.
- 8.2.13 Routeing would need to consider bird flight paths associated with the Breckland network of sites. Recognised mitigation measures for AC OHL impacts to bird assemblages would need to be used wherever appropriate. Mitigation for impacts of AC OHL connections on bird populations are available, such as bird diverters, but no methods exist that eliminate the potential for collision and avoidance behaviour, or displacement of bird populations. Recommended measures for mitigating for bird collision and mortality from AC OHL prioritise eliminating exposure by undergrounding sections where there is a greater risk or routeing the AC OHL away from important bird areas. Secondary measures for reducing likely impacts to birds from AC OHL include installing bird diverters and embedding measures into the design (e.g., insulated components, greater air space between lines).
- 8.2.14 The potential for a likely significant effect on these sites would need to be considered in relation to the Conservation of Habitats and Species Regulations 2017.

## Physical environment

- 8.2.15 Any AC OAC route between Necton and Twinstead would have to cross over several unavoidable watercourses and associated flood zones. Given the extent of Flood Zones 2 & 3, across the entire study area, it is likely that a significant amount of development would be located within the floodplain. As flood water can ingress around pylon footprints this is unlikely to result in a significant effect once operational, however temporary impacts could arise where construction works are located within these zones.
- 8.2.16 Crossings of main rivers, Flood Zone 2 or 3 and Source Protection Zone 3 are likely to be unavoidable.
- 8.2.17 Significant operational effects are unlikely however a principal consideration is the management of construction works within Flood Zones 2 and 3.

## 8.3 Socio-economic appraisal

### Settlements and populations

- 8.3.1 There are five main settlements within this study area and smaller settlements scattered throughout. Population density increases towards the south.



- 8.3.2 The south of the study area is more densely populated with multiple settlements which could impact on the ability to route an AC OHL in this area without multiple angles.
- 8.3.3 Temporary adverse impacts could arise if the AC OHL is situated within close proximity to settlements during construction associated with noise, air quality and construction traffic. There is the potential for adverse visual effects which are set out in the landscape and visual appraisal.
- 8.3.4 Standard best practice guidelines should be followed to reduce potential noise and air quality effects during construction. Control measures should be put in place to potential impacts associated with construction traffic.

## Tourism and recreation

- 8.3.5 There are a number of NCNs routes and unnamed routes within this study area. It is considered at least four NCN's are unavoidable. One section of the Peddar's Way and Norfolk Coast Path National Trail runs through the study area. There are three Country Parks within the study area. Knettishall Heath and Nowton Park lie centrally, with Great Conard to the south of the study area.
- 8.3.6 There is the potential for temporary adverse effects associated with severance should cycle routes or national trails need to be temporarily closed during construction. There is the potential for adverse visual effects which are set out in the landscape and visual appraisal on users of NCN and national trail.
- 8.3.7 Standard best practice guidelines should be followed to provide appropriate signage, diversion routes and notice for the users of the cycle route and national trails should part of a cycle route or national trail be closed during construction.

## Land use

- 8.3.8 There is no Grade 1 BMV land within this study area. Grade 2 BMV land is located in fragmented sections throughout the study area, although is more prominent in the south, particularly along the western and southern border. Grade 3 BMV agricultural land is the most prominent land type classification. Loss of BMV likely to be limited for the OHL route.
- 8.3.9 There is the potential for temporary adverse impacts on agricultural land during construction. There is the potential for permanent loss associated with pylon footprints but this is unlikely to be significant. Other land uses are likely to be avoidable.
- 8.3.10 Standard best practice guidelines should be followed to reinstate agricultural land following construction.
- 8.3.11 Golf courses, Countryside Rights of Way Access Land Parcels and Forest and Country Parks should be avoided by routeing where possible.

## Infrastructure

- 8.3.12 There are no motorways within this study area. Three trunk roads are located within this study area. The A47 is located in the northwestern corner extending north of Necton substation and is therefore considered avoidable. The A11 extends across the middle of the study in the north between Thetford in the west and Attleborough in the east. The A14 also extends across the middle of the study area in the south between Bury St

Edmunds in the west and Haughley in the east. The A14 and A11 are unavoidable within this study area.

- 8.3.13 There are a number of railway lines running through the study area. There are four railway lines within this study area, one extends diagonally across the northeast corner between Dereham and Thuxton, one is located in the south and connects into Sudbury from Bures at the southern border and two railway lines extend across the middle of the study area from west to east (between Thetford and Attleborough and between Bury St Edmunds and Haughley). It is considered at least two railway lines are unavoidable.
- 8.3.14 There are four aerodromes located within this study area. Honington Airfield is located in the north. Wattisham Airfield and two unnamed airfields (located at Felsham and Bury St Edmunds) are located in the south. There are no ports and harbours within this study area. It is considered Woodbridge Airfield is easily avoidable.
- 8.3.15 Where crossings of other infrastructure is required, there is the potential for temporary closure of roads during construction. There is the potential for adverse visual effects which are set out in the landscape and visual appraisal on users of roads and railways.
- 8.3.16 Standard best practice guidelines should be followed to provide appropriate signage, diversion routes and notice to the public who use the roads should these be temporary closed during construction.
- 8.3.17 The route would have to pass over gas transmission pipelines, these areas could require additional cathodic protection methods.
- 8.3.18 Routeing of a new AC OHL would have to take account of the four aerodromes located within this study area. Potential requirement for routeing away from exclusion zones and aviation warning lighting on the top of the transmission towers if their location is considered a significant navigational hazard.

## 8.4 Technical scope and costs

8.4.1 Technical analysis of option EAN 2 is as follows:

- This option to connect a 90km circuit between Necton and the proposed new substation at Twinstead, takes energy west to location of a new substation at Twinstead
- Currently the proposed Twinstead Substation is a small connection of demand connection to the local Distribution Network Operator. This site is not sufficient for the connection of new circuits, so a new larger site would need to be established to facilitate the connection of multiple circuits, the number of which will depend upon the combination of options selected to satisfy the needs case set out in this report.

8.4.2 We undertake a cost evaluation of the following four technologies for onshore options evaluation.

- a) 400 kV alternating current (AC) overhead line
- b) 400 kV AC underground cable
- c) 400 kV AC gas insulated line (GIL)
- d) 525 kV high voltage direct current (HVDC) underground cable and converter stations

8.4.3 Option EAN 2 requires the following transmission works to satisfy the requirements of the SQSS.

- **New circuit requirements**

- AC connections options use hi-capacity double circuits (two 400 kV AC circuits) with a total capacity of up to 6930 mega volt amperes (MVA)
- or;
- HVDC using 525 kV 2000 MW voltage source links, which would require a convertor station at each end similar in size to a large warehouse. A 6000 MW connection would require three convertor stations at each end, six overall, this is to come close to matching the AC hi-capacity circuits of 6930 MVA.
- The original assesment minimum HVDC requirement to connect contracted generation, with no ability to accommodate future applications is 4000MW capability requiring two convertor stations at each end, four overall, this cost is included in brackets () in the table.

- **Substation works**

- Extension to Necton 400kV Substation by 2 bays to accommodate new circuits.
- New Twinstead 400kV substation able to accommodate 14 bays (22 bays if option chosen in combination with non Twinstead EAS option)

Table 8.1– below sets out the capital costs for option EAN 2 considering substation works and each technology option.

Item	Need	EAN 2 Capital Cost			
Substation Works	Facilitate generation and connect new circuits	£136.0m			
New Circuits		AC OHL	AC Cable	AC GIL	HVDC (Min 4000 MW rating)
New Circuit 90 km	New Circuit across EC5 North	£358.2m	£3,873.6m	£3,893.4m	£2,437.4m (£1,625.0m)
<b>Total Capital Cost</b>		<b>£494.2m</b>	<b>£4,009.6m</b>	<b>£4,029.4m</b>	<b>£2,573.4m (£1,761.0m)</b>

8.4.4 Table 8.2 below sets out the lifetime cost for the new circuit options, the lifetime costs are different for each circuit technology and are included as a differentiator between technologies. These costs are calculated using the methodology described in Appendix D.

Table 8.2 – EAN 2 Lifetime Cost Summary

<b>Land Based option</b>	<b>EAN 2 AC OHL</b>	<b>EAN 2 AC Cable</b>	<b>EAN 2 AC GIL</b>	<b>EAN 2 HVDC (Min 4000 MW rating)</b>
<b>Capital Cost of New Circuits</b>	£358.2m	£3,873.6m	£3,893.4m	£2,437.4m (£1,625.0m)
NPV of cost of losses over 40 years	£252.5m	£188.4m	£117.2m	£471.2m (£314.1m)
NPV of operation & maintenance costs over 40 years	£5.3m	£18.2m	£5.3m	£172.2m (£114.8m)
<b>Lifetime cost of new circuits</b>	<b>£616m</b>	<b>£4,080m</b>	<b>£4,016m</b>	<b>£3,081m</b> <b>(£2,059m)</b>

8.4.5 The environmental and technical appraisal considered, alongside capital and circuit lifetime costs, the preferred option for EAN 2, 90 km connection between a Necton and New Twinstead 400kV substations would be for an AC circuit connection. In light of this analysis, our starting presumption for further development of this option should it be selected, would be for a majority overhead line connection.

# 9 EAN3 – Necton to Bramford

## 9.1 Introduction

- 9.1.1 Strategic option (SO) EAN 3 involves a new 400kV transmission connection between existing Necton substation and the existing Bramford substation, a distance of approximately 85 km. shown in figure 9.1. The existing Bramford substation would require modification to accommodate additional circuits, which would be subject to further design and resilience considerations.
- 9.1.2 With the majority of proposed generation connections to be made between Norwich Main and Necton, this connection not only provides capacity for contracted connections but would accommodate future connections by having additional capacity available.

Figure 9.1 – Option EAN 3 Necton to Bramford

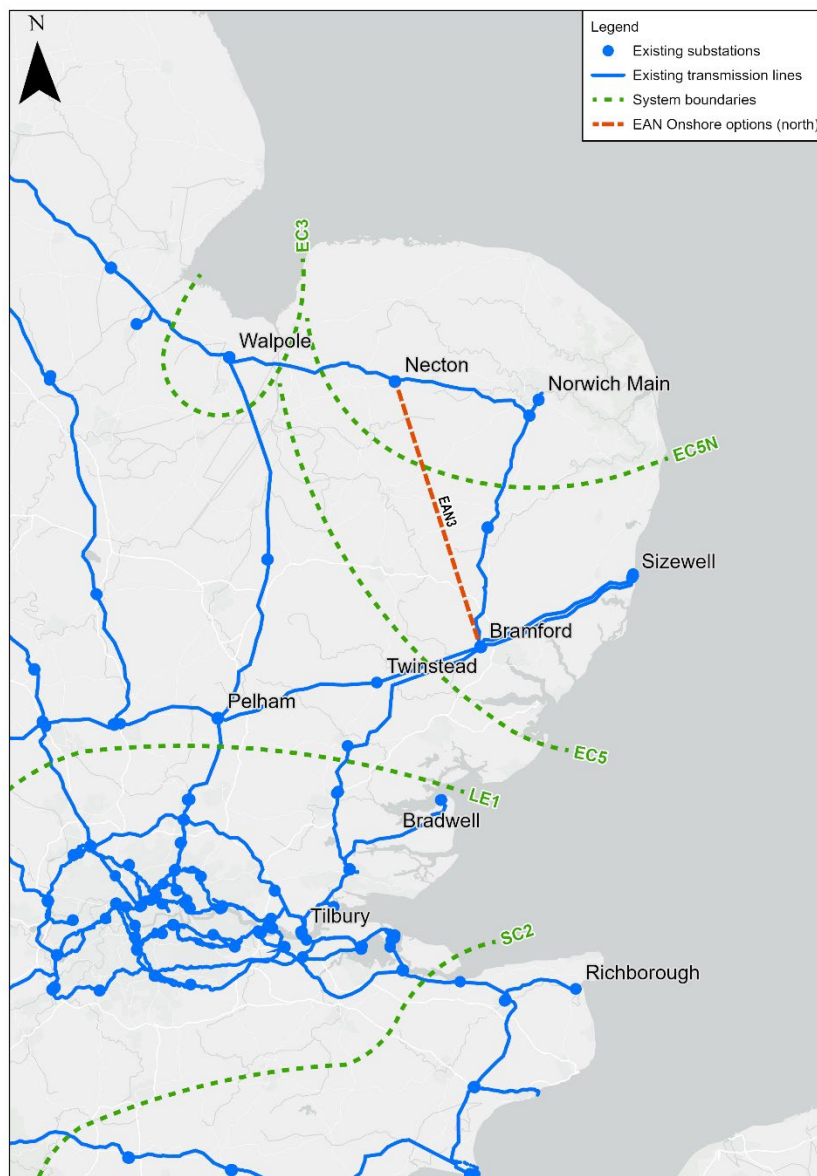



## 9.2 Environmental appraisal

### Landscape and visual

- 9.2.1 Much of the study area comprises relatively limited constraints to AC OHL which can be addressed by conventional approaches. The eastern central part of the study area around Thetford has a cluster of sensitive receptors which could be avoided if routeing west.
- 9.2.2 Whilst it should be possible with this option to avoid a good proportion of potential other adverse effects on the landscape and visual amenity, some significant residual effects are possible for residents along affected settlement edges and scattered properties through the introduction of a new AC OHL.
- 9.2.3 This option is moderately constrained, with a number of opportunities to avoid constraints and for mitigation through more detailed assessment, siting and installation which would reduce potential for significant landscape and visual effects, but a number of adverse effects may remain.
- 9.2.4 There may be opportunity for paralleling existing OHLs to reduce the spread of infrastructure in the south of the study area.

### Historic environment

- 9.2.5 The scheduled monuments are distributed throughout the study area and include sites dating from the prehistoric period onwards. While examples of scheduled monuments have been recorded throughout the study area, there are several areas where large concentrations of sites have been recorded. These include a number of medieval sites near Castle Acre at the northwest limits of the study area, Roman and medieval sites to the north of Watton, and a number of sites between Thetford and Attleborough including two linear earthworks. Larger scheduled monuments in the southern half of the study area include Baylham Roman Site near Needham Market, although smaller assets are located throughout the southern half of the study area including a number of moated sites.
- 9.2.6 Listed buildings have been recorded throughout the study area, with the vast majority being Grade II listed. Although a relatively large number of Grade I and II\* buildings have been recorded the main focus of these are the settlements scattered throughout the study area, although Grade II listed buildings have also been recorded throughout the landscape.
- 9.2.7 A number of RPGs have also been recorded throughout the study area. These include Grade I, II\*, and II designations and are again distributed throughout the study area, although significant concentrations include the western side of the study area between Castle Acre and Thetford. Two Grade I listed parks and gardens also fall within the southeast corner of the study area near Needham Market.
- 9.2.8 Although a review of non-designated assets was not undertaken as part of this options appraisal, the Defence of Britain data set was examined and a large number of assets were recorded in the study area. These include a large concentration of defensive structures following the A1088 between Thetford and Elmswell, and this grouping formed part of a 'Stop Line' constructed during the Second World War.
- 9.2.9 It is likely that designated assets, such as scheduled monuments and listed buildings would be avoidable. Physical impacts are likely to be limited to non-designated assets

and previously unrecorded assets, although these were not assessed as part of this options appraisal.

- 9.2.10 There is the potential for significant impacts on the setting, of high value designated assets identified throughout the corridor. This includes the parks and gardens in the northwestern section of the study area, the two parks and gardens near Needham Market, as well as the scheduled monuments and listed buildings throughout the study area.
- 9.2.11 Mitigation would be required and could include a phased programme of works including geophysical survey, archaeological evaluation trenching, and full archaeological excavation to mitigate physical impacts. The design of any above ground infrastructure required, as well as screening/planting, could potentially mitigate impacts on the setting of designated assets.

## Ecology

- 9.2.12 Statutory designated sites for nature conservation are likely to be avoidable within this study area.
- 9.2.13 A principal consideration is the Breckland SPA/SAC/SSSI complex which is located within the northwest of the study area. Whilst this site is avoidable there is the potential for impacts on the interest features associated with both habitats and species for which the sites are designated both during construction and operation. Routeing would therefore need to consider bird flight paths. There is the potential that a new AC OHL could introduce a collision risk, avoidance, and disruption of flight paths, and/or mortality sources of impact for a number of bird species. Recommended measures for mitigating for bird collision and mortality from AC OHL prioritise eliminating exposure by undergrounding sections where there is a greater risk or routeing the AC OHL away from important bird areas. Secondary measures for reducing likely impacts to birds from AC OHL include installing bird diverters and embedding measures into the design (e.g., insulated components, greater air space between lines).
- 9.2.14 The potential for a likely significant effect on these sites would need to be considered in relation to the Conservation of Habitats and Species Regulations 2017.

## Physical environment

- 9.2.15 Any AC OAC route between Necton and Bramford substations would have to cross over several unavoidable watercourses and associated flood zones. Given the extent of Flood Zones 2 & 3, across the entire study area, it is likely that a significant amount of development would be located within the floodplain. As flood water can ingress around pylon footprints this is unlikely to result in a significant effect once operational, however temporary impacts could arise where construction works are located within these zones.
- 9.2.16 Crossings of main rivers, Flood Zone 2 or 3 and Source Protection Zone 3 are likely to be unavoidable.
- 9.2.17 Significant operational effects are unlikely however a principal consideration is the management of construction works within Flood Zones 2 and 3.

## 9.3 Socio-economic appraisal

### Settlements and populations

- 9.3.1 There are five main settlements within this study area and smaller settlements scattered throughout. Population density increases towards the south.
- 9.3.2 The south of the study area is more densely populated with multiple settlements which could impact on the ability to route an AC OHL in this area without multiple angles.
- 9.3.3 Temporary adverse impacts could arise if the AC OHL is situated within close proximity to settlements during construction associated with noise, air quality and construction traffic. There is the potential for adverse visual effects which are set out in the landscape and visual appraisal.
- 9.3.4 Standard best practice guidelines should be followed to reduce potential noise and air quality effects during construction. Control measures should be put in place to potential impacts associated with construction traffic.

### Tourism and recreation

- 9.3.5 There are a number of NCN routes and unnamed routes running through the study area. A national trail runs north to south in the northern half of the study area. There are two Country Parks within the study area. Knettishall Heath near Thetford and Orwell within Ipswich.
- 9.3.6 There is the potential for temporary adverse effects associated with severance should cycle routes or national trails need to be temporarily closed during construction, however this is likely to be the case with any option, and effects would be temporary. There is the potential for adverse visual effects which are set out in the landscape and visual appraisal on users of NCN and national trail and these effects would be permanent.
- 9.3.7 Standard best practice guidelines should be followed to provide appropriate signage, diversion routes and notice for the users of the cycle route and national trails should part of a cycle route or national trail be closed during construction.

### Land use

- 9.3.8 Known BMV land (Grade 1 and 2) is present in the study area with the majority being Grade 3 BMV land. A small area of Grade 1 BMV land is located near the southern boundary, this is considered avoidable. Grade 2 is scattered throughout this study area and is considered unavoidable. Loss of BMV likely to be limited for the AC OHL route.
- 9.3.9 There is the potential for temporary adverse impacts on agricultural land during construction. There is the potential for permanent loss associated with pylon footprints but this is unlikely to be significant. Other land uses are likely to be avoidable.
- 9.3.10 Standard best practice guidelines should be followed to reinstate agricultural land following construction.
- 9.3.11 Golf courses, Countryside Rights of Way Access Land Parcels and Forest and Country Parks should be avoided by routeing where possible.

## Infrastructure

- 9.3.12 There are four trunk roads within this study area, including the A14, A12, A11 and A47. The A47 is located north of Necton Substation, A12 is located south of Bramford Substation. The A47 and A12 would not be affected. The A11 and A14 are unavoidable.
- 9.3.13 There are railway lines running through the study area. At least two railway lines would be unavoidable within this option.
- 9.3.14 Ipswich Wet Dock and Cliff Quay Port are located at Ipswich. There are nine airports including Honnignton Airfield, Crowfield Airfield, Wattisham Airfield, Elmsett Airfield and five unnamed airports. It is considered the airports and ports are avoidable.
- 9.3.15 Where crossings of other infrastructure is required, there is the potential for temporary closure of roads during construction. There is the potential for adverse visual effects which are set out in the landscape and visual appraisal on users of roads and railways.
- 9.3.16 Standard best practice guidelines should be followed to provide appropriate signage, diversion routes and notice to the public who use the roads should these be temporary closed during construction.
- 9.3.17 The route would have to pass over gas transmission pipelines, these areas could require additional cathodic protection methods.
- 9.3.18 Routeing of a new AC OHL would have to take account of the nine aerodromes located within this study area. Potential requirement for routeing away from exclusion zones and aviation warning lighting on the top of the transmission towers if their location is considered a significant navigational hazard.

## 9.4 Technical scope and costs

- 9.4.1 Technical analysis of option EAN 3 is as follows:
- This option to connect a 85km circuit between Necton and Bramford, takes energy South to the existing Bramford substation.
  - The existing Bramford substation would require modification to accommodate additional circuits, which will be subject to further design and resilience considerations.
- 9.4.2 We undertake a cost evaluation of the following four technologies for onshore options evaluation.
- a) 400 kV alternating current (AC) overhead line
  - b) 400 kV AC underground cable
  - c) 400 kV AC gas insulated line (GIL)
  - d) 525 kV high voltage direct current (HVDC) underground cable and converter stations
- 9.4.3 Option EAN 3 requires the following transmission works to satisfy the requirements of the SQSS.
- **New circuit requirements**
    - AC connections options use hi-capacity double circuits (two 400 kV AC circuits) with a total capacity of up to 6930 mega volt amperes (MVA)

- or;
- HVDC using 525 kV 2000 MW voltage source links, which would require a converter station at each end similar in size to a large warehouse. A 6000 MW connection would require three converter stations at each end, six overall, this is to come close to matching the AC hi-capacity circuits of 6930 MVA.
- The original assessment minimum HVDC requirement to connect contracted generation, with no ability to accommodate future applications is 4000 MW capability requiring two converter stations at each end, four overall, this cost is included in brackets ( ) in the table.
- **Substation works**
  - Extension to Necton 400kV Substation by 2 bays to accommodate new circuits.
  - Extension to Bramford substation by 2 bays to accommodate new circuits.

Table 9.1 - below sets out the capital costs for option EAN 3 considering substation works and each technology option.

Item	Need	EAN 3 Capital Cost			
Substation Works	Facilitate generation and connect new circuits	£36.8m			
New Circuits		AC OHL	AC Cable	AC GIL	HVDC (Min 4000 MW rating)
New Circuit 85 km	New Circuit across EC5 North	£338.3m	£3,638.2m	£3,677.1m	£2,391.1m (£1,594.1m)
<b>Total Capital Cost</b>		<b>£4375.1</b>	<b>£3,675.0m</b>	<b>£3,713.9m</b>	<b>£2,427.9m (£1,630.9m)</b>

9.4.4 Table 9.2 below sets out the lifetime cost for the new circuit options, the lifetime costs are different for each circuit technology and are included as a differentiator between technologies. These costs are calculated using the methodology described in Appendix D.

Table 9.2 – EAN 3 Lifetime Cost Summary

Land Based option	EAN 3 AC OHL	EAN 3 AC Cable	EAN 3 AC GIL	EAN 3 HVDC (Min 4000 MW rating)
Capital Cost of New Circuits	£338.3m	£3,638.2m	£3,677.1m	£2,391.1m (£1,594.1m)
NPV of cost of losses over 40 years	£238.4m	£174.9m	£110.7m	£471.2m (£314.1m)
NPV of operation & maintenance costs over 40 years	£5.0m	£16.4m	£5.0m	£172.1m (£114.7m)
<b>Lifetime cost of new circuits</b>	<b>£582m</b>	<b>£3,829m</b>	<b>£3,793m</b>	<b>£3,034m</b> <b>(£2,023m)</b>

9.4.5 From the environmental and technical appraisal considered, alongside capital and circuit lifetime costs, the preferred option for EAN 3, 85 km connection between a Necton and Bramford 400kV substations would be for an AC circuit connection. In light of this analysis, our starting presumption for further development of this option should it be selected, would be for a majority overhead line connection.



# 10 EAN4 – Norwich Main to Bramford

## 10.1 Introduction

- 10.1.1 Strategic option (SO) EAN 4 involves a new 400kV transmission connection between the existing Norwich Main substation and the existing Bramford substation, a distance of approximately 80 km. This is shown in figure 10.1 below.
- 10.1.2 The existing Bramford substation would require modification to accommodate additional circuits, which would be subject to further design and resilience considerations.
- 10.1.3 With the majority of proposed generation connections to be made between Norwich and Necton, this connection not only provides capacity for contracted connections but would accommodate future connections by having additional capacity available.

Figure 10.1 – Option EAN 4 Norwich Main to Bramford

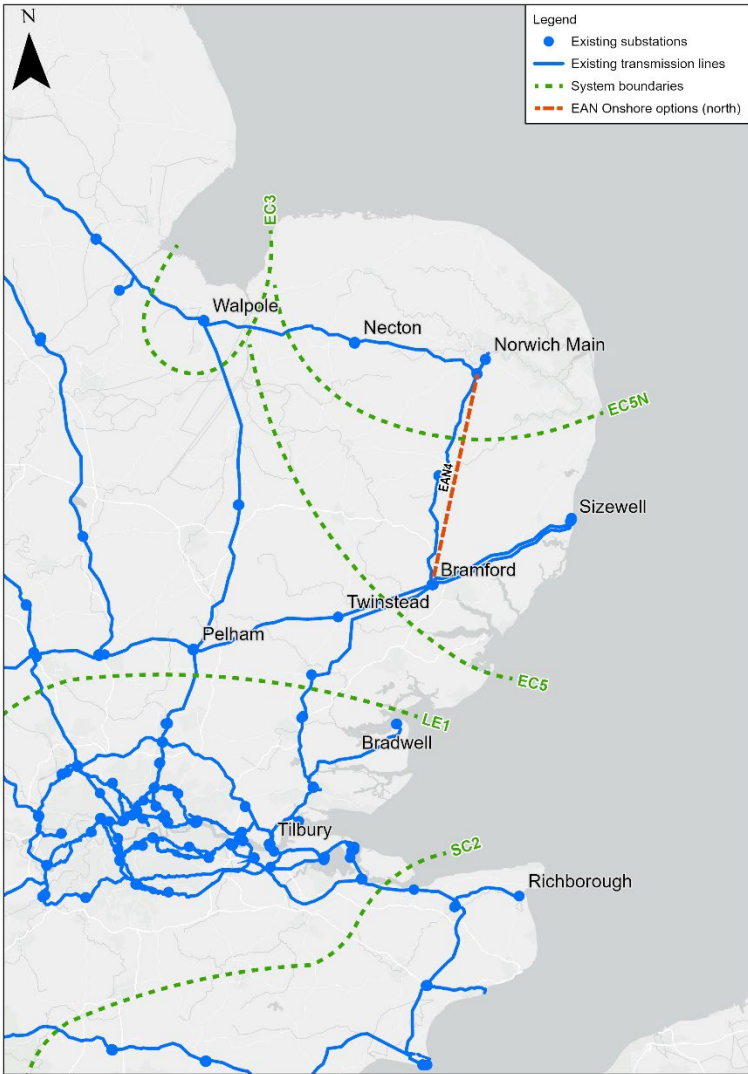

## 10.2 Environmental appraisal

### Landscape and visual

- 10.2.1 Much of the study area comprises relatively limited constraints to an AC OHL which can be addressed by conventional approaches e.g., routeing. Whilst it should be possible with this option to avoid a good proportion of potential adverse effects on the landscape and visual amenity; some significant residual effects are possible for residents along affected settlement edges and scattered properties, particularly if there are islanding of properties between the two OHLs; existing and proposed.
- 10.2.2 This option has few constraints. Some opportunities exist for mitigation through more detailed assessment, siting, routeing and construction which would reduce the potential for some visual effects. Some limited significant residual visual effects are possible.
- 10.2.3 There may be opportunity for paralleling the existing OHL throughout this study area to reduce the spread of infrastructure. In some locations it may be challenging to identify a parallel alignment due to settlement and other land uses.

### Historic environment

- 10.2.4 Designated sites are distributed throughout the study area, although a number are located at the southern end of the option near Needham Market, including Shrubland Hall Grade I Registered Park and Garden, and Baylham Roman site which is a scheduled monument and lies adjacent to the Shrubland. Other scheduled monuments have also been recorded throughout the study area, although concentrations have been recorded within central sections of the study area. A large scheduled area also exists to the south of Norwich, at the northern end of the study area. The latter site includes a large multi-period site located less than 800m northeast of Norwich substation, and the existing OHL running north from the substation passes this scheduled monument.
- 10.2.5 The majority of listed buildings are focused on settlements, with concentrations in towns and villages such as Diss, Stowmarket, and Needham Market, as well as Ipswich.
- 10.2.6 Only a limited number of military remains have been recorded through the option, and most of these are near the settlements of Diss and Ipswich. Other non-designated assets have not been considered as part of the current assessment.
- 10.2.7 It is likely that designated assets, such as scheduled monuments and listed buildings would be avoided. Physical impacts are likely to be limited to non-designated assets and previously unrecorded assets, although these were not assessed as part of this options appraisal.
- 10.2.8 There is the potential for significant impacts on the setting, with many high value designated assets identified throughout the corridor. It must also be considered that further above ground infrastructure on the south side of Norwich, where a number of scheduled monuments are recorded, could result in a cumulative impact on these receptors.
- 10.2.9 Mitigation would be required and could include a phased programme of works including geophysical survey, archaeological evaluation trenching, and full archaeological excavation to mitigate physical impacts. The design of any above ground infrastructure required, as well as screening/planting, could potentially mitigate impacts on the setting of designated assets.

## Ecology

- 10.2.10 There is one European site within the study area (Norfolk Valley Fens SAC), this is located in the far north of the study area to the northwest of Norwich and is unlikely to be affected.

## Physical environment

- 10.2.11 Any AC OAC route between Norwich Main and Bramford substations would have to cross over several unavoidable watercourses and associated flood zones. Given the extent of Flood Zones 2 & 3, across the entire study area, it is likely that a significant amount of development would be located within the floodplain. As flood water can ingress around pylon footprints this is unlikely to result in a significant effect once operational, however temporary impacts could arise where construction works are located within these zones.
- 10.2.12 Crossings of main rivers, Flood Zone 2 or 3 and Source Protection Zone 3 are likely to be unavoidable.
- 10.2.13 Significant operational effects are unlikely however a principal consideration is the management of construction works within Flood Zones 2 and 3.

## 10.3 Socio-economic appraisal

### Settlements and populations

- 10.3.1 There are three main settlements boundaries including Ipswich, Stowmarket and Wymondham within this study area. Population density is greater in the south.
- 10.3.2 Temporary adverse impacts could arise if the AC OHL is situated within close proximity to settlements during construction associated with noise, air quality and construction traffic. There is the potential for adverse visual effects which are set out in the landscape and visual appraisal.

### Tourism and recreation

- 10.3.3 There are a number of unnamed NCN routes that run through the study area. NCNs extend across the middle of the study area and are prominent in the south, particularly at Ipswich.
- 10.3.4 There is the potential for temporary adverse effects associated with severance should cycle routes need to be temporarily closed during construction. There is the potential for adverse visual effects which are set out in the landscape and visual appraisal on users of NCN.
- 10.3.5 Standard best practice guidelines should be followed to provide appropriate signage, diversion routes and notice for the users of the cycle route should part of a cycle route be closed during construction.

### Land use

- 10.3.6 There are no areas of Grade 1 BMV land. Grade 2 BMV land occurs in fragmented areas throughout, however, is more prominent in south. Grade 3 BMV agricultural land is the

most prominent land type classification. Loss of BMV likely to be limited for the AC OHL route.

- 10.3.7 There is the potential for temporary adverse impacts on agricultural land during construction. There is the potential for permanent loss associated with pylon footprints but this is unlikely to be significant. Other land uses are likely to be avoidable.
- 10.3.8 Standard best practice guidelines should be followed to reinstate agricultural land following construction.
- 10.3.9 Golf courses and other land uses should be avoided by routeing where possible.

## Infrastructure

- 10.3.10 There are no motorways within this study area. The A47 and A11 are located in the northwest corner of the study area and are avoidable. The A14 is located across the southwest corner of the study area and is unavoidable.
- 10.3.11 There are a number of railway lines that run through the study area. There are five railway lines within this study area. One railway line extends across the northwest corner of the study area. A railway line extends from Norwich through the middle of the study area to Ipswich via Haughley (located near the western border in the south). Three further railway lines are located in Ipswich. It is considered at least one railway line is unavoidable.
- 10.3.12 Ipswich Wet Dock is located in Ipswich. Three aerodromes are located in the south of this study area including Crowfield Airfield, Elmsett Aerodrome and Wattisham Airfield is considered the airports and ports are avoidable.
- 10.3.13 Where crossings are required, there is the potential for temporary closure of roads during construction. There is the potential for adverse visual effects which are set out in the landscape and visual appraisal on users of roads and railways.
- 10.3.14 Standard best practice guidelines should be followed to provide appropriate signage, diversion routes and notice to the public who use the roads should these be temporarily closed during construction.
- 10.3.15 The route would have to pass over gas transmission pipelines, these areas could require additional cathodic protection methods.
- 10.3.16 Routeing of a new AC OHL would have to take account of the three aerodromes located within this study area. Potential requirement for routeing away from exclusion zones and aviation warning lighting on the top of the transmission towers if their location is considered a significant navigational hazard.

## 10.4 Technical scope and costs

- 10.4.1 Technical analysis of option EAN 4 is as follows:
  - This option to connect a 80km circuit between Norwich and Bramford, takes energy South to the existing Bramford substation.
  - The existing Bramford substation would require modification to accommodate additional circuits, which will be subject to further design and resilience considerations.

- 10.4.2 With the majority of proposed generation connections to be made between Norwich and Necton, this connection not only provides capacity for contracted connections but will accommodate future connections by having additional capacity available.
- 10.4.3 We undertake a cost evaluation of the following four technologies for onshore options evaluation.
- a) 400 kV alternating current (AC) overhead line
  - b) 400 kV AC underground cable
  - c) 400 kV AC gas insulated line (GIL)
  - d) 525 kV high voltage direct current (HVDC) underground cable and converter stations
- 10.4.4 Option EAN 4 requires the following transmission works to satisfy the requirements of the SQSS.
- **New circuit requirements**
    - AC connections options use hi-capacity double circuits (two 400 kV AC circuits) with a total capacity of up to 6930 mega volt amperes (MVA)
    - or;
    - HVDC using 525 kV 2000 MW voltage source links, which would require a convertor station at each end similar in size to a large warehouse. A 6000 MW connection would require three convertor stations at each end, six overall, this is to come close to matching the AC hi-capacity circuits of 6930 MVA.
    - The original assesment minimum HVDC requirement to connect contracted generation, with no ability to accommodate future applications is 4000 MW capability requiring two convertor stations at each end, four overall, this cost is included in brackets () in the table.
  - **Substation works**
    - Extension to Norwich 400kV Substation by 2 bays to accommodate new circuits.
    - Extension to Bramford substation by 2 bays to accommodate new circuits.

Table 10.1 - below sets out the capital costs for option EAN 4 considering substation works and each technology option.

Item	Need	EAN 4 Capital Cost			
Substation Works	Facilitate generation and connect new circuits	£36.8m			
New Circuits		AC OHL	AC Cable	AC GIL	HVDC (Min 4000 MW rating)
New Circuit 80 km	New Circuit across EC5 North	£328.4m	£3,421.3m	£3,460.8m	£2,344.7m (£1,594.1m)
<b>Total Capital Cost</b>		<b>£355.2m</b>	<b>£3,458.1m</b>	<b>£3,497.6m</b>	<b>£2,381.5m (£1,600.0m)</b>

10.4.5 Table 10.2 below sets out the lifetime cost for the new circuit options, the lifetime costs are different for each circuit technology and are included as a differentiator between technologies. These costs are calculated using the methodology described in Appendix D.

Table 10.2 – EAN 4 Lifetime Cost Summary

Land Based option	EAN 4 AC OHL	EAN 4 AC Cable	EAN 4 AC GIL	EAN 4 HVDC (Min 4000 MW rating)
<b>Capital Cost of New Circuits</b>	£318.4m	£3,421.3m	£3,460.8m	£2,344.7m (£1,563.2m)
NPV of cost of losses over 40 years	£224.4m	£161.3m	£104.2m	£471.2m (£314.1m)
NPV of operation & maintenance costs over 40 years	£4.7m	£15.5m	£4.7m	£172.1m (£114.7m)
<b>Lifetime cost of new circuits</b>	<b>£547m</b>	<b>£3,598m</b>	<b>£3,570m</b>	<b>£2,988m (£1,992m)</b>

10.4.6 From the environmental and technical appraisal considered, alongside capital and circuit lifetime costs, the preferred option for EAN 4, 80 km connection between a Norwich and Bramford 400kV substations would be for an AC circuit connection. In light of this analysis, our starting presumption for further development of this option should it be selected, would be for a majority overhead line connection.



# 11 EAS1 – Twinstead to Tilbury

## 11.1 Introduction

- 11.1.1 Strategic option (SO) EAS 1 involves a new 400kV transmission connection between the new substation at Twinstead and the existing Tilbury substation, a distance of approximately 80 km. shown in figure 11.1. Twinstead substitution would require a complete redesign from current proposals as described below.
- 11.1.2 Currently the proposed Twinstead substation is a small connection of demand connection to the local Distribution Network Operator. This site is not sufficient for the connection of new circuits, so a new larger site would need to be established to facilitate the connection of multiple circuits.
- 11.1.3 If this option were to be selected in combination with northern options connecting to Pelham (EAN1) or Bramford (EAN3 and EAN4), all 4 circuits travelling east from Bramford would need to be turned into the new Twinstead substation.
- 11.1.4 This option would facilitate the connection of the contracted Essex Cost Generation Group including Tarchon Interconnector, North Falls and Five Estuary offshore wind generation, if connection were made at the new Twinstead substation.

Figure 11.1 – Option EAS 1 Twinstead to Tilbury



## 11.2 Environmental appraisal

### Landscape and visual

- 11.2.1 One nationally designated landscape, the Dedham Vale AONB, is present in the study area. However, due to the location of the AONB in the northeastern corner of the study area, it is assumed that it would be avoided and therefore is not considered a particular constraint to the option.
- 11.2.2 Paralleling the existing line from Twinstead would be challenging due to its alignment and the potential to impact properties between the existing and proposed OHL.
- 11.2.3 This option is moderately to heavily constrained due to areas of denser settlement to the south. Some opportunities exist for mitigation through more detailed assessment, siting, routing and construction which would reduce the potential for some visual effects, including consideration of the relationship between the option and the existing 400kV OHL. Some significant residual visual effects are possible.

### Historic environment

- 11.2.4 Scheduled monuments are located throughout the study area, although concentrations have been recorded in the southern section towards Canvey Island and Tilbury, as well as in the central area.
- 11.2.5 Parks and Gardens in the study area are focused on the central and northern sections of the study area, with some of the largest examples flanking the A12 as it passes through the study area, and in the northeast corner near Halstead, although the extensive Thorndon Hall, with its grounds designed by Capability Brown, near the southwest also represents a key designed landscape.
- 11.2.6 The site of the Battle of Maldon represents the only battlefield in the study area and is located on the eastern limit of the study area near Maldon and the River Blackwater.
- 11.2.7 Military defences have also been identified throughout the option, with a significant cluster in the northeast corner where the main railway line passes through the option, and in the central area where they flank the A130. This latter cluster forms part of a Second World War 'stop line'. Other non-designated assets have not been considered as part of the assessment.

### Ecology

- 11.2.8 European and national designated sites are likely to be avoidable.
- 11.2.9 Whilst sites are avoidable there are a number of SPAs on the eastern edge of the study area and Hanningfield Reservoir which are designated for bird populations. Routing would therefore need to consider bird flight paths. Opportunities may exist to parallel the existing 400kV overhead line, which may reduce potential for collision risk due to bird species being habituated in this area. Although should a new AC OHL parallel the existing OHL within this study area this would require the AC OHL to cross an RSPB reserve to the northeast of Tilbury.
- 11.2.10 Recognised mitigation measures for AC OHL impacts to bird assemblages would need to be used wherever appropriate. Mitigation for impacts of AC OHL connections on bird populations are available, such as bird diverters, but no methods exist that eliminate the potential for collision and avoidance behaviour, or displacement of bird populations.

Recommended measures for mitigating for bird collision and mortality from AC OHL prioritise eliminating exposure by undergrounding sections where there is a greater risk or routing the AC OHL away from important bird areas. Secondary measures for reducing likely impacts to birds from AC OHL include installing bird diverters and embedding measures into the design (e.g. insulated components, greater air space between lines).

- 11.2.11 The potential for a likely significant effect on these sites would need to be considered in relation to the Conservation of Habitats and Species Regulations 2017.

## Physical environment

- 11.2.12 It is likely that a significant amount of development would be located within the floodplain. As flood water can ingress around pylon footprints this is unlikely to result in a significant effect once operational, however temporary impacts could arise where construction works are located within these zones.
- 11.2.13 Crossings of main rivers, Flood Zones 2 or 3 are unlikely to be avoidable.
- 11.2.14 Significant operational effects from the AC OHL are unlikely however a principal consideration is the management of construction works within Flood Zones 2 and 3.
- 11.2.15 Any extension to Tilbury substation would be within Flood Zone 3 therefore additional mitigation measures may be required.

## 11.3 Socio-economic appraisal

### Settlements and populations

- 11.3.1 There are fifteen main settlements which extend into this study area. Population density is greater in the south. Due to the density of the settlement pattern particularly in the south it is likely that an AC OHL would need to be routed near some settlements.
- 11.3.2 Temporary adverse impacts could arise if the AC OHL is situated within close proximity to settlements during construction associated with noise, air quality and construction traffic. There is the potential for adverse visual effects which are set out in the landscape and visual appraisal.

### Tourism and recreation

- 11.3.3 There are a number of NCNs routes and unnamed routes that run through the study area. Known NCNs within this study area include Flich Way, Mardyke Valley Route and the Heron Trail. NCN's are more prominent in the north of this study area. It is considered at least three NCN's are unavoidable.
- 11.3.4 There are 15 country parks within the study area located predominantly to the south between Chelmsford and Basildon.
- 11.3.5 There is the potential for temporary adverse effects associated with severance should cycle routes need to be temporarily closed during construction however, this is likely to be the case with any option, and effects would be temporary. There is the potential for adverse visual effects which are set out in the landscape and visual appraisal on users of NCN and these effects would be permanent.

- 11.3.6 Standard best practice guidelines should be followed to provide appropriate signage, diversion routes and notice for the users of the cycle route should part of a cycle route be closed during construction.

## Land use

- 11.3.7 Grade 1 BMV land is located in the southeast and southwest corner of the study area. Grade 2 BMV land is located in fragmented sections throughout the study area, however, is more prominent along the southern border and in the northwest. Grade 3 BMV agricultural land is the most prominent land type classification in the study area. Loss of BMV is likely to be limited for the AC OHL route.
- 11.3.8 There is the potential for temporary adverse impacts on agricultural land during construction. There is the potential for permanent loss associated with pylon footprints, but this is unlikely to be significant.
- 11.3.9 Standard best practice guidelines should be followed to reinstate agricultural land following construction.
- 11.3.10 There is the potential to oversail a golf course due to the density of the settlement pattern coupled with other constraints. Other land uses should be avoided by routeing where possible.

## Infrastructure

- 11.3.11 The M25 motorway, A13 and A282 is located in the southwest corner of this study area. The A12 extends diagonally across the study area from Ingatestone at the western border in the south to Colchester at the eastern border in the north. The A120 extends across the study area in the north from Rayne in the west to Colchester in the east. It is considered the A120 and A12 are unavoidable.
- 11.3.12 There are a number of railway lines within this study area. Railway lines connect the urban settlements described above. A number of railway lines extend across the entire reach of the study area and which are therefore unavoidable. This includes a railway line extending diagonally across the study area between Brentwood and Colchester. A railway line extends from Brentwood to Wickford, here two railway lines diverge from Wickford to Hockley and South Woodham Ferrers. A railway line extends between Benfleet in the east to West Horndon in the west. It is considered the AC OHL would need to cross at least three railway lines and possibly more.
- 11.3.13 Four aerodromes are located within this study area including Essex Air Ambulance Airbase/Earls Colne Airfield, Napps Field, Stow Maries Aerodrome and an unnamed airfield at Great Maplestead in the north. There are four ports and harbours located in the south of this study area including London Cruise Terminal, London Gateway Port, Tilbury Docks and the Town Pier in Tilbury. The locations of airfields and ports/harbours are easily avoidable.
- 11.3.14 Where crossings are required, there is the potential for temporary closure of roads during construction. There is the potential for adverse visual effects which are set out in the landscape and visual appraisal on users of roads and railways.
- 11.3.15 Standard best practice guidelines should be followed to provide appropriate signage, diversion routes and notice to the public who use the roads should these be temporary closed during construction.

- 11.3.16 The route would have to pass over gas transmission pipelines, these areas could require additional cathodic protection methods.
- 11.3.17 Routeing of a new AC OHL would have to take account of the four aerodromes located within this study area. Potential requirement for routeing away from exclusion zones and aviation warning lighting on the top of the transmission towers if their location is considered a significant navigational hazard.

## 11.4 Technical scope and costs

11.4.1 Technical analysis of option EAS 1 is as follows:

- This option to connect a 80km circuit between New Twinstead and Tilbury, takes energy south to the existing substation at Tilbury.
- Currently the proposed Twinstead Substation is a small connection of demand connection to the local Distribution Network Operator. This site is not sufficient for the connection of new circuits, so a new larger site would need to be established to facilitate the connection of multiple circuits, generation and interconnectors.
- If this option is selected in combination with EAN option connecting to Bramford and Pelham, then all 4 circuits travelling east from Bramford need to be turned into the new Twinstead substation.
- Additional costs would be incurred to allow this option to facilitate the contracted Essex Cost Generation Group including Tarchon Interconnector, North Falls and Five Estuary offshore wind generation. These would be for a connection at a new Twinstead substation and incremental costs for the generators and interconnector to reach the connection point. This would also increase the cost for any future offshore generation, required to meet the national net zero by 2050 targets, having to connect to the same location.

11.4.2 We undertake a cost evaluation of the following four technologies for onshore options evaluation.

- a) 400 kV alternating current (AC) overhead line
- b) 400 kV AC underground cable
- c) 400 kV AC gas insulated line (GIL)
- d) 525 kV high voltage direct current (HVDC) underground cable and converter stations

11.4.3 Option EAS 1 requires the following transmission works to satisfy the requirements of the SQSS.

- **New circuit requirements**

- AC connections options use hi-capacity double circuits (two 400 kV AC circuits) with a total capacity of up to 6930 mega volt amperes (MVA)
- or;
- HVDC using 525 kV 2000 MW voltage source links, which would require a convertor station at each end similar in size to a large warehouse. A 6000 MW connection would require three convertor stations at each end, six overall, this is to come close to matching the AC hi-capacity circuits of 6930 MVA.

- The original assessment minimum HVDC requirement to connect contracted generation, with no ability to accommodate future applications is 4000 MW capability requiring two convertor stations at each end, four overall, this cost is included in brackets () in the table.

- **Substation works**

- New Twinstead 400kV substation able to accommodate 14 bays (22 bays if option chosen in combination with non Twinstead EAS option)
- Extension to Tilbury 400kV Substation by 2 bays to accommodate new circuits.

Table 11.1 - EAS 1 Capital Cost Summary.

Item	Need	EAS 1 Capital Cost			
Substation Works	Facilitate generation and connect new circuits	£136.0m			
New Circuits		AC OHL	AC Cable	AC GIL	HVDC (Min 4000 MW rating)
New Circuit 80 km	New Circuit across EC5 and LE1	£318.4m	£3,421.3m	£3,460.8m	£2,344.7m (£1,563.m)
<b>Total Capital Cost</b>		<b>£454.4m</b>	<b>£3,557.3m</b>	<b>£3,596.8m</b>	<b>£2,480.7m (£1,699.2m)</b>

11.4.4 Table 11.2 below sets out the lifetime cost for the new circuit options, the lifetime costs are different for each circuit technology and are included as a differentiator between technologies. These costs are calculated using the methodology described in Appendix D.



Table 11.2 – EAS 1 Lifetime Cost Summary

<b>Land Based option</b>	<b>EAS 1 AC OHL</b>	<b>EAS 1 AC Cable</b>	<b>EAS 1 AC GIL</b>	<b>EAS 1 HVDC (Min 4000 MW rating)</b>
<b>Capital Cost of New Circuits</b>	£318.4m	£3,421.3m	£3,460.8m	£2,344.7m (£1,563.2m)
NPV of cost of losses over 40 years	£224.4m	£161.3m	£104.2m	£471.2m (£314.1m)
NPV of operation & maintenance costs over 40 years	£4.7m	£15.5m	£4.7m	£172.1m (£114.7m)
<b>Lifetime cost of new circuits</b>	<b>£547m</b>	<b>£3,598m</b>	<b>£3,570m</b>	<b>£2,988m</b> <b>(£1,992m)</b>

11.4.5 From the environmental and technical appraisal considered, alongside capital and circuit lifetime costs, the preferred option for EAS 1, 80 km connection between a New Twinstead and Tilbury 400kV substations would be for an AC circuit connection. In light of this analysis, our starting presumption for further development of this option should it be selected, would be for a majority overhead line connection.

# 12 EAS2 – Bramford via new substation to Tilbury

## 12.1 Introduction

- 12.1.1 Strategic option (SO) EAS 2 involves a new 400kV transmission connection between the existing substation at Bramford via a new substation enroute and the existing Tilbury substation, a distance of approximately 100 km. shown in figure 12.1.
- 12.1.2 This option facilitates the contracted Essex Cost Generation Group including Tarchon Interconnector, North Falls and Five Estuary offshore wind generation at their existing contracted point of connection.

Figure 12.1 – Option EAS 2 Bramford via New Substation to Tilbury

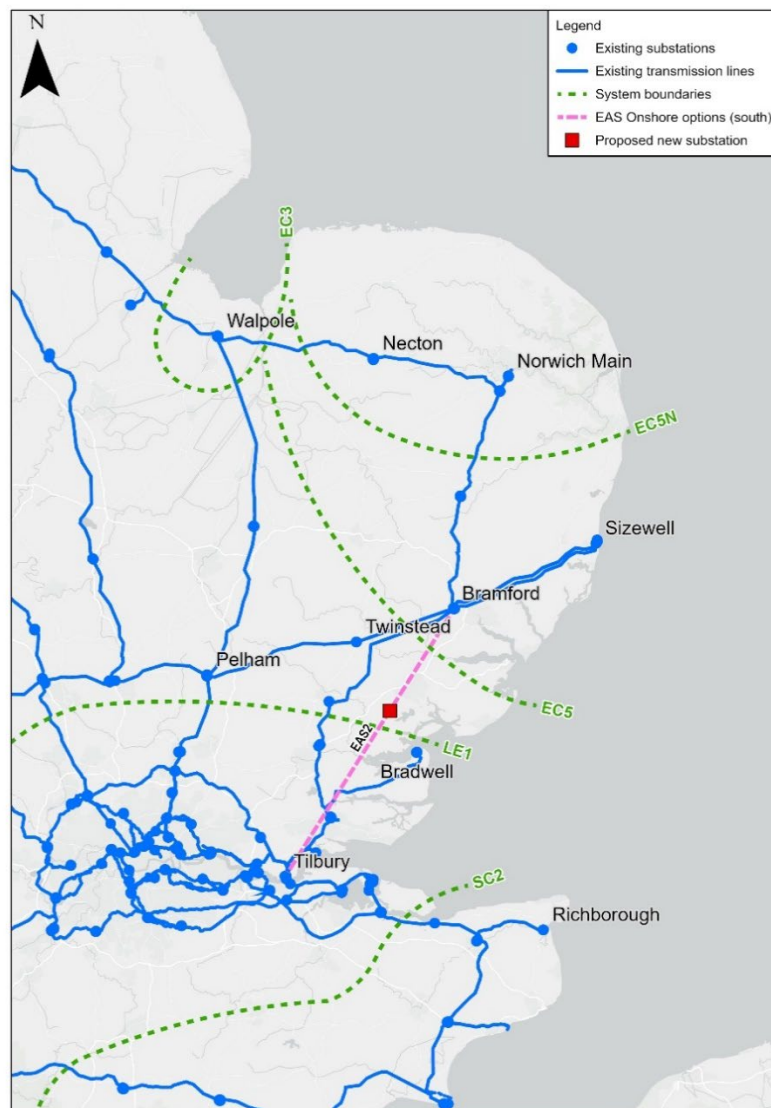

## 12.2 Environmental appraisal

### Landscape and visual

- 12.2.1 Much of the study area comprises constraints to an AC OHL, some of which can be addressed by conventional approaches e.g., routeing/ paralleling. Whilst it should be possible with this option to avoid some potential adverse effects on the landscape and visual amenity of the Dedham Vale AONB and South Suffolk and North Essex Claylands NCA, it is considered unlikely that all of the impacts could easily be mitigated, and significant residual effects are therefore possible. It is also expected that there would be adverse visual effects to residents along affected settlement edges, scattered properties, and visitors to RPGs and Country Parks through increased 'wirescape'.
- 12.2.2 The Dedham Vale AONB is avoidable within this study area, although to route from Bramford to a new substation on the Tendring Peninsular would require a significantly longer AC OHL route.
- 12.2.3 A route through the AONB would require at least 5km of undergrounding. Careful route alignment/siting is important to minimise long term effects on characteristic and highly sensitive landcover, such as Ancient Woodland (considered irreplaceable) as a result of installing an underground connection. Trenchless installation techniques or other technology might be required to avoid effects on Ancient Woodland cover.
- 12.2.4 This option is significantly constrained, however, some opportunities exist for mitigation through more detailed assessment, siting, routeing and construction or installation which would reduce the potential for some significant landscape and visual effects, however there is the potential for residual significant effects.

### Historic environment

- 12.2.5 Parks and Gardens and scheduled monuments are distributed throughout the corridor, although there is a large concentration of scheduled monuments to the south of Colchester, and two scheduled monuments flank the existing Tilbury power station. Two extensive Parks and Gardens (Weald Park and Thorndon Hall) also occupy a large area of land near Brentwood.
- 12.2.6 Military defences exist throughout the study area, however there are relatively few significant clusters. Small clusters have been recorded along the A20, where the remains of a Second World War 'stop line' can be traced. Other non-designated assets have not been considered as part of the assessment.
- 12.2.7 It is likely that designated assets, such as scheduled monuments and listed buildings would be avoidable. Physical impacts are likely to be limited to non-designated assets and previously unrecorded assets, although these were not assessed as part of this options appraisal.
- 12.2.8 There is the potential for significant impacts on the setting of high value designated assets identified throughout the study area. This could include routeing near areas of previous disturbance, as well as limiting above ground infrastructure in areas of high value receptors.

- 12.2.9 Mitigation would be required and could include a phased programme of works including geophysical survey, archaeological evaluation trenching, and full archaeological excavation to mitigate physical impacts.
- 12.2.10 The design of any above ground infrastructure required, as well as screening/planting, could potentially mitigate impacts on the setting of designated assets

## Ecology

- 12.2.11 Whilst European and national designated sites are likely to be avoidable to route from a new substation on the Tendring Peninsular to Tilbury would require the AC OAC to be routed around Colne and Blackwater Estuary which would increase the length of the AC OHL unless a trenchless solution was used to cross this feature and associated designated sites.
- 12.2.12 Whilst sites are avoidable a large proportion of the study area is designated as SPAs on the eastern edge. Routeing would therefore need to consider bird flight paths. Opportunities may exist to parallel the existing 4VB overhead line, this may reduce potential for collision risk due to bird species being habituated in this area. Should a parallel solution be achievable to minimise potential impacts on species of bird this would require the AC OHL to cross an RSPB reserve to the northeast of Tilbury.
- 12.2.13 Recognised mitigation measures for AC OHL impacts to bird assemblages would need to be used wherever appropriate. Mitigation for impacts of AC OHL prioritise eliminating exposure by undergrounding sections where there is a greater risk or routeing the AC OHL away from important bird areas. Secondary measures for reducing likely impacts to birds from AC OHL include installing bird diverters and embedding measures into the design (e.g., insulated components, greater air space between lines).
- 12.2.14 The potential for a likely significant effect on these sites would need to be considered in relation to the Conservation of Habitat and species Regulations 2017.

## Physical environment

- 12.2.15 It is likely that a significant amount of development would be located within the floodplain. As flood water can ingress around pylon footprints this is unlikely to result in a significant effect once operational, however temporary impacts could arise where construction works are located within these zones.
- 12.2.16 Crossings of main rivers, flood zones 2 or 3 are likely to be unavoidable.
- 12.2.17 Significant operational effects are unlikely however a principal consideration is the management of construction works within Flood Zones 2 and 3.
- 12.2.18 The location of the new sub is not yet known but avoidance of Flood Zones 1 and 3 should be achievable on the Tendring Peninsular.
- 12.2.19 Any extension to Tilbury substation would be within Flood Zone 3 therefore additional mitigation measures may be required.

## 12.3 Socio-economic appraisal

### Settlements and populations

- 12.3.1 There are 22 main settlements within this study area and population density increases towards the south. Whilst settlements are potentially avoidable, due to the density of the study area in the south it is likely that a new AC OHL would need to be routed near to settlements.
- 12.3.2 Temporary adverse impacts could arise if the AC OHL is situated within close proximity to settlements during construction associated with noise, air quality and construction traffic. There is the potential for adverse visual effects which are set out in the landscape and visual appraisal.

### Tourism and recreation

- 12.3.3 There are a number of NCNs routes within this study area. It is considered multiple cycle routes would be unavoidable within this option. There are also 27 Country Parks. These are found slightly more to the southern half of the study area with a cluster between Brentwood and Basildon.
- 12.3.4 There is the potential for temporary adverse effects associated with severance should cycle routes need to be temporarily closed during construction, however this is likely to be the case with any option and effects would be temporary. There is the potential for adverse visual effects which are set out in the landscape and visual appraisal on users of NCN and these effects would be permanent.
- 12.3.5 Standard best practice guidelines should be followed to provide appropriate signage, diversion routes and notice for the users of the cycle route should part of a cycle route be closed during construction.

### Land use

- 12.3.6 Grade 1 BMV land is located in the east of the study area. Grade 2 BMV land is fragmented throughout this study area. Grade 3 BMV agricultural land is prominent land type classification in the study area. Bramford Substation is located on Grade 2 BMV land. Loss of BMV likely to be limited for the AC OHL route but could be more significant where there are new substations.
- 12.3.7 There is the potential for temporary adverse impacts on agricultural land during construction. There is the potential for permanent loss associated with pylon footprints but this is unlikely to be significant. Loss of BMV due to the substation should be avoidable. Other land uses are likely to be avoidable.
- 12.3.8 There is the potential to oversail a golf course due to the location of golf courses in relation to other constraints. Other land uses should be avoided by routeing where possible.

### Infrastructure

- 12.3.9 The M25 motorway, A13 A1089, and A282 are located in the southwest corner of this study area. The A12 extends diagonally across the study area between Ipswich and Brentwood. The A120 extends across the study area in the north between Braintree and

Harwich. The A14 extends around the urban settlement of Ipswich. It is considered that the A120 and A12 are unavoidable.

- 12.3.10 There are railway lines within this study area. Railway lines connect the urban settlements described above. It is considered at least three railway lines, and possibly more would need to be crossed within this option.
- 12.3.11 Ten aerodromes are located within this study area, including Damyns Hall Aerodrome, Elsett, Essex Air Ambulance Airbase/Earls Colne Airfield, Great Oakley Airfield, London Southend Airfield, Napps Field, Stoke Golding Airfield, Stow Maries Aerodrome, Wattisham Airfield and an unnamed airfield located at Great Wakering. Ten ports and harbours area located within this study area including Chatham Docks, Cliff Quay, Harwich International Port, Ipswich Wet Dock, London Cruise Terminal, London Gateway Port, London Thamesport, Port of Felixstowe/Freightliner Terminal, Tilbury Docks, Town Pier. The locations of airfields and ports/harbours are considered avoidable.
- 12.3.12 Where crossings are required, there is the potential for temporary closure of roads during construction. There is the potential for adverse visual effects which are set out in the landscape and visual appraisal on users of roads and railways.
- 12.3.13 Standard best practice guidelines should be followed to provide appropriate signage, diversion routes and notice to the public who use the roads should these be temporary closed during construction.
- 12.3.14 The route would have to pass over gas transmission pipelines, these areas could require additional cathodic protection methods.
- 12.3.15 Routeing of a new AC OHL would have to take account of the ten aerodromes located within this study area. Potential requirement for routeing away from exclusion zones and aviation warning lighting on the top of the transmission towers if their location is considered a significant navigational hazard.

## 12.4 Technical scope and costs

- 12.4.1 Technical analysis of option EAS 2 is as follows:
- This option to connect a 100km circuit between Bramford via New Connection Substation and Tilbury, takes energy south via a New Connection Substation to the existing substation at Tilbury.
  - This option facilitates the contracted Essex Cost Generation Group including Tarchon Interconnector, North Falls and Five Estuary offshore wind generation at their existing contracted point of connection.
- 12.4.2 We undertake a cost evaluation of the following four technologies for onshore options evaluation.
- a) 400 kV alternating current (AC) overhead line
  - b) 400 kV AC underground cable
  - c) 400 kV AC gas insulated line (GIL)
  - d) 525 kV high voltage direct current (HVDC) underground cable and converter stations
- 12.4.3 Option EAS 2 requires the following transmission works to satisfy the requirements of the SQSS.



- **New circuit requirements**
  - AC connections options use hi-capacity double circuits (two 400 kV AC circuits) with a total capacity of up to 6930 mega volt amperes (MVA)
  - or;
  - HVDC using 525 kV 2000 MW voltage source links, which would require a convertor station at each end similar in size to a large warehouse. A 6000 MW connection would require three convertor stations at each end, nine overall, this is to come close to matching the AC hi-capacity circuits of 6930 MVA.
  - The original assesment minimum HVDC requirement to connect contracted generation, with no ability to accommodate future applications is 4000 MW capability requiring two convertor stations at each end, six overall, this cost is included in brackets ( ) within the table.
  - Both HVDC options for this connection will be Three ended circuits with number HVDC convertor stations indicated above required at all three ends.
- **Substation works**
  - Extension to Bramford substation by 2 bays to accommodate new circuits.
  - New Connection Substation able to accommodate 12 bays.
  - Extension to Tilbury 400kV Substation by 2 bays to accommodate new circuits.

Table 12.1 - below sets out the capital costs for option EAS 2 considering substation works and each technology option.

Item	Need	EAS 2 Capital Cost			
Substation Works	Facilitate generation and connect new circuits	£141.3m			
New Circuits		AC OHL	AC Cable	AC GIL	HVDC (Min 4000 MW rating)
New Circuit 100 km	New Circuit across EC5 and LE1	£398.0m	£4,290.0m	£4,326.0m	£3,331.7m (£2,221.1m)
<b>Total Capital Cost</b>		<b>£539.3</b>	<b>£4,431.3m</b>	<b>£4,467.3m</b>	<b>£3,473.0m (£2,362.4)</b>

12.4.4 Table 12.2 below sets out the lifetime cost for the new circuit options, the lifetime costs are different for each circuit technology and are included as a differentiator between technologies. These costs are calculated using the methodology described in Appendix D.

Table 12.2 – EAS 2 Lifetime Cost Summary

Land Based option	EAS 2 AC OHL	EAS 2 AC Cable	EAS 2 AC GIL	EAS 2 HVDC (Min 4000 MW rating)
<b>Capital Cost of New Circuits</b>	£398.0m	£4,290.0m	£4,326.0m	£3,331.7 (£2,221.1m)
NPV of cost of losses over 40 years	£280.m	£206.3m	£130.2m	£706.9m (£471.2m)
NPV of operation & maintenance costs over 40 years	£5.8m	£19.7m	£5.9m	£257.9m (£114.7m)
<b>Lifetime cost of new circuits</b>	<b>£684m</b>	<b>£4,516m</b>	<b>£4,462m</b>	<b>£4,296m</b> <b>(£2,864m)</b>

12.4.5 From the environmental and technical appraisal considered, alongside capital and circuit lifetime costs, the preferred option for EAS 2, 100 km connection between Bramford via New Connection Substation and Tilbury 400kV substations would be for an AC circuit connection. In light of this analysis, our starting presumption for further development of this option should it be selected, would be for a majority overhead line connection.

# 13 EAS3 – Bramford via new substation at Bradwell to Tilbury

## 13.1 Introduction

- 13.1.1 Strategic option (SO) EAS 2 involves a new 400kV transmission connection between the existing substation at Bramford via a new substation at Bradwell enroute and the existing Tilbury substation, a distance of approximately 130 km. shown in figure 13.1.
- 13.1.2 This option facilitates the contracted Essex Cost Generation Group including Tarchon Interconnector, North Falls and Five Estuary offshore wind generation at a new Bradwell substation point of connection. The location of a new substation at Bradwell would be in the vicinity of the decommissioned Bradwell nuclear power station and existing lower voltage substation.

Figure 13.1 – Option EAS 2 Bramford via New Substation to Tilbury

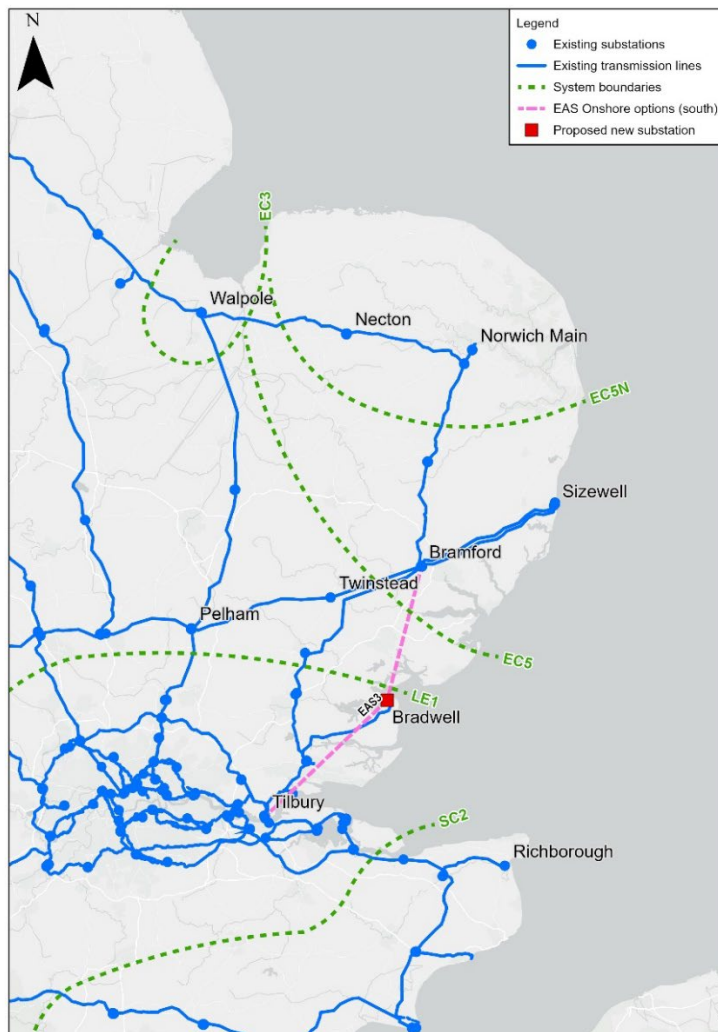

## 13.2 Environmental appraisal

### Landscape and visual

- 13.2.1 Much of the study area comprises constraints to an AC OHL, some of which can be addressed by conventional approaches e.g., routeing/ paralleling. Whilst it should be possible with this option to avoid some potential adverse effects on the landscape and visual amenity of the Dedham Vale AONB and South Suffolk and North Essex Claylands NCA, it is considered unlikely that all of the impacts could easily be mitigated, and significant residual effects are therefore possible. It is also expected that there would be adverse visual effects to residents along affected settlement edges, scattered properties, and visitors to RPGs and Country Parks through increased 'wirescape'.
- 13.2.2 The Dedham Vale AONB is avoidable within this study area, although to route from Bramford to a new substation at Bradwell would require a significantly longer AC OHL route.
- 13.2.3 A route through the AONB would require at least 5km of undergrounding. Careful route alignment/ siting is important to minimise long term effects on characteristic and highly sensitive landcover, such as Ancient Woodland (considered irreplaceable) as a result of installing an underground connection. Trenchless installation or other technology might be required to avoid effects on Ancient Woodland cover.
- 13.2.4 Careful siting and design of the new substation Bradwell would likely have some adverse landscape and visual impacts due to its location on the coastline at the mouth of the estuary of the Rivers Colne and Blackwater; albeit there is existing large infrastructure already present locally.
- 13.2.5 This option is significantly constrained, however, some opportunities exist for mitigation through more detailed assessment, siting, routeing and construction or installation which would reduce the potential for some significant landscape and visual effects.

### Historic environment

- 13.2.6 Parks and Gardens and scheduled monuments are distributed throughout the corridor, although there is a large concentration of scheduled monuments to the south of Colchester, and two scheduled monuments flank the existing Tilbury power station. Two extensive Parks and Gardens (Weald Park and Thorndon Hall) also occupy a large area of land near Brentwood.
- 13.2.7 Military defences exist throughout the area, however there are relatively few significant clusters. Small clusters have been recorded along the A20, where the remains of a Second World War 'stop line' can be traced. Other non-designated assets have not been considered as part of the assessment.
- 13.2.8 It is likely that designated assets, such as scheduled monuments and listed buildings would be avoidable. Physical impacts are likely to be limited to non-designated assets and previously unrecorded assets, although these were not assessed as part of this options appraisal.
- 13.2.9 There is the potential for significant impacts on the setting of high value designated assets identified throughout the study area. This could include routeing near areas of

previous disturbance, as well as limiting above ground infrastructure in areas of high value receptors.

- 13.2.10 Mitigation would be required, and could include a phased programme of works including geophysical survey, archaeological evaluation trenching, and full archaeological excavation to mitigate physical impacts.

## Ecology

- 13.2.11 Whilst European and national designated sites are likely to be avoidable to route to and from a new substation at Bradwell would require the AC OAC to be routed around Colne and Blackwater Estuary and then back again from Bradwell which would increase the length of the AC OHL unless an underground solution was used to cross this feature and associated designated sites.
- 13.2.12 Whilst sites are avoidable large proportion of the eastern side of the study area is designated as SPAs on the eastern edge of the study area. Routing would therefore need to consider bird flight paths. Opportunities may exist to parallel the existing 4VB overhead line, this may reduce potential for collision risk due to bird species being habituated in this area. Should a parallel solution be achievable to minimise potential impacts on species of bird this would require the AC OHL to cross an RSPB reserve to the northeast of Tilbury.
- 13.2.13 Recognised mitigation measures for AC OHL impacts to bird assemblages would need to be used wherever appropriate. Mitigation for impacts of AC OHL prioritise eliminating exposure by undergrounding sections where there is a greater risk or routing the AC OHL away from important bird areas. Secondary measures for reducing likely impacts to birds from AC OHL include installing bird diverters and embedding measures into the design (e.g., insulated components, greater air space between lines).
- 13.2.14 The potential for a likely significant effect on these sites would need to be considered in relation to the Conservation of Habitat and species Regulations 2017.

## Physical environment

- 13.2.15 It is likely that a significant amount of development would be located within the floodplain. As flood water can ingress around pylon footprints this is unlikely to result in a significant effect once operational, however temporary impacts could arise where construction works are located within these zones.
- 13.2.16 Crossings of main rivers, Flood Zones 2 or 3 are likely to be unavoidable.
- 13.2.17 Significant operational effects are unlikely however a principal consideration is the management of construction works within Flood Zones 2 and 3.
- 13.2.18 It is likely that a new substation at Bradwell could be located outside of flood zones 2 or 3.
- 13.2.19 Any extension to Tilbury substation would be within Flood Zone 3 therefore additional mitigation measures may be required.

## 13.3 Socio-economic appraisal

### Settlements and populations

- 13.3.1 There are 22 main settlements within this study area and population density increases towards the south where it is likely that a new AC OHL would need to be routed near to settlements.
- 13.3.2 Temporary adverse impacts could arise if the AC OHL is situated within close proximity to settlements during construction associated with noise, air quality and construction traffic. There is the potential for adverse visual effects which are set out in the landscape and visual appraisal.

### Tourism and recreation

- 13.3.3 There are a number of NCNs routes within this study area. It is considered multiple cycle routes would be unavoidable within this option. There are also 27 Country Parks. These are found slightly more to the southern half of the study area with a cluster between Brentwood and Basildon.
- 13.3.4 There is the potential for temporary adverse effects associated with severance should cycle routes need to be temporarily closed during construction, however this is likely to be the case with any option, and effects would be temporary. There is the potential for adverse visual effects which are set out in the landscape and visual appraisal on users of NCN, and these effects would be permanent.
- 13.3.5 Standard best practice guidelines should be followed to provide appropriate signage, diversion routes and notice for the users of the cycle route should part of a cycle route be closed during construction.

### Land use

- 13.3.6 Grade 1 BMV land is located in the east of the study area. Grade 2 BMV land is fragmented throughout this study area. Grade 3 BMV agricultural land is prominent land type classification in the study area. Bramford Substation is located on Grade 2 BMV land. Loss of BMV likely to be limits for the OHL route but could be more significant where there are new substations.
- 13.3.7 There is the potential for temporary adverse impacts on agricultural land during construction. There is the potential for permanent loss associated with pylon footprints but this is unlikely to be significant. Loss of BMV due to the substation should be avoidable. Other land uses are likely to be avoidable.
- 13.3.8 There is the potential to oversail a golf course, other land uses could be avoided by routeing where possible.

### Infrastructure

- 13.3.9 The M25 motorway, A13, A1089, and A282 are located in the southwest corner of this study area. The A12 extends diagonally across the study area between Ipswich and Brentwood. The A120 extends across the study area in the north between Braintree and Harwich. The A14 extends around the urban settlement of Ipswich. It is considered that the A120 and A12 are unavoidable.



- 13.3.10 There are railway lines within this study area. Railway lines connect the urban settlements described above. It is considered at least three railway lines, and possibly more, would need to be crossed within this option.
- 13.3.11 Ten aerodromes are located within this study area, including Damyns Hall Aerodrome, Elsett, Essex Air Ambulance Airbase/Earls Colne Airfield, Great Oakley Airfield, London Southend Airfield, Napps Field, Stoke Golding Airfield, Stow Maries Aerodrome, Wattisham Airfield and an unnamed airfield located at Great Wakering. Ten ports and harbours area located within this study area including Chatham Docks, Cliff Quay, Harwich International Port, Ipswich Wet Dock, London Cruise Terminal, London Gateway Port, London Thamesport, Port of Felixstowe/Freightliner Terminal, Tilbury Docks, Town Pier. The locations of airfields and ports/harbours are considered avoidable.
- 13.3.12 Where crossings are required, there is the potential for temporary closure of roads during construction. There is the potential for adverse visual effects which are set out in the landscape and visual appraisal on users of roads and railways.
- 13.3.13 Standard best practice guidelines should be followed to provide appropriate signage, diversion routes and notice to the public who use the roads should these be temporary closed during construction.
- 13.3.14 The route would have to pass over gas transmission pipelines, these areas could require additional cathodic protection methods.
- 13.3.15 Routeing of a new AC OHL would have to take account of the ten aerodromes located within this study area. Potential requirement for routeing away from exclusion zones and aviation warning lighting on the top of the transmission towers if their location is considered a significant navigational hazard.

## 13.4 Technical scope and costs

- 13.4.1 Technical analysis of option EAS 3 is as follows:
- This option to connect a 130km circuit between Bramford via New Bradwell Substation and Tilbury, takes energy south via a New Bradwell Substation to the existing substation at Tilbury.
  - This option facilitates the contracted Essex Cost Generation Group including Tarchon Interconnector, North Falls and Five Estuary offshore wind generation at a new Bradwell Substation point of connection.
  - To make the connection to the New Bradwell substation at the old connection site would require crossing the river Blackwell at a distance of >5km. To make this crossing a river tunnel and cables would need to be used. This would add significant cost to this option with £200m of cable costs, for OHL options and >£100m tunnelling costs for all AC options.
  - The existing Bradwell substation and the overhead line connecting to it are operate at 132kV. Both the substation and the circuit would need to be replaced by a substation and overhead line of 400kV capability with completely new infrastructure.
- 13.4.2 We undertake a cost evaluation of the following four technologies for onshore options evaluation.
- a) 400 kV alternating current (AC) overhead line

- b) 400 kV AC underground cable
- c) 400 kV AC gas insulated line (GIL)
- d) 525 kV high voltage direct current (HVDC) underground cable and converter stations

13.4.3 Option EAS 3 requires the following transmission works to satisfy the requirements of the SQSS.

- **New circuit requirements**

- AC connections options use hi-capacity double circuits (two 400 kV AC circuits) with a total capacity of up to 6930 mega volt amperes (MVA)
- or;
- HVDC using 525 kV 2000 MW voltage source links, which would require a convertor station at each end similar in size to a large warehouse. A 6000 MW connection would require three convertor stations at each end, nine overall, this is to come close to matching the AC hi-capacity circuits of 6930 MVA.
- The original assesment minimum HVDC requirement to connect contracted generation, with no ability to accommodate future applications is 4000MW capability requiring two convertor stations at each end, six overall, this cost is included in brackets ( ) in the table.
- Both HVDC options for this connection will be Three ended circuits with number HVDC convertor stations indicated above required at all three ends.

- **Substation works**

- Extension to Bramford substation by 2 bays to accommodate new circuits.
- New Bradwell Substation able to accommodate 12 bays.
- Extension to Tilbury 400kV Substation by 2 bays to accommodate new circuits.

Table 13.1 - below sets out the capital costs for option EAS 3 considering substation works and each technology option.

Item	Need	EAS 3 Capital Cost			
Substation Works	Facilitate generation and connect new circuits	£141.3m			
New Circuits		AC OHL	AC Cable	AC GIL	HVDC (Min 4000 MW rating)
New Circuit 100 km	New Circuit across EC5 and LE1	£517.4	£5,610.8m	5,623.8m	£3,609.8m (£2,406.5m)
<b>Total Capital Cost</b>		<b>£658.7m</b>	<b>£5,752.1m</b>	<b>£5,765.1m</b>	<b>£3,751.m</b> <b>(£2,547.8m)</b>

13.4.4 Table 13.2 below sets out the lifetime cost for the new circuit options, the lifetime costs are different for each circuit technology and are included as a differentiator between technologies. These costs are calculated using the methodology described in Appendix D.

Table 13.2 – EAS 3 Lifetime Cost Summary

Land Based option	EAS 3 AC OHL	EAS 3 AC Cable	EAS 3 AC GIL	EAS 3 HVDC (Min 4000 MW rating)
<b>Capital Cost of New Circuits</b>	£517.4m	£5,610.8m	£5,623.8m	£3,609.8m (£2,406.5m)
NPV of cost of losses over 40 years	£364.7m	£278.3m	£169.3m	£706.9m (£471.2m)
NPV of operation & maintenance costs over 40 years	£7.6m	£26.7m	£7.7m	£258.2m (£172.1)
<b>Lifetime cost of new circuits</b>	<b>£890m</b>	<b>£5,916m</b>	<b>£5,801m</b>	<b>£4,575m</b> <b>(£3,050m)</b>

13.4.5 To make the connection at a new Bradwell substation would require crossing the River Blackwater with a minimum distance of 5km. A cable tunnel would need to be used. This would be significantly more costly (approximately £200m). The timescales likely to be required to consent, construct and commission tunnelling infrastructure would mean this option would not be deliverable by the required date in the need case.

13.4.6 From the environmental and technical appraisal considered, alongside capital and circuit lifetime costs, the preferred option for EAS 3, 130 km connection between Bramford via New Bradwell Substation and Tilbury 400kV substations would be for an AC circuit connection. In light of this analysis, our starting presumption for further development of this option should it be selected, would be for a majority overhead line connection.

# 14 Offshore 1 – Norwich to Tilbury

## 14.1 Introduction

- 14.1.1 Strategic option (SO) Offshore 1 involves a new offshore transmission connection between the existing substation at Norwich Main and the existing Tilbury substation, a distance of approximately 220 km. This option is shown in figure 14.1.
- 14.1.2 This option could facilitate the contracted Essex Cost Generation Group including Tarchon Interconnector, North Falls and Five Estuary offshore wind generation at offshore substations.
- 14.1.3 This option does not provide the flexibility of onshore connection options which facilitate flows both to the West and East of the transmission system for different system faults. This option only provides flows to the East of London, whereas energy demand is distributed throughout England so this option would not be as effective for all system conditions compared with the combination of an EAN and EAS option.

Figure 14.1 – Option Offshore 1 Norwich to Tilbury

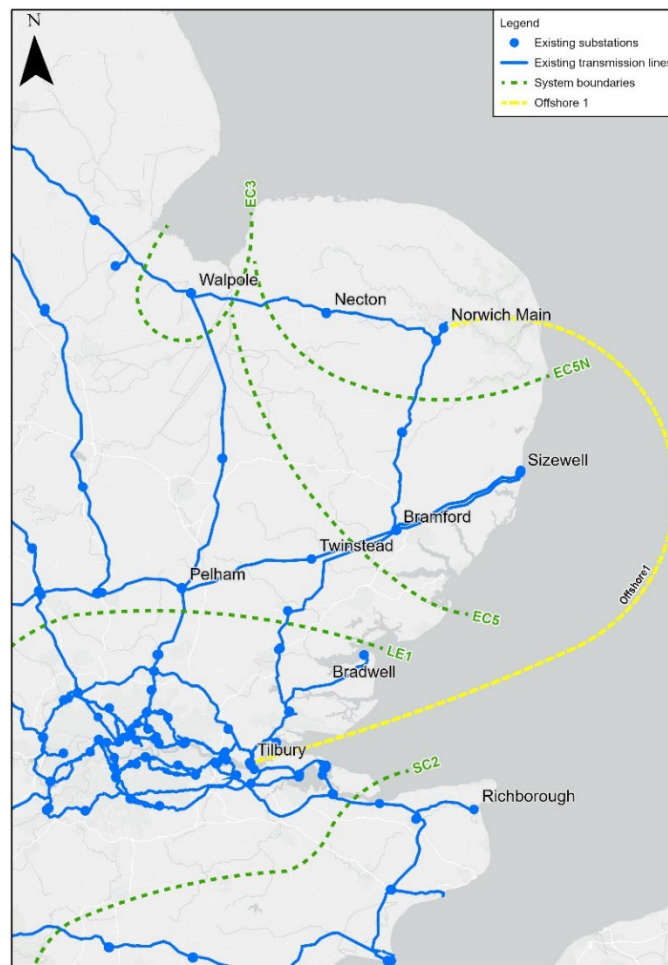

## 14.2 Environmental appraisal

### Landscape and visual

- 14.2.1 Two nationally designated landscapes are present in the study area, the Broads National Park and Suffolk Coast and Heaths AONB. Within the study area there would be very little opportunity to avoid both the National Park and AONB without the introduction of a longer onshore route.
- 14.2.2 The main constraint would be siting converter stations at Norwich near to The Broads National Park.
- 14.2.3 Converter Stations would present the only long-term adverse effect during operation.
- 14.2.4 This option has some constraints and would need to route/ site carefully through the areas near the Broads National Park and Suffolk Coast & Heaths AONB. Some opportunities exist for mitigation through more detailed assessment, siting, routeing and construction which would reduce the potential for some visual effects. Some limited significant residual visual effects are possible.

### Historic environment

- 14.2.5 Scheduled monuments are distributed throughout the study area and include sites dating from the prehistoric period onwards. While examples of scheduled monuments have been recorded throughout the study area, there are a number of areas where large scheduled monuments/concentrations of sites have been recorded. At the north end these include the remains of a Roman and medieval town on the south side of Norwich, near the Norwich Trowse and Norwich substation, as well as a cluster of medieval assets (including moated sites) in north Suffolk, and a focus near Great Yarmouth which includes the town walls.
- 14.2.6 Scheduled Monuments have been recorded around the Tilbury substation area.
- 14.2.7 Listed buildings have been recorded throughout the northern and southern landfall Options, with the vast majority being Grade II listed, although a relatively large number of Grade I and II\* buildings have been recorded due to the size of the areas. These are mainly located within settlements scattered throughout the northern and southern landfalls, although Grade II listed buildings have also been recorded throughout the landscape.
- 14.2.8 A number of registered parks and gardens have also been recorded throughout the northern terrestrial study area, although no registered parks and gardens have been recorded in the southern section.
- 14.2.9 No registered battlefields have been recorded.
- 14.2.10 Although a review of non-designated assets was not undertaken as part of the current scheme, the Defence of Britain data set was examined and a large number of assets were recorded in the study area. These include a large concentration of defensive structures following along the coastline in both the north and south.
- 14.2.11 There are some protected wrecks in the study area including the South Edinburgh Channel and the London in the mouth of the Thames Estuary NE of Grain however these are likely to be avoidable through routeing.



- 14.2.12 It is likely that designated assets, such as scheduled monuments and listed buildings would be avoided. Physical impacts are likely to be limited to non-designated assets and previously unrecorded assets, although these were not assessed as part of this options appraisal.
- 14.2.13 Impacts on the setting of assets, where setting contributes to significance is likely to be limited to areas close to converter stations and the substation extensions.

## Ecology

- 14.2.14 European and national designated sites are unlikely to be avoidable in particular at the landfalls at either end. Whilst effects arising from cable installation are likely to be temporary the potential for significant effect would depend on the habitat types that are present and their recoverability. Trenchless construction techniques could be used at landfalls to avoid direct effects on these designated sites, but these have technical limitations.
- 14.2.15 Onshore close to Norwich whilst designated sites maybe avoidable there is still the potential for effects associated with the interconnected habitats associated within the Broadland system.
- 14.2.16 The potential for a likely significant effect on these sites would need to be considered in relation to the Conservation of Habitats and Species Regulations 2017.

## Physical environment

- 14.2.17 It is likely that a significant amount of onshore development would be located within the floodplain, whilst underground cable would not lead to any operation impacts, temporary impacts could arise where construction works are located within these zones.
- 14.2.18 Crossings of main rivers, Flood Zones 2 or 3 are likely to be unavoidable.
- 14.2.19 Significant operational effects are unlikely however a principal consideration is the management of construction works within Flood Zones 2 and 3.
- 14.2.20 Offshore the Thames estuary is a dynamic environment with sediment fluctuations. Kentish Flats, Gunfleet and Sunk Sand are areas of shallow water off the north Kent and Essex coasts. Any cable protection measures associated with cable or crossings of other infrastructure or any cable spanning within Kentish Flats and Gunfleet could result in an unacceptable reduction in water depth and an increased risk to shipping and navigation. Mobile sediment could also result in cable spanning or over burial of the cables.
- 14.2.21 Within the Thames estuary the deposition of large volumes of sediment during glacial times and its subsequent movement by the sea has created large features, such as sand banks and sandwave fields, which have a direct impact on the bathymetry profile of the Thames Estuary. The bathymetry in the Thames Estuary is dominated by the positions of the large sandbanks and the associated channels. The area is considered very active with continuing shifting/migration of the sand banks and channels.
- 14.2.22 The sandbanks comprise sands and muddy sands whilst in the channels the sediments can be very thin generally a few centimetres (cm) thick and comprise a veneer of gravel, sandy gravels and gravelly sands. The gravels generally comprise of flint or of calcareous concretions derived from the underlying London Clay. The underlying London Clay is present beneath the surficial sediments except where Quaternary infilled river channel deposits are present. The Eocene London Clay is comprised principally of stiff to

very stiff marine silty clays, clayey and sandy silts with subordinate sands. The basal unit has hard cemented layers of argillaceous ash known as the Harwich Member.

## 14.3 Socio-economic appraisal

### Settlements and populations

- 14.3.1 Temporary adverse impacts could arise if the underground cable route is situated within close proximity to settlements during construction associated with noise, air quality and construction traffic. There is the potential for adverse visual effects from the presence of converter stations which are set out in the landscape and visual appraisal.

### Tourism and recreation

- 14.3.2 The Broads National Park lies within the northern onshore part of the study area this is unlikely to be avoidable without the introduction of a longer onshore route.
- 14.3.3 There are eight NCNs within this study area and are more prominent in the northern section. At least three national cycle routes would be unavoidable though it is considered that more would likely be unavoidable.
- 14.3.4 There are six Country Parks with four distributed through the northern onshore part of the study area and the remaining two to the south.
- 14.3.5 Routeing through the National Park should be avoided. This could be achieved through a longer onshore route.
- 14.3.6 There is the potential for temporary adverse effects associated with severance should cycle routes need to be temporarily closed during construction. There is the potential for adverse visual effects which are set out in the landscape and visual appraisal on users of NCN.
- 14.3.7 Standard best practice guidelines should be followed to provide appropriate signage, diversion routes and notice for the users of the cycle route should part of a cycle route be closed during construction.

### Land use

- 14.3.8 It is considered Grade 1 BMV land is avoidable with careful routeing, however it is considered likely Grade 2 BMV land would be unavoidable.
- 14.3.9 There is the potential for temporary adverse impacts on agricultural land during construction. There is the potential for permanent loss associated with converter station siting, this should seek to avoid BMV land where possible. Other land uses are likely to be avoidable.
- 14.3.10 Consideration would need to be given to inshore fishing areas of importance via project specific consultation with fishermen once route selection process has been refined. Presence of rock placement can cause significant issues for bottom trawled gear in particular but it is not possible to clearly identify these areas at this stage.
- 14.3.11 There are a number of offshore mineral aggregate extraction areas located within the study area.

- 14.3.12 This option could result in disturbance to fisheries and reduction in access to fishing grounds-potential hazard from rock protection.

## Infrastructure

- 14.3.13 There are multiple trunk roads within this study area, including the A249 in the south, A47 in the north. The A13 and A1089 are located in the northwest in the urban settlement Grays. The A249 is avoidable. There is the potential for the A47 to be crossed.
- 14.3.14 There are a number of railway lines within this study area. At least two railway lines would be unavoidable within this option.
- 14.3.15 Seething Airfield and Beccles Airfield are located in the north. It is considered the airports and ports are avoidable.
- 14.3.16 Where crossings are required, there is the potential for temporary closure of roads during construction. There is the potential for adverse visual effects which are set out in the landscape and visual appraisal on users of roads and railways.
- 14.3.17 Standard best practice guidelines should be followed to provide appropriate signage, diversion routes and notice to the public who use the roads should these be temporary closed during construction.
- 14.3.18 The route would have to pass over gas transmission pipelines, these areas could require additional cathodic protection methods.
- 14.3.19 Offshore there is a significant amount of infrastructure within the study area including numerous existing and proposed subsea cables/pipelines and offshore wind farms with associated substations and cables including Gridlink, NeuConnect and Britned interconnectors and potentially export cables from the Five Estuaries and North Falls OWFs, Nautilus and Lionlink (formerly Eurolink) proposed interconnectors and Greater Gabbard/Extension, Galloper/Extension, EA2, London Array and Kentish Flats OWFs.
- 14.3.20 Crossings with existing and proposed infrastructure would be required. Consideration would need to be given to the potential for an unacceptable reduction in water depth presenting a hazard to vessels in areas of shallow water. Additionally, crossings requiring rock protection within designated sites may present issues.

## Shipping and navigation

- 14.3.21 The River Thames is a key navigation route supporting the passage of both freight and passenger shipping. Under the Port of London Act 1968 (as amended), PLA are responsible for maintaining and supervising navigation on the tidal River Thames from the lock gates at Teddington as far as the Thames Estuary where it meets the North Sea. The main navigational approaches through the Thames Estuary to the River Thames are along Princes Channel in the south and Black Deep and Barrow Deep to the north converging into the Yantlet Channel along the inner Thames Estuary and the River Thames. In the section between the Thames Estuary and Tilbury Substation over 10,000 ships per year are recorded to be transiting the Thames. The study area incorporates the SUNK TSS and is in the vicinity of the Harwich/Felixstowe dredged shipping Channel and other deep water navigation channels.
- 14.3.22 A number of channels including Yantlet are dredged for navigation to maintain an appropriate safe depth of water for navigation and this is likely to result in a significant constraint to cable routeing. Dredging would both pose a risk to the asset itself as well

and safety concern for the dredging works. It is considered unlikely the PLA would grant consent for a River Works Licence for a cable route along a dredged shipping channel.

- 14.3.23 Either side of the main Yantlet channel are a number of anchorage areas and anchor berths. Anchorage areas would pose a risk to the asset itself from cable strike as well and safety concern for and vessels dropping their anchors. As the anchorage areas are fundamental to the operation of the major ports along the Thames It is considered unlikely the PLA would grant consent for a River Works Licence for a cable route that would impact on the operation of the anchorage areas or pose a safety risk.
- 14.3.24 The Thames Estuary is a dynamic environment and sediment levels within the estuary fluctuate which is one of the reasons some of the shipping channels needs to be dredged. As cable burial depth is normally around a metre, however, a dynamic environment can lead to the cable becoming either exposed or buried deeper than the original installation depth. Should the cable become exposed remedial measures such as rock placement can be used to protect the asset. Should it become buried deeper there could be issues with heating which would affect the transmission capacity of the cable. Within the nearshore areas it is considered likely that any remedial rock placement would reduce the water depth and create an increased risk to shipping and navigation within these waters. As a result it is considered unlikely that the PLA would grant consent for a River Works Licence for a cable and protection measures that reduce the water depth in the nearshore shallow waters and may require re-burial in the future.
- 14.3.25 It is considered that shipping and navigation poses a significant constraint for the installation of a cable along the Thames Estuary to Tilbury due to the limited availability to avoid shipping channels, dredged shipping channels which would pose a risk and re-auctions in water depth from remedial protection measures posing a risk to shipping and navigation.
- 14.3.26 There may be opportunities to mitigate the risk posed by Navigational issues and the regular dredging of shipping routes in the Thames Estuary such as deeper burial. These should be considered should a marine strategic option to Tilbury be selected as the preferred option.

## 14.4 Technical scope and costs

- 14.4.1 Technical analysis of option Offshore 1 is as follows:
- This option to connect a 220km offshore subsea circuit between Norwich via and Tilbury, takes energy south subsea to the existing substation at Tilbury.
  - This option could facilitate the contracted Essex Cost Generation Group including Tarchon Interconnector, North Falls and Five Estuary offshore wind generation at offshore substation points of connection.
  - This option does not provide the flexibility of onshore connection options which facilitate flows both to the West and East of the transmission system for different system faults. This option only provides flows to the East of London, whereas energy demand is distributed throughout England so this option would not be as effective for all system conditions compared with the combination of an EAN and EAS option.

14.4.2 We undertake a cost evaluation of the following four technologies for offshore options evaluation.

- a) 400 kV AC Subsea cable
- b) 525 kV high voltage direct current (HVDC) underground cable and converter stations

14.4.3 Option Offshore 1 requires the following transmission works to satisfy the requirements of the SQSS.

- **New circuit requirements**

- AC connections options use hi-capacity double circuits (two 400 kV AC circuits) with a total capacity of up to 6930 mega volt amperes (MVA)
- or;
- HVDC using 525 kV 2000 MW voltage source links, which would require a converter station at each end similar in size to a large warehouse. A 6000 MW connection would require three converter stations at each end, seven overall, this is to come close to matching the AC hi-capacity circuits of 6930 MVA.
- The original assessment minimum HVDC requirement to connect contracted generation, with no ability to accommodate future applications is 4000 MW capability requiring two converter stations at each end, five overall, this cost is included in brackets ( ) in the table.
- One of the HVDC circuit for this connection will be Three ended with an additional HVDC converter on offshore platform to facilitate generation connections.

- **Substation works**

- Extension to Norwich substation by 2 bays to accommodate new circuits.
- New Offshore Platform to facilitate connection of North Falls and Five Estuaries.
- Extension to Tilbury 400kV Substation by 2 bays to accommodate new circuits.

Table 14.1 – below sets out the capital costs for option Offshore 1 considering substation works and each technology option.

Item	Need	Offshore 1 Capital Cost	
Substation Works	Facilitate generation and connect new circuits	£186.8m	
New Circuits		AC Offshore Cable	Offshore HVDC (Min 4000 MW rating)
New Circuit 220 km	New Circuit across EC5 and LE1	£9,501.8m	£3,909.7m
<b>Total Capital Cost</b>		<b>£9,688.6m</b>	<b>£4,096.5m</b>

14.4.4 Table 14.2 below sets out the lifetime cost for the new circuit options, the lifetime costs are different for each circuit technology and are included as a differentiator between technologies. These costs are calculated using the methodology described in Appendix D.

Table 14.2 – Offshore 1 Lifetime Cost Summary

Land Based option	Offshore 1 AC Offshore Cable	Offshore 1 Offshore HVDC (min 4000 MW rating)
<b>Capital Cost of New Circuits</b>	£9,501.8m	£3,909.7m (£2,695.6m)
NPV of cost of losses over 40 years	£476.0m	£549.8m (£392.7m)
NPV of operation & maintenance costs over 40 years	£45.2m	£201.8m (£144.1m)
<b>Lifetime cost of new circuits</b>	<b>£10,023m</b>	<b>£4,661</b> <b>(£3,232m)</b>

14.4.5 From the environmental and technical appraisal considered, alongside capital and circuit lifetime costs, the preferred option for Offshore 1, 220 km connection between Bramford and Tilbury 400kV substations by offshore connection, would be for a Subsea HVDC circuit connection. In light of this analysis, our starting presumption for further development of this option should it be selected, would be for a majority overhead line connection.



14.4.6 Should this circuit at full 6000 MW capacity made multiterminal to provide the same system flexibility as the AC circuit options. There would be a need for an additional three sets of HVDC convertor stations and three sets of 50km HVDC cable to connect to Bramford, to make multi-terminal HVDC links. This would add an additional £1,265.1m of capital cost and increase circuit lifetime cost by £1,587m. This would give overall capital costs of £ 5361.1m (£4,096.5m + £1,265.1m), and overall lifetime cost of £6,248m (£4,661m + £1,587m).

# 15 Strategic options appraisal conclusions

## 15.1 Introduction

15.1.1 This Strategic Options Backcheck and Review has considered the following options:

### **Circuits to the North of East Anglia**

- EAN 1 – Necton to Pelham 115km
- EAN 2 – Necton to Twinstead 90km
- EAN 3 – Necton to Bramford 85km
- EAN 4 – Norwich Main to Bramford 80km

### **Circuits to the South of East Anglia**

- EAS 1 – Twinstead to Tilbury 80km
- EAS 2 – Bramford via New Substation to Tilbury 100km
- EAS 3 – Bramford via New Substation at Bradwell to Tilbury 130km

### **Offshore Coastal East Anglia**

- Offshore 1 – Norwich Main to Tilbury 220km

15.1.2 These are shown in Figure 15.1 below.

Figure 15.1 – options considered in this Strategic Options Backcheck and Review

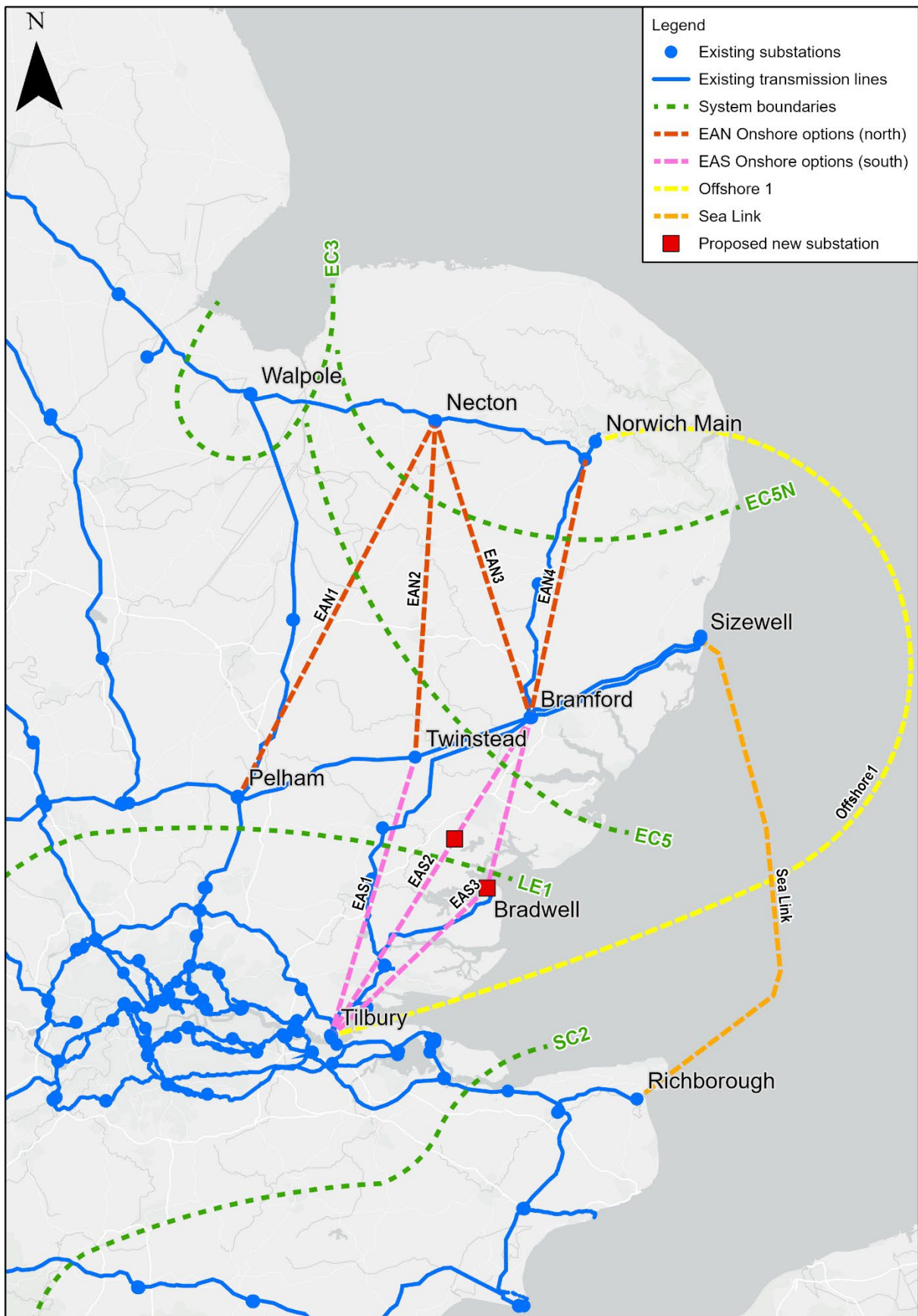

15.1.3 A combination of the strategic options (set out in Table 15.1) are necessary for both onshore and offshore options. The table below sets out the combinations that are required and which boundary or group condition they support.

**Table 15.1– Combination of Options required to meet need**

Boundary or Group	Onshore Options				Offshore
EC5N & EC3	EAN 1	EAN 2	EAN 3	EAN 4	Offshore 1
EC5 & LE1	EAS 1		EAS 2	EAS 3	
SC2, EC5, LE1 & Sizewell	Sea Link				

15.1.4 Any combination of one northern (EAN) and one southern (EAS) onshore options can be used to meet the need onshore, whilst Offshore 1 would be required to meet the need offshore. A Sea Link interactivity assessment is included in this document to show how it contributes 2000 MW of capacity to the SC2, EC5, LE1 and Sizewell generation group. The full Sea Link project is subject to its own option assessment.

15.1.5 As outlined in further detail in the previous sections, this backcheck and review considers for each option:

- environmental and socio-economic constraints;
- technology options available and the associated technical considerations; and
- the capital and lifetime costs of each technology option.

15.1.6 The remainder of this section summarises these considerations across the available options.

## 15.2 Environmental and socio-economic considerations

15.2.1 Tables 15.1 and 15.2 below summarise the environmental and socio-economic constraints for each option. Whilst all options would have impacts, none appear to present environmental issues that could not be mitigated with careful consideration of routing and use of appropriate technologies and mitigation measures to specific constraints, as is consistent with the extant and emerging NPSs against which proposals for nationally significant infrastructure projects are assessed.

15.2.2 For northern onshore options, a principal consideration is the Breckland SPA/ SAC/SSSI complex. Whilst avoidable there is the potential for impacts on the interest features associated with both habitats and species. For the Offshore 1 option, European and national designated sites are unlikely to be avoidable, in particular at the landfalls at either end. Other considerations and potential impacts in the socio-economic assessment are broadly similar for all northern onshore options, with a variety of features present that would need to be avoided, or impact mitigation provided, for all of the options.

- 15.2.3 For all onshore options, overhead line options would generally be optimal given their lower cost and the ability to mitigate their impacts through careful routing and design. A key consideration for southern onshore options is the Dedham Vale AONB, which – as discussed in further detail above – is within the study area for onshore options EAS 1, EAS 2 and EAS 3. In the case of EAS 1 it should be possible to avoid effects on the AONB through routing. In the case of EAS2 and EAS3 the AONB could only be avoided with significantly longer routes.
- 15.2.4 In the case of option Offshore 1 there would be limited opportunity to avoid the Broads National Park and Suffolk Coast and Heaths AONB. However, some opportunities exist for mitigation through more detailed assessment, siting, routing and construction which would reduce the potential for some visual effects. National Policy relating to electricity transmission networks is set out in extant National Policy Statements (NPS) EN-1 and EN-5, including policy for development in nationally designated landscapes. EN-1 confirms that National Parks, the Broads and AONBs have been confirmed by the Government as having the highest status of protection in relation to landscape and scenic beauty. EN1 makes clear that development consent in these areas can be granted in exceptional circumstances. In such instances, the development should be demonstrated to be in the public interest and consideration of such applications should include an assessment of:
- the need for the development, including in terms of national considerations, and the impact of consenting or not consenting it upon the local economy;
  - the cost of, and scope for, developing elsewhere outside the designated area or meeting the need for it in some other way, taking account a consideration of alternatives; and
  - any detrimental effect on the environment, the landscape and recreational opportunities, and the extent to which that could be moderated.
- 15.2.5 Paragraph 2.8.2 of EN-5 states that “The Government does not believe that development of overhead lines is generally incompatible in principle with developers’ statutory duty under section 9 of the Electricity Act to have regard to amenity and to mitigate impacts. Paragraph 2.8.9 states that the need to avoid an overhead line and instead employ underground cables for any specific project ‘should be assessed individually on the basis of its specific circumstances’ and also that consideration should be given to:
- the landscape in which the proposed line would be set, (in particular, the impact on residential areas, and those of natural beauty or historic importance such as National Parks, AONBs and the Broads);
  - the additional cost of any undergrounding or sub-sea cabling (which experience shows is generally significantly more expensive than overhead lines, but varies considerably from project to project depending on a range of factors, including whether the line is buried directly in open agricultural land or whether more complex tunnelling and civil engineering through conurbations and major cities is required. Repair impacts are also significantly higher than for overhead lines as are the costs associated with any later upgrading.); and
  - the environmental and archaeological consequences (undergrounding a 400kV line may mean disturbing a swathe of ground up to 40 metres across, which can disturb sensitive habitats, have an impact on soils and geology, and damage heritage assets, in many cases more than an overhead line would).

As noted in the assessments above, it would be possible to avoid some potential adverse effects of options EAS 2 and EAS 3 on the landscape and visual amenity of the Dedham Vale AONB and South Suffolk and North Essex Claylands NCA. However, it is unlikely that all of the impacts could easily be mitigated. Significant residual effects are therefore possible. Given the significantly greater length required to avoid the AONB, it is likely that these options would require undergrounding in the AONB.



<b>Table 15.2: Environmental appraisal (topics)</b>				
<i>Option</i>	<i>Landscape and visual</i>	<i>Historic Environment</i>	<i>Ecology</i>	<i>Physical Environment</i>
<b>EAN1</b>	<ul style="list-style-type: none"> <li>- Likely significant residual effects are possible for residents and Registered Parks and Gardens.</li> <li>- Moderately to heavily constrained</li> <li>- It may be challenging to find a route which achieves a parallel alignment.</li> </ul>	<ul style="list-style-type: none"> <li>- A relatively large number of non-designated assets were recorded in the study area.</li> <li>- Designated assets are likely to be avoidable, due to the linear nature of some designated scheduled monuments avoidance is likely to introduce multiple angles to an AC OHL route.</li> <li>- There is the potential for significant impacts on the setting</li> </ul>	<ul style="list-style-type: none"> <li>- A principal consideration is the Breckland SPA/ SAC/SSSI complex. Whilst avoidable there is the potential for impacts on the interest features of both habitats and species.</li> <li>- Routeing would need to consider bird flight paths</li> </ul>	<ul style="list-style-type: none"> <li>- Would have to cross several unavoidable watercourses and that of its floodplains.</li> <li>- Given the extent of Flood Zones 2 &amp; 3, it is likely that a significant amount of development would be within the floodplain.</li> </ul>
<b>EAN2</b>	<ul style="list-style-type: none"> <li>- The central part of the study area has a cluster of sensitive receptors; it may be challenging to find a direct route without additional mitigation.</li> <li>- Some significant residual effects are possible for residents</li> <li>- Moderately constrained</li> <li>- This option would not offer any close parallel opportunities</li> </ul>	<ul style="list-style-type: none"> <li>- Many military defences have been recorded; these appear to represent parts of "Stop Lines" constructed during the Second World War</li> <li>- Potential for significant impacts on the setting of high value designated assets</li> </ul>	<ul style="list-style-type: none"> <li>- Statutory designated sites for nature conservation are likely to be avoidable</li> <li>- Breckland SPA/SAC/SSSI complex is located within the western half of the study area, this would require an increased length of AC OHL</li> <li>- Routeing would need to consider bird flight paths</li> </ul>	<ul style="list-style-type: none"> <li>- Would have to cross over several unavoidable watercourses and associated flood zones</li> <li>- Likely that a significant amount of development would be within the floodplain.</li> <li>- Crossings of main rivers are likely to be unavoidable</li> </ul>
<b>EAN3</b>	<ul style="list-style-type: none"> <li>- Some significant residual effects are possible for residents</li> <li>-Moderately constrained</li> </ul>	<ul style="list-style-type: none"> <li>- There are several areas where large concentrations of sites have been recorded</li> <li>- Large number of Grade I and II* buildings have been recorded</li> <li>- Potential for significant impacts on the setting, of high value designated assets identified</li> </ul>	<ul style="list-style-type: none"> <li>- Principal consideration is the Breckland SPA/SAC/SSSI complex which is located within the northwest</li> </ul>	<ul style="list-style-type: none"> <li>- Crossings of main rivers, Flood Zone 2 or 3 and Source Protection Zone 3 are likely to be unavoidable</li> </ul>
<b>EAN4</b>	<ul style="list-style-type: none"> <li>- Limited constraints</li> </ul>	<ul style="list-style-type: none"> <li>- Potential for significant impacts on the setting, with many high value designated assets identified</li> </ul>	<ul style="list-style-type: none"> <li>- There is one European site within the study area</li> </ul>	<ul style="list-style-type: none"> <li>- Would have to cross over several unavoidable watercourses and associated flood zones</li> <li>- Crossings of main rivers, Flood Zone 2 or 3 and Source Protection Zone 3 are likely to be unavoidable</li> </ul>

**Table 15.2: Environmental appraisal (topics)**

EAS1	<ul style="list-style-type: none"> <li>- One nationally designated landscape, the Dedham Vale AONB</li> <li>- Moderately to heavily constrained</li> </ul>	<ul style="list-style-type: none"> <li>- Military defences have also been identified throughout the option, with a significant cluster to the south</li> </ul>	<ul style="list-style-type: none"> <li>- Routeing would need to consider bird flight paths</li> </ul>	<ul style="list-style-type: none"> <li>- Likely that a significant amount of development would be located within the floodplain</li> <li>- Crossings of main rivers, Flood Zones 2 or 3 are unlikely to be avoidable</li> </ul>
EAS2	<ul style="list-style-type: none"> <li>- Much of the study area comprises constraints, it is unlikely that all of the impacts could easily be mitigated</li> <li>- Would require a significantly longer AC OHL to avoid Dedham Vale AONB</li> <li>- Likely to require at least 5km of undergrounding</li> <li>-Significantly constrained</li> </ul>	<ul style="list-style-type: none"> <li>- Parks and Gardens and scheduled monuments are distributed throughout</li> <li>- Potential for significant impacts on the setting of the value designated assets identified</li> </ul>	<ul style="list-style-type: none"> <li>- Routeing would need to consider bird flight paths</li> </ul>	<ul style="list-style-type: none"> <li>- Likely that a significant amount of development would be located within the floodplain</li> <li>- Crossings of main rivers, Flood Zones 2 or 3 are unlikely to be avoidable</li> <li>- Any extension to Tilbury substation would be within Flood Zone 3 and additional mitigation measures may be required</li> </ul>
EAS3	<ul style="list-style-type: none"> <li>- Would require a significantly longer AC OHL to avoid Dedham Vale AONB</li> <li>- Likely to require at least 5km of undergrounding</li> <li>-Significantly constrained</li> </ul>	<ul style="list-style-type: none"> <li>- Two extensive Parks and Gardens occupy a large area of land near</li> <li>-Potential for significant impacts on the setting of the value designated assets identified</li> </ul>	<ul style="list-style-type: none"> <li>- Routeing would need to consider bird flight paths</li> </ul>	<ul style="list-style-type: none"> <li>- Likely that a significant amount of development would be located within the floodplain</li> <li>- Crossings of main rivers, Flood Zones 2 or 3 are unlikely to be avoidable</li> </ul>
Offshore 1	<ul style="list-style-type: none"> <li>- Very little opportunity to avoid both the National Park and AONB</li> <li>- The main constraint would be siting converter stations</li> </ul>	<ul style="list-style-type: none"> <li>- Large number of Grade I and II* buildings have been recorded</li> <li>- Some protected wrecks in the study</li> </ul>	<ul style="list-style-type: none"> <li>- European and national designated sites are unlikely to be avoidable in particular at the landfalls at either end of option</li> </ul>	<ul style="list-style-type: none"> <li>- Likely that a significant amount of development would be located within the floodplain</li> <li>- The bathymetry in the Thames Estuary is dominated by the positions of large sandbanks and associated channels. The area is very active with shifting/migration of the sand banks and channels</li> </ul>

<b>Table 15.3: Socio-economic appraisal (topics)</b>				
<i>Option</i>	<i>Settlements and populations</i>	<i>Tourism and recreation</i>	<i>Land use</i>	<i>Infrastructure</i>
<b>EAN1</b>	- Temporary adverse impacts could arise if the AC OHL is situated within proximity to settlements during construction	- Potential for temporary adverse effects associated with severance should cycle routes need to be temporarily closed during construction	- Grade 2 BMV land is scattered throughout this study area and is considered unavoidable  - Potential for temporary adverse impacts on agricultural land during construction  - Potential for permanent loss associated with pylon footprints	- The A14 extends across the study are, this would be unavoidable.  - The M11 and A11 would need to be crossed within this study area.  - At least three railway lines would need to be crossed  - Route would pass over gas transmission pipelines
<b>EAN2</b>	- Temporary adverse impacts could arise if the AC OHL is situated within proximity to settlements during construction	- At least four NCN's are unavoidable  - Potential for temporary adverse effects associated with severance should cycle routes need to be temporarily closed during construction	- Potential for temporary adverse impacts on agricultural land during construction  - Potential for permanent loss associated with pylon footprint unlikely to be significant	- At least two railway lines are unavoidable  - Route would pass over gas transmission pipelines  - Routeing of a new AC OHL would have to take account of the four aerodromes
<b>EAN3</b>	- Temporary adverse impacts could arise if the AC OHL is situated within proximity to settlements during construction	- Potential for temporary adverse effects associated with severance should cycle routes need to be temporarily closed during construction	- Grade 2 BMV land is scattered throughout this study area and is considered unavoidable  - Potential for temporary adverse impacts on agricultural land during construction  - Potential for permanent loss associated with pylon footprint unlikely to be significant	- The A11 and A14 are unavoidable  - At least two railway lines are unavoidable  - Route would pass over gas transmission pipelines  - Routeing of a new AC OHL would have to take account of the nine aerodromes
<b>EAN4</b>	- Temporary adverse impacts could arise if the AC OHL is situated within proximity to settlements during construction	- Potential for temporary adverse effects associated with severance should cycle routes need to be temporarily closed during construction	- Potential for temporary adverse impacts on agricultural land during construction  - Potential for permanent loss associated with pylon footprint unlikely to be significant	-The A14 is unavoidable  - At least one railway line is unavoidable  -Route would pass over gas transmission pipelines  - Routeing of a new AC OHL would have to take account of the three aerodromes

**Table 15.3: Socio-economic appraisal (topics)**

	<i>Settlements and populations</i>	<i>Settlements and populations</i>	<i>Settlements and populations</i>	<i>Settlements and populations</i>
EAS1	- Temporary adverse impacts could arise if the AC OHL is situated within proximity to settlements during construction	- At least three NCN's are unavoidable  - Potential for temporary adverse effects associated with severance should cycle routes need to be temporarily closed during construction  -15 country parks within the study area	- Potential for temporary adverse impacts on agricultural land during construction  - Potential for permanent loss associated with pylon footprint unlikely to be significant	- The A120 and A12 are unavoidable  - A number of railway lines extend across the entire reach of the study area and which are therefore unavoidable  -Route would pass over gas transmission pipelines  - Routeing of a new AC OHL would have to take account of the four aerodromes
EAS2	- Temporary adverse impacts could arise if the AC OHL is situated within proximity to settlements during construction	- Multiple cycle routes would be unavoidable within this option.  - Potential for temporary adverse effects associated with severance should cycle routes need to be temporarily closed during construction  - 27 country parks within study area	- Bramford Substation is located on Grade 2 BMV land  - Potential for temporary adverse impacts on agricultural land during construction  - Potential for permanent loss associated with pylon footprint unlikely to be significant	- The A120 and A12 are unavoidable  - At least three railway lines would need to be crossed  - Routeing of a new AC OHL would have to take account of the ten aerodromes  - Route would pass over gas transmission pipelines
EAS3	- Temporary adverse impacts could arise if the AC OHL is situated within proximity to settlements during construction	- Multiple cycle routes would be unavoidable within this option.  - 27 country parks within study area	- Bramford Substation is located on Grade 2 BMV land. - Potential for temporary adverse impacts on agricultural land during construction.  - Potential for permanent loss associated with pylon footprint unlikely to be significant	- The A120 and A12 are unavoidable  - At least three railway lines would need to be crossed  - Routeing of a new AC OHL would have to take account of the ten aerodromes  - Route would pass over gas transmission pipelines
Offshore 1	- Temporary adverse impacts could arise if the AC OHL is situated within proximity to settlements during construction	- At least three national cycle routes would be unavoidable  - 6 country parks within study area	- Likely Grade 2 BMV land would be unavoidable  - Potential for temporary adverse impacts on agricultural land during construction  - Potential for permanent loss associated with converter station siting.  - Number of offshore mineral aggregate extraction locations within study area  - Could result in disturbance to fisheries and reduction in access to fishing grounds-potential hazard from rock protection	- At least two railway lines would be unavoidable  - Route would pass over gas transmission pipelines  - Offshore there is a significant amount of infrastructure  - Consideration would need to be given to the potential for an unacceptable reduction in water depth presenting a hazard to vessels in areas of shallow water

## 15.3 Technical considerations

- 15.3.1 Four onshore technology options were considered for the potential connections. There is extensive operational experience of both overhead lines and underground cables but limited experience of GIL and onshore HVDC for the connection distances considered.
- 15.3.2 Two offshore technologies were considered for potential connections. There is more operational experience of offshore HVDC systems, but there is limited experience of 400kV AC subsea cable installation and operation for the connection distances considered.
- 15.3.3 The strategic options have been assessed as to whether they offer any major additional system benefits for the transmission system beyond meeting the identified reinforcement need. Such benefits are considered because some degree of extra capacity may negate the need for further reinforcement works soon.
- 15.3.4 The onshore options provide additional system flexibility by connecting into the main transmission system between the northern and southern options. This allows better power flows when faults or maintenance occur as more routes are available than for options which cross all the boundaries without intermediate connections.
- 15.3.5 Of the southern onshore options, all options offer the ability to connect the contracted Essex Cost Generation Group including Tarchon Interconnector, North Falls and Five Estuary offshore wind generation. However EAS 2 and EAS 3 do so without requiring the generators to build a significant amount of further infrastructure to connect much further inland. These options allow the opportunity to construct a new substation in the vicinity of the coast to facilitate these connections and have sufficient capacity to accommodate any further future connections from coastal generation and interconnectors.
- 15.3.6 A proposed new small demand substation in the vicinity of Twinstead Tee is currently also included in the Bramford to Twinstead connection project, for which development consent is currently being sought. Option EAS 1 would require a complete re-design of Twinstead substation from that proposed, significantly increasing its size and land required. Furthermore, to ensure circuit continuity across EC5 boundary is maintained for a Bramford to Pelham fault, an EAN 4 and EAS 1 combination of options would require the turn-in of the Bramford to Braintree circuits to the new substation. This may require the substation location to be re-considered altogether with additional cost and complexity to this proposal.
- 15.3.7 Both the re-design and additional circuit turn-in would cause delays in consequence to the Bramford to Twinstead project would lead to significant constraint cost increases borne by consumers in the order of £500m or greater.

## 15.4 Cost considerations

15.4.1 Table 15.4 below provides a comparison of options based on the most economical technology choice for each option (i.e. AC OHL for onshore options; HVDC for Offshore 1).

Table 15.4– Cost Summary of combination of works required to meet project need

Boundary or Group	Onshore Options				Offshore
<b>EC5N &amp; EC3</b>	EAN 1 Necton to Pelham	EAN 2 Necton to Twinstead	EAN 3 Necton to Bramford	EAN 4 Norwich Main to Bramford	Offshore 1 Norwich Main to Tilbury
<b>Economic Technology (Capacity)</b>	OHL 115km (6930 MW)	OHL 90km (6930 MW)	OHL 85km (6930 MW)	OHL 80km (6930 MW)	
<b>Capital Cost including non-circuit works</b>	£494.5m	£494.2m	£375.1m	£355.2m	
<b>Circuit 40yr Lifetime NPV Cost</b>	£787m	£616m	£582m	£547m	
<b>EC5 &amp; LE1</b>	EAS 1 Twinstead to Tilbury	EAS 2 Bramford via new substation to Tilbury	EAS 3 Bramford via Bradwell to Tilbury		
<b>Economic Technology (Capacity)</b>	OHL 80km (6930 MW)	OHL 100km (6930 MW)	OHL 130km (6930 MW)		HVDC 220km (6000 MW) [4000 MW]
<b>Capital Cost including non-circuit works</b>	£454.4m	£539.3m	£658.7m		£4,096.5 [£2,882.4m]
<b>Circuit 40yr Lifetime NPV Cost</b>	£547m	£684m	£890m		£4,661m [£3,232m]
<b>SC2, EC5, LE1 &amp; Sizewell</b>	Sea Link Sizewell area to Richborough area				
<b>Economic Technology (Capacity)</b>	HVDC 145km 2000 MW				
<b>Capital Cost including non-circuit works</b>	£1,420.8m				
<b>Circuit 40yr Lifetime NPV Cost</b>	£1,197m				

15.4.2 To meet the need case of providing 8,000MW across EC5 and LE1, both the AC onshore options (with a capacity of 6,930MW) and HVDC option Offshore 1 (6,000 MW) would meet the need set out earlier in this document in combination with the 2,000 MW SCD1/Sea Link or an equivalent. A 4000MW HVDC option was included for completeness based upon earlier contracted backgrounds which are no longer current.



- 15.4.3 The lowest overall onshore cost combination to meet the need as indicated in Table 15.4 is:
- i. EAN 4 – Norwich Main to Bramford with capital costs of £355m and lifetime costs of £547m; and
  - ii. EAS 1 – Twinstead to Tilbury with a capital costs of £454m and lifetime costs of £547m.
- 15.4.4 The total capital cost would therefore be £810m, with lifetimes cost of £1,094m.
- 15.4.5 However, only the EAS 1 option facilitates the contracted Essex Cost Generation Group including Tarchon Interconnector, North Falls and Five Estuary offshore wind generation, with a combined capacity of 3580MW, with the significant cost of bringing these coastal connections much further inland and providing connections at a new Twinstead substation.
- 15.4.6 The EAS 1 option also does not easily facilitate any future coastal generation and interconnector connections for which solutions providing >6000MW capacity could accommodate by their inherent additional capacity to support delivering net zero by 2050.
- 15.4.7 As mentioned above, of the southern onshore options, only EAS 2 and EAS 3 provide the ability to the contracted Essex Cost Generation Group including Tarchon Interconnector, North Falls and Five Estuary offshore wind generation by allowing for a new coastal substation.
- 15.4.8 EAS 1 would result in additional costs of £500m or greater, to carry out the necessary transmission connection works for the interconnectors and generators to connect much further from the coast. This cost would be significantly greater than the £85m capital differential to the next least cost option southern onshore option (EAS 2), which includes the cost for a new substation for these generation connections.
- 15.4.9 Option EAS1 would require rebuilding of Twinstead substation and depending on the northern option selected would require the turn-in of Bramford-Braintree circuits into Twinstead.
- 15.4.10 These factors make EAS1 less optimal from a technical perspective and additional costs both in delays of existing projects and additional customer connection costs would make the overall cost impact of this option less favourable as well as the need for a significantly large new substation to be constructed.
- 15.4.11 Therefore, taking into account environmental, socio-economic, net zero government obligations, technical and cost perspectives, the optimal overall onshore combination to meet the need and facilitate the contracted Essex Cost Generation Group including Tarchon Interconnector, North Falls and Five Estuary offshore wind generation is:
- i. EAN 4 – Norwich Main to Bramford with capital costs of £355m and lifetime costs of £547m; and
  - ii. EAS 2 – Bramford via a new coastal substation to Tilbury with capital costs of £539.3m and lifetime costs of £684m.
- 15.4.12 The total capital costs would therefore be £895m, with lifetime costs of £1,231m.

- 15.4.13 Although it would be challenging to avoid altogether impacts on the Dedham Vale AONB as a result of EAS 2, this is not considered to be inconsistent with policy in the two relevant NPSs as outlined above. If routing to avoid the AONB is not considered viable, it would be possible to use underground cables, as anticipated in Government policy.
- 15.4.14 Originally, the lowest cost offshore alternative option to meet the need was option Offshore 1 (Norwich Main to Tilbury) at 4000 MW with capital costs £2,882.2m and lifetime costs of £3,232m, in combination with SCD1/Sea Link or an alternative. However, this option no longer provides the required capacity of a minimum of 8,000MW across LE1 and EC5, since the updated contracted generation described in the needs case section of this report has increased. This option has been included in this report as it was considered when the contracted position allowed and disclosed previously. Option Offshore 1 is also suboptimal in technical terms relative to the optimal onshore combination of options (EAN 4 and EAN 2).
- 15.4.15 The offshore alternative to match the capacity of AC onshore options is a Norwich Main to Tilbury 6000 MW option, which, when combined with Sea Link, would meet the requirements of delivering 8,000MW across EC5 and LE1 by 2050. The capital costs would be £4,097m and lifetime costs £4,661m, significantly in excess of the costs of onshore combinations. Option Offshore 1 is also suboptimal in technical terms relative to the optimal onshore combination of options (EAN 4 and EAN 2).
- 15.4.16 As noted above, the 6,000MW Offshore Option 1 would facilitate the connection of the contracted Essex Cost Generation Group including Tarchon Interconnector, North Falls and Five Estuary offshore wind generation with a combined capacity of 3,580MW. However, to make an offshore connection into the link would require the additional cost of HVDC converter station, AC substation, offshore HVDC platform, Offshore AC platform with an additional capital cost of greater than £500m.
- 15.4.17 Offshore options do not provide the flexibility of onshore connection options which facilitate flows both to the West and East of the transmission system for different system faults. Offshore 1 only provides flows to the East of London, whereas energy demand is distributed throughout England so this option would not be as effective for all system conditions compared with the combination of an EAN and EAS option.
- 15.4.18 Furthermore, the Offshore 1 option would not provide comparable capability to the AC onshore combinations. To achieve a fully like-for-like alternative with the AC North and South of East Anglia circuit options, with the additional flexibility of connecting into Bramford or substations to the west, the HVDC solution would need to be of a multi-terminal design, with 3 additional 2000 MW converters located at Bramford and cabling 50km from a DC bussing point offshore. This would significantly increase the costs and the potential environmental effects.

# 16 Interaction with other projects

- 16.1.1 As stated in Section 6, Strategic Options Overview, a further consideration NGET is currently evaluating is the interaction of both onshore and offshore options with Sea Link (SCD1). Sea Link is a 2000 MW HVDC connection from Sizewell to Richborough, with a proceed signal and 'HND critical' status in the NOA process.
- 16.1.2 Sea Link will be subject to its own full strategic options appraisal process. However, the presence or otherwise of a 2000 MW connection in the Sizewell area has a significant impact upon what is required to be built in the East Anglia region. For instance, if Sea Link, or an alternative with similar capacity, does not connect in the Sizewell area, there would be a requirement to additional infrastructure to accommodate the needs Sizewell generation group, as identified in Section 3.
- 16.1.3 Due to the interrelation between these projects, this report has undertaken an interactivity assessment of Sea Link.
- 16.1.4 This interactivity assessment sets out a comparison of the Sea Link options compared with the costs for an OHL providing the solution to the same need case.
- 16.1.5 This interactivity assessment also aims to present how the interaction of Sea Link and the strategic options set out in this report can impact upon the required amount of infrastructure needed in the immediate future.
- 16.1.6 Technical analysis of Interaction with Sea Link is as follows:

## 16.2 Technical scope and costs

- 16.2.1 As point of comparison to resolve the specific interconnector transfer requirements Sea Link HVDC option only requires 2000 MW of capacity. The AC onshore options would require a minimum of Med Capacity 6380MVA as AC flows cannot be controlled and more power will flow down these circuits under certain conditions. The AC subsea cable will therefore use this Med Capacity and for a point of comparison the onshore AC OHL required to allow the transfer between Sizewell and Canterbury 265km has also been included.
  - a) 400kV Overhead line
  - b) 400 kV AC Subsea cable
  - c) 525 kV high voltage direct current (HVDC) underground cable and converter stations
- 16.2.2 The interactive Sea Link project requires the following transmission works to satisfy the requirements of the SQSS.
  - **New circuit requirements**
    - AC connections options use hi-capacity double circuits (two 400 kV AC circuits) with a total capacity of up to 6380 mega volt amperes (MVA)
    - or;

- HVDC using 525 kV 2000 MW voltage source link, which would require a convertor station at each end similar in size to a large warehouse. A 2000 MW connection would require one convertor stations at each end, this is to provide the identified interactive need between East Anglia and Kent transmissions Systems

- **Substation works**

- Substation connections to Friston/Sizewell
- Remote HVDC Convertor Connection Cost (HVDC only)
- Connection to New Substation between Richborough and Canterbury, along with associated circuit uprating works

Figure 16.1 - Option Sea Link Sizewell to Richborough

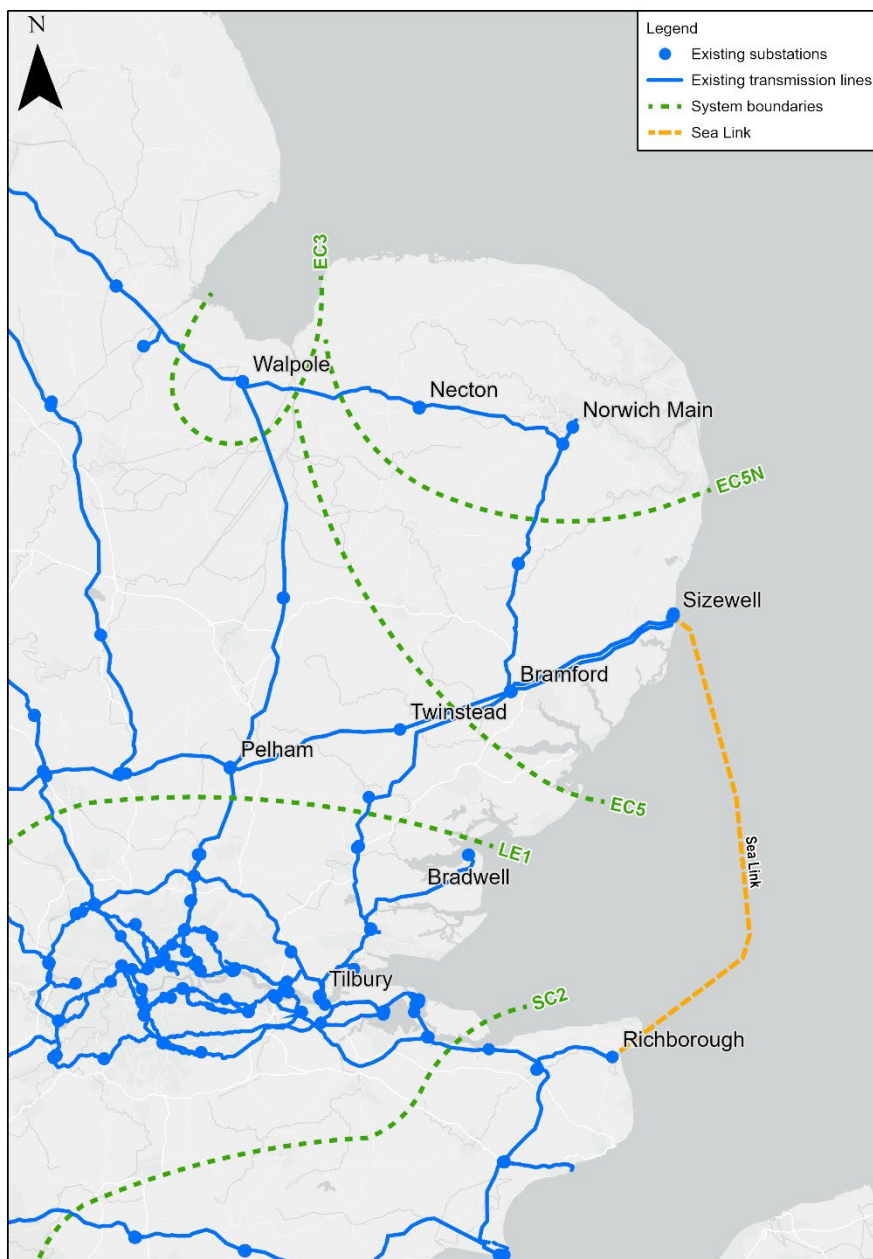

16.2.3 Table 16.1 below sets out the capital costs to show comparison of interactive Sea Link scheme compared to an onshore alternative considering substation works and each technology option.

Table 16.1 – capital costs of Sea Link options

Item	Need	Sea Link Interaction Capital Cost		
		AC Onshore OHL	AC Subsea Cable	Offshore HVDC
Substation Works	Facilitate generation and connect new circuits	£160m		£438.4m
<b>New Circuits</b>				
New Circuit	New Circuit across EC5 and LE1	£964.6m	£4,406.4m	£982.4m
Subsea 145km				
Onshore 165km				
<b>Total Capital Cost</b>	<b>£1,124.6m</b>	<b>£4,566.4m</b>		<b>£1,420.8m</b>

16.2.4 Table 16.2 below sets out the lifetime cost for the new circuit options, the lifetime costs are different for each circuit technology and are included as a differentiator between technologies. These costs are calculated using the methodology described in Appendix D.

Table 16.2 lifetime costs of Sea Link options

Land Based option	AC Onshore OHL	AC Subsea Cable	HVDC
<b>Capital Cost of New Circuits</b>	£964.6m	£4,406.4m	£982.4m
NPV of cost of losses over 40 years	£828.1m	£280.2m	£157.1m
NPV of operation & maintenance costs over 40 years	£15.5m	£25.3m	£57.5m
<b>Lifetime cost of new circuits</b>	<b>£1,808m</b>	<b>£4,712m</b>	£1,197m

- 16.2.5 The interactivity assessment of Sea Link shows that for an onshore option in this case to deliver the same system requirements as the proposed HVDC option, the capital costs would be closely equivalent and the lifetime cost of the onshore option would be significantly higher.
- 16.2.6 The onshore option also will have to not only approach urban areas of London where construction would be complex but would also have to cross the River Thames at a wide part of the Estuary. This would add significant cost to this option as such a crossing would likely require a cable tunnel with the additional cost of cable and tunnel excavation.
- 16.2.7 Therefore, whilst Sea Link will be subject to a separate strategic options exercise, the outcome of the interactivity assessment is a provisional recommendation that the assumption that Sea Link (or an equivalent) will provide 2000 MW of offshore capacity to Sizewell – as per the conclusions of the CPRSS – is sound for the purposes of this Strategic Options Backcheck and Review exercise.



# 17 Conclusion and next steps

## 17.1 Interim conclusions

- 17.1.1 As explained in Section 2, we have a key role providing a transmission system which benefits all consumers in England and Wales. Where new network infrastructure is needed, we must work within the regulatory, legislative and policy framework that is set by government on behalf of consumers and society in developing proposals. That means considering the various benefits and impacts that our potential works could have, including environmental, socio-economic, technical and cost factors.
- 17.1.2 This report has considered options to meet the Need Case set out in Section 4. A requirement has been identified for two sets of transmission circuits that contribute to National Electricity Transmission System (NETS) Security and Quality of Supply Standard (SQSS) compliance.
- 17.1.3 We have considered the information which is available to us at this stage of the process. We have outlined in this report how we have gathered data and how we have evaluated it for each option. In addition to this, we have also considered our duties under the Electricity Act 1989 to develop efficient, co-ordinated and economical solutions, our duty to have regard to the environment in Schedule 9 of the 1989 Act, and the policy, advice and guidance provided by Government through the adopted and emerging National Policy Statements EN-1, EN-3 and EN-5.
- 17.1.4 Taking all of this into account, to meet the need to increase capacity across boundaries EC5N, EC5, LE1, SC2 and provide the required capacity for the Sizewell and Essex Coast Generation Groups, we propose at the current stage to take forward an interim preference of the onshore combination of **EAN 4 OHL Norwich Main to Bramford** and **EAS 2 OHL Bramford via a new substation to Tilbury**, alongside SCD1/Sea Link or an alternative connection from Sizewell area to north Kent. We will continue to review our work including in light of changes in circumstances and we will have regard to consultation responses.
- EX.71 This would meet the urgent and critical need to increase capacity across boundaries EC3, EC5N, EC5, LE1 and SC2. As well as providing the required capacity for the Sizewell and Essex Coast Generation Groups. We will continue to review our work including in light of changes in circumstances and we will have regard to consultation responses.
- 17.1.5 The interim preference onshore combination of EAN 4, EAS 2 and Sea Link resolves the needs case set out below.
- Provision of 8,084MW of capacity across East Anglia EC5 Boundary and 3,492MW of capacity across EC5N Boundary.
  - Provision of 7,576MW of capacity across the LE1 Boundary.
  - Provision of 600MW from the Sizewell Generation Group.
  - Provision of 3,580MW of connection capacity for the Essex Coast Generation Group
  - Provision of 1,800MW of capacity from the SC2 Boundary Group.

- 17.1.6 The project was formerly known as East Anglia Green Energy Enablement (GREEN). We've changed the name to Norwich to Tilbury make it clear that this project is part of The Great Grid Upgrade, the largest overhaul of the grid in generations.

## **17.2 Next steps**

- 17.2.1 Norwich to Tilbury will now be taken forward to the next stage of development, including a non-statutory consultation to seek feedback from consultees and help shape the further development of the projects.
- 17.2.2 More detailed analysis for SCD1 Sea Link will be carried out separately and will come forward for consultation in in due course.

# Appendices

**Appendix A:** Summary of National Grid Electricity Transmission legal obligations

**Appendix B:** Requirement for development consent

**Appendix C:** Technology overview

**Appendix D:** Economic appraisal

**Appendix E:** Mathematical principles used for AC loss calculation

**Appendix F:** Glossary of terms and acronyms

**Appendix G:** Appraisal study areas

# Appendix A

## Summary of National Grid Electricity Transmission Legal Obligations

### 1.1 Electricity Transmission Licence

- 1.1.1 The Electricity Act 1989 (the 'Electricity Act') defines transmission of electricity within GB and its offshore waters, as a prohibited activity, which cannot be carried out without permission by a transmission licence granted under Section 6(1)(b) of the Electricity Act (a 'Transmission Licence').
- 1.1.2 National Grid Electricity Transmission ('National Grid') has been granted a Transmission Licence that permits transmission owner activities in respect of the electricity transmission system National Grid owns, develops and maintains in England and Wales.
- 1.1.3 Each Transmission Licence includes conditions which define the scope of the permission granted to carry out a prohibited activity in terms of duties, obligations, restrictions and rights. The generic conditions that apply to any holder of a Transmission Owner licence type are set out in Sections A, B and D of the Standard Conditions of the Transmission Licence. Conditions that only apply to a specific licensee are set out as Special Conditions of that Transmission Licence.
- 1.1.4 National Grid is therefore bound by the legal obligations primarily set out in the Electricity Act and its Transmission Licence. The following list provides a summary overview of requirements that are considered when developing proposals to construct new transmission system infrastructure.

### 1.2 Electricity Act Duties

- 1.2.1 In accordance with Section 9 of the Electricity Act, National Grid is required to develop and maintain an efficient, coordinated and economical system of electricity transmission.
- 1.2.2 Schedule 9 of the Electricity Act requires National Grid, when formulating proposals for new lines and other works, to:
- "...have regard to the desirability of preserving natural beauty, of conserving flora, fauna, and geological or physiographical features of special interest and of protecting sites, buildings and objects of architectural, historic or archaeological interest; and to do what [it] reasonably can to mitigate any effect which the proposals would have on the natural beauty of the countryside or on any such flora, fauna, features, sites, buildings or objects".
- 1.2.3 National Grid's Stakeholder, Community and Amenity Policy ('the Policy') sets out how the company will meet this Schedule 9 duty. The commitments within the Policy include:
- only seeking to build new lines and substations where the existing transmission infrastructure cannot be upgraded technically or economically to meet transmission security standards;

- where new infrastructure is required, seeking to avoid areas that are nationally or internationally designated for their landscape, wildlife or cultural significance, and
- minimising the effects of new infrastructure on other sites valued for their amenity.

1.2.4 The Policy also refers to the application of best practice methods to assess the environmental impacts of proposals and identify appropriate mitigation and/or offsetting measures. Effective consultation with stakeholders and the public is also promoted by the Policy.

## 1.3 National Grid's Transmission Licence Requirements

### 1.3.1 Condition B12: System Operator – Transmission Owner Code

All Transmission Licensees are required to have the System Operator Transmission Owner Code ('STC') in place that defines the arrangements within the transmission sector and sets out how the transmission system operator can access and use transmission services provided by transmission owners.

The STC structure aligns with key activities within the transmission sector including:

- Planning Co-ordination (of transmission system development works and construction);
- Provision of transmission services within different operational timescales, and
- Payments from transmission system operator to providers of transmission services (after service has been delivered).

### 1.3.2 Condition B16: Electricity Network Innovation Strategy

All Transmission Licensees are required to have a joined-up approach to innovation and develop an Electricity Network Innovation Strategy that is reviewed every two years.

### 1.3.3 Condition D2: Obligation to provide transmission services

Each transmission owner is required to provide transmission services to the transmission system operator as defined in the STC. Transmission services provided to the transmission system operator include:

- enabling use to be made of existing transmission owner assets, and
- responding to requests for the construction of additional transmission system capacity (including system extension, disconnections and/or reinforcement).

### 1.3.4 Condition D3: Transmission system security standard and quality of service

Transmission owners are required to at all times plan, develop the transmission system in accordance with the National Electricity Transmission System Security and Quality of Supply Standard ('NETS SQSS').

A transmission owner with supporting evidence, may ask the Authority to grant derogation from the requirements set out in the NETS SQSS. Any decision in respect of NETS SQSS derogations are subject to the Authority's consideration of all relevant factors.

### 1.3.5 Condition D17: Whole Electricity System Obligations

Transmission owners are required to coordinate and cooperate with Transmission Licensees and electricity distributors in order to build common understanding of where actions taken by one could have cross-network impacts. A transmission owner should implement actions or processes that are identified that:

- will not have a negative impact on its network, and
- are in the interest of the efficient and economical operation of the total system.



# Appendix B

## Requirement for Development Consent Order

### 1.1 Electricity Network Infrastructure Developments

1.1.1 Developing the electricity transmission system in England and Wales subject to the type and scale of the project, may require one or more statutory consents which may include:

- planning permission under the Town and Country Planning Act 1990;
- a marine licence under the Marine and Coastal Access Act 2009;
- a Development Consent Order (“DCO”) under the Planning Act 2008, and/or
- a variety of consents under related legislation.

1.1.2 The Planning Act 2008 defines developments of new electricity overhead lines of 132kV and above as Nationally Significant Infrastructure Projects (‘NSIPs’) requiring a DCO. Such an order may also incorporate Consent for other types of work that is associated with new overhead line infrastructure development, may be incorporated as part of a DCO that is granted.

1.1.3 Six National Policy Statements (“NPS”) for energy infrastructure were designated by the Secretary of State for Energy and Climate Change in July 2011. The relevant NPSs for electricity transmission infrastructure developments are the Overarching National Policy Statement for Energy (EN-1) and the National Policy Statement for Electricity Networks Infrastructure (EN-5), which is read in conjunction with EN-1. In September 2021, Government consulted<sup>5</sup> on proposed updates to the NPS suite including EN-1 and EN-5. The proposed updates include clear linkages of EN-1 with policy objectives in respect of net-zero<sup>6</sup>.

1.1.4 Section 104(3) of the Planning Act 2008 states that the decision maker must determine an application for a DCO in accordance with any relevant NPS, except in certain specified circumstances (such as where the adverse impact of the proposed development would outweigh its benefits). The energy NPSs therefore provide the primary policy basis for decisions on DCO applications for electricity transmission projects. The NPSs may also be a material consideration for decisions on other types of development consent in England and Wales (including offshore wind generation projects) and for planning applications under the Town and Country Planning Act 1990.

### 1.2 Demonstrating the Need for a Project

1.2.1 Part 3 of EN-1 sets out Government policy on the need for new nationally significant energy infrastructure projects. Paragraph 3.1 confirms that the UK needs all of the types of energy infrastructure covered by the NPS to achieve energy security and to dramatically reduce greenhouse gas emissions. It states that “substantial weight”

---

<sup>5</sup> BEIS Consultation, Planning for new infrastructure: review of energy National Policy Statements, September 2021 <https://www.gov.uk/government/consultations/planning-for-new-energy-infrastructure-review-of-energy-national-policy-statements>

<sup>6</sup> Energy White Paper: Powering our net zero future, December 2020 <https://www.gov.uk/government/publications/energy-white-paper-powering-our-net-zero-future>

should be given to the contribution which projects would make towards satisfying each need.

1.2.2 Description of the need for:

- new electricity transmission infrastructure is set out in EN-1 and EN-5
- new offshore/onshore wind generation is set out in EN-1 and EN-3, and
- new nuclear generation is set out in EN-1 and EN-6.

1.2.3 The need for new transmission infrastructure for this project is described in section 3 of this Report.

## 1.3 Assessment Principles Applied by Decision Maker

1.3.1 Part 4 of EN-1 sets out the general policies that are applied in determining DCO applications relating to new energy infrastructure. Paragraphs 2.3-2.5 of EN-5 set out the general assessment principles in the specific context of electricity networks infrastructure.

1.3.2 Principles of particular importance for transmission infrastructure projects include:

1.3.3 Presumption in Favour of Development

- Section 4.1 of EN-1 requires the Infrastructure Planning Commission ('IPC') to start with a presumption in favour of granting consent for energy NSIPs. This presumption applies unless any more specific and relevant policies set out in the relevant NPS clearly indicate that consent should be refused. The presumption is also subject to the exceptions set out in Section 104(2) of the Planning Act 2008.
- In assessing any application, the IPC should take account of potential:
  - benefits (e.g. the contribution to meeting the need for energy infrastructure, job creation and long term wider benefits), and
  - adverse impacts (e.g. long term and cumulative impacts but taking into account proposed mitigation measures).

1.3.4 Consideration of Alternatives

- Section 4.4 of EN-1 states that, from a planning policy perspective alone, there is no general requirement to consider alternatives or to establish whether the proposed project represents the best option. However, in relation to electricity transmission projects, paragraph 2.8.4 of EN-5 states that, "wherever the nature or proposed route of an overhead line proposal makes it likely that its visual impact will be particularly significant, the applicant should have given appropriate consideration to the potential costs and benefits of other feasible means of connection or reinforcement, including underground and subsea cables where appropriate."
- Section 4.4 of EN-1 also makes clear that there will be circumstances where an applicant is specifically required to include information in their application about the

main alternatives that were considered. These circumstances may include requirements under the Habitats Directive and the Birds Directive<sup>7</sup>

### 1.3.5 Adverse Impacts and Potential Benefits

- Part 5 of EN-1 covers the impacts that are common across all energy NSIPs and sections 2.6-2.9 of EN-5 consider impact in the specific context of electricity networks infrastructure.
- Those impacts identified in EN-1 include air quality and emissions, biodiversity and geological conservation, civil and military aviation and defence interests, coastal change (to the extent in or proximate to a coastal area), dust, odour, artificial light, smoke, steam and insect infestation, flood risk, historic environment, landscape and visual, land use, noise and vibration, socio-economic effects, traffic and transport, waste management and water quality and resources. The extent to which these impacts are relevant to a particular stage of a project, or are a relevant differentiator at a particular stage of the options appraisal process, will vary. In particular, some of these impacts are scoped out of this stage of the options appraisal process for this project. EN-5 considers specific potential impacts of electricity networks on biodiversity and geological conservation, landscape and visual, noise and vibration, and electric and magnetic fields.
- Potential impacts of particular importance for electricity transmission infrastructure projects include:

### 1.3.6 Good Design

- Section 4.5 of EN-1 stresses the importance of 'good design' for energy infrastructure, explaining that this goes beyond aesthetic considerations as fitness for purpose and sustainability are equally important. It is acknowledged in EN-1 that the nature of much energy infrastructure development will often limit the extent to which it can contribute to the enhancement of the quality of the area. Section 2.5 of EN-5 identifies a particular need for the applicant to demonstrate the principles of good design were applied in the proposed approach to mitigating the potential adverse impacts which can be associated with overhead lines.

### 1.3.7 Climate Change

- Section 4.8 of EN-1 explains how the effects of climate change should be taken into account and section 2.4 of EN-5 expands on this in the specific context of electricity networks infrastructure. DCO applications are required to set out the vulnerabilities / resilience of the proposals to flooding, effects of wind on overhead lines, higher average temperatures leading to increased transmission losses and earth movement or subsidence caused by flooding or drought (for underground cables).

### 1.3.8 Networks DCO Applications Submitted in Isolation

- Section 2.3 of EN-5 confirms that it can be appropriate for DCO applications for new transmission infrastructure to be submitted separately from applications for the generation that this infrastructure will serve. EN-5 explains that the need for the transmission project can be assessed on the basis of both contracted and reasonably anticipated generation.

---

<sup>7</sup> Council Directive 92/43/EEC of 21 May 1992 on the conservation of natural habitats and of wild fauna and flora; Council Directive 2009/147/EC on the conservation of wild birds.

### 1.3.9 Electricity Act Duties

- Paragraph 2.3.5 of EN-5 recognises developers' duties pursuant to section 9 of the Electricity Act to bring forward efficient and economical proposals in terms of network design, taking into account current and reasonably anticipated future generation demand, and its duty to facilitate competition and so provide a connection whenever and wherever one is required.

### 1.3.10 Adverse Impacts and Potential Benefits

- Part 5 of EN-1 covers the impacts that are common across all energy NSIPs and sections 2.6-2.9 of EN-5 consider impact in the specific context of electricity networks infrastructure.
- Those impacts identified in EN-1 include air quality and emissions, biodiversity and geological conservation, civil and military aviation and defence interests, coastal change (to the extent in or proximate to a coastal area), dust, odour, artificial light, smoke, steam and insect infestation, flood risk, historic environment, landscape and visual, land use, noise and vibration, socio-economic effects, traffic and transport, waste management and water quality and resources. The extent to which these impacts are relevant to a particular stage of a project, or are a relevant differentiator at a particular stage of the options appraisal process, will vary. In particular, some of these impacts are scoped out of this stage of the options appraisal process for this project. EN-5 considers specific potential impacts of electricity networks on biodiversity and geological conservation, landscape and visual, noise and vibration, and electric and magnetic fields.
- Potential impacts of particular importance for electricity transmission infrastructure projects include:

- Landscape and Visual

Paragraph 2.8.2 of EN-5 states that the Government does not believe that development of overhead lines is generally incompatible in principle with the developer statutory duty under section 9 of the Electricity Act 1989 to have regard to amenity and to mitigate impacts. However, EN-5 recognises that in practice overhead lines can give rise to adverse landscape and visual impacts, dependent upon their scale, siting, degree of screening and the nature of the landscape and local environment through which they are routed.

In relation to alternative technologies for electricity transmission projects, paragraph 2.8.9 of EN-5 states that, "each project should be assessed individually on the basis of its specific circumstances and taking account of the fact that Government has not laid down any general rule about when an overhead line should be considered unacceptable. The IPC should, however, only refuse consent for overhead line proposals in favour of an underground or subsea line if it is satisfied that the benefits from the non-overhead line alternative will clearly outweigh any extra economic, social and environmental impacts and the technical difficulties are surmountable." Paragraph 2.8.7 of EN-5 endorses the Holford Rules which are a set of "common sense" guidelines for routing new overhead lines.

## Appendix C Technology Overview

- 1.1.1 This section provides an overview of the technologies available when the strategic options described in this Report were identified. It provides a high-level description of the relevant features of each technology. The costs for each technology are presented in Appendix D.
- 1.1.2 The majority of electricity systems throughout the world are AC systems. Consumers have their electricity supplied at different voltages depending upon the amount of power they consume e.g. 230V for domestic customers and 11 kV for large factories and hospitals. The voltage level is relatively easy to change when using AC electricity, which means a more economical electricity network can be developed for customer requirement. This has meant that the electrification of whole countries could be and was delivered quickly and efficiently using AC technology.
- 1.1.3 DC electricity did not develop as the means of transmitting large amounts of power from generating stations to customers because DC is difficult to transform to a higher voltage and bulk transmission by low voltage DC is only effective for transporting power over short distances. However, DC is appropriate in certain applications such as the extension of an existing AC system or when providing a connection to the transmission system.
- 1.1.4 In terms of voltage, the transmission system in England and Wales operates at both 275 kV and 400 kV. The majority of National Grid's transmission system is now constructed and operated at 400 kV, which facilitates higher power transfers and lower transmission losses.
- 1.1.5 There are a number of different technologies that can be used to provide transmission connections. These technologies have different features which affect how, when and where they can be used. The main technology options for electricity transmission are:
- Overhead lines
  - Underground cables
  - Gas Insulated Lines ("GIL"), and
  - High Voltage Direct Current (HVDC).
- 1.1.6 This appendix provides generic information about each of these four technologies. Further information, including a more detailed technical review is available in a series of factsheets that can be found at the project website referenced at the beginning of this Report.

### 1.2 Overhead lines

- 1.2.1 Overhead lines form the majority of the existing transmission system circuits in Great Britain and in transmission systems across the world. As such there is established understanding of their construction and use.

- 1.2.2 Overhead lines are made up of three main component parts which are; conductors (used to transport the power), pylons (used to support the conductors) and insulators (used to safely connect the conductors to pylons).
- 1.2.3 Figure C.1 shows a typical pylon used to support two 275 kV or 400 kV overhead line circuits. This type of pylon has six arms (three either side), each carrying a set (or bundle) of conductors.

Figure C.1: Example of a 400 kV Double-circuit Tower

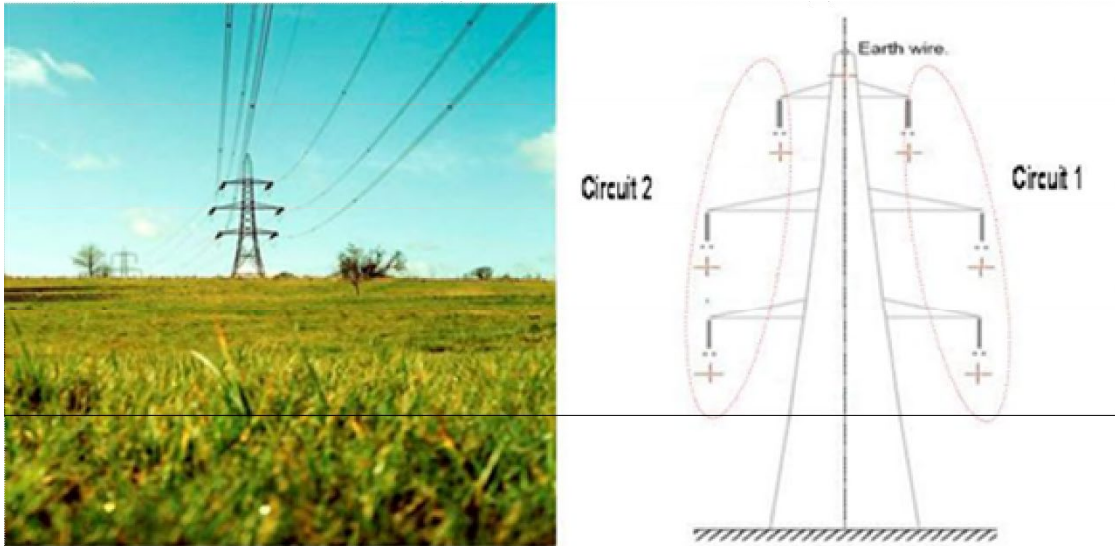

- 1.2.4 The number of conductors supported by each arm depends on the amount of power to be transmitted and will be either two, three or four conductors per arm. Technology developments have increased the capacity that can be carried by a single conductor and therefore, new overhead lines tend to have two or three conductors per arm.
- 1.2.5 With the conclusion of the Royal Institute of British Architects (RIBA) pylon design competition<sup>8</sup> and other recent work with manufacturers to develop alternative pylon designs, National Grid is now able to consider a broader range of pylon types, including steel lattice and monopole designs. The height and width is different for each pylon type, which may help National Grid to manage the impact on landscape and visual amenity better. Figure C.2, below, shows an image on the monopole design called the T-ptylon that was developed by National Grid.

<sup>8</sup> Pylon Design an RIBA competition, <https://www.architecture.com/awards-and-competitions-landing-page/competitions-landing-page/pylon>

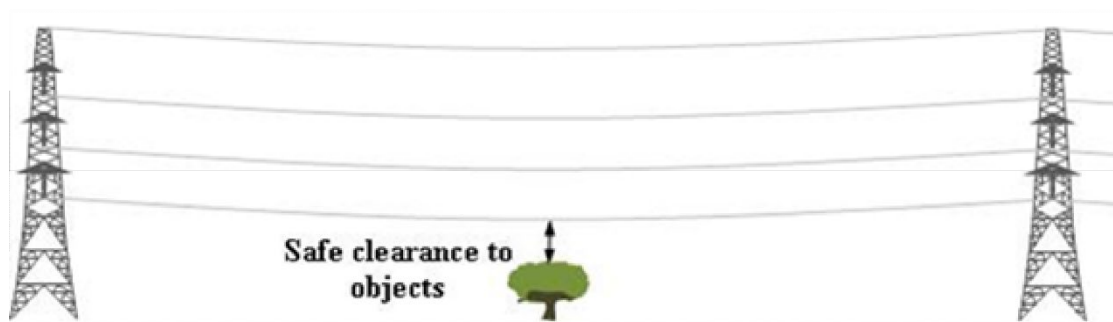

Figure C.2: The T-pylon



- 1.2.6 Pylons are designed with sufficient height to ensure that the clearances between each conductor and between the lowest conductor and the ground, buildings or structures are adequate to prevent electricity jumping across. The minimum clearance between the lowest conductor and the ground is normally at the mid-point between pylons. There must be sufficient clearance between objects and the lowest point of the conductor as shown in Figure C.3.

Figure C.3: Safe height between lowest point of conductor and other obstacle (“Safe Clearance”)



- 1.2.7 The distance between adjacent pylons is termed the ‘span length’. The span length is governed by a number of factors, the principal ones being pylon height, number and size of conductors (i.e. weight), ground contours and changes in route direction. A balance must therefore be struck between the size and physical presence of each tower versus the number of towers; this is a decision based on both visual and economic aspects. The typical ‘standard’ span length used by National Grid is approximately 360m.
- 1.2.8 Lower voltages need less clearance and therefore the pylons needed to support 132 kV lines are not as high as traditional 400 kV and 275 kV pylons. However, lower voltage circuits are unable to transport the same levels of power as higher voltage circuits.

- 1.2.9 National Grid has established operational processes and procedures for the design, construction, operation and maintenance of overhead lines. Circuits must be taken out of service from time to time for repair and maintenance. However, shorter emergency restoration times are achievable on overhead lines as compared, for example, to underground cables. This provides additional operational flexibility if circuits need to be rapidly returned to service to maintain a secure supply of electricity when, for example, another transmission circuit is taken out of service unexpectedly.
- 1.2.10 In addition, emergency pylons can be erected in relatively short timescales to bypass damaged sections and restore supplies. Overhead line maintenance and repair therefore does not significantly reduce security of supply risks to end consumers.
- 1.2.11 Each of the three main components that make up an overhead line has a different design life, which are:
- Between 40 and 50 years for overhead line conductors
  - 80 years for pylons
  - Between 20 and 40 years for insulators.
- 1.2.12 National Grid expects an initial design life of around 40 years, based on the specified design life of the component parts. However, pylons can be easily refurbished and so substantial pylon replacement works are not normally required at the end of the 40 year design life.

## 1.3 Underground Cables

- 1.3.1 Underground cables at 275 kV and 400 kV make up approximately 10% of the existing transmission system in England and Wales, which is typical of the proportion of underground to overhead equipment in transmission systems worldwide. Most of the underground cable is installed in urban areas where achieving an overhead route is not feasible. Examples of other situations where underground cables have been installed, in preference to overhead lines, include crossing rivers, passing close to or through parts of nationally designated landscape areas and preserving important views.
- 1.3.2 Underground cable systems are made up of two main components – the cable and connectors. Connectors can be cable joints, which connect a cable to another cable, or overhead line connectors in a substation.
- 1.3.3 Cables consist of an electrical conductor in the centre, which is usually copper or aluminium, surrounded by insulating material and sheaths of protective metal and plastic. The insulating material ensures that although the conductor is operating at a high voltage, the outside of the cable is at zero volts (and therefore safe). Figure C.4 shows a cross section of a transmission cable and a joint that is used to connect two underground cables.

Figure C.4: Cable Cross-Section and Joint



- 1.3.4 Underground cables can be connected to above-ground electrical equipment at a substation, enclosed within a fenced compound. The connection point is referred to as a cable sealing end. Figure C.5 shows two examples of cable sealing end compounds.

Figure C.5: Cable Sealing End Compounds



- 1.3.5 An electrical characteristic of a cable system is capacitance between the conductor and earth. Capacitance causes a continuous 'charging current' to flow, the magnitude of which is dependent on the length of the cable circuit (the longer the cable, the greater the charging current) and the operating voltage (the higher the voltage the greater the current). Charging currents have the effect of reducing the power transfer through the cable.
- 1.3.6 High cable capacitance also has the effect of increasing the voltage along the length of the circuit, reaching a peak at the remote end of the cable.
- 1.3.7 National Grid can reduce cable capacitance problems by connecting reactive compensation equipment to the cable, either at the ends of the cable, or, in the case of longer cables, at regular intervals along the route. Specific operational arrangements and switching facilities at points along the cable circuit may also be needed to manage charging currents.

- 1.3.8 Identifying faults in underground cable circuits often requires multiple excavations to locate the fault and some repairs require removal and installation of new cables, which can take a number of weeks to complete.
- 1.3.9 High voltage underground cables must be regularly taken out of service for maintenance and inspection and, should any faults be found and depending on whether cable excavation is required, emergency restoration for security of supply reasons typically takes a lot longer than for overhead lines (days rather than hours).
- 1.3.10 The installation of underground cables requires significant civil engineering works. These make the construction times for cables longer than overhead lines.
- 1.3.11 The construction swathe required for two AC circuits comprising two cables per phase will be between 35-50 m wide.
- 1.3.12 Each of the two main components that make up an underground cable system has a design life of between 40 and 50 years.
- 1.3.13 Asset replacement is generally expected at the end of design life. However, National Grid's asset replacement decisions (that are made at the end of design life) will also take account of actual asset condition and may lead to actual life being longer than the design life.

## **1.4 Gas Insulated Lines (“GIL”)**

- 1.4.1 GIL is an alternative to underground cable for high voltage transmission. GIL has been developed from the well-established technology of gas-insulated switchgear, which has been installed on the transmission system since the 1960s.
- 1.4.2 GIL uses a mixture of nitrogen and sulphur hexafluoride (SF<sub>6</sub>) gas to provide the electrical insulation. GIL is constructed from welded or flanged metal tubes with an aluminium conductor in the centre. Three tubes are required per circuit, one tube for each phase. Six tubes are therefore required for two circuits, as illustrated in Figure C.6 below.

Figure C.6: Key Components of GIL

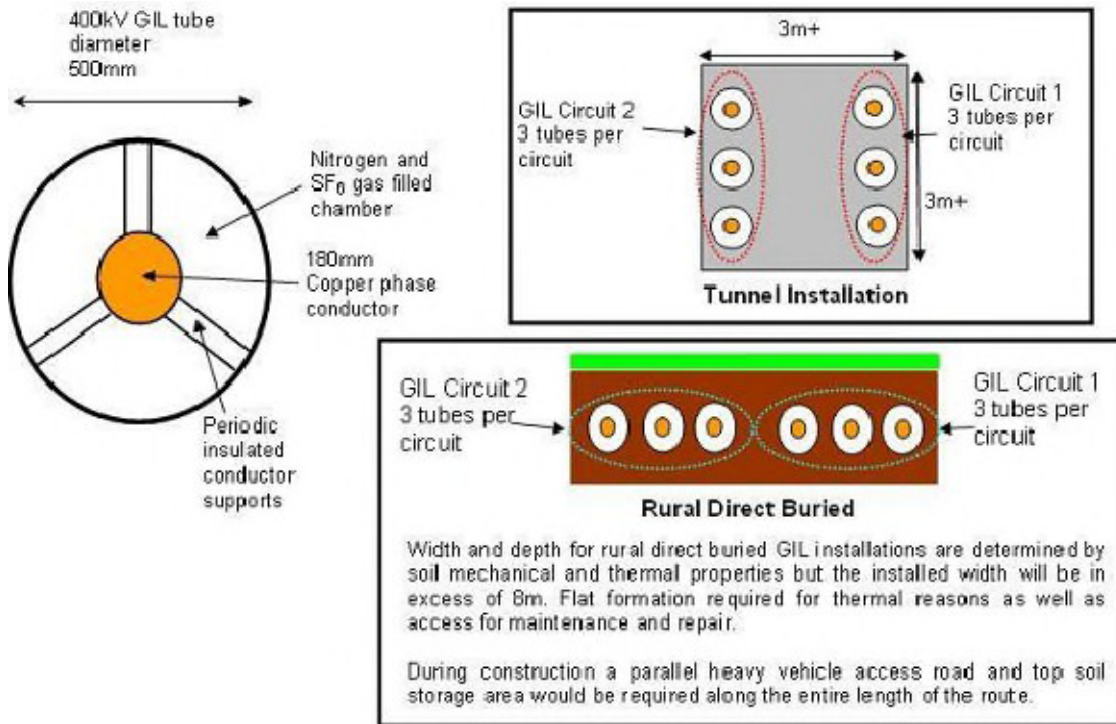

- 1.4.3 GIL tubes are brought to site in 10 – 20 m lengths and they are joined in situ. It is important that no impurities enter the tubes during construction as impurities can cause the gas insulation to fail. GIL installation methods are therefore more onerous than those used in, for example, natural gas pipeline installations.
- 1.4.4 A major advantage of GIL compared to underground cable is that it does not require reactive compensation.
- 1.4.5 The installation widths over the land can also be narrower than cable installations, especially where more than one cable per phase is required.
- 1.4.6 GIL can have a reliability advantage over cable in that it can be re-energised immediately after a fault (similar to overhead lines) whereas a cable requires investigations prior to re-energisation. If the fault was a transient fault it will remain energised and if the fault was permanent the circuit will automatically and safely de-energise again.
- 1.4.7 There are environmental concerns with GIL as the SF<sub>6</sub><sup>9</sup> gas used in the insulating gas mixture is a potent 'greenhouse gas'. Since SF<sub>6</sub> is an essential part of the gas mixture GIL installations are designed to ensure that the risk of gas leakage is minimised.
- 1.4.8 There are a number of ways in which the risk of gas leakage from GIL can be managed, which include:
- use of high-integrity welded joints to connect sections of tube;
  - designing the GIL tube to withstand an internal fault; and

<sup>9</sup> SF<sub>6</sub> is a greenhouse gas with a global warming potential, according to the Intergovernmental Panel on Climate Change, Working Group 1 (Climate Change 2007, Chapter 2.10.2), of 22,800 times that of CO<sub>2</sub>.  
[www.ipcc.ch/publications\\_and\\_data/ar4/wg1/en/ch2s2-10-2.html](http://www.ipcc.ch/publications_and_data/ar4/wg1/en/ch2s2-10-2.html)



- splitting each GIL tube into a number of smaller, discrete gas zones that can be independently monitored and controlled.

- 1.4.9 At decommissioning the SF<sub>6</sub> can be separated out from the gas mixture and either recycled or disposed of without any environmental damage.
- 1.4.10 GIL is a relatively new technology and therefore has limited historical data, meaning that its operational performance has not been empirically proven. National Grid has two GIL installations on the transmission system which are 545 m and 150 m long<sup>10</sup>. These are both in electricity substations; one is above ground and the other is in a trough. The longest directly buried transmission voltage GIL in the world is approximately one kilometre long and was recently installed on the German transmission system around Frankfurt Airport.
- 1.4.11 In the absence of proven design life information, and to promote consistency with assessment of other technology options, National Grid assesses GIL over a design life of up to 40 years.

## 1.5 High Voltage Direct Current (“HVDC”)

- 1.5.1 HVDC technology can provide efficient solutions for the bulk transmission of electricity between AC electricity systems (or between points on an electricity system).
- 1.5.2 There are circumstances where HVDC has advantages over AC, generally where transmission takes place over very long distances or between different, electrically-separate systems, such as between Great Britain and countries in Europe such as France, Belgium, The Netherlands, Ireland etc....
- 1.5.3 HVDC links may also be used to connect a generating station that is distant from the rest of the electricity system. For example, very remote hydro-electric schemes in China are connected by HVDC technology with overhead lines.
- 1.5.4 Proposed offshore wind farms to be located over 60 km from the coast of Great Britain are likely to be connected using HVDC technology as an alternative to an AC subsea cable. This is because AC subsea cables over 60 km long have a number of technical limitations, such as high charging currents and the need for mid-point compensation equipment.
- 1.5.5 The connection point between AC and DC electrical systems has equipment that can convert AC to DC (and vice versa), known as a converter. The DC electricity is transmitted at high voltage between converter stations. Converter stations can use two types of technology. “Classic” or Current Source Convertors (CSC) were the first type of HVDC technology developed and this design was used for National Grid’s Western Link. Voltage Source Convertors (VSC) are a newer design and offer advantages over the previous CSC convertors, as they can better support weaker systems and offer more flexibility in the way they operate, including direction of power flow.

---

<sup>10</sup> The distances are based on initial manufacturer estimates of tunnel and buried GIL dimensions which would be subject to full technical appraisal by National Grid and manufacturers to achieve required ratings which may increase the separation required. It should be noted that the diagram does not show the swathe of land required during construction. Any GIL tunnel installations would have to meet the detailed design requirements of National Grid for such installations.



Figure C.7: VSC convertor Station

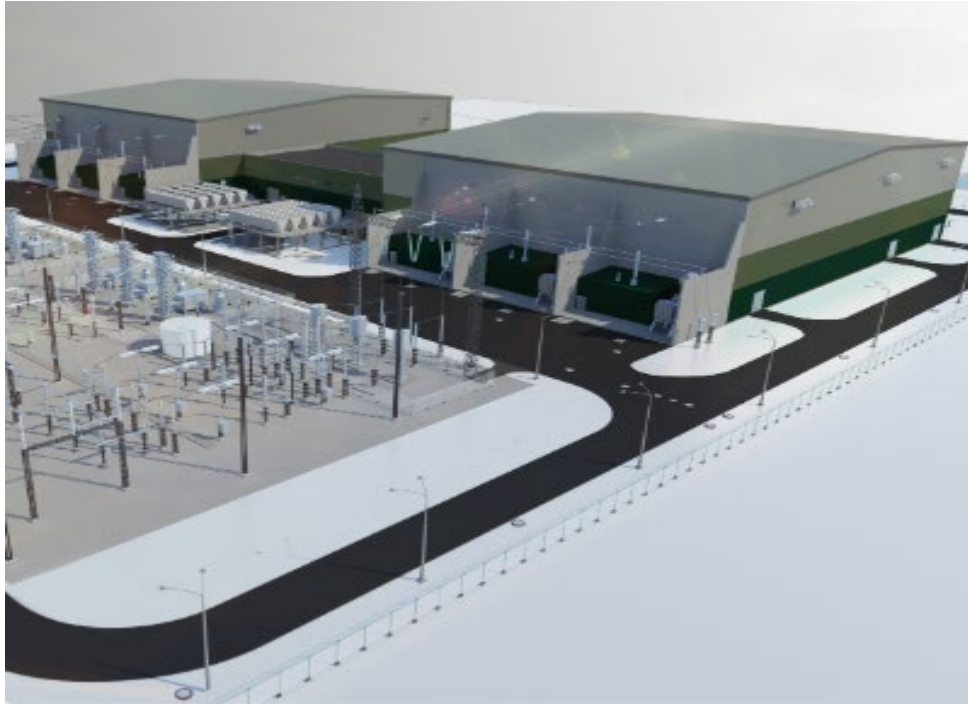

1.5.6 HVDC can offer advantages over AC underground cable, such as:

- a minimum of two cables per circuit is required for HVDC whereas a minimum of three cables per circuit is required for AC.
- reactive compensation mid-route is not required for HVDC.
- cables with smaller cross sectional areas can be used (compared to equivalent AC system rating).
- This allows HVDC cables to be more easily installed for subsea applications than AC cables for a given capacity.

1.5.7 HVDC cables are generally based upon two technology types Mass Impregnated and Extruded technologies. VSC technology may utilise either technology type, whereas CSC technology tends to be limited to Mass Impregnated cables due to the way poles are reversed for change of power flow direction.

Figure C.8: HVDC Cable Laying Barge at transition between shore and sea cables

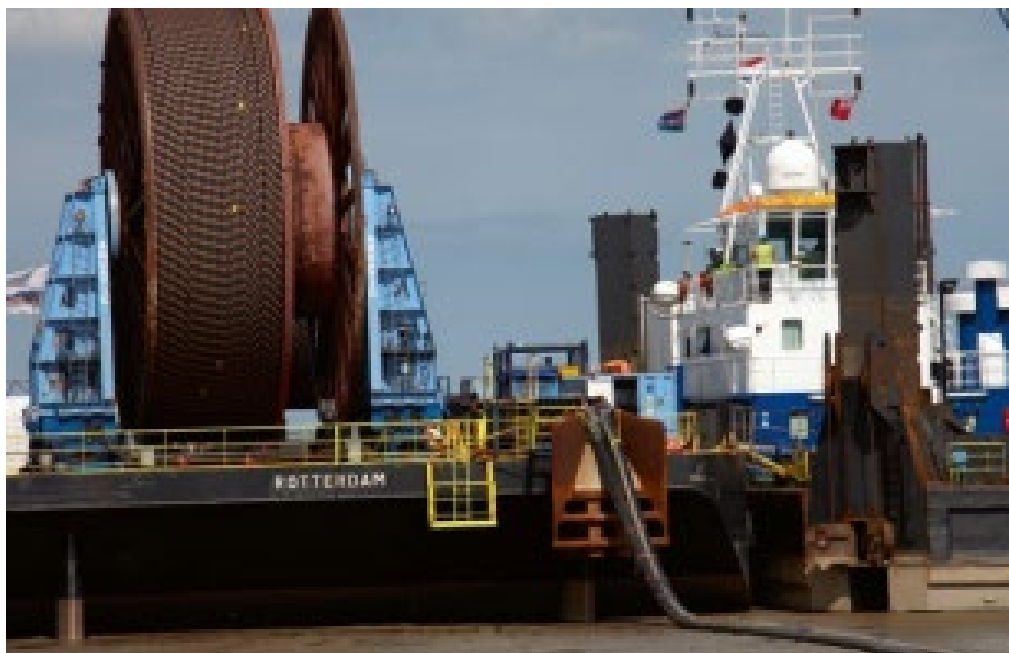

- 1.5.8 HVDC systems have a design life of about 40 years. This design life period is on the basis that large parts of the converter stations (valves and control systems) would be replaced after 20 years.

## Appendix D Economic Appraisal

- 1.1.1 As part of the economic appraisal of Strategic Options, National Grid makes comparative assessments of the lifetime costs associated with each technology option that is considered to be feasible.
- 1.1.2 This section provides an overview of the methods that National Grid uses to estimate lifetime costs as part the economic appraisal of a Strategic Option. It also provides a summary of generic capital cost information for transmission system circuits for each technology option included in Appendix C and an overview of the method that National Grid uses to assess the Net Present Value (“NPV”) of costs that are expected to be incurred during the lifetime of new transmission assets.
- 1.1.3 The IET, PB/CCI Report<sup>11</sup> presents cost information in size of transmission circuit capacity categories for each circuit design that was considered as part of the independent study. To aid comparison between the cost data presented in the IET PB/CCI Report and that used by National Grid for appraisal of Strategic Options, this appendix includes cost estimates using National Grid cost data for circuit designs that are equivalent to those considered as part of the independent study. Examples in this Appendix are presented using the category size labels of “Lo”, “Med” and “Hi” used in the IET PB/CCI Report.

### 1.2 Lifetime Costs for Transmission

- 1.2.1 For each technology option appraised within a Strategic Option, National Grid estimates total lifetime costs for the new transmission assets. The total lifetime cost estimate consists of the sum of the estimates of the:
- initial capital cost of developing, procuring, installing and commissioning the new transmission assets, and
  - net present value (“NPV”) of costs that are expected to be incurred during the lifetime of these new transmission assets

### 1.3 Capital Cost Estimates

- 1.3.1 At the initial appraisal stage, National Grid prepares indicative estimates of the capital costs. These indicative estimates are based on the high-level scope of works defined for each Strategic Option in respect of each technology option that is considered to be feasible. As these estimates are prepared before detailed design work has been carried out, National Grid takes account of equivalent assumptions for each option. Final project costs for any solution taken forward following detailed design and risk mitigation will be in excess of any high-level appraisal cost. However, all options would incur these increases in the development of a detailed solution.

---

<sup>11</sup> “Electricity Transmission Costing Study – An Independent Report Endorsed by the Institution of Engineering & Technology” by Parsons Brinckerhoff in association with Cable Consulting International. Page 10 refers to Double circuit capacities. <http://www.theiet.org/factfiles/transmission-report.cfm>

1.3.2 This section considers the capital costs in two parts, firstly the AC technology costs are discussed, followed by HVDC technologies. Each of these technologies is described in Appendix C in more detail.

## 1.4 AC Technology Capital Cost Estimates

1.4.1 Table D.1 shows the category sizes that are relevant for AC technology circuit designs:

Table D.1 – AC Technology Circuit Designs

Category	Design	Rating
Lo	Two AC circuits of 1,595 MVA	3,190 MVA
Med	Two AC circuits of 3,190 MVA	6,380 MVA
Hi	Two AC circuits of 3,465 MVA	6,930 MVA

Table D.2 provides a summary of technology configuration and capital cost information (in financial year 2020/21 prices) for each of the AC technology options that National Grid considers as part of an appraisal of Strategic Options.

Table D.2 - AC Technology Configuration and National Grid Capital Costs by Rating

IET, PB/CCI Report short-form label	Circuit Ratings by Voltage		Technology Configuration			Capital Costs		
	275kV AC Technologies	400kV AC Technologies	Overhead Line (OHL)	AC Underground Cable (AC Cable)	Gas Insulated Line (GIL)	Overhead Line (OHL)	AC Underground Cable (AC Cable)	Gas Insulated Line (GIL)
	Total rating for two Circuits (2 x rating of each circuit)	Total rating for two Circuits (2 x rating of each circuit)	No. of Conductors Sets "bundles" on each arm/circuit of a pylon	No. of Cables per phase	No of direct buried GIL tubes per phase	Cost for a "double" two circuit pylon route (Cost per circuit, of a double circuit pylon route)	Cost for a two circuit AC cable route (Cost per circuit, of a two circuit AC cable route)	Cost for a two circuit GIL route (Cost per circuit, of a two circuit GIL route)
<b>Lo</b>	3190MVA (2 x 1595MVA) [2000MVA 2 x 1000MVA for AC Cable only]	3190MVA (2 x 1595MVA)	2 conductor sets per circuit (6 conductors per circuit)	1 Cable per Phase (3 cables per circuit)	1 tube per phase (3 standard GIL tubes per circuit)	£3.31m/km (£1.66m/km)	£16.35m/km (£8.17m/km)	£26.81m/km (£13.411m/km)
<b>Med</b>	N/A [3190MVA 2 x 1595MVA for AC Cable only]	6380MVA (2 x 3190MVA)	2 conductor sets per circuit (6 conductors per circuit)	2 Cables per Phase (6 cables per circuit)	1 tube per phase (3 "developing" new large GIL tubes per circuit)	£3.64m/km (£1.82m/km)	£28.32m/km (£14.16m/km)	£31.13m/km (£15.56m/km)

Hi	N/A	6930MVA (2 x 3465MVA)	3 conductor sets per circuit (9 conductors per circuit)	3 Cables per Phase (9 cables per circuit)	2 tubes per phase (6 standard GIL tubes per circuit)	£3.98m/km (£1.99m/km)	£39.89m/km (£19.95m/km)	£43.25m/km (£21.63m/km)
----	-----	-----------------------------	--	--	--	--------------------------	----------------------------	----------------------------

Notes: -

1. Capital Costs for all technologies are based upon rural/arable land installation with no major obstacles (examples of major obstacles would be Roads, Rivers, Railways etc...)
2. All underground AC Cable and GIL technology costs are for direct buried installations only. AC cable and GIL Tunnel installations would have a higher capital installation cost than direct buried rural installations. However, AC cable or GIL replacement costs following the end of conductor life would benefit from re-use of the tunnel infrastructure.
3. AC cable installation costs exclude the cost of reactors and mid point switching stations, which are described later in this appendix.
4. 275kV circuits will often require Super-Grid Transformers (SGT) to allow connection into the 400kV system, SGT capital costs are not included above but described later in this appendix.
5. 275kV AC cable installations above 1000MVA, as indicated in the table above, would require 2 cables per phase to be installed to achieve ratings of 1595MVA per circuit at 275kV.



1.4.2 Table D.2 provides a summary of the capital costs associated with the key<sup>12</sup> components of transmission circuits for each technology option. Additional equipment is required for technology configurations that include new:

- AC underground cable circuits
- Connections between 400 kV and 275 kV parts of the National Grid’s transmission system.

1.4.3 The following sections provide an overview of the additional requirements associated with each of these technology options and indicative capital costs of additional equipment.

## 1.5 AC Underground Cable additional equipment

1.5.1 Appendix C of this Report provides a summary of the electrical characteristics of AC underground cable systems and explains that reactive gain occurs on AC underground cables.

1.5.2 Table D.3 provides a summary of the typical reactive gain within AC underground cable circuits forming part of the National Grid’s transmission system.

Table D.3 – Reactive Gain Within AC underground cable circuits

Category	Voltage	Design	Reactive Gain per circuit
Lo	275 kV	One 2500 mm <sup>2</sup> cable per phase	5 Mvar/km
Med	275 kV	Two 2500 mm <sup>2</sup> cable per phase	10 Mvar/km
Lo	400 kV	One 2500 mm <sup>2</sup> cable per phase	10 Mvar/km
Med	400 kV	Two 2500 mm <sup>2</sup> cable per phase	20 Mvar/km
Hi	400 kV	Three 2500 mm <sup>2</sup> cable per phase	30 Mvar/km

1.5.3 National Grid is required to ensure that reactive gain on any circuit that forms part of its transmission system does not exceed 225 Mvar. Above this limit, reactive gain would lead to unacceptable voltages (voltage requirements as defined in the NETS SQSS). In order to manage reactive gain and therefore voltages, reactors are installed on AC underground cable circuits to ensure that reactive gain in total is less than 225 Mvar.

1.5.4 For example a 50 km “Med” double circuit would have an overall reactive gain of 1000 Mvar per circuit (2000 Mvar in total for two circuits). The standard shunt reactor size installed at 400 kV on the National Grid transmission system is 200 Mvar. Therefore four 200 Mvar reactors (800 Mvar) need to be installed on each circuit or eight 200 Mvar

<sup>12</sup> Components that are not required for all technology options are presented separately in this Appendix.

reactors (1600 Mvar) reactors for the two circuits. Each of these reactors cost £8.7m adding £69.6m to an overall cable cost for the example double circuit above.

- 1.5.5 Mid point switching stations may be required as part of a design to meet the reactive compensation requirements for AC underground cable circuit. The need for switching stations is dependent upon cable design, location and requirements which cannot be fully defined without detailed design.
- 1.5.6 For the purposes of economic appraisal of Strategic Options, National Grid includes a cost allowance that reflects typical requirements for switching stations. These allowances shown in Table D.4 are:

**Table D.4 – Reactive Gain Within AC underground cable circuits**

<b>Category</b>	<b>Switching Station Requirement</b>
Lo	Reactive Switching Station every 60km between substations
Med	Reactive Switching Station every 30km between substations
Hi	Reactive Switching Station every 20km between substations

- 1.5.7 It is noted that more detailed design of AC underground cable systems may require a switching station after a shorter or longer distance than the typical values used by National Grid at the initial appraisal stage.
- 1.5.8 Table D.5 below shows the capital cost associated with AC underground cable additional equipment.

**Table D.5 – Additional costs associated with AC underground cables**

<b>Category</b>	<b>Cost per mid point switching station</b>	<b>Cost per 200 Mvar reactor</b>
Lo	£15.09m	£8.7m per reactor
Med	£18.44m	
Hi	£18.44m	

## **1.6 Connections between AC 275 kV and 400 kV circuits additional equipment**

- 1.6.1 Equipment that transform voltages between 275kV and 400kV (a 400/275 kV supergrid transformer or “SGT”) is required for any new 275 kV circuit that connects to a 400 kV part of the National Grid’s transmission system (and vice versa). The number of supergrid transformers needed is dependent on the capacity of the new circuit. National Grid can estimate the number of SGTs required as part of an indicative scope of works that is used for the initial appraisal of Strategic Options.
- 1.6.2 Table D.6 below shows the capital cost associated with the SGT requirements.

Table D.6 – Additional costs associated with 275kV circuits requiring connection to the 400kV system

<b>275kV Equipment</b>	<b>Capital Cost (SGT - including civil engineering work)</b>
400/275kV SGT 1100MVA (excluding switchgear)	£7.75m per SGT

## 1.7 High Voltage Direct Current (“HVDC”) Capital Cost Estimates

- 1.7.1 Conventional HVDC technology sizes are not easily translated into the “Lo”, “Med” and “Hi” ratings suggested in the IET, PB/CCI report. Whilst National Grid information for HVDC is presented for each of these categories, there are differences in the circuit capacity levels. As part of an initial appraisal, National Grid’s assessment is based on a standard 2GW converter size. Higher ratings are achievable using multiple circuits.
- 1.7.2 The capital costs of HVDC installations can be much higher than for equivalent AC overhead line transmission routes. Each individual HVDC link, between each converter station, requires its own dedicated set of HVDC cables. HVDC may be more economic than equivalent AC overhead lines where the route length is many hundreds of kilometres.
- 1.7.3 Table D.7 provides a summary of technology configuration and capital cost information (in financial year 2020/21 prices) for each of the HVDC technology options that National Grid considers as part of an appraisal of Strategic Options.

Table D.7 - HVDC Technology Capital Costs for 2GW installations

<b>HVDC Converter Type</b>	<b>2 GW Total HVDC Link Converter Costs (Converter Cost at Each End)</b>	<b>2GW DC Cable Pair Cost</b>
Current Source Technology or “Classic” HVDC	£475m HVDC link cost (£237.5m at each end)	£3.09m/km VDC
Voltage Source Technology HVDC	£534.38m HVDC link cost (£267.19m at each end)	£3.09m/km

Notes:

- Sometimes a different HVDC capacity (different from the required AC capacity) can be utilised for a project due to the different way HVDC technology can control power flow. The capacity requirements for HVDC circuits will be specified in any option considering HVDC. The cost shall be based upon Table C.4 above.
- Where a single HVDC Link is proposed as an option, to maintain compliance with the NETS SQSS, there may be a requirement to install an additional “Earth Return” DC cable. For example a 2GW Link must be capable of operating at ½ its capacity i.e. 1GW during maintenance or following a cable fault. To allow this operation the additional cable known as an “Earth Return” must be installed, this increases cable costs by a further 50% to £4.6m/km.

- Capital Costs for HVDC cable installations are based upon subsea or rural/arable land installation with no major obstacles (examples of major obstacles would be Subsea Pipelines, Roads, Rivers, Railways etc...)

- 1.7.4 Costs can be adjusted from this table to achieve equivalent circuit ratings where required. For example a “Lo” rating 3190 MW would require two HVDC links of (1.6 GW capacity each), while “Med” and “Hi” rating 6380 MW-6930 MW would require three links with technology stretch of (2.1-2.3 GW each).
- 1.7.5 Converter costs at each end can also be adjusted, by Linear scaling, from the cost information in Table D.7, to reflect the size of the HVDC link being appraised. HVDC Cable costs are normally left unaltered, as operating at the higher load does not have a large impact the cable costs per km.
- 1.7.6 The capacity of HVDC circuits assessed for this Report is not always exactly equivalent to capacity of AC circuits assessed. However, Table D.8 below illustrates how comparisons may be drawn using scaling methodology outlined above.

Table D.8 – Illustrative example using scaled 2GW HVDC costs to match equivalent AC ratings (only required where HVDC requirements match AC technology circuit capacity requirements)

<b>IET, PB/CCI Report short-form label</b>	<b>Converter Requirements (Circuit Rating)</b>	<b>Total Cable Costs/km (Cable Cost per link)</b>	<b>CSC “Classic” HVDC Total Converter Capital Cost (Total Converter cost per end)</b>	<b>VSC HVDC Total Converter Capital Cost (Total Converter cost per end)</b>
Lo	2 x 1.6 GW HVDC Links (3190MW)	£5.82m/km (2 x £2.91/km)	£704m (4 x £176m [4 converters 2 each end])	(4 x £736m (4 x £184m [4 converters 2 each end])
Med	3 x 2.1* GW HVDC Links (6380MW)	£9.27m/km (3 x £3.09/km)	£1422m (6 x £237m [6 converters 3 each end])	£1602m (6 x £267m [6 converters 3 each end])
Hi	3 x 2.3* GW HVDC Links (6930MW)	£10.32m/km (3 x £3.44/km)	£1818m (6 x £303m [6 converters 3 each end])	£1890m (6 x £315m [6 converter 3 each end])

Notes:

- Costs based on 2GW costs shown in Table C.4 and table shows how HVDC costs are estimated based upon HVDC capacity required for each option.
- Scaling can be used to estimate costs for any size of HVDC link required.
- \*Current subsea cable technology for VSC design restricted to 2GW, so above examples illustrative if technology should become available.

## 1.8 Indication of Technology end of design life replacement impact

- 1.8.1 It is unusual for a part of National Grid's transmission system to be decommissioned and the site reinstated. In general, assets will be replaced towards the end of the assets design life. Typically, transmission assets will be decommissioned and removed only as part of an upgrade or replacement by different assets.
- 1.8.2 National Grid does not take account of replacement costs in the lifetime cost assessment.
- 1.8.3 National Grid's asset replacement decisions take account of actual asset condition. This may lead to actual life of any technology being longer or shorter than the design life, depending on the environment it is installed in, lifetime loading, equipment family failures among other factors for example.
- 1.8.4 The following provides a high level summary of common replacement requirements applicable to specific technology options:
- OHL - Based on the design life of component parts, National Grid assumes an initial design life of around 40 years for overhead line circuits. After the initial 40 year life of an overhead line circuit, substantial pylon replacement works would not normally be required. The cost of Pylons is reflected in the initial indicative capital costs, but the cost of replacement at 40 years would not include the pylon cost. As pylons have an 80 year life and can be re-used to carry new replacement conductors. The replacement costs for overhead line circuits at the end of their initial design life are assessed by National Grid as being around 50% of the initial capital cost, through the re-use of pylons.
  - AC underground Cable - At the end of their initial design life, circa 40 years, replacement costs for underground cables are estimated to be equal or potentially slightly greater than the initial capital cost. This is because of works being required to excavate and remove old cables prior to installing new cables in their place in some instances.
  - GIL - At the end of the initial design life, circa 40 years, estimated replacement costs for underground GIL would be equal to or potentially greater than the initial capital cost. This is because of works being required to excavate and remove GIL prior to installing new GIL in their place in some instances.
  - HVDC - It should be noted at the end of the initial design life, circa 40 years, replacement costs for HVDC are significant. This due to the large capital costs for the replacement of converter stations and the cost of replacing underground or subsea DC cables when required.

## 1.9 Net Present Value Cost Estimates

- 1.9.1 At the initial appraisal stage, National Grid prepares estimates of the costs that are expected to be incurred during the design lifetime of the new assets. National Grid considers costs associated with:
- Operation and maintenance
  - Electrical losses

- 1.9.2 For both categories, Net Present Value (“NPV”) calculations are carried out using annual cost estimates and a generic percentage discount rate over the design life period associated with the technology option being considered.
- 1.9.3 The design life for all technology equipment is outlined in the technology description in Appendix C. The majority of expected design lives are of the order of 40 years, which is used to assess the following NPV cost estimates below.
- 1.9.4 In general discount rates used in NPV calculations would be expected to reflect the normal rate of return for the investor. National Grid’s current rate of return is 6.25%. However, the Treasury Green Book recommends a rate of 3.5% for the reasons set out below<sup>13</sup>
- “The discount rate is used to convert all costs and benefits to ‘present values’, so that they can be compared. The recommended discount rate is 3.5%. Calculating the present value of the differences between the streams of costs and benefits provides the net present value (NPV) of an option. The NPV is the primary criterion for deciding whether government action can be justified.”
- 1.9.5 National Grid considered the impact of using the lower Rate of Return (used by UK Government) on lifetime cost of losses assessments for transmission system investment proposals. Using the rate of 3.5% will discount loss costs, at a lower rate than that of 6.25%. This has the overall effect of increasing the 40 year cost of losses giving a more onerous cost of losses for higher loss technologies.
- 1.9.6 For the appraisal of Strategic Options, National Grid recognises the value of closer alignment of its NPV calculations with the approach set out by government for critical infrastructure projects.

## 1.10 Annual Operations and Maintenance Cost

- 1.10.1 The maintenance costs associated with each technology vary significantly depending upon type. Some electrical equipment is maintained regularly to ensure system performance is maintained. More complex equipment like HVDC converters have a significantly higher cost associated with them, due to their high maintenance requirements for replacement parts. Table D.9 shows the cost of maintenance for each technology, which unlike capital and losses is not dependent on capacity.

<sup>13</sup> [http://www.hm-treasury.gov.uk/d/green\\_book\\_complete.pdf](http://www.hm-treasury.gov.uk/d/green_book_complete.pdf) Paragraph 5.49 on Page 26 recommends a discount rate of 3.5% calculation for NPV is also shown in the foot note of this page.

NPV calculations are carried out using the following equation over the period of consideration.

$$D_n = 1 / (1 + r)^n$$

Where  $D_n$  = Annual Loss Cost,  $r$  = 3.5% and  $n$  = 40 years



Table D.9 – Annual maintenance costs by Technology

	<b>Overhead Line (OHL)</b>	<b>AC Underground Cable (AC Cable)</b>	<b>Gas Insulated Line (GIL)</b>	<b>High Voltage Direct Current (HVDC)</b>
Circuit Annual maintenance cost per two circuit km (AC) (Annual cost per circuit Km [AC])	£2,660/km  (£1,330/km)	£5,644.45/km  (£2,822.22/km)	£2,687.83/km  (£1,343.92/km)	£134/km Subsea Cables
Associated equipment Annual Maintenance cost per item	N/A	£6,719.58 per reactor £41,661 per switching station	N/A	£1,300,911 per converter station
Additional costs for 275 kV circuits requiring connection to the 400kV system				
275/400 kV SGT 1100 MVA Annual maintenance cost per SGT	£6,719.58 per SGT	£6,719.58 per SGT	£6,719.58 per SGT	N/A

## 1.11 Annual Electrical Losses and Cost

- 1.11.1 At a system level annual losses on the National Grid electricity system equate to less than 2% of energy transported. This means that over 98% of the energy entering the transmission system from generators/interconnectors reaches the bulk demand substations where the energy transitions to the distribution system. Electricity transmission voltages are used to reduce losses, as more power can be transported with lower currents at transmission level, giving rise to the very efficient loss level achieved of less than 2%. The calculations below are used to show how this translates to a transmission route.
- 1.11.2 Transmission losses occur in all electrical equipment and are related to the operation and design of the equipment. The main losses within a transmission system come from heating losses associated with the resistance of the electrical circuits, often referred to as I<sup>2</sup>R losses (the electrical current flowing through the circuit, squared, multiplied by the resistance). As the load (the amount of power each circuit is carrying) increases, the current in the circuit is larger.
- 1.11.3 The average load of a transmission circuit which is incorporated into the transmission system is estimated to be 34% (known as a circuit average utilisation). This figure is calculated from the analysis of the load on each circuit forming part of National Grid's transmission system over the course of a year. This takes account of varying generation and demand conditions and is an appropriate assumption for the majority of Strategic Options.

- 1.11.4 This level of circuit utilisation is required because if a fault occurs there needs to be an alternative route to carry power to prevent wide scale loss of electricity for homes, business, towns and cities. Such events would represent a very small part of a circuit's 40 year life, but this availability of alternative routes is an essential requirement at all times to provide secure electricity supplies to the nation.
- 1.11.5 In all AC technologies the power losses are calculated directly from the electrical resistance and impedance properties of each technology and associated equipment. Table D.10 provides a summary of circuit resistance data for each AC technology and capacity options considered in this Report.

Table D.10 – AC circuit technologies and associated resistance per circuit

<b>IET, PB/CCI Report short-form label</b>	<b>AC Overhead Line Conductor Type (complete single circuit resistance for conductor set)</b>	<b>AC Underground Cable Type (complete single circuit resistance for conductor set)</b>	<b>AC Gas Insulated Line (GIL) Type (complete single circuit resistance for conductor set)</b>
Lo	2 x 570 mm <sup>2</sup> (0.025 Ω/km)	1 x 2500 mm <sup>2</sup> (0.013 Ω/km*)	Single Tube per phase (0.0086 Ω/km)
Med	2 x 850 mm <sup>2</sup> (0.0184 Ω/km)	2 x 2500 mm <sup>2</sup> (0.0065 Ω/km*)	Single Tube per phase (0.0086 Ω/km)
Hi	3 x 700 mm <sup>2</sup> (0.014 Ω/km)	3 x 2500 mm <sup>2</sup> (0.0043 Ω/km*)	Two tubes per phase (0.0065 Ω/km)
<b>Losses per 200Mvar Reactor required for AC underground cables</b>			
<b>Reactor Losses</b>	N/A	0.4MW per reactor	N/A
<b>Additional losses for 275kV circuits requiring connection to the 400 kV system</b>			
<b>275 kV options only 275/400 kV SGT losses</b>	0.2576 Ω (plus 83 kW of iron losses) per SGT	0.2576 Ω (plus 83 kW of iron losses) per SGT	0.2576 Ω (plus 83 kW of iron losses) per SGT

- 1.11.6 The process of converting AC power to DC is not 100% efficient. Power losses occur in all elements of the converter station: the valves, transformers, reactive compensation/filtering and auxiliary plant. Manufacturers typically represent these losses in the form of an overall percentage. Table D.11 below shows the typical percentage losses encountered in the conversion process, ignoring losses in the DC cable circuits themselves.

Table D.11 – HVDC circuit technologies and associated resistance per circuit

<b>HVDC Converter Type</b>	<b>2 GW Converter Station losses</b>	<b>2GW DC Cable Pair Losses</b>	<b>2GW Total Link loss</b>
Current Source (CSC) Technology or “Classic” HVDC	0.5% per converter	Ignored	1% per HVDC Link
Voltage Source (VSC) Technology HVDC	1.0% per converter	Ignored	2% per HVDC Link

- 1.11.7 The example calculation explained in detail below is for “Med” category circuits and has been selected to demonstrate the principles of the mathematics set out in this section. This example does not describe specific options set out within this report. A detailed example explanation of the calculations used to calculate AC losses is included in Appendix E.
- 1.11.8 The circuit category, for options contained within this report, is set out within each option. The example below demonstrates the mathematics and principles, which is equally applicable to “Lo”, “Med” and “Hi” category circuits, over any distance.
- 1.11.9 The example calculations (using calculation methodology described in Appendix E) of instantaneous losses for each technology option for an example circuit of 40 km “Med” capacity 6380 MVA (two x 3190 MVA).
- Overhead Lines =  $(2 \times 3) \times 1565.5 \text{ A}^2 \times (40 \times 0.0184 \text{ } \Omega/\text{km}) = 10.8 \text{ MW}$
  - Underground Cable =  $(2 \times 3) \times 1565.5 \text{ A}^2 \times (40 \times 0.0065 \text{ } \Omega/\text{km}) + (6 \times 0.4 \text{ MW}) = 6.2 \text{ MW}$
  - Gas Insulated Lines =  $(2 \times 3) \times 1565.5 \text{ A}^2 \times (40 \times 0.0086 \text{ } \Omega/\text{km}) = 5.1 \text{ MW}$
  - CSC HVDC =  $34\% \times 6380 \text{ MW} \times 1\% = 21.7 \text{ MW}$
  - VSC HVDC =  $34\% \times 6380 \text{ MW} \times 2\% = 43.4 \text{ MW}$
- 1.11.10 An annual loss figure can be calculated from the instantaneous loss. National Grid multiplies the instantaneous loss figure by the number of hours in a year and also by the cost of energy. National Grid uses £60/MWhr.
- 1.11.11 The following is a summary of National Grid’s example calculations of Annual Losses and Maintenance costs for each technology option for an example circuit of 40 km “Med” capacity 6380 MVA (two x 3190 MVA).
- Overhead Line annual loss =  $10.8 \text{ MW} \times 24 \times 365 \times \text{£}60/\text{MWhr} = \text{£}5.7\text{m}$ .
  - U-ground Cable annual loss =  $6.2 \text{ MW} \times 24 \times 365 \times \text{£}60/\text{MWhr} = \text{£}3.3\text{m}$ .
  - Gas Insulated lines annual loss =  $5.1 \text{ MW} \times 24 \times 365 \times \text{£}60/\text{MWhr} = \text{£}2.7\text{m}$
  - CSC HVDC annual loss =  $21.7 \text{ MW} \times 24 \times 365 \times \text{£}60/\text{MWhr} = \text{£}11.4\text{m}$
  - VSC HVDC annual loss =  $43.4 \text{ MW} \times 24 \times 365 \times \text{£}60/\text{MWhr} = \text{£}22.8\text{m}$

## 1.12 Example Lifetime costs and NPV Cost Estimate

- 1.12.1 The annual Operation, Maintenance and loss information is assessed against the NPV model at 3.5% over 40 years and added to the capital costs to provide a lifetime cost for each technology.
- 1.12.2 Table D.12 shows an example for a “Med” capacity route 6380 MVA (2 x 3190 MVA) 400 kV, 40km in length over 40 years.

Table D.12 – Example Lifetime Cost table (rounded to the nearest £m)

<b>Example 400 kV “Med” Capacity over 40km</b>	<b>Overhead Line (OHL)</b>	<b>AC Underground Cable (AC Cable)</b>	<b>Gas Insulated Line (GIL)</b>	<b>CSC High Voltage Direct Current (HVDC)</b>	<b>VSC High Voltage Direct Current (HVDC)</b>
Capital Cost	£145.6m	£1167.6m	£1,244.8m	£1,795.8m	£1,973.9m
NPV Loss Cost over 40 years at 3.5% discount rate	£125m	£62.6m	£58.4m	£235.6m	£471.2m
NPV Maintenance Cost over 40 years at 3.5% discount rate	£2.33m	£5.5m	£2.4m	£171.7m	£171.7m
Lifetime Cost	£273m	£1,236m	£1,306m	£2,203m	£2,617m

# Appendix E Mathematical Principles used for AC Loss Calculation

- 1.1.1 This Appendix provides a detailed description of the mathematical formulae and principles that National Grid applies when calculating transmission system losses. The calculations use recognised mathematical equations which can be found in power system analysis text books.
- 1.1.2 The example calculation explained in detail below is for “Med” category circuits and has been selected to demonstrate the principles of the mathematics set out in this section. This example does not describe specific options set out within this report.
- 1.1.3 The circuit category, for options contained within this report, is set out within each option. The example below demonstrates the mathematics and principles, which is equally applicable to “Lo”, “Med” and “Hi” category circuits, over any distance.

## 1.2 Example Loss Calculation (1) – 40 km 400 kV “Med” Category Circuits

- 1.2.1 The following is an example loss calculation for a 40 km 400 kV “Med” category (capacity of 6,380 MVA made up of two 3,190 MVA circuits).
- 1.2.2 Firstly, the current flowing in each of the two circuits is calculated from the three phase power equation of  $P = \sqrt{3}V_{LL}I_{LL} \cos \theta$ . Assuming a unity power factor ( $\cos \theta = 1$ ), the current in each circuit can be calculated using a rearranged form of the three phase power equation of:

(In a star (Y) configuration electrical system  $I = I_{LL} = I_{LN}$ )

$$I = P / \sqrt{3}V_{LL}$$

Where, P is the circuit utilisation power, which is 34% of circuit rating as set out in D.40 of Appendix D, which for the each of the two circuits in the “Med” category example is calculated as:

$$P = 34\% \times 3190 \text{ MVA} = 1,084.6 \text{ MVA}$$

and,  $V_{LL}$  is the line to line voltage which for this example is 400 kV.

For this example, the average current flowing in each of the two circuits is:

$$I = 1,084.6 \times 10^6 / (\sqrt{3} \times 400 \times 10^3) = 1,565.5 \text{ Amps}$$

- 1.2.3 The current calculated above will flow in each of the phases of the three phase circuit. Therefore from this value it is possible to calculate the instantaneous loss which occurs at the 34% utilisation loading factor against circuit rating for any AC technology.
- 1.2.4 For this “Med” category example, the total resistance for each technology option is calculated (from information in Appendix D, Table D.10) as follows:

$$\text{Overhead Line} = 0.0184\Omega/\text{km} \times 40 \text{ km} = 0.736 \Omega$$

$$\text{Cable Circuit}^{14} = 0.0065\Omega/\text{km} \times 40 \text{ km} = 0.26 \Omega$$

$$\text{Gas Insulated Line} = 0.0086\Omega/\text{km} \times 40 \text{ km} = 0.344 \Omega$$

These circuit resistance values are the total resistance seen in each phase of that particular technology taking account the number of conductors needed for each technology option.

- 1.2.5 The following is a total instantaneous loss calculation for the underground cable technology option for the “Med” category example:

Losses per phase are calculated using  $P=I^2R$

$$1,565.52 \times 0.26 = 0.64 \text{ MW}$$

Losses per circuit are calculated using  $P=3I^2R$

$$3 \times 1,565.52 \times 0.26 = 1.91 \text{ MW}$$

Losses for “Med” category are calculated by multiplying losses per circuit by number of circuits in the category.

$$2 \times 1.91 \text{ MW} = 3.8 \text{ MW}$$

- 1.2.6 For underground cable circuits, three reactors per circuit are required (six in total for the two circuits in the “Med” category). Each of these reactors has a loss of 0.4 MW. The total instantaneous losses for this “Med” category example with the underground cable technology option are assessed as:

$$3.8 + (6 \times 0.4) = 6.2 \text{ MW}$$

- 1.2.7 The same methodology is applied for the other AC technology option types for the “Med” category example considered in this Appendix. The following is a summary of the instantaneous total losses that were assessed for each technology option:

$$\text{Overhead Lines} = (2 \times 3) \times 1,565.52 \times 0.736 = 10.8 \text{ MW}$$

$$\text{Cables} = (2 \times 3) \times 1,565.52 \times 0.26 + (6 \times 0.4) = 6.2 \text{ MW}$$

$$\text{Gas Insulated Lines} = (2 \times 3) \times 1,565.52 \times 0.344 = 5.1 \text{ MW}$$

### 1.3 Example Loss Calculation (2) – 40 km 275 kV “Lo” Category Circuits Connecting to a 400 kV part of the National Grid’s transmission system

- 1.3.1 The following is an example loss calculation for a 40 km 275 kV “Lo” category (capacity of 3,190 MVA made up of two 1,595 MVA circuits) and includes details of how losses of the supergrid transformer (“SGT”) connections to 400 kV circuits are assessed. This example assesses the losses associated with the GIL technology option up to a connection point to the 400 kV system.

- 1.3.2 The circuit utilisation power (P) which for the each of the two circuits in the “Lo” category example is calculated as:

---

<sup>14</sup> A 40 km three phase underground cable circuit will also require three reactors to ensure that reactive gain is managed within required limits.



$$P = 34\% \times 1,595 = 542.3 \text{ MVA}$$

For this example, the average current flowing in each of the two circuits is:

$$I = 542.3 \times 10^6 / (\sqrt{3} \times 275 \times 10^3) = 1,138.5 \text{ Amps}$$

- 1.3.3 For this “Lo” category example, the total resistance for the GIL technology option is calculated (from information in Appendix D, Table D.10) as follows:

$$0.0086 \Omega/\text{km} \times 40 \text{ km} = 0.344 \Omega$$

- 1.3.4 The following is a total instantaneous loss calculation for the GIL technology option for this “Lo” category example:

Losses per circuit are calculated using  $P=3I^2R$

$$3 \times 1138.5^2 \times 0.344 = 1.35 \text{ MW}$$

Losses for “Lo” category 275 kV circuits are calculated by multiplying losses per circuit by number of circuits in the category

$$2 \times 1.35 \text{ MW} = 2.7 \text{ MW}$$

- 1.3.5 SGT losses also need to be included as part of the assessment for this “Lo” category example which includes connection to 400 kV circuits. SGT resistance<sup>15</sup> is calculated (from information in Appendix D, Table D.10) as 0.2576 Ω.

- 1.3.6 The following is a total instantaneous loss calculation for the SGT connection part of this “Lo” category example:

The average current flowing in each of the two SGT 400 kV winding are calculated as:

$$I_{HV} = 542.3 \times 10^6 / (\sqrt{3} \times 400 \times 10^3) = 782.7 \text{ Amps}$$

Losses per SGT are calculated using  $P=3I^2R$

$$\text{SGT Loss} = 3 \times 782.7^2 \times 0.2576 = 0.475 \text{ MW}$$

Iron Losses in each SGT = 84kW

Total SGT instantaneous loss (one SGT per GIL circuit) =  $(2 \times 0.475) + (2 \times 0.084) = 1.1 \text{ MW}$ .

- 1.3.7 For this example, the total “Lo” category loss is the sum of the calculated GIL and SGT total loss figures:

$$\text{“Lo” category loss} = 2.7 + 1.1 = 3.8 \text{ MW}$$

---

<sup>15</sup> Resistance value referred to the 400 kV side of the transformer.

## Appendix F Glossary of Terms and Acronyms

AC		Alternating Current
AC Cable		AC Underground Cable
Conductor		used to transport power
CSC		Current Source Converter
DC		Direct Current
DCO		Development Consent Order issued under the Planning Act 2008
Electricity Act		The Electricity Act 1989
EN-1		Overarching National Policy Statement for Energy
EN-3		National Policy Statement for Renewable Energy Infrastructure
EN-5		National Policy Statement for Electricity Network Infrastructure
EN-6		National Policy Statement for Nuclear Power Generation
GIL		Gas Insulated Lines
HVDC		High Voltage Direct Current
IET, PB/CCI Report		An independent report endorsed by the Institution of Engineering and Technology by Parsons Brinckerhoff in association with Cable Consulting International
Insulators		used to safely connect conductors to pylons
IPC		Infrastructure Planning Commission
National Grid		National Grid Electricity Transmission plc
NPV		Net Present Value
NETS SQSS		National Electricity Transmission System Security and Quality of Supply Standard
NGESO		Operator of National Electricity Transmission System
NPS		National Policy Statements
NSIP		Nationally Significant Infrastructure Project
Ofgem		The Office of Gas and Electricity Markets
OHL		Overhead Line
(the) Policy		National Grid's Stakeholder, Community and Amenity Policy

Pylons		used to support conductors
RIBA		Royal Institute of British Architects
SF <sub>6</sub>		Sulphur Hexafluoride (gas used to provide electrical insulation)
Span length		distance between adjacent pylons
STC		System Operator – Transmission Owner Code
SGT		Super-Grid Transformer
The Authority		Gas and Electricity Markets Authority, the governing body of Ofgem
T-pylon		monopole pylon design developed by National Grid
Transmission Licence		Licence granted under Section 6(1)(b) of the Electricity Act
volt (V)		The electrical unit of potential difference 1 kilovolt (kV) = 1,000volts
watt (W)		The SI unit of power 1 kilowatt (kW) = 1,000watts 1 megawatt (MW) = 1,000kW 1 gigawatt (GW) = 1,000MW
XLPE		Cross Linked Polyethylene (solid material used to provide electrical insulation)

# Appendix G Appraisal study areas



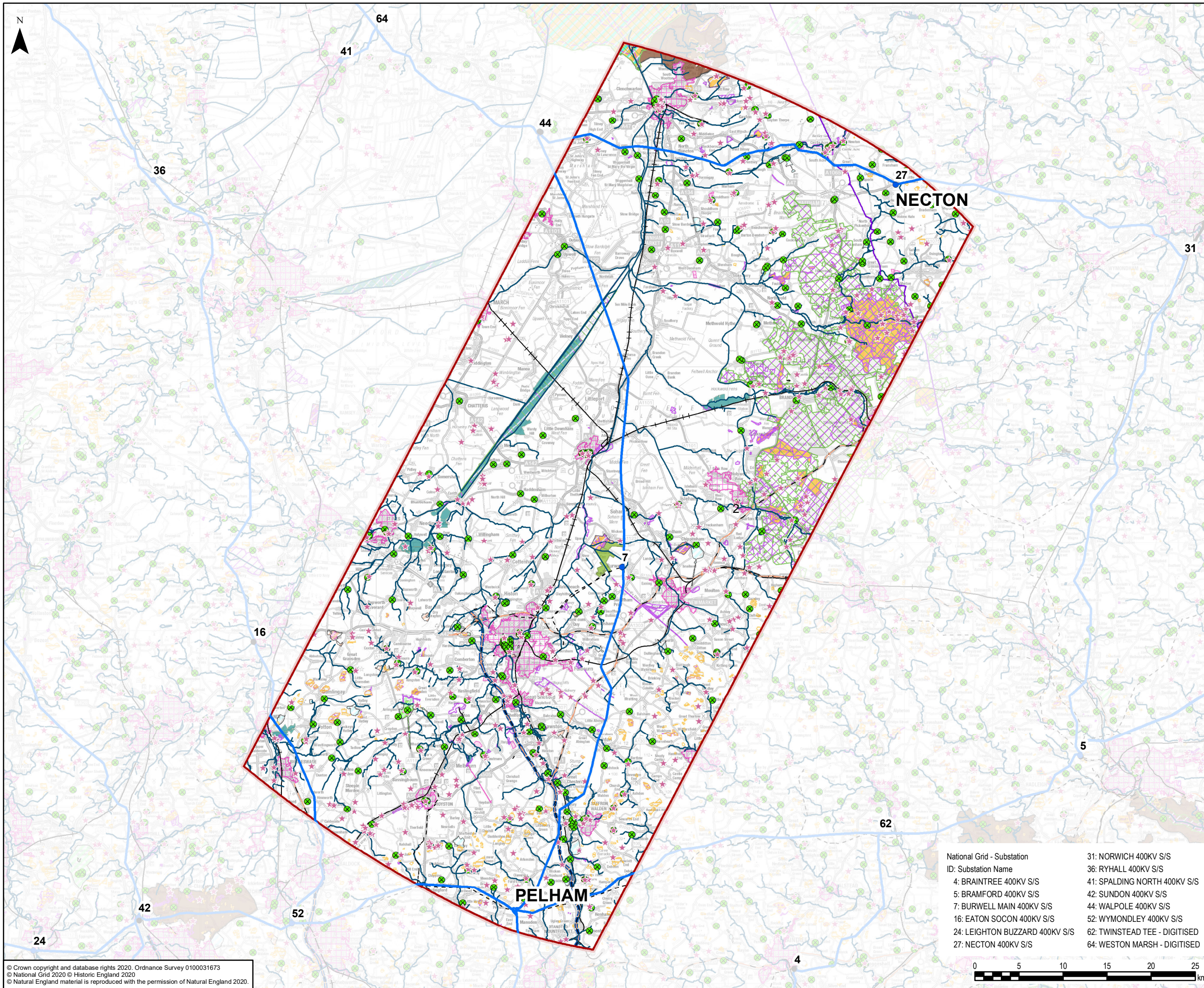

### LEGEND

**National Grid - Substation**  
 ● 400kV

**National Grid - Overhead**  
 — 400kV

★ Scheduled Monument Location

**Listed Building**  
 ● Grade I  
 — Railway  
 — River  
 — Trunk Road  
 — National Trail  
 — Motorway

**Registered Parks & Gardens**  
 ■ Grade I  
 ■ Grade II  
 ■ Grade II\*

■ Scheduled Monument Boundary  
 ■ Ancient Woodland  
 ■ Special Area of Conservation (SAC)  
 ■ Special Protection Area (SPA)  
 ■ Site of Special Scientific Interest (SSSI)  
 ■ Ramsar  
 ■ SAC with Marine Components  
 ■ Area of Outstanding Natural Beauty (AONB)  
 ■ National Trust - Always Open  
 ■ National Trust - Limited Access Land  
 ■ RSPB Reserve  
 ■ Urban Settlement (DCLG OS Dataset)

National Grid - Substation	31: NORWICH 400KV S/S
ID: Substation Name	36: RYHALL 400KV S/S
4: BRAINTREE 400KV S/S	41: SPALDING NORTH 400KV S/S
5: BRAMFORD 400KV S/S	42: SUNDON 400KV S/S
7: BURWELL MAIN 400KV S/S	44: WALPOLE 400KV S/S
16: EATON SOCON 400KV S/S	52: WYMONDLEY 400KV S/S
24: LEIGHTON BUZZARD 400KV S/S	62: TWINSTEAD TEE - DIGITISED
27: NECTON 400KV S/S	64: WESTON MARSH - DIGITISED



© Crown copyright and database rights 2020. Ordnance Survey 0100031673  
 © National Grid 2020 © Historic England 2020  
 © Natural England material is reproduced with the permission of Natural England 2020.

1	12/08/2022	STUDY AREA	EB	DF	CC
Rev	Date	Description	GIS	Chk	App

**nationalgrid**

Scheme: EAST ANGLIA GREEN

Document Title:  
 NECTON - PELHAM (OAC)  
 SELECTIVE SITES AND FEATURES  
 WITHIN THE STUDY AREA

Creator:	Date:	Checker:	Date:	Approver:	Date:
EB	12/08/2022	DF	12/08/2022	CC	12/08/2022
Document Number:	Scale:	Format:	Sheets:	Rev:	
FIGURE1	1:400,000	A3	72	1	



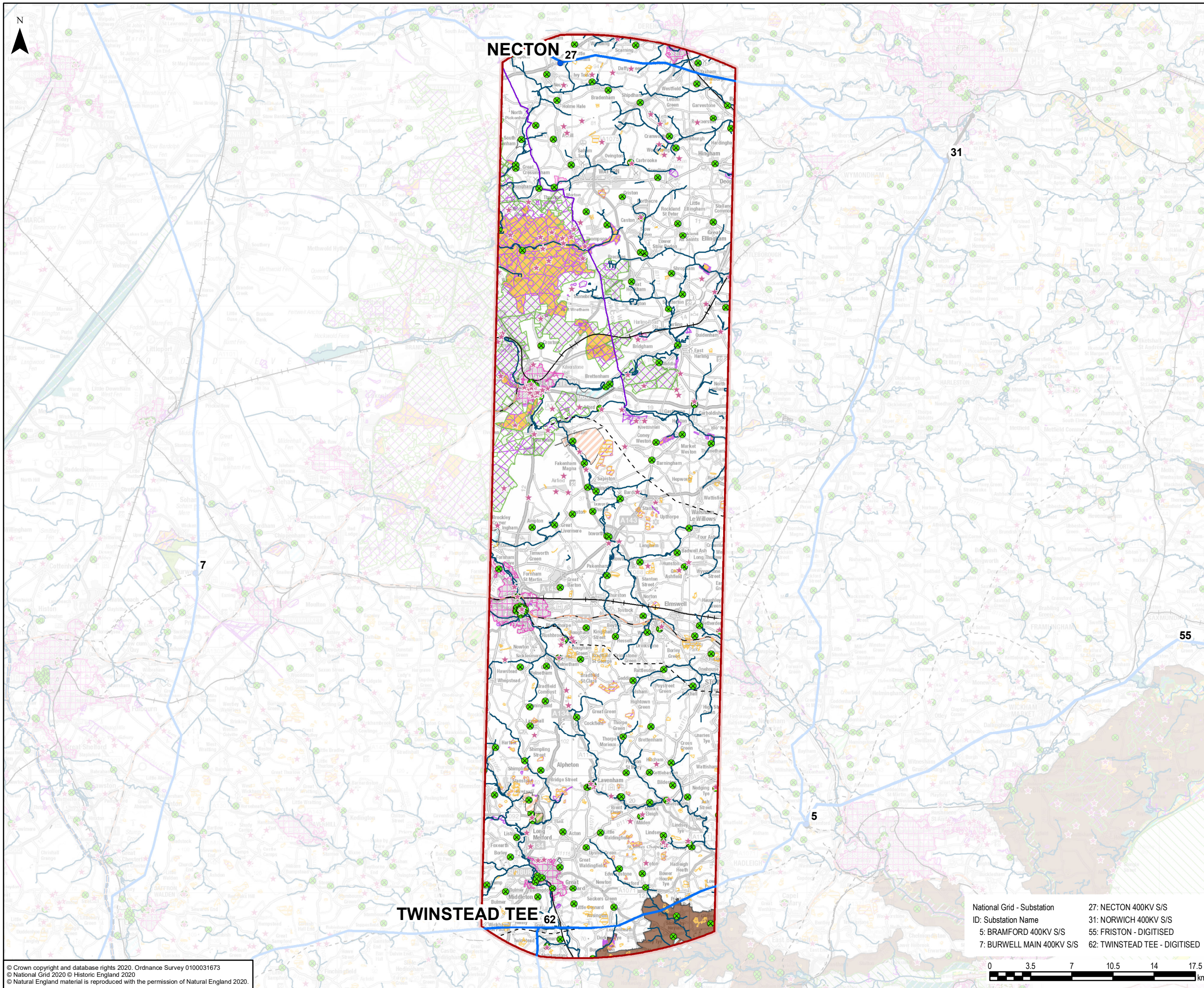

### LEGEND

- National Grid - Substation**
  - 400kV
- National Grid - Overhead**
  - 400kV
- NECT - TWIN Study Area**
- Scheduled Monument Location**
- Listed Building**
  - Grade I
- Railway**
- River**
- Trunk Road**
- National Trail**
- Registered Parks & Gardens**
  - Grade II
  - Grade II\*
  - Scheduled Monument Boundary
  - Ancient Woodland
  - Special Area of Conservation (SAC)
  - Special Protection Area (SPA)
  - Site of Special Scientific Interest (SSSI)
  - Area of Outstanding Natural Beauty (AONB)
  - National Trust - Limited Access Land
  - Urban Settlement (DCLG OS Dataset)

1	12/08/2022	STUDY AREA	EB	DF	CC
Rev	Date	Description	GIS	Chk	App

**nationalgrid**

Scheme: EAST ANGLIA GREEN

Document Title:  
 NECTON - TWINSTEAD TEE (OAC)  
 SELECTIVE SITES AND FEATURES  
 WITHIN THE STUDY AREA

Creator:	Date:	Checker:	Date:	Approver:	Date:
EB	12/08/2022	DF	12/08/2022	CC	12/08/2022
Document Number:	Scale:	Format:	Sheets:	Rev:	
FIGURE2	1:300,000	A3	47	1	

National Grid - Substation  
 ID: Substation Name  
 5: BRAMFORD 400KV S/S  
 7: BURWELL MAIN 400KV S/S  
 27: NECTON 400KV S/S  
 31: NORWICH 400KV S/S  
 55: FRISTON - DIGITISED  
 62: TWINSTEAD TEE - DIGITISED



© Crown copyright and database rights 2020. Ordnance Survey 0100031673  
 © National Grid 2020 © Historic England 2020  
 © Natural England material is reproduced with the permission of Natural England 2020.



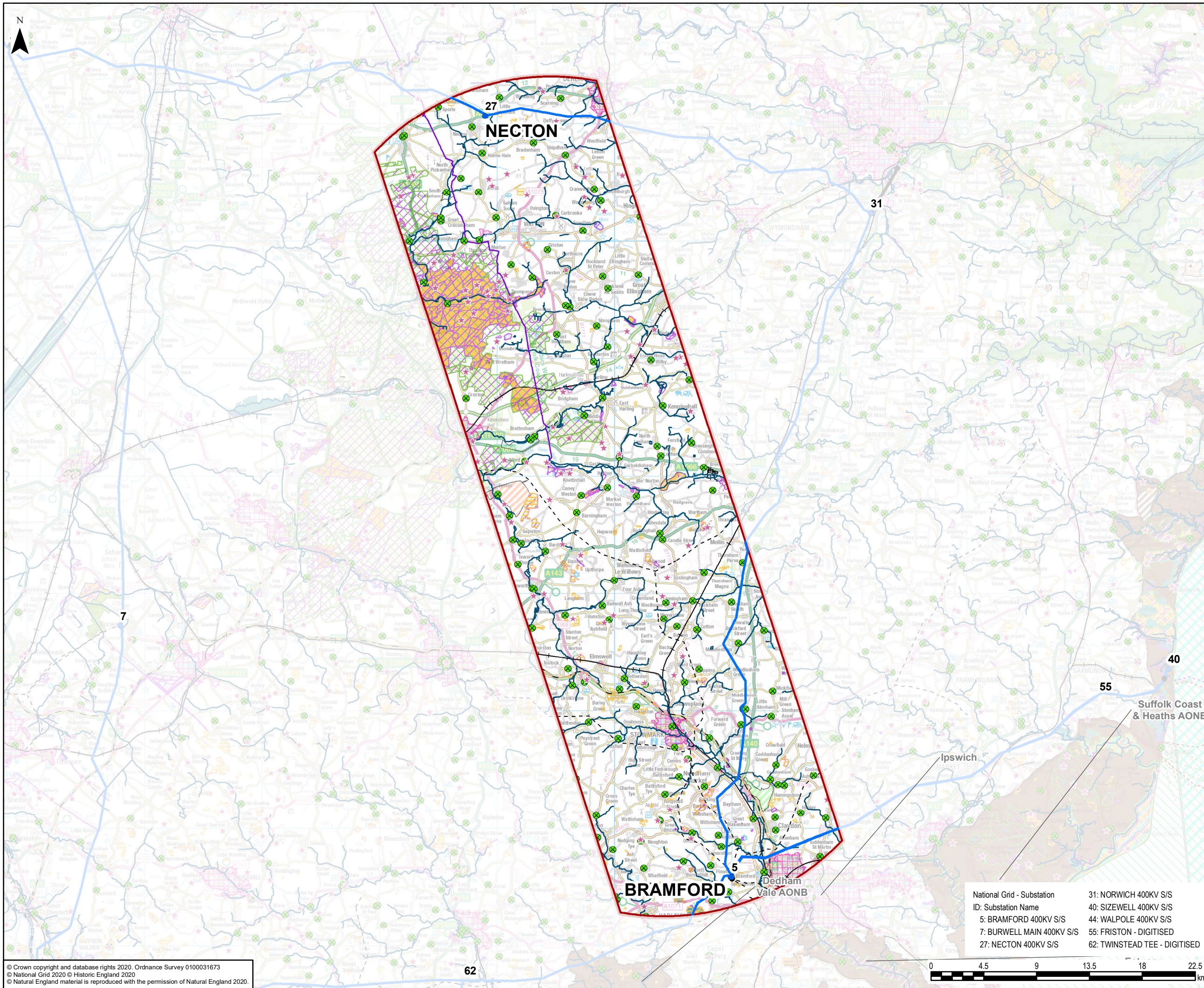

- LEGEND**
- National Grid - Substation**
    - 400kV (Blue circle)
    - 132kV (Black circle)
  - National Grid - Overhead**
    - 400kV (Blue line)
    - 132kV (Black line)
  - NECT - BRAM Study Area** (Red outline)
  - Scheduled Monument Location** (Pink star)
  - Listed Building** (Green circle)
  - Anchorage Point** (Purple anchor)
  - Marine Cable**
    - Power line (Purple dashed)
    - Telephone (Red dashed)
    - Undefined (Black dashed)
    - Railway (Black line with cross-ticks)
    - River (Blue line)
    - Trunk Road (Brown line)
    - National Trail (Purple line)
    - Motorway (Blue double line)
  - Aquaculture** (Green hatched)
  - Anchorage area** (Yellow hatched)
  - Dredged Channel** (Pink hatched)
  - Registered Parks & Gardens**
    - Grade I (Green hatched)
    - Grade II (Light blue hatched)
    - Grade II\* (Orange hatched)
    - Scheduled Monument Boundary (Pink hatched)
    - Ancient Woodland (Yellow hatched)
    - Special Area of Conservation (SAC) (Orange hatched)
    - Special Protection Area (SPA) (Green hatched)
    - Site of Special Scientific Interest (SSSI) (Purple hatched)
    - Ramsar (Light blue hatched)
    - SAC with Marine Components (Light blue hatched)
    - Area of Outstanding Natural Beauty (AONB) (Brown hatched)
    - National Trust - Always Open (Light green hatched)
    - National Trust - Limited Access Land (Dark green hatched)
    - National Park (Dark green hatched)
    - RSPB Reserve (Dark green hatched)
    - Urban Settlement (DCLG OS Dataset) (Pink hatched)

National Grid - Substation	31: NORWICH 400KV S/S
ID: Substation Name	40: SIZEWELL 400KV S/S
5: BRAMFORD 400KV S/S	44: WALPOLE 400KV S/S
7: BURWELL MAIN 400KV S/S	55: FRISTON - DIGITISED
27: NECTON 400KV S/S	62: TWINSTEAD TEE - DIGITISED

1	12/08/2022	STUDY AREA	EB	DF	CC
Rev	Date	Description	GIS	Chk	App

**nationalgrid**

Scheme: EAST ANGLIA GREEN  
 Document Title: NECTON - BRAMFORD SELECTIVE SITES AND FEATURES WITHIN THE STUDY AREA

Creator: EB	Date: 12/08/2022	Checker: DF	Date: 12/08/2022	Approver: CC	Date: 12/08/2022
Document Number: FIGURE 3	Scale: 1:300,000	Format: A3	Sheets: 1	Rev: 1	



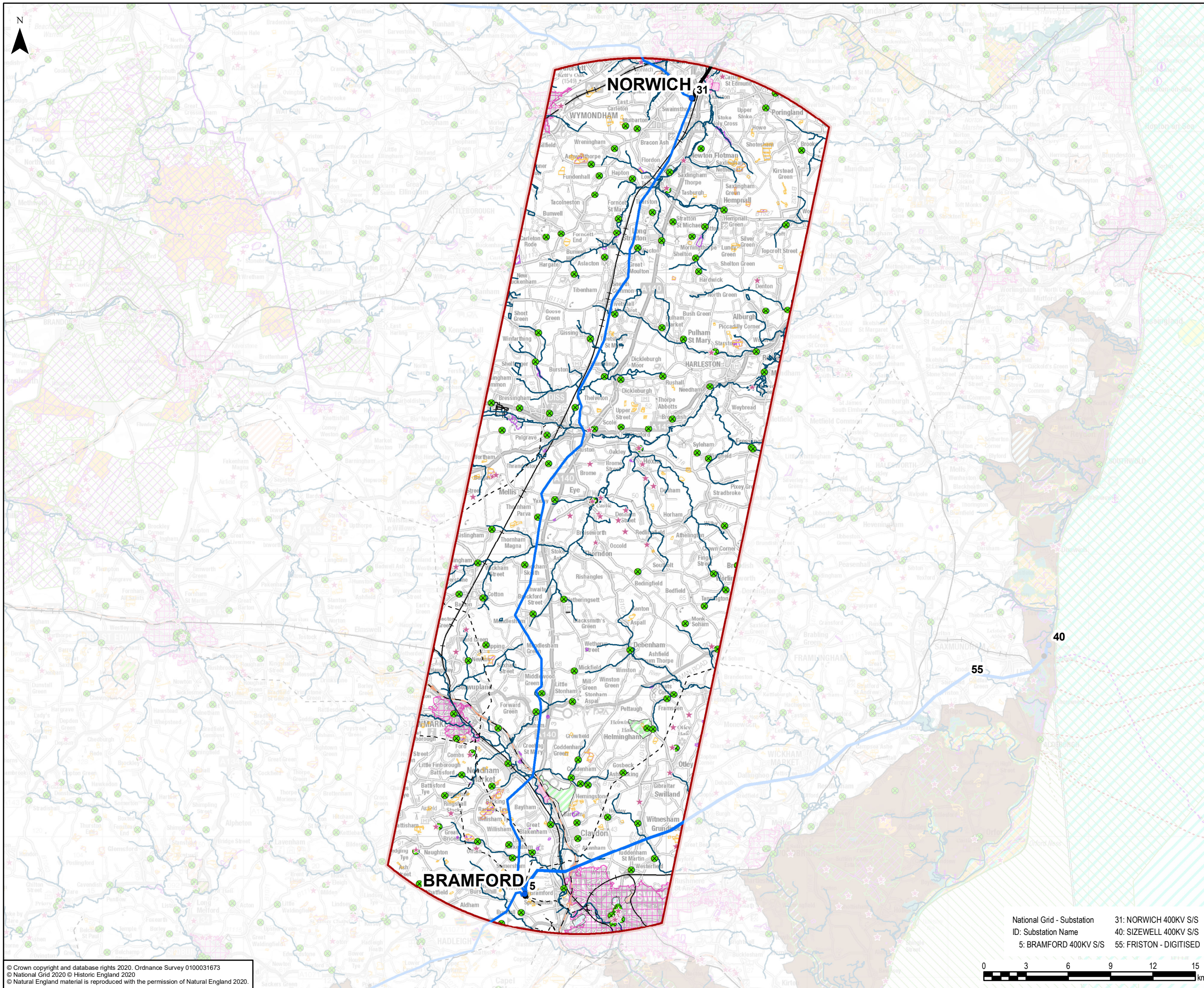

- LEGEND**
- National Grid - Substation**
    - 400kV
    - 132kV
  - National Grid - Overhead**
    - 400kV
    - 132kV
  - NORW - BRFO Study Area**
    - ▭ NORW - BRFO Study Area
  - Scheduled Monument Location**
    - ★ Scheduled Monument Location
  - Listed Building**
    - Grade I
  - Marine Cable**
    - Power line
    - +— Railway
    - River
    - Trunk Road
  - Anchorage area**
    - ▭ Anchorage area
  - Dredged Channel**
    - ▭ Dredged Channel
  - Registered Parks & Gardens**
    - ▭ Grade I
    - ▭ Grade II
    - ▭ Grade II\*
  - Scheduled Monument Boundary**
    - ▭ Scheduled Monument Boundary
  - Ancient Woodland**
    - ▭ Ancient Woodland
  - Special Area of Conservation (SAC)**
    - ▭ Special Area of Conservation (SAC)
  - Site of Special Scientific Interest (SSSI)**
    - ▭ Site of Special Scientific Interest (SSSI)
  - National Trust - Always Open**
    - ▭ National Trust - Always Open
  - Urban Settlement (DCLG OS Dataset)**
    - ▭ Urban Settlement (DCLG OS Dataset)

National Grid - Substation  
 ID: Substation Name  
 31: NORWICH 400KV S/S  
 40: SIZEWELL 400KV S/S  
 5: BRAMFORD 400KV S/S  
 55: FRISTON - DIGITISED



1	12/08/2022	STUDY AREA	EB	DF	CC
Rev	Date	Description	GIS	Chk	App

**nationalgrid**

Scheme: EAST ANGLIA GREEN

Document Title:  
 NORWICH - BRAMFORD (OAC)  
 SELECTIVE SITES AND FEATURES  
 WITHIN THE STUDY AREA

Creator:	Date:	Checker:	Date:	Approver:	Date:
EB	12/08/2022	DF	12/08/2022	CC	12/08/2022
Document Number:	Scale:	Format:	Sheets:	Rev:	
FIGURE4	1:250,000	A3	50	1	

© Crown copyright and database rights 2020. Ordnance Survey 0100031673  
 © National Grid 2020 © Historic England 2020  
 © Natural England material is reproduced with the permission of Natural England 2020.



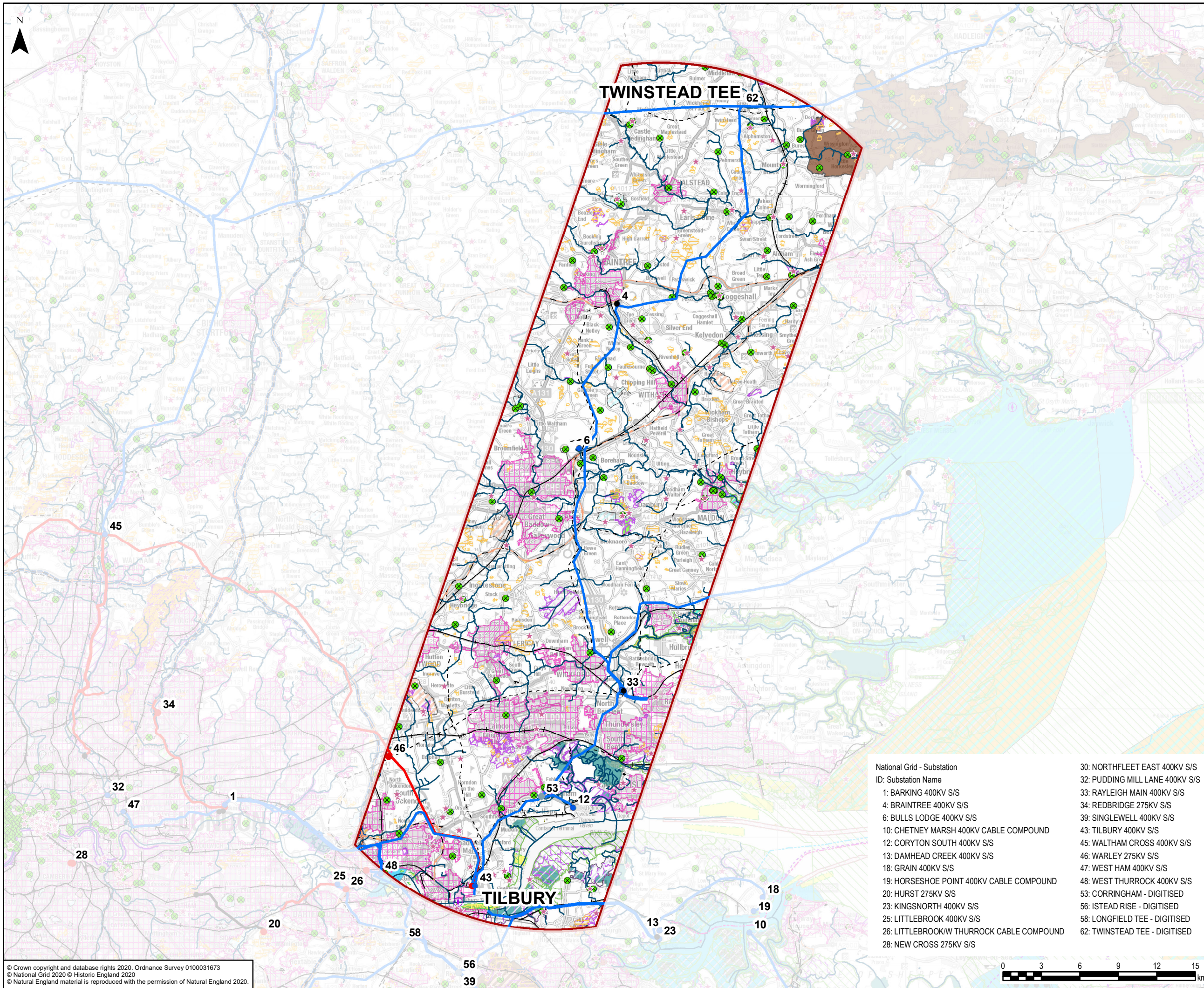

### LEGEND

**National Grid - Substation**

- 400kV
- 275kV
- 132kV
- Other

**National Grid - Overhead**

- 400kV
- 275kV

**TWIN - TILB Study Area**

- Scheduled Monument Location

**Listed Building**

- Grade I

**Anchorage Point**

- Pilot Boarding Place

**Marine Cable**

- Power line
- Undefined
- Railway
- River
- Trunk Road
- Motorway

**Anchorage area**

- Anchorage area

**Marine Conservation Zone (MCZ)**

- Marine Conservation Zone (MCZ)

**Registered Parks & Gardens**

- Grade II
- Grade II\*
- Scheduled Monument Boundary
- Ancient Woodland
- Special Area of Conservation (SAC)
- Special Protection Area (SPA)
- Site of Special Scientific Interest (SSSI)
- Ramsar
- SAC with Marine Components
- Area of Outstanding Natural Beauty (AONB)
- National Trust - Always Open
- National Trust - Limited Access Land
- RSPB Reserve
- Urban Settlement (DCLG OS Dataset)

**National Grid - Substation**

ID	Substation Name
1	BARKING 400KV S/S
4	BRAINTREE 400KV S/S
6	BULLS LODGE 400KV S/S
10	CHETNEY MARSH 400KV CABLE COMPOUND
12	CORYTON SOUTH 400KV S/S
13	DAMHEAD CREEK 400KV S/S
18	GRAIN 400KV S/S
19	HORSESHOE POINT 400KV CABLE COMPOUND
20	HURST 275KV S/S
23	KINGSNORTH 400KV S/S
25	LITTLEBROOK 400KV S/S
26	LITTLEBROOK/W THURROCK CABLE COMPOUND
28	NEW CROSS 275KV S/S
30	NORTHFLEET EAST 400KV S/S
32	PUDDING MILL LANE 400KV S/S
33	RAYLEIGH MAIN 400KV S/S
34	REDBRIDGE 275KV S/S
39	SINGLEWELL 400KV S/S
43	TILBURY 400KV S/S
45	WALTHAM CROSS 400KV S/S
46	WARLEY 275KV S/S
47	WEST HAM 400KV S/S
48	WEST THURROCK 400KV S/S
53	CORRINGHAM - DIGITISED
56	ISTEAD RISE - DIGITISED
58	LONGFIELD TEE - DIGITISED
62	TWINSTEAD TEE - DIGITISED

© Crown copyright and database rights 2020. Ordnance Survey 0100031673  
 © National Grid 2020 © Historic England 2020  
 © Natural England material is reproduced with the permission of Natural England 2020.



1	12/08/2022	STUDY AREA	EB	DF	CC
Rev	Date	Description	GIS	Chk	App
<b>nationalgrid</b>					
Scheme: EAST ANGLIA GREEN					
Document Title: TWINSTEAD TEE - TILBURY (OAC) SELECTIVE SITES AND FEATURES WITHIN THE STUDY AREA					
Creator: EB	Date: 12/08/2022	Checker: DF	Date: 12/08/2022	Approver: CC	Date: 12/08/2022
Document Number: FIGURE5	Scale: 1:275,000	Format: A3	Sheets: 66	Rev: 1	



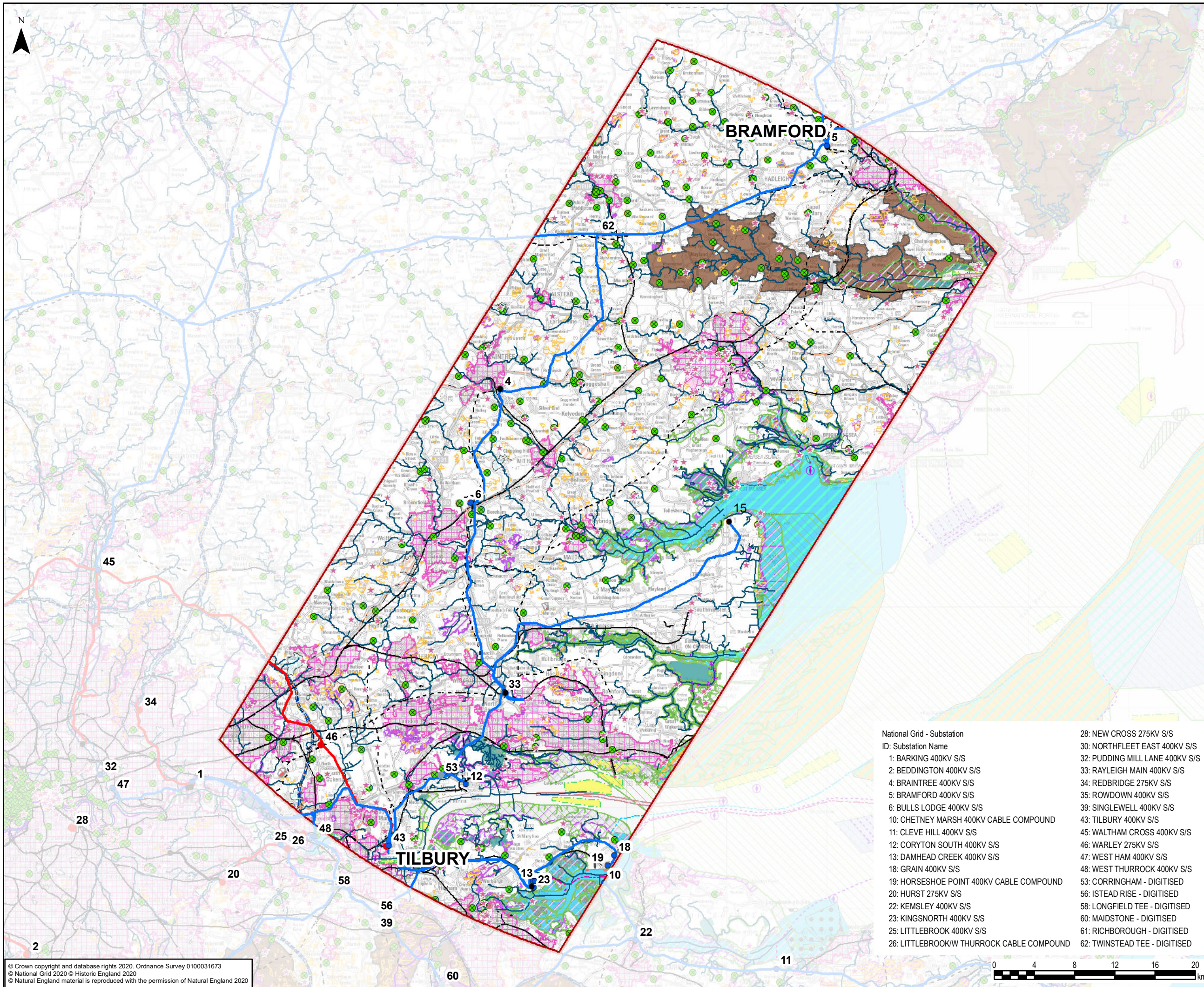

### LEGEND

**National Grid - Substation**

- 400kV (Blue circle)
- 275kV (Red circle)
- 132kV (Black circle)
- Other (Grey circle)

**National Grid - Overhead**

- 400kV (Blue line)
- 275kV (Red line)

**BRFO - TILB Study Area** (Red outline)

**Scheduled Monument Location** (Pink star)

**Listed Building**

- Grade I (Green circle)

**Anchorage Point**

- Anchorage Area (Purple circle)
- Pilot Boarding Place (Purple circle)

**Proposed Routes**

- NeuConnect Proposed Route (Blue dashed line)
- GridLink Proposed Route (Pink dashed line)

**Marine Cable**

- Mooring Cable (Blue dashed line)
- Power line (Green dashed line)
- Undefined (Yellow dashed line)

**Other Infrastructure**

- Railway (Black line with cross-ticks)
- River (Blue line)
- Trunk Road (Black line)
- Motorway (Blue dashed line)
- Aquaculture (Black circle)
- Anchorage area (Yellow rectangle)
- Dredged Channel (Pink rectangle)
- Marine Conservation Zone (MCZ) (Blue rectangle)

**Registered Parks & Gardens**

- Grade II (Light blue rectangle)
- Grade II\* (Light orange rectangle)
- Scheduled Monument Boundary (Pink rectangle)
- Protected Wreck (Yellow rectangle)
- Ancient Woodland (Brown rectangle)
- Special Area of Conservation (SAC) (Orange rectangle)
- Special Protection Area (SPA) (Green rectangle)
- Site of Special Scientific Interest (SSSI) (Purple rectangle)
- Ramsar (Light blue rectangle)
- SAC with Marine Components (Blue rectangle)
- Area of Outstanding Natural Beauty (AONB) (Brown rectangle)
- National Trust - Always Open (Green rectangle)
- National Trust - Limited Access Land (Light green rectangle)
- RSPB Reserve (Dark green rectangle)
- Urban Settlement (DCLG OS Dataset) (Pink rectangle)

- National Grid - Substation**
- |   |                                 |
|---|---------------------------------|
| 1: BARKING 400KV S/S                      | 28: NEW CROSS 275KV S/S         |
| 2: BEDDINGTON 400KV S/S                   | 30: NORTHFLEET EAST 400KV S/S   |
| 4: BRAINTREE 400KV S/S                    | 32: PUDDING MILL LANE 400KV S/S |
| 5: BRAMFORD 400KV S/S                     | 33: RAYLEIGH MAIN 400KV S/S     |
| 6: BULLS LODGE 400KV S/S                  | 34: REDBRIDGE 275KV S/S         |
| 10: CHETNEY MARSH 400KV CABLE COMPOUND    | 35: ROWDOWN 400KV S/S           |
| 11: CLEVE HILL 400KV S/S                  | 39: SINGLEWELL 400KV S/S        |
| 12: CORYTON SOUTH 400KV S/S               | 43: TILBURY 400KV S/S           |
| 13: DAMHEAD CREEK 400KV S/S               | 45: WALTHAM CROSS 400KV S/S     |
| 18: GRAIN 400KV S/S                       | 46: WARLEY 275KV S/S            |
| 19: HORSESHOE POINT 400KV CABLE COMPOUND  | 47: WEST HAM 400KV S/S          |
| 20: HURST 275KV S/S                       | 48: WEST THURROCK 400KV S/S     |
| 22: KEMSLEY 400KV S/S                     | 53: CORRINGHAM - DIGITISED      |
| 23: KINGSNORTH 400KV S/S                  | 56: ISTEAD RISE - DIGITISED     |
| 25: LITTLEBROOK 400KV S/S                 | 58: LONGFIELD TEE - DIGITISED   |
| 26: LITTLEBROOK/W THURROCK CABLE COMPOUND | 60: MAIDSTONE - DIGITISED       |
|   | 61: RICHBOROUGH - DIGITISED     |
|   | 62: TWINSTEAD TEE - DIGITISED   |

© Crown copyright and database rights 2020. Ordnance Survey 0100031673  
 © National Grid 2020 © Historic England 2020  
 © Natural England material is reproduced with the permission of Natural England 2020



1	12/08/2022	STUDY AREA	EB	DF	CC
Rev	Date	Description	GIS	Chk	App
<b>nationalgrid</b>					
Scheme: EAST ANGLIA GREEN					
Document Title: BRAMFORD (VIA NEW SUBSTATION) - TILBURY (OAC) INCLUSIVE OF REUSE SELECTIVE SITES AND FEATURES WITHIN THE STUDY AREA					
Creator: EB	Date: 12/08/2022	Checker: DF	Date: 12/08/2022	Approver: CC	Date: 12/08/2022
Document Number: FIGURE6	Scale: 1:350,000	Format: A3	Sheets: 15	Rev: 1	



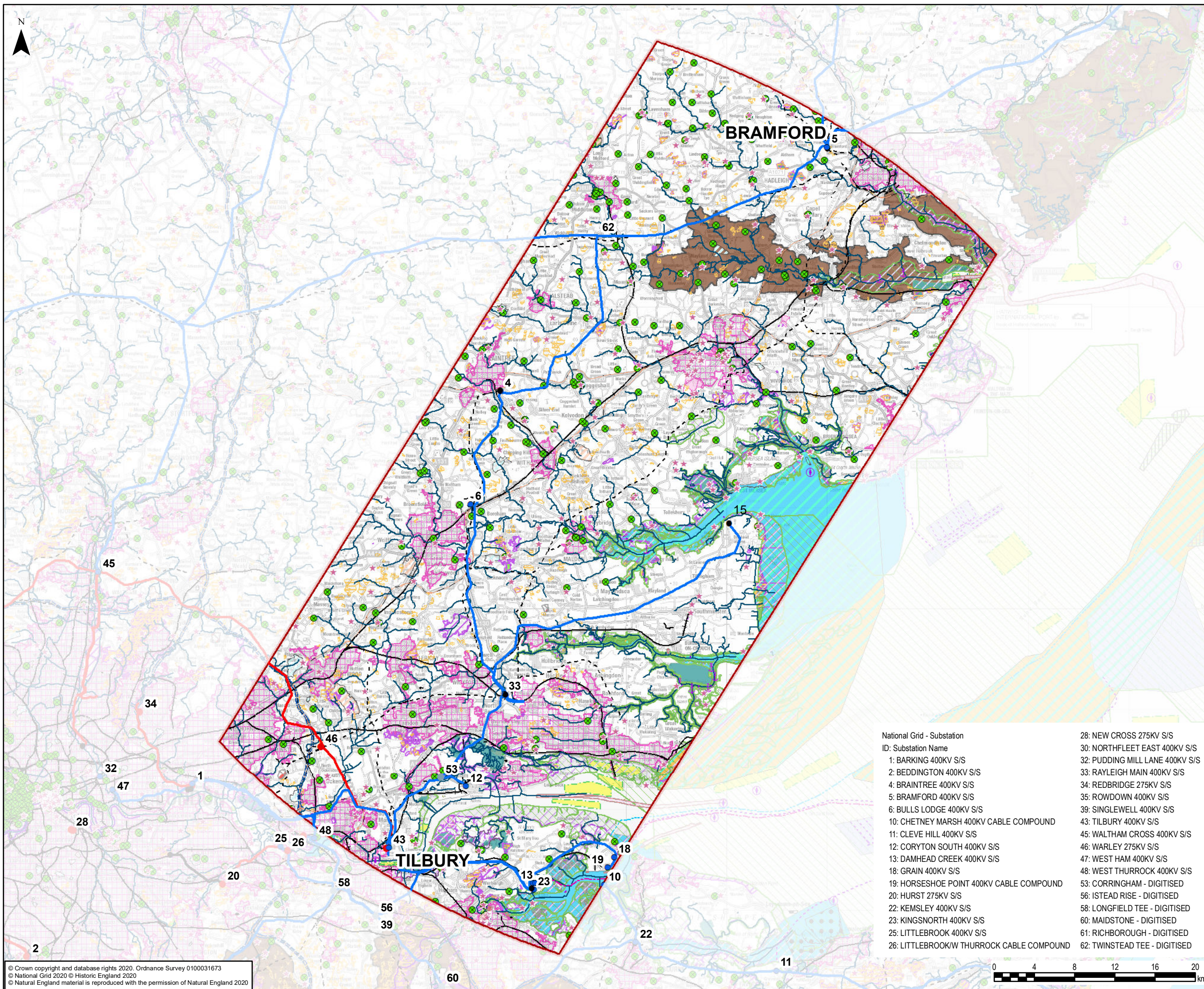

### LEGEND

**National Grid - Substation**

- 400kV
- 275kV
- 132kV
- Other

**National Grid - Overhead**

- 400kV
- 275kV

**BRFO - TILB Study Area**

- Scheduled Monument Location

**Listed Building**

- Grade I

**Anchorage Point**

- Anchorage Area
- Pilot Boarding Place

**Marine Cable**

- NeuConnect Proposed Route
- GridLink Proposed Route
- Mooring Cable
- Power line
- Undefined

**Railway**

- River
- Trunk Road
- Motorway
- Aquaculture
- Anchorage area
- Dredged Channel
- Marine Conservation Zone (MCZ)

**Registered Parks & Gardens**

- Grade II
- Grade II\*
- Scheduled Monument Boundary
- Protected Wreck
- Ancient Woodland
- Special Area of Conservation (SAC)
- Special Protection Area (SPA)
- Site of Special Scientific Interest (SSSI)
- Ramsar
- SAC with Marine Components
- Area of Outstanding Natural Beauty (AONB)
- National Trust - Always Open
- National Trust - Limited Access Land
- RSPB Reserve
- Urban Settlement (DCLG OS Dataset)

**National Grid - Substation**

ID	Substation Name
1	BARKING 400KV S/S
2	BEDDINGTON 400KV S/S
4	BRAINTREE 400KV S/S
5	BRAMFORD 400KV S/S
6	BULLS LODGE 400KV S/S
10	CHETNEY MARSH 400KV CABLE COMPOUND
11	CLEVE HILL 400KV S/S
12	CORYTON SOUTH 400KV S/S
13	DAMHEAD CREEK 400KV S/S
18	GRAIN 400KV S/S
19	HORSESHOE POINT 400KV CABLE COMPOUND
20	HURST 275KV S/S
22	KEMSLEY 400KV S/S
23	KINGSNORTH 400KV S/S
25	LITTLEBROOK 400KV S/S
26	LITTLEBROOK/W THURROCK CABLE COMPOUND
28	NEW CROSS 275KV S/S
30	NORTHFLEET EAST 400KV S/S
32	PUDDING MILL LANE 400KV S/S
33	RAYLEIGH MAIN 400KV S/S
34	REDBRIDGE 275KV S/S
35	ROWDOWN 400KV S/S
39	SINGLEWELL 400KV S/S
43	TILBURY 400KV S/S
45	WALTHAM CROSS 400KV S/S
46	WARLEY 275KV S/S
47	WEST HAM 400KV S/S
48	WEST THURROCK 400KV S/S
53	CORRINGHAM - DIGITISED
56	ISTEAD RISE - DIGITISED
58	LONGFIELD TEE - DIGITISED
60	MAIDSTONE - DIGITISED
61	RICHBOROUGH - DIGITISED
62	TWINSTEAD TEE - DIGITISED

© Crown copyright and database rights 2020. Ordnance Survey 0100031673  
 © National Grid 2020 © Historic England 2020  
 © Natural England material is reproduced with the permission of Natural England 2020



Rev	Date	Description	GIS	Chk	App
1	12/08/2022	STUDY AREA	EB	DF	CC

**nationalgrid**

Scheme: EAST ANGLIA GREEN

Document Title: **BRAMFORD (VIA BRADWELL) - TILBURY (OAC) INCLUSIVE OF REUSE SELECTIVE SITES AND FEATURES WITHIN THE STUDY AREA**

Creator	Date	Checker	Date	Approver	Date
EB	12/08/2022	DF	12/08/2022	CC	12/08/2022

Document Number	Scale	Format	Sheets	Rev
FIGURE7	1:350,000	A3	15	1



National Grid plc  
National Grid House,  
Warwick Technology Park,  
Gallows Hill, Warwick.  
CV34 6DA United Kingdom

Registered in England and Wales  
No. 4031152  
[nationalgrid.com](http://nationalgrid.com)