

nationalgrid

Our proposals in Suffolk - emerging preferences

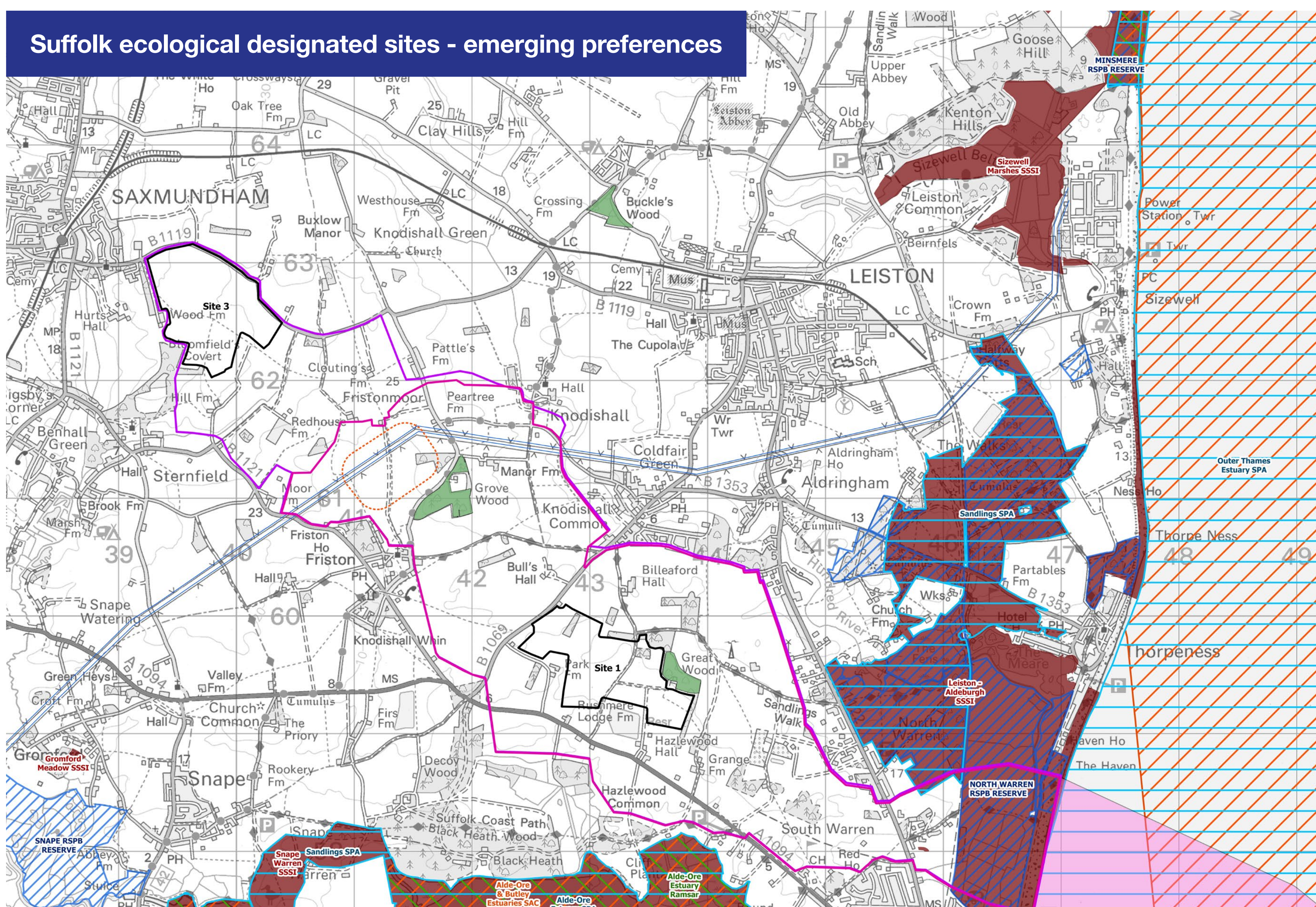

Reproduced from Ordnance Survey digital data © Crown copyright 2022, all rights reserved. License number 0100031673.

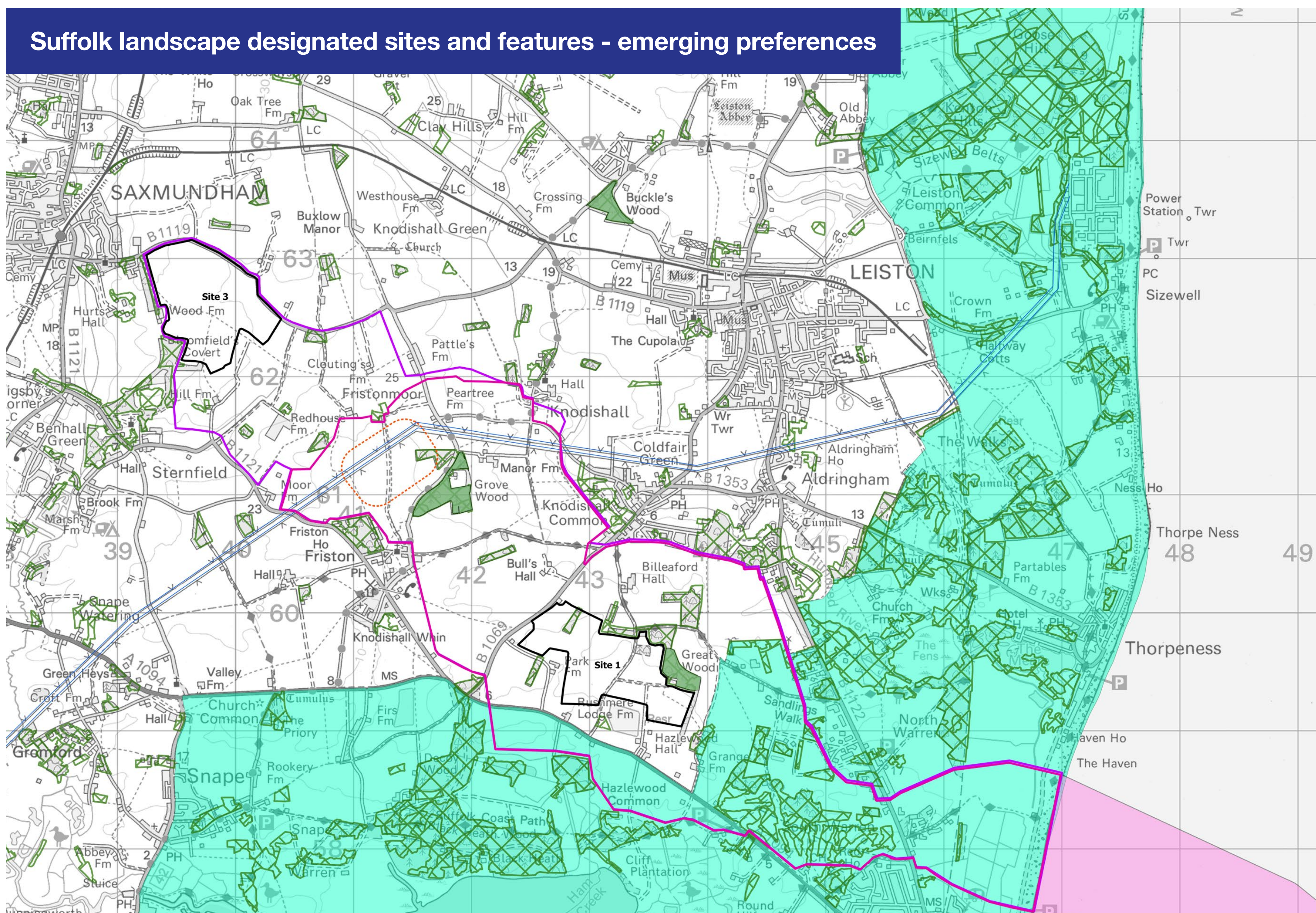

Reproduced from Ordnance Survey digital data © Crown copyright 2022, all rights reserved. License number 0100031673.

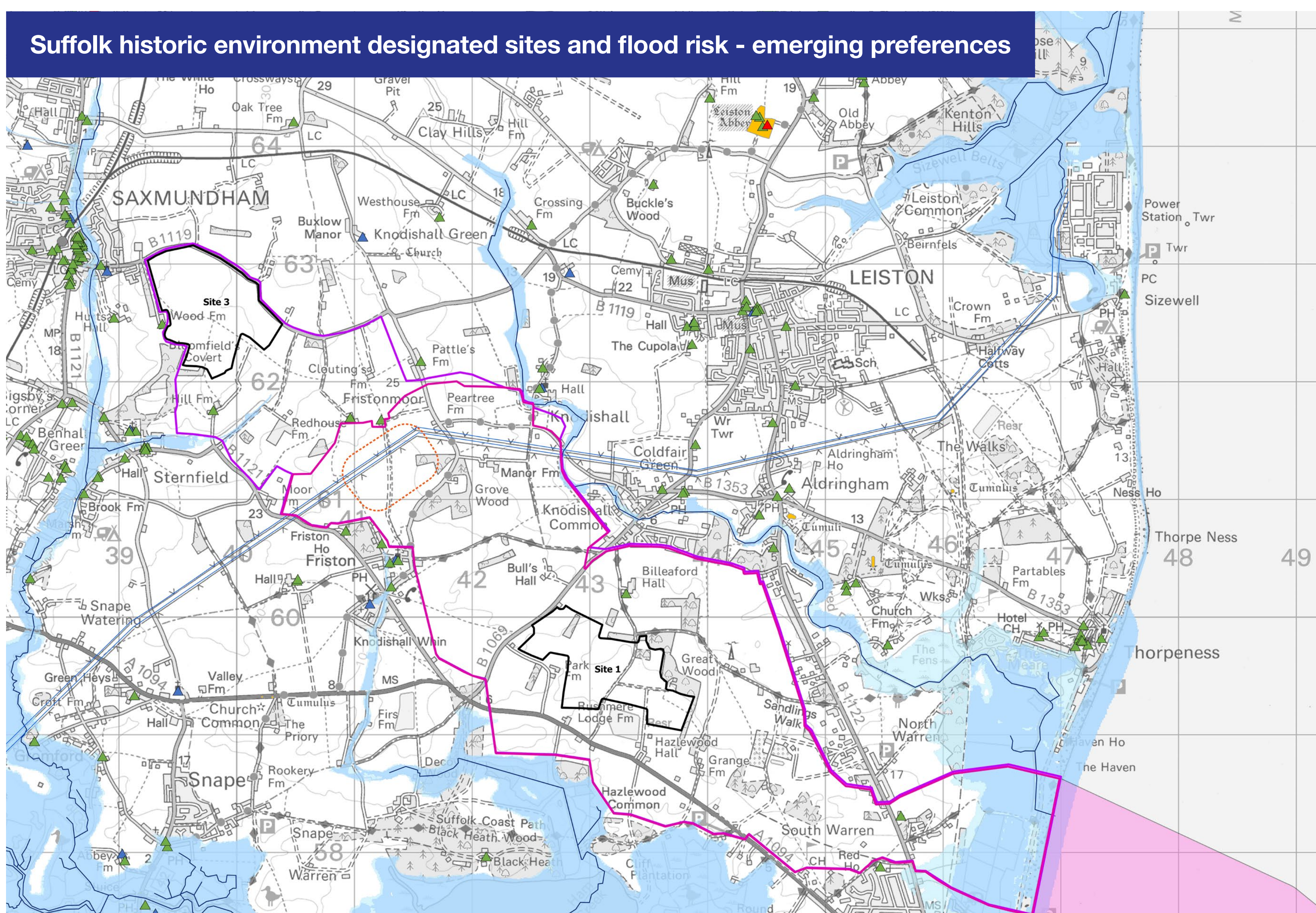

Reproduced from Ordnance Survey digital data © Crown copyright 2022, all rights reserved. License number 0100031673.

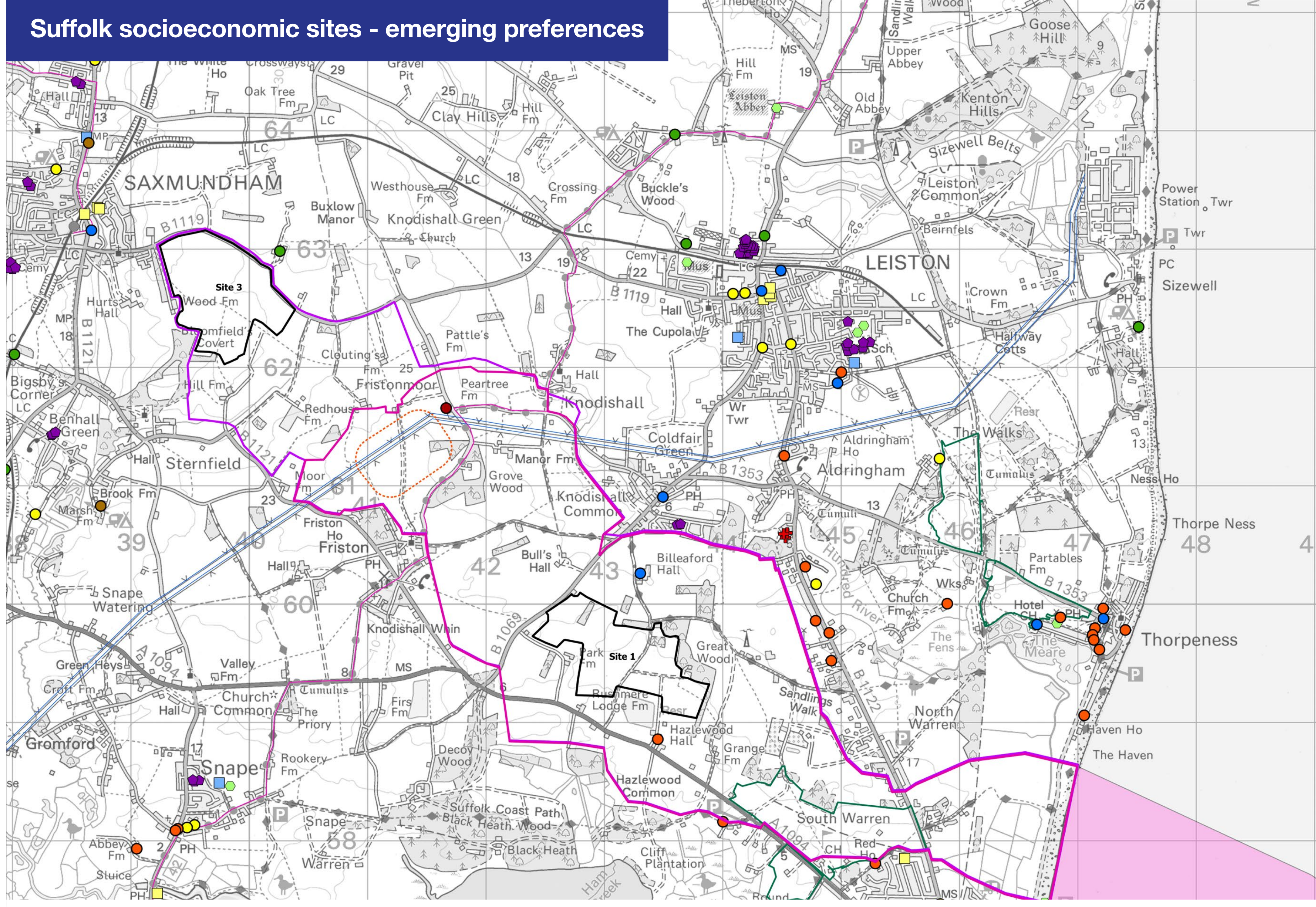

Reproduced from Ordnance Survey digital data © Crown copyright 2022, all rights reserved. License number 0100031673.

Our proposals in Suffolk - alternative options

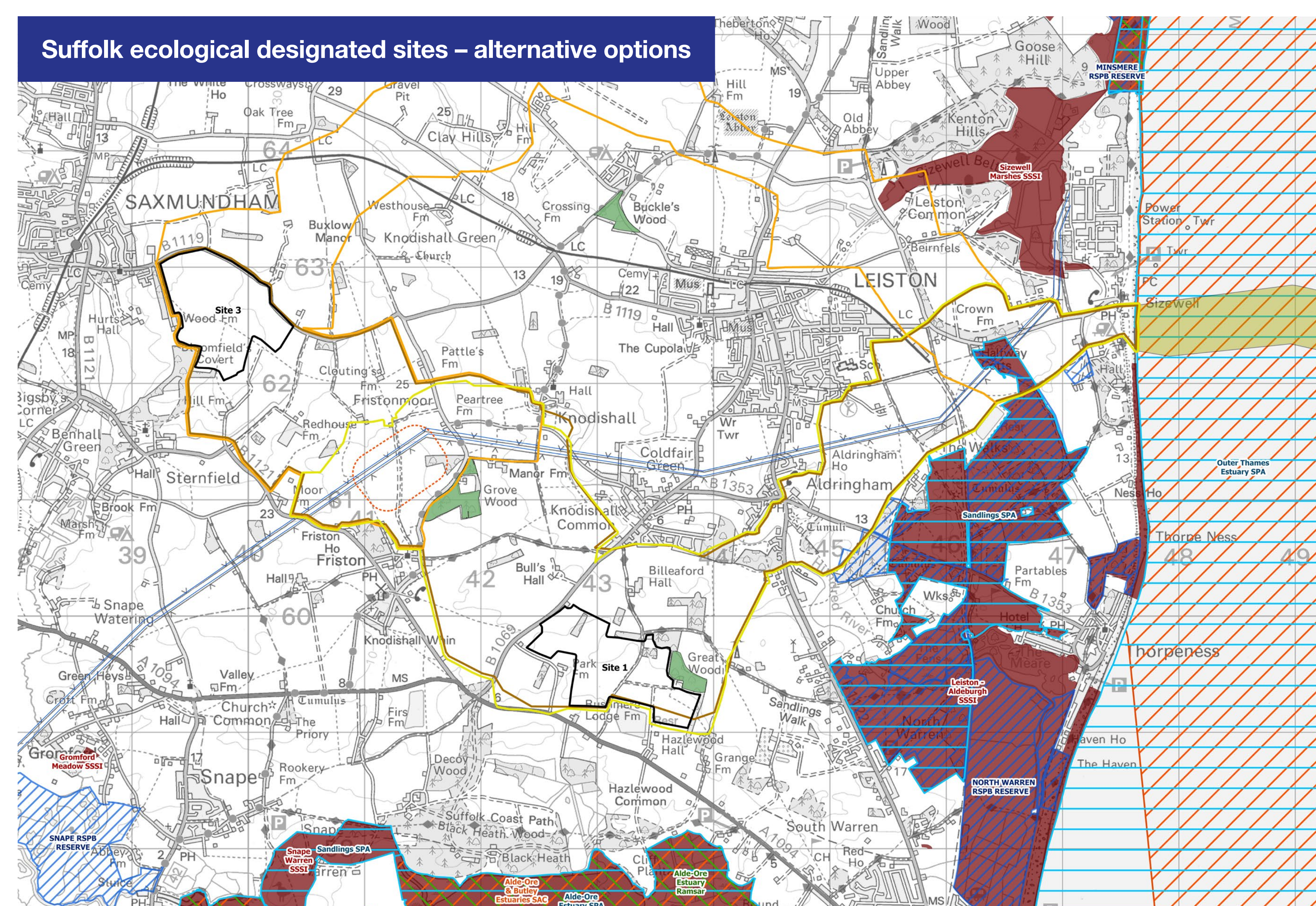

- Legend**
- Coordinated Converter Station Site Options
 - Suffolk Site 1 Alternative Boundary
 - Suffolk Site 3 Alternative Option 1 Boundary
 - Suffolk Site 3 Alternative Option 2 Boundary
 - Marine Route Emerging Alternative
 - Proposed Friston Substation
 - Existing 400kV Overhead Lines
 - Special Protection Area
 - Ramsar
 - Special Area of Conservation
 - RSPB Reserve
 - Site of Special Scientific Interest
 - Ancient Woodland

Reproduced from Ordnance Survey digital data © Crown copyright 2022, all rights reserved. License number 0100031673.

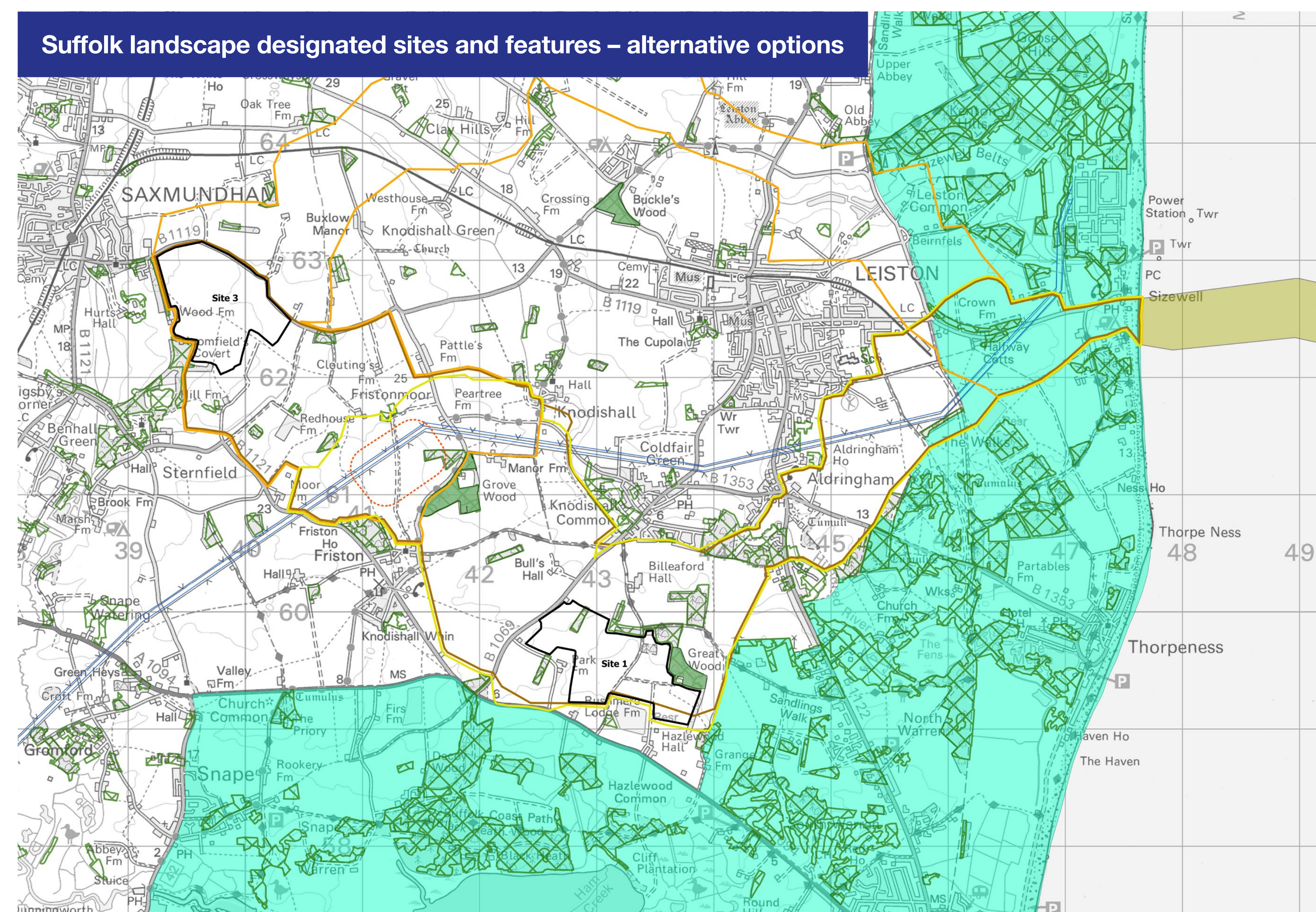

- Legend**
- Coordinated Converter Station Site Options
 - Suffolk Site 1 Alternative Boundary
 - Suffolk Site 3 Alternative Option 1 Boundary
 - Suffolk Site 3 Alternative Option 2 Boundary
 - Marine Route Emerging Alternative
 - Proposed Friston Substation
 - Existing 400kV Overhead Lines
 - Area of Outstanding Natural Beauty
 - National Woodland Inventory
 - Ancient Woodland

Reproduced from Ordnance Survey digital data © Crown copyright 2022, all rights reserved. License number 0100031673.

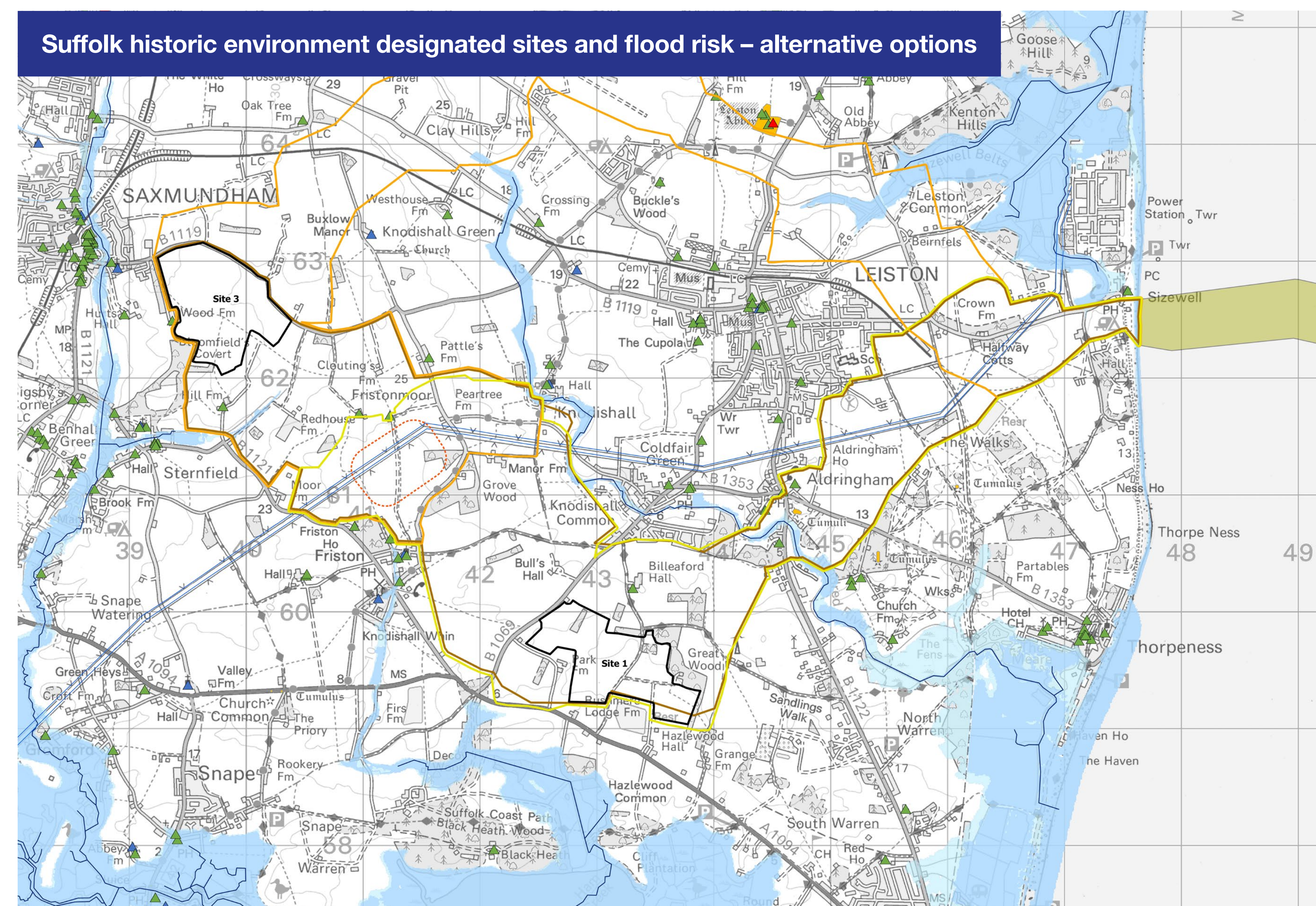

- Legend**
- Coordinated Converter Station Site Options
 - Suffolk Site 1 Alternative Boundary
 - Suffolk Site 3 Alternative Option 1 Boundary
 - Suffolk Site 3 Alternative Option 2 Boundary
 - Marine Route Emerging Alternative
 - Proposed Friston Substation
 - Existing 400kV Overhead Lines
 - Listed Buildings - Grade I
 - Listed Buildings - Grade II
 - Listed Buildings - Grade II*
 - Scheduled Monuments
 - Main Rivers
 - Flood Zone 3
 - Flood Zone 2

Reproduced from Ordnance Survey digital data © Crown copyright 2022, all rights reserved. License number 0100031673.

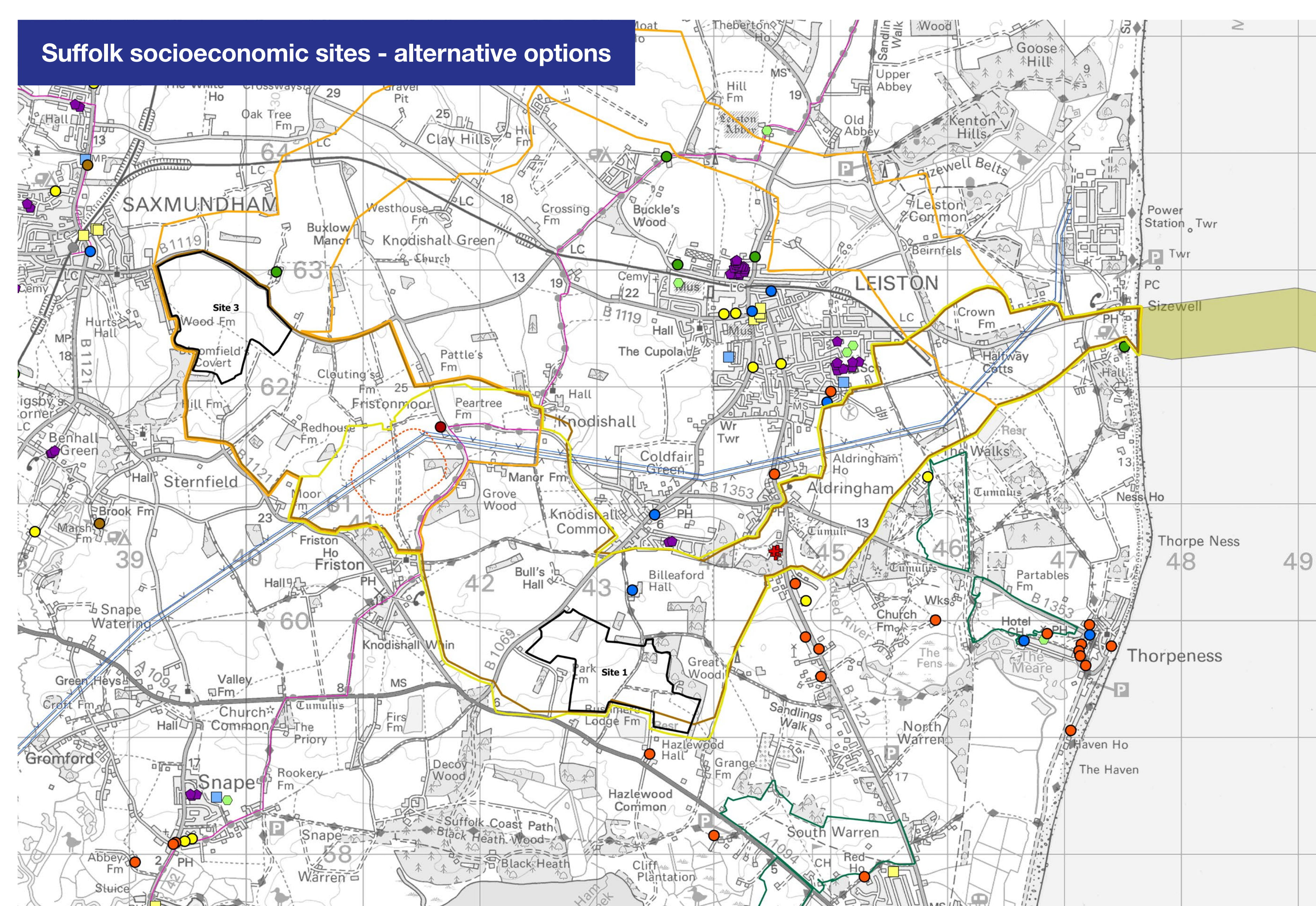

- Legend**
- Coordinated Converter Station Site Options
 - Suffolk Site 1 Alternative Boundary
 - Suffolk Site 3 Alternative Option 1 Boundary
 - Suffolk Site 3 Alternative Option 2 Boundary
 - Marine Route Emerging Alternative
 - Proposed Friston Substation
 - Existing 400kV Overhead Lines
 - Bed and Breakfast
 - Campsite
 - Caravan Park
 - Guest House
 - Holiday Park
 - Hotel
 - Touring Park
 - Cultural Facility
 - Education
 - Heritage
 - Leisure Facility
 - Medical
 - Sports And Leisure Centre & Sports Club
 - National Cycle Network
 - Golf Course

Reproduced from Ordnance Survey digital data © Crown copyright 2022, all rights reserved. License number 0100031673.

Our proposals in Kent

Kent ecological designated sites



- Legend**
- Converter Station Site
 - Kent Emerging Preference Boundary
 - Marine Route Emerging Preference
 - Existing 400kV Overhead Lines
 - National Nature Reserve (NNR)
 - Special Protection Area
 - Ramsar
 - Special Area of Conservation
 - Site of Special Scientific Interest

Reproduced from Ordnance Survey digital data © Crown copyright 2022, all rights reserved. License number 0100031673.

Kent landscape sites and features

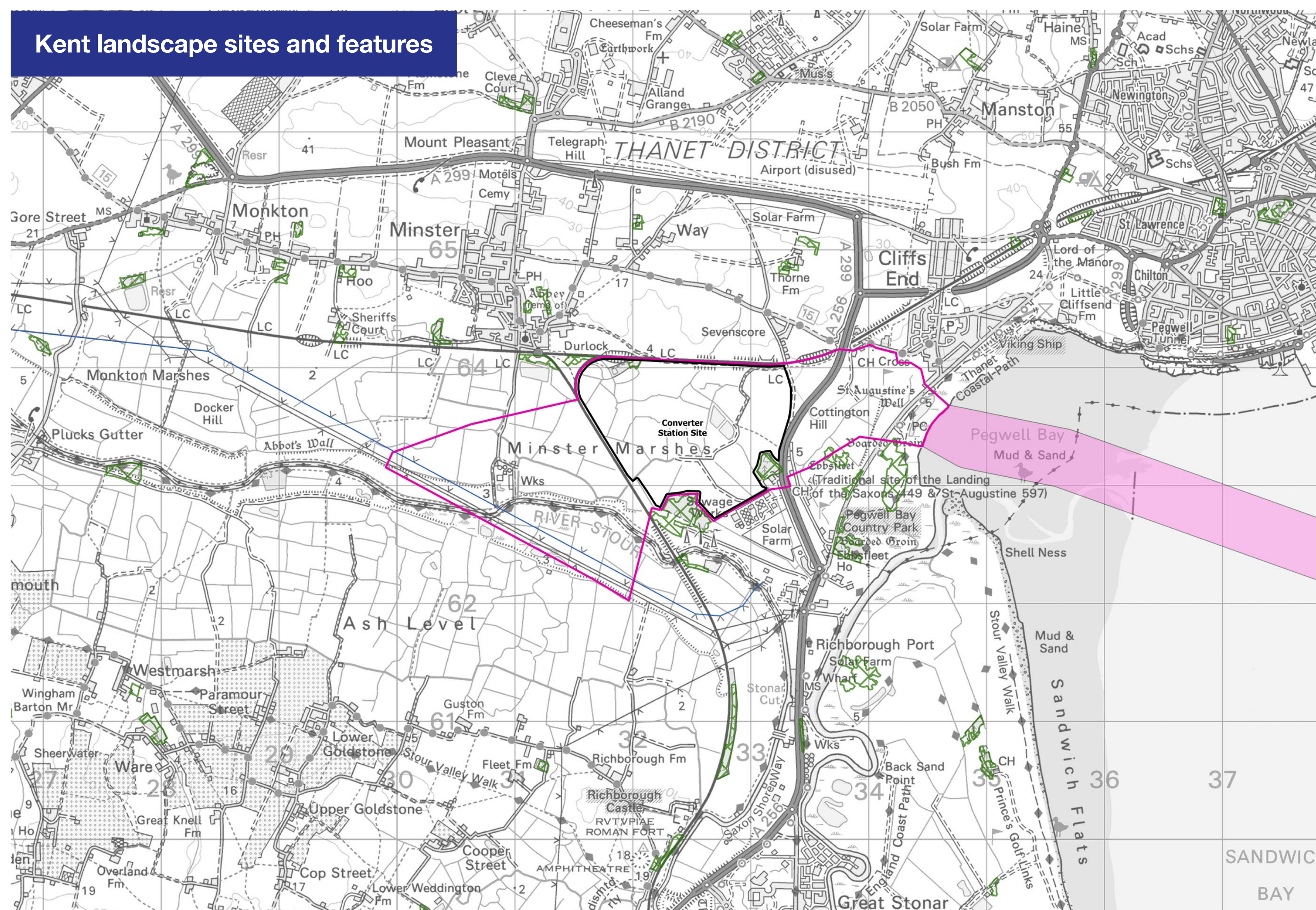

- Legend**
- Converter Station Site
 - Kent Emerging Preference Boundary
 - Marine Route Emerging Preference
 - Existing 400kV Overhead Lines
 - National Woodland Inventory

Reproduced from Ordnance Survey digital data © Crown copyright 2022, all rights reserved. License number 0100031673.

Kent historic environment designated sites and flood risk

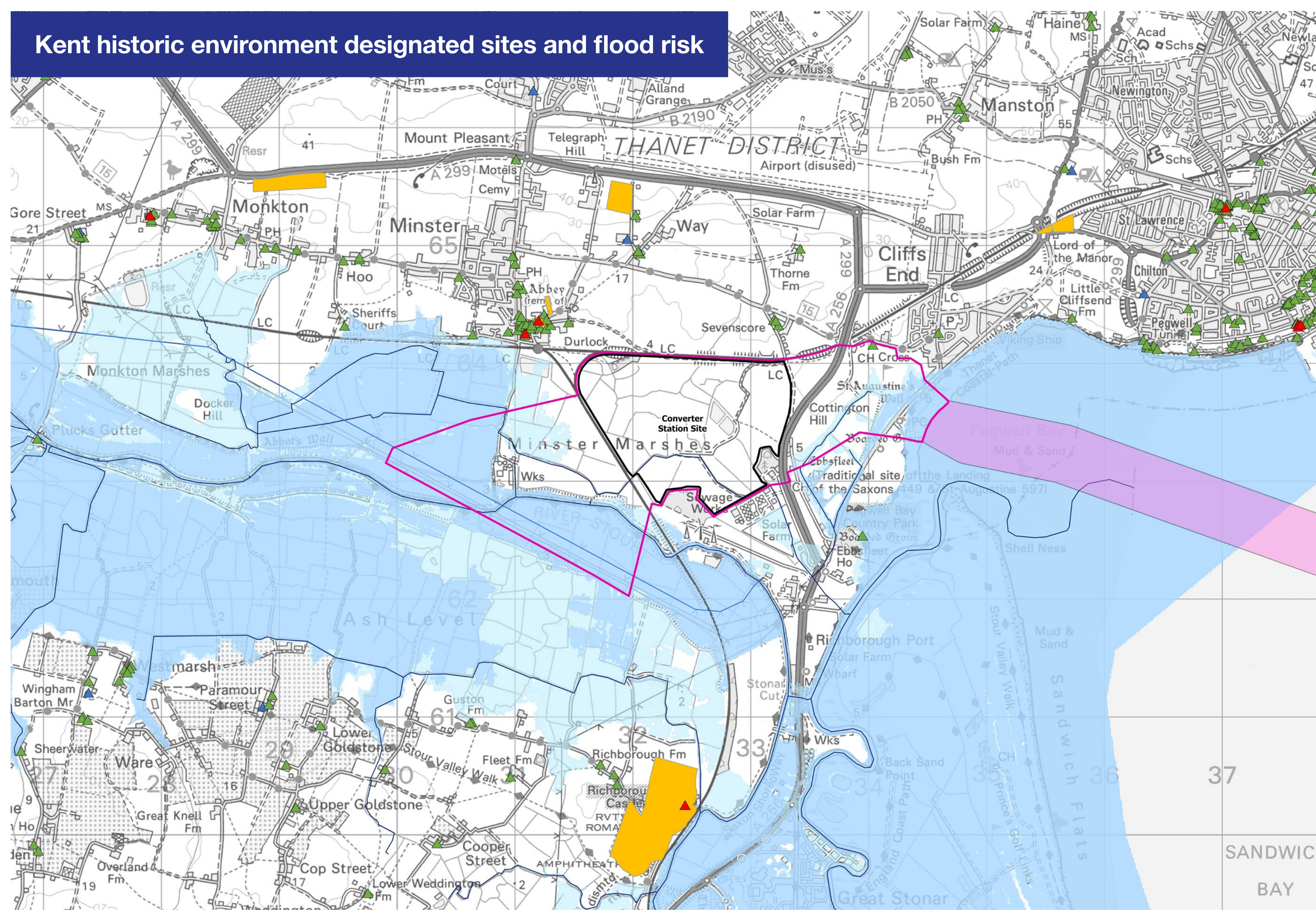

- Legend**
- Converter Station Site
 - Kent Emerging Preference Boundary
 - Marine Route Emerging Preference
 - Existing 400kV Overhead Lines
 - ▲ Listed Buildings - Grade I
 - ▲ Listed Buildings - Grade II
 - ▲ Listed Buildings - Grade II*
 - Scheduled Monuments
 - Main Rivers
 - Flood Zone 3
 - Flood Zone 2

Reproduced from Ordnance Survey digital data © Crown copyright 2022, all rights reserved. License number 0100031673.

Kent socioeconomic designated sites

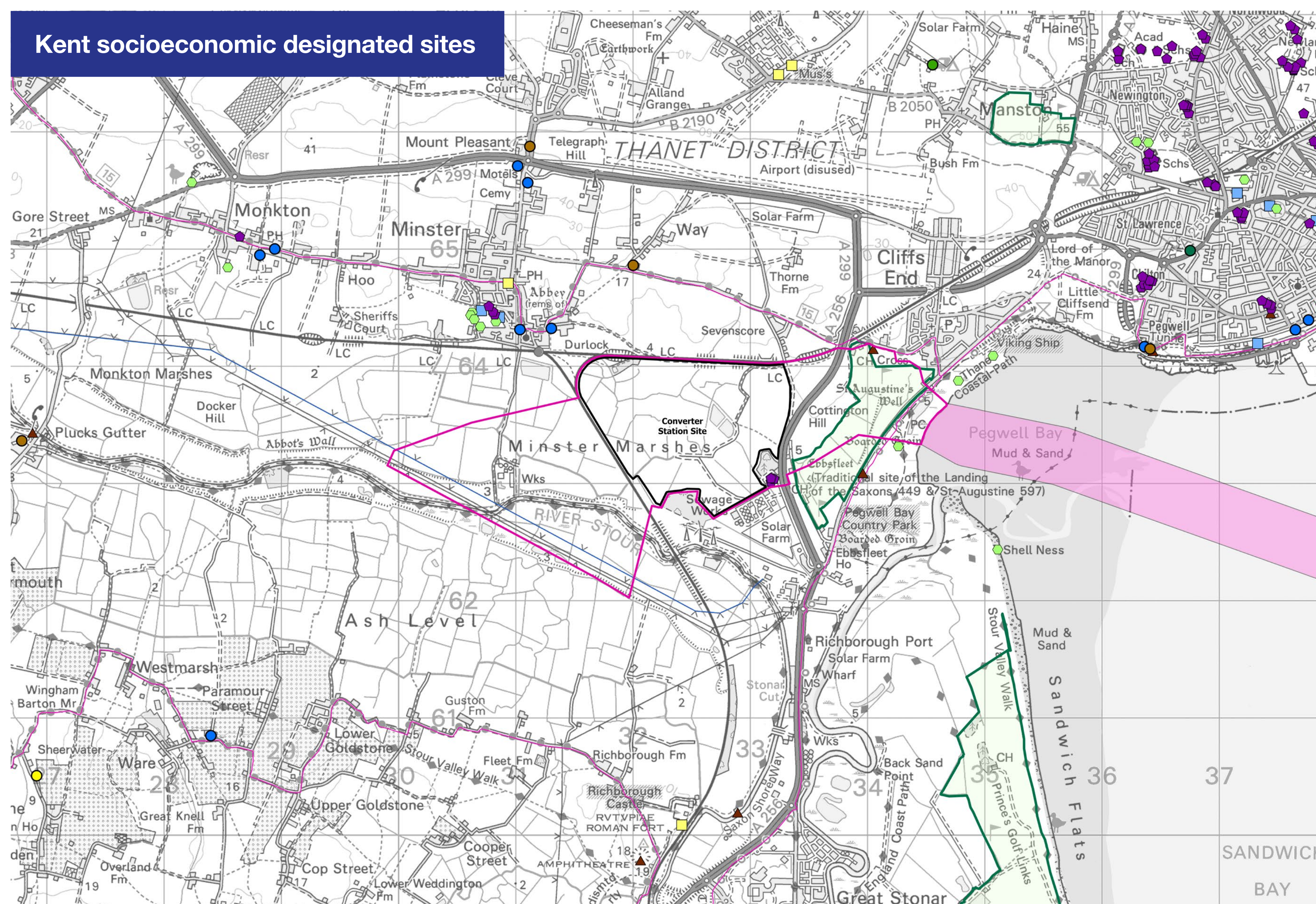

- Legend**
- Converter Station Site
 - Kent Emerging Preference Boundary
 - Marine Route Emerging Preference
 - Existing 400kV Overhead Lines
 - Bed and Breakfast
 - Caravan Park
 - Holiday Park
 - Hotel
 - Touring Park
 - Cultural Facility
 - Education
 - Heritage
 - Leisure Facility
 - Sports And Leisure Centre & Sports Club
 - National Cycle Network
 - Golf Course

Reproduced from Ordnance Survey digital data © Crown copyright 2022, all rights reserved. License number 0100031673.

Our marine proposals

Marine ecological designated sites

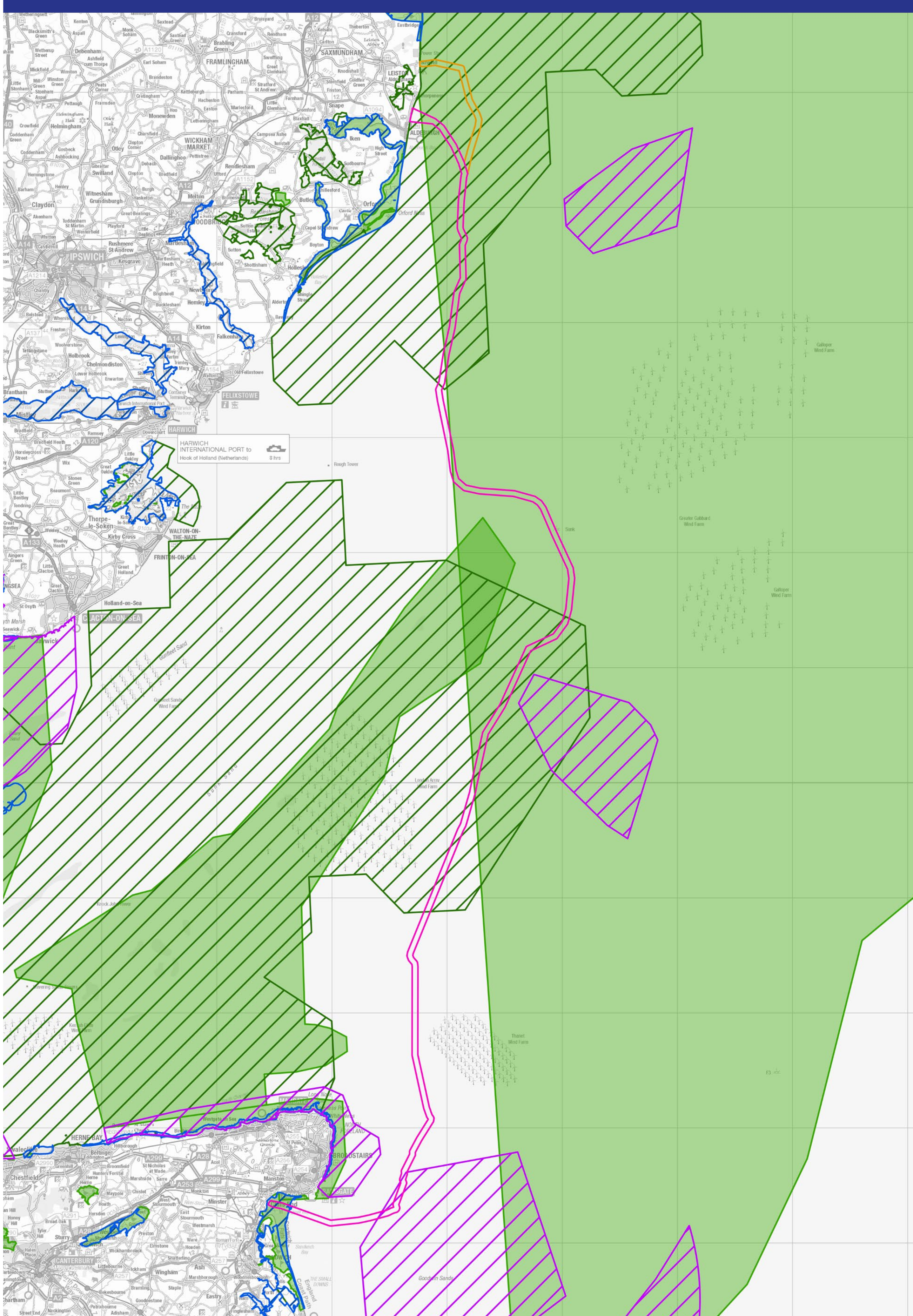

Reproduced from Ordnance Survey digital data © Crown copyright 2022, all rights reserved. License number 0100031673.

Legend

- Marine Route Emerging Preference
- Marine Route Emerging Alternative
- Marine Conservation Zone
- Ramsar
- Special Protection Area (SPA)
- Special Area of Conservation (SAC)

Marine infrastructure

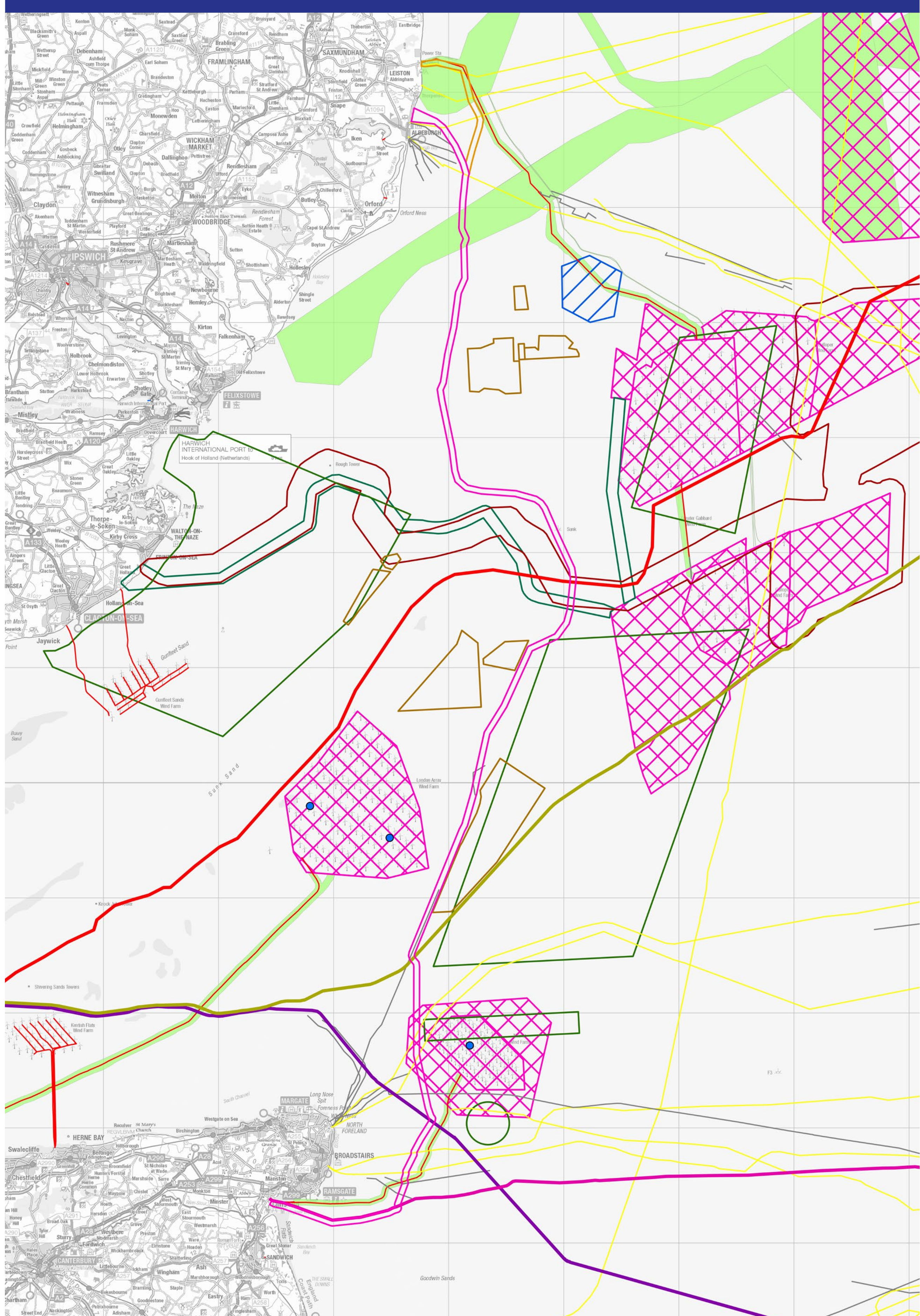

Reproduced from Ordnance Survey digital data © Crown copyright 2022, all rights reserved. License number 0100031673.

Legend

- Marine Route Emerging Preference
- Marine Route Emerging Alternative
- Offshore Substation
- GridLink
- Nemo Link
- NeuConnect
- BritNed
- Marine Cable
- Mooring cable/chain
- Power line
- Telephone
- Undefined
- Areas of Identified Tidal Stream Resource (TIDE 1)
- Mineral & Aggregate Extraction Site
- Military Practice Area
- Offshore Wind Farms & Site Agreements
- North Falls Cable Corridors
- Five Estuaries Offshore Site Investigation
- Offshore Wind Farm Export Cable

Marine shipping, navigation and protected wrecks

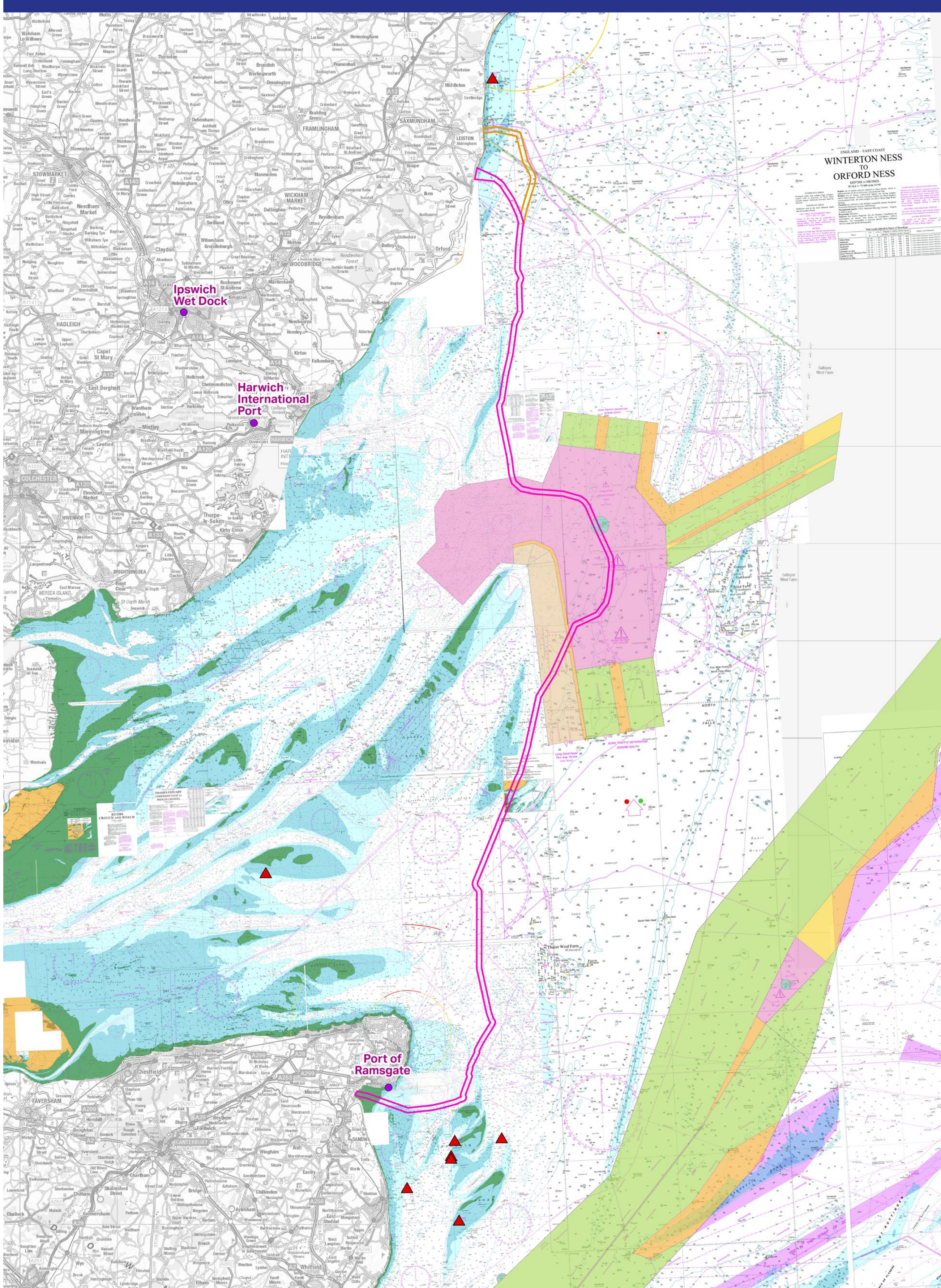

Reproduced from Ordnance Survey digital data © Crown copyright 2022, all rights reserved. License number 0100031673.

Legend

- Marine Route Emerging Preference
- Marine Route Emerging Alternative
- Ports
- ▲ Protected Wrecks
- Routing Measures
- Areas to be Avoided
- Deep Water Route Part
- Inshore Traffic Zones
- Precautionary Areas
- Traffic Separation Scheme Lanes
- Traffic Separation Zones
- Two-way Routes