

Issue number: BT-BB-020631-560-0014

Bramford to Twinstead Reinforcement

5 General Arrangement Plan

September 2022



nationalgrid

For consultation purposes only

NATIONAL GRID (BRAMFORD TO TWINSTEAD REINFORCEMENT) ORDER
GENERAL ARRANGEMENT PLANS
REGULATION 5(2)(j)
KEY PLAN



A1/ACC/21847

Reproduced from Ordnance Survey maps by permission of the Ordnance Survey on behalf of the Controller of Her Majesty's Stationery Office.
© Crown copyright Ordnance Survey. Licence no. 0100052046.

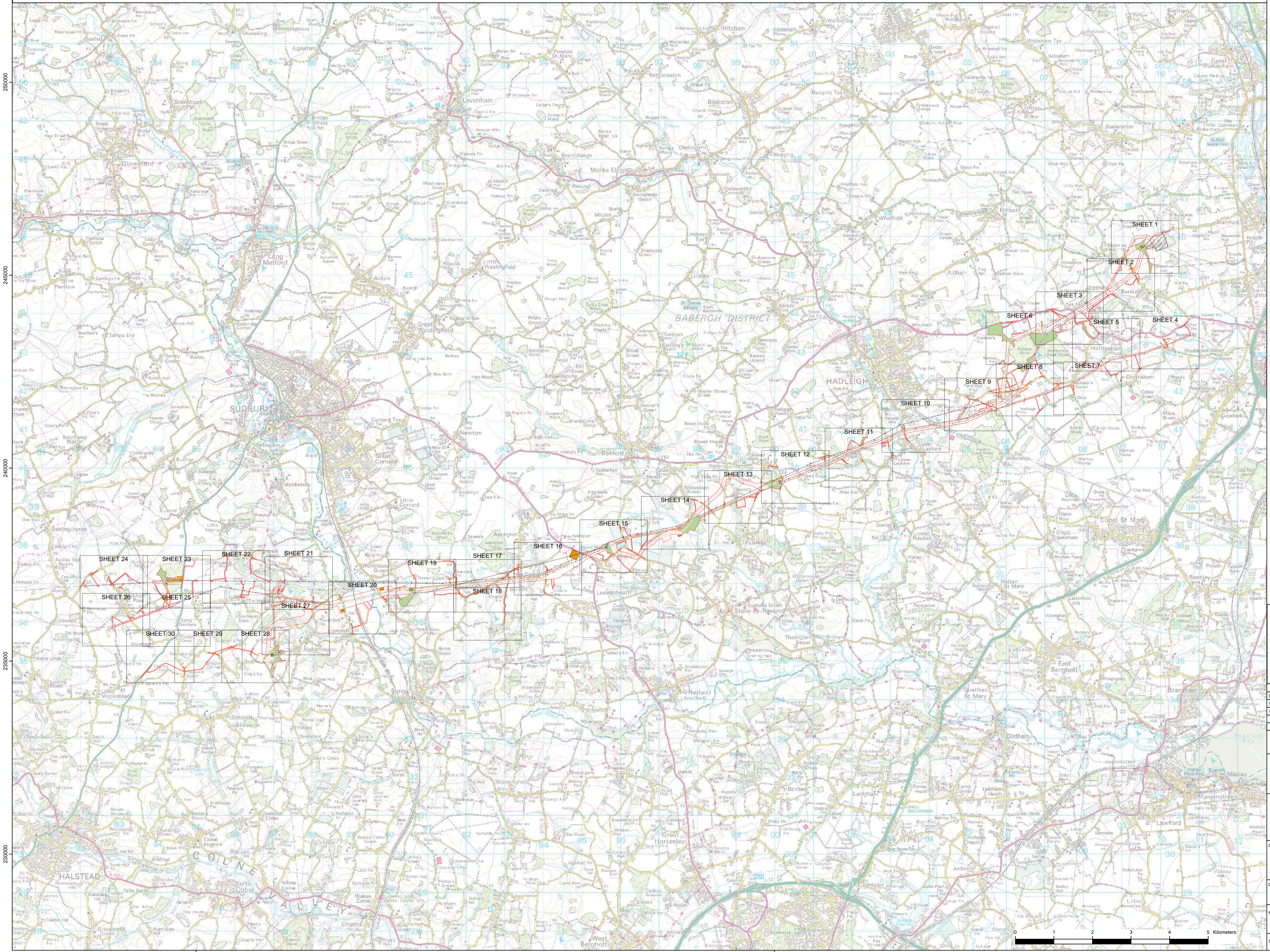

For Consultation Purposes Only. These Plans show the Draft Order Limits and Draft Alignment and potential pylon locations. Due to the need for future flexibility, National Grid will be applying for Limits of Deviation within its Development Consent Order, within which any final alignment (including pylon locations) would lie. Therefore the Draft Alignment and pylon locations should be treated as indicative only.

ISSUE	A	REMARKS
DRAWN	EB	
CHKD 1		
CHKD 2		
APPD		
DATE	25/08/22	NG Investment No. 21847

PROJECT: Bramford to Twinstead
nationalgrid

TITLE: Document 5
General Arrangement Plans

CIRCUIT / SITE:	Bramford – Pelham & Bramford – Braintree – Bulls Lodge	GIS
ORIGINATOR DRAWING NO.	A1/ACC/21847	A1

NG DRAWING No.	Bramford-202631-560-0014	SHEET NO.		NO. OF SHEETS		ISSUE:	A
SCALE 1:45,000							

For consultation purposes only



A1/ACC/21847/001

Reproduced from Ordnance Survey maps by permission of the Ordnance Survey on behalf of the Controller of Her Majesty's Stationery Office.
 © Crown copyright Ordnance Survey, Licence no. 0100052046.

Legend

- Draft order limit
- Limit of deviation
- Proposed pylon (not to scale)
- Proposed gantry (not to scale)
- Proposed pylon modification works (not to scale)
- Proposed pylon realignment (not to scale)
- Proposed pylon removal (not to scale)
- Existing gantry (not to scale)
- Proposed gantry realignment (not to scale)
- Proposed 400kV overhead line
- Proposed modification to 400kV overhead line
- Proposed realignment of existing 400kV overhead line
- Proposed removal of 400kV overhead line
- Bellmouth
- Temporary access route
- Temporary construction compound
- Existing substation
- Environmental area

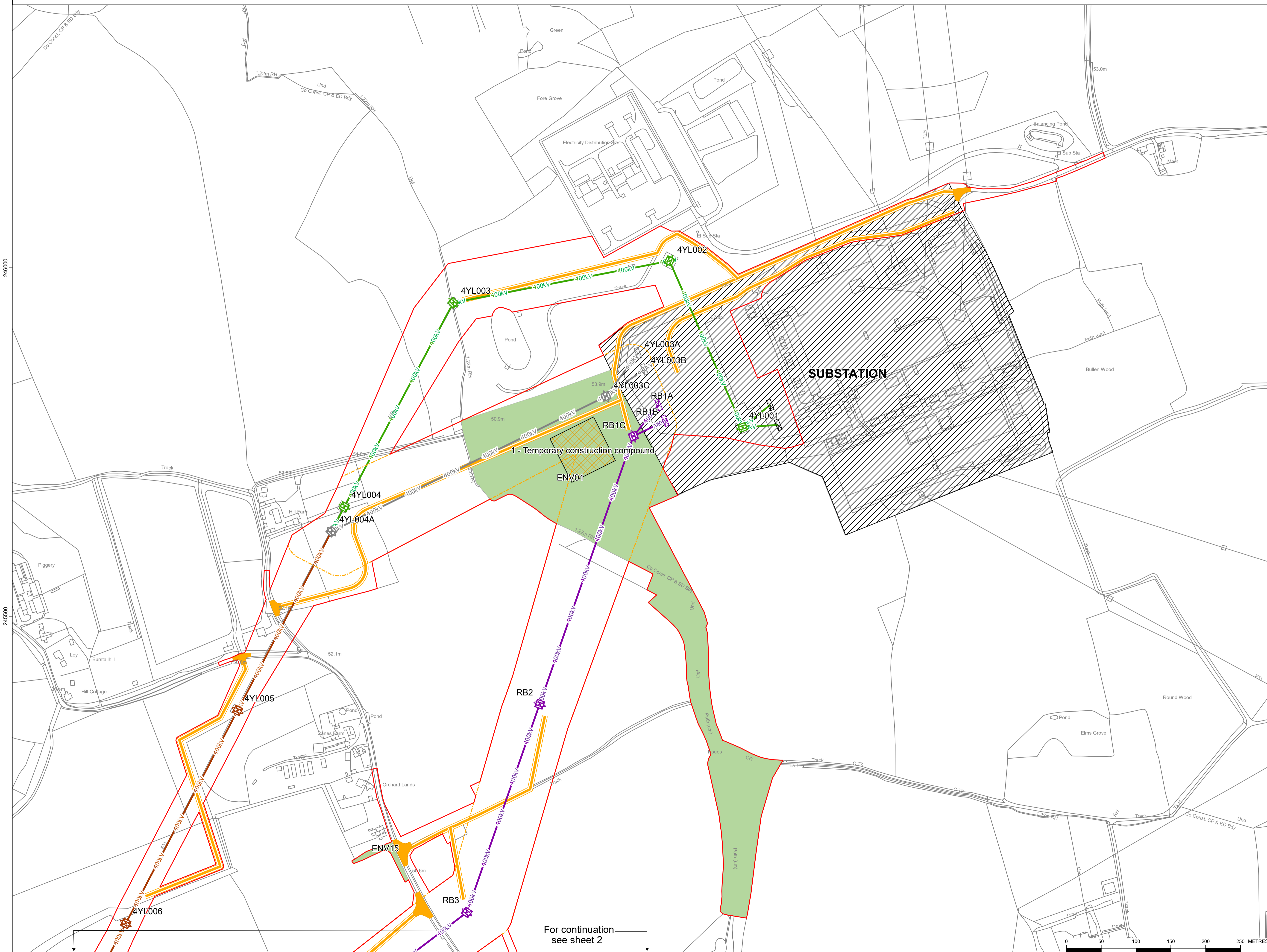

For Consultation Purposes Only. These Plans show the Draft Order Limits and Draft Alignment and potential pylon locations. Due to the need for future flexibility, National Grid will be applying for Limits of Deviation within its Development Consent Order, within which any final alignment (including pylon locations) would lie. Therefore the Draft Alignment and pylon locations should be treated as indicative only.

ISSUE	A	REMARKS:
DRAWN	EB	
CHKD 1		
CHKD 2		
APPD		
DATE	25/08/22	NG Investment No. 21847

PROJECT:
Bramford to Twinstead

TITLE:
**Document 5
 General Arrangement Plans**

CIRCUIT / SITE:
**Bramford – Pelham
 & Bramford – Braintree
 – Bulls Lodge** GIS

ORIGINATOR DRAWING NO.
A1/ACC/21847/001 A1

NG DRAWING No. BT-BB-020631-560-0014-01	SHEET NO. 1	NO. OF SHEETS 30	ISSUE: A
--	----------------	---------------------	-------------

For continuation see sheet 2

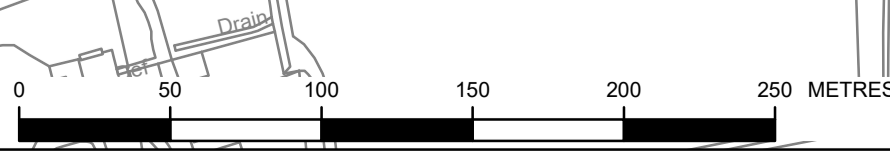

For consultation purposes only

Hintlesham Woods Option 1



A1/ACC/21847/002A

Reproduced from Ordnance Survey maps by permission of the Ordnance Survey on behalf of Her Majesty's Stationery Office. © Crown copyright Ordnance Survey, Licence no. 0100052046.

Legend

- Draft order limit
- Limit of deviation
- Option 1 & 2 cut line
- Existing pylon (not to scale)
- Proposed pylon modification works (not to scale)
- Proposed pylon (not to scale)
- Proposed 400kV overhead line
- Existing 400kV overhead line
- Proposed modification to 400kV overhead line
- Bellmouth
- Temporary access route
- Environmental area

For continuation see sheet 1

Option 1 and 2 cut line

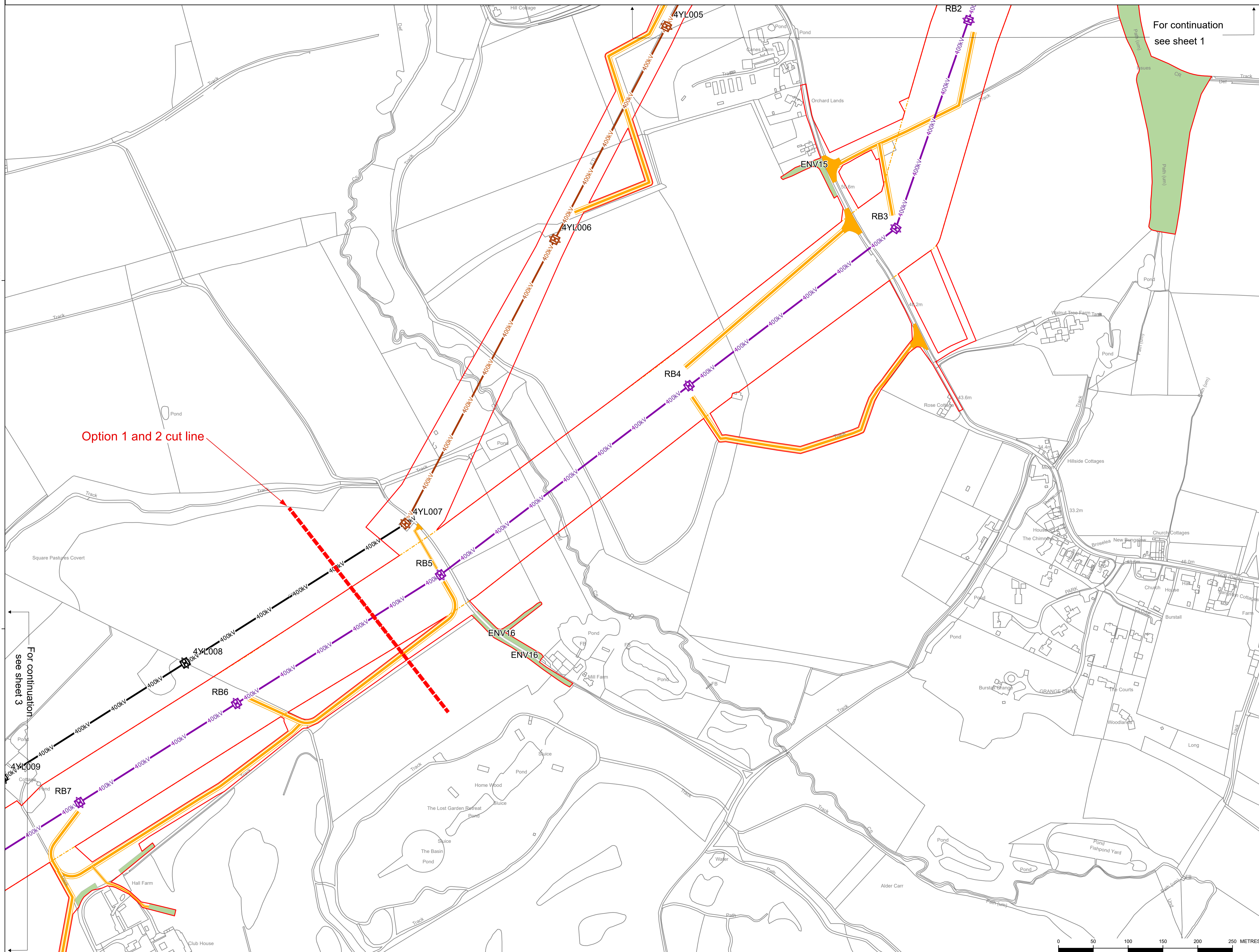

For Consultation Purposes Only. These Plans show the Draft Order Limits and Draft Alignment and potential pylon locations. Due to the need for future flexibility, National Grid will be applying for Limits of Deviation within its Development Consent Order, within which any final alignment (including pylon locations) would lie. Therefore the Draft Alignment and pylon locations should be treated as indicative only.

ISSUE	A	REMARKS:
DRAWN	EB	
CHKD 1		
CHKD 2		
APPD		
DATE	25/08/22	NG Investment No. 21847

PROJECT: **Bramford to Twinstead**

nationalgrid

TITLE: **Document 5
General Arrangement Plans**

CIRCUIT / SITE: **Bramford – Pelham & Bramford – Braintree – Bulls Lodge** GIS

ORIGINATOR DRAWING NO. **A1/ACC/21847/002A** A1

NG DRAWING No. **BT-BB-020631-560-0014-02A** SHEET NO. **2A** NO. OF SHEETS **30** ISSUE: **A**

For consultation purposes only



Reproduced from Ordnance Survey maps by permission of the Ordnance Survey on behalf of the Controller of Her Majesty's Stationery Office.
© Crown copyright Ordnance Survey, Licence no. 0100052046.

Legend

- Draft order limit
- Limit of deviation
- Option 1 & 2 cut line
- Existing pylon (not to scale)
- Proposed pylon modification works (not to scale)
- Proposed pylon (not to scale)
- 400kV Proposed 400kV overhead line
- 400kV Existing 400kV overhead line
- 400kV Proposed modification to 400kV overhead line
- Bellmouth
- Temporary access route
- Environmental area

For continuation see sheet 1

Option 1 and 2 cut line

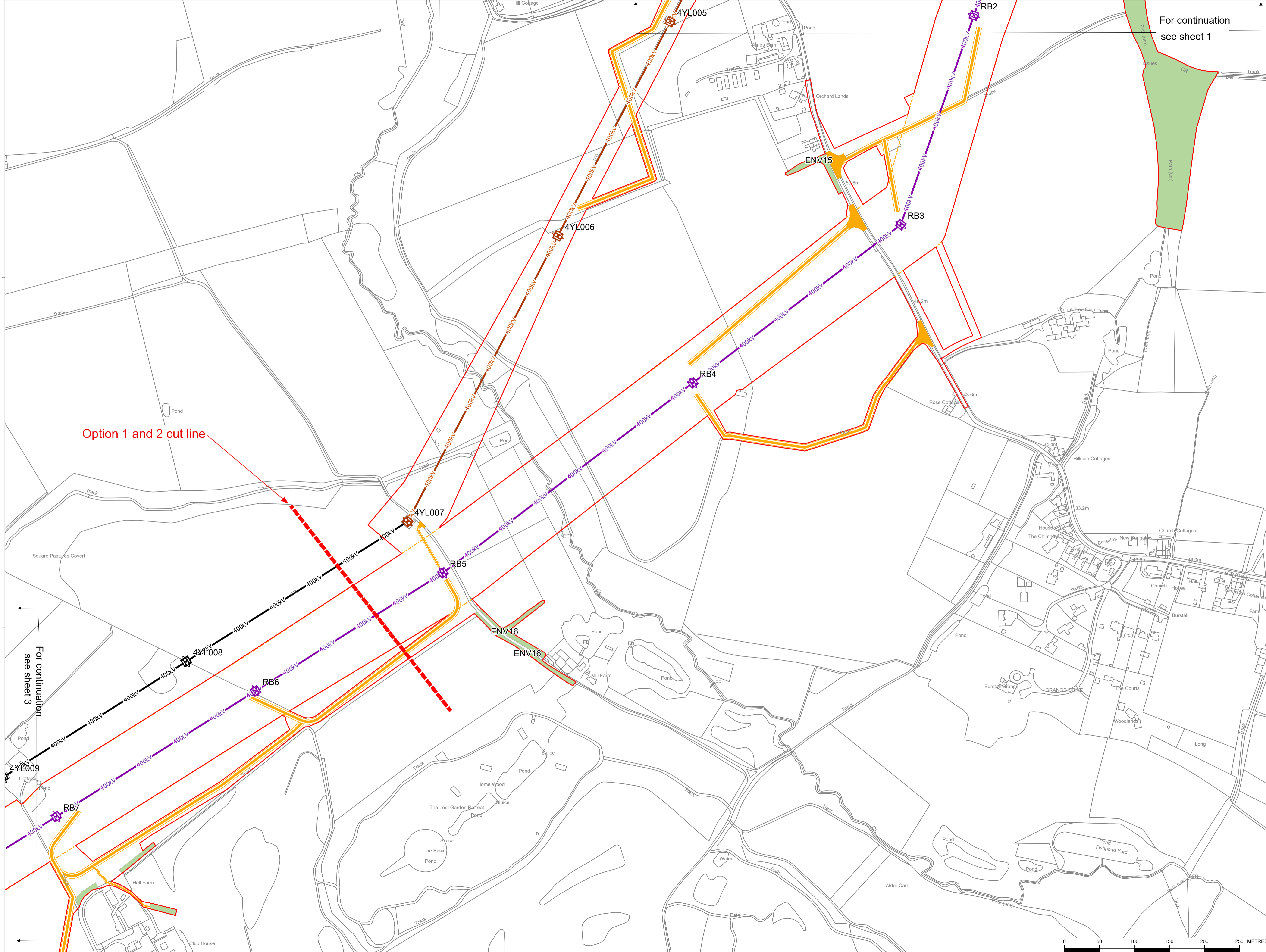

For Consultation Purposes Only. These Plans show the Draft Order Limits and Draft Alignment and potential pylon locations. Due to the need for future flexibility, National Grid will be applying for Limits of Deviation within its Development Consent Order, within which any final alignment (including pylon locations) would lie. Therefore the Draft Alignment and pylon locations should be treated as indicative only.

ISSUE	A	REMARKS
DRAWN	EB	
CHKD 1		
CHKD 2		
APPD		
DATE	25/08/22	NG Investment No. 21847

PROJECT: **Bramford to Twinstead**

nationalgrid

TITLE: **Document 5
General Arrangement Plans**

CIRCUIT / SITE: Bramford – Pelham & Bramford – Braintree – Bulls Lodge	GIS
--	-----

ORIGINATOR DRAWING NO. A1/ACC/21847/002B	A1
--	----

NG DRAWING No. BT-BB-020631-560-0014-02B	SHEET NO. 2B	NO. OF SHEETS 30	ISSUE: A
---	------------------------	----------------------------	--------------------



For consultation purposes only

NATIONAL GRID (BRAMFORD TO TWINSTEAD REINFORCEMENT) ORDER
GENERAL ARRANGEMENT PLANS
REGULATION 5(2)(j)
SHEET 3A OF 30

Hintlesham Woods Option 1



A1/OLC/21847/003A

Reproduced from Ordnance Survey maps by permission of the Ordnance Survey on behalf of the Controller of Her Majesty's Stationery Office.
© Crown copyright Ordnance Survey, Licence no. 0100052046.

Legend

- Draft order limit
- Limit of deviation
- Option 1 & 2 cut line
- Existing pylon (not to scale)
- Proposed pylon realignment (not to scale)
- Proposed pylon removal (not to scale)
- Proposed pylon (not to scale)
- Proposed 400kV overhead line
- Existing 400kV overhead line
- Proposed modification to 400kV overhead line
- Proposed realignment of existing 400kV overhead line
- Proposed removal of 400kV overhead line
- Temporary 400kV overhead line accompanying works
- Bellmouth
- Temporary access route
- Environmental area

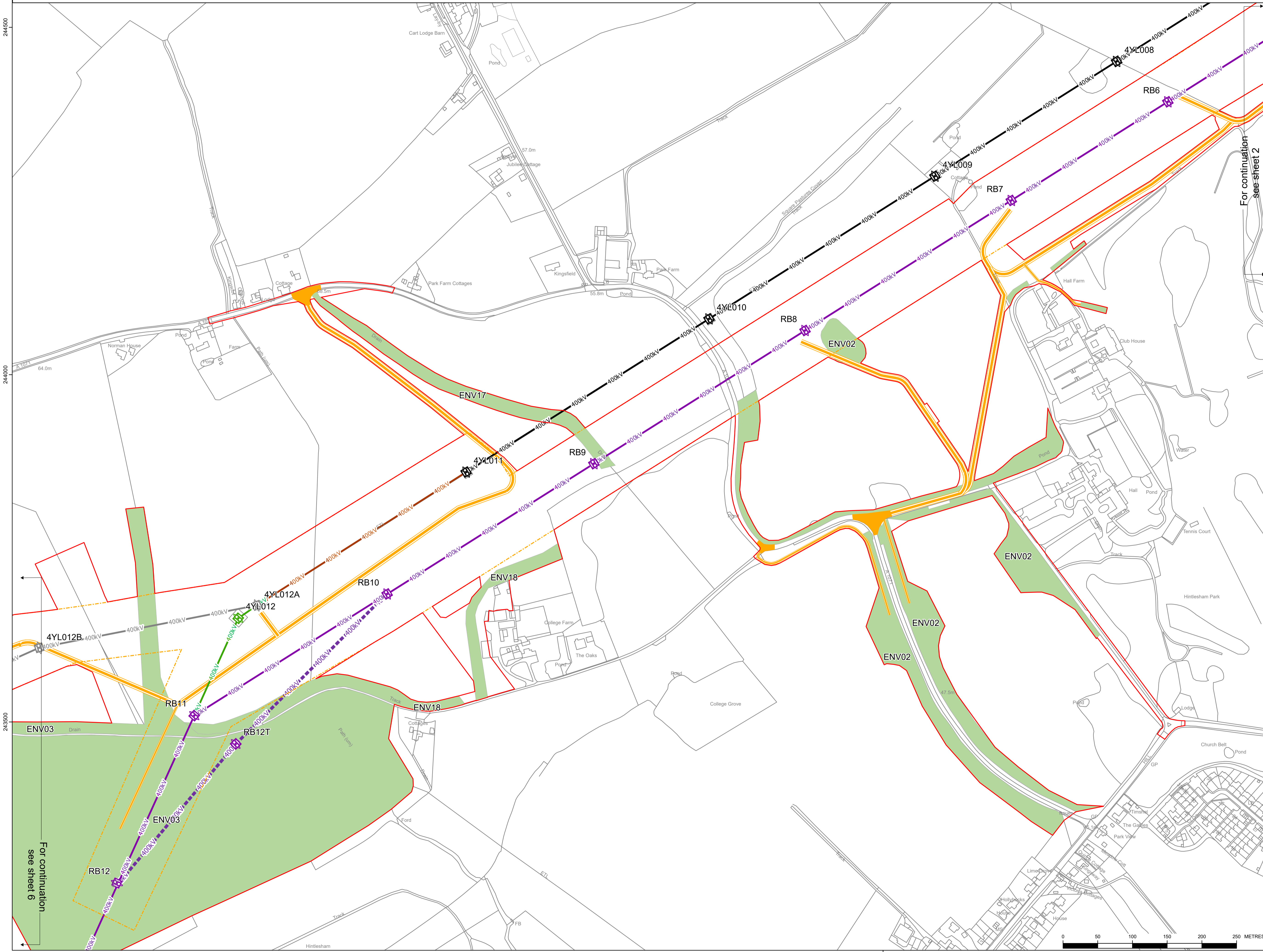

For continuation see sheet 2

For continuation see sheet 6

For Consultation Purposes Only. These Plans show the Draft Order Limits and Draft Alignment and potential pylon locations. Due to the need for future flexibility, National Grid will be applying for Limits of Deviation within its Development Consent Order, within which any final alignment (including pylon locations) would lie. Therefore the Draft Alignment and pylon locations should be treated as indicative only.

ISSUE	A	REMARKS
DRAWN	EB	
CHKD 1		
CHKD 2		
APPD		
DATE	25/08/22	NG Investment No. 21847

PROJECT: **Bramford to Twinstead**

nationalgrid

TITLE: **Document 5
General Arrangement Plans**

CIRCUIT / SITE: Bramford – Pelham & Bramford – Braintree – Bulls Lodge	GIS
--	-----

ORIGINATOR DRAWING NO: A1/ACC/21847/003A	A1
--	----

NG DRAWING No: BT-BB-020631-560-0014-03A	SHEET NO: 3A	NO. OF SHEETS: 30	ISSUE: A
SCALE: 1:2500			

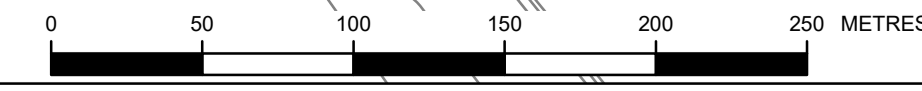

For consultation purposes only

NATIONAL GRID (BRAMFORD TO TWINSTEAD REINFORCEMENT) ORDER
 GENERAL ARRANGEMENT PLANS
 REGULATION 5(2)(j)
 SHEET 3B OF 30

Hintlesham Woods Option 2



A1/ACC/21847/003B

Reproduced from Ordnance Survey maps by permission of the Ordnance Survey on behalf of the Controller of Her Majesty's Stationery Office.
 © Crown copyright Ordnance Survey, Licence no. 0100052046.

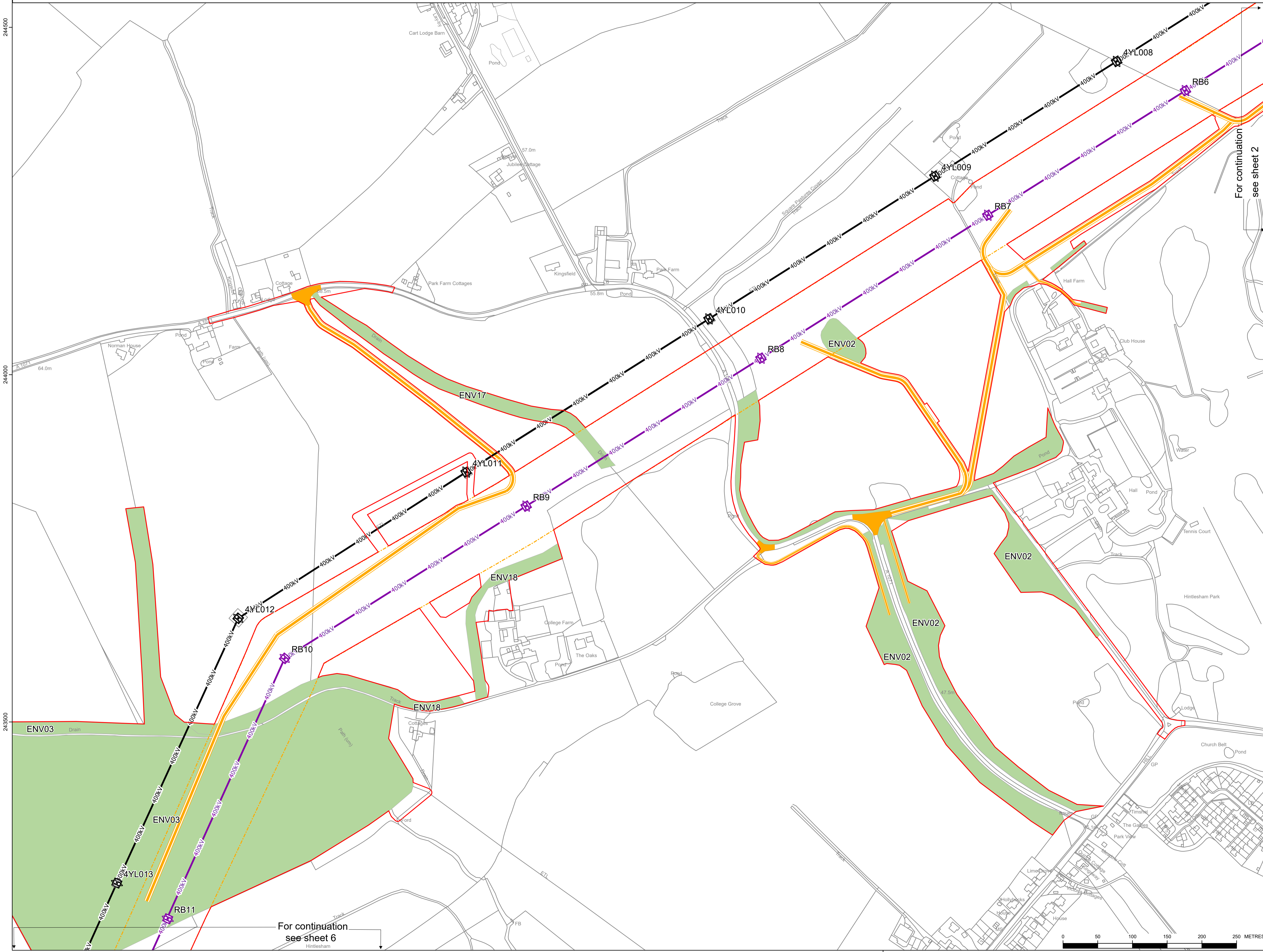

- Legend**
- Draft order limit
 - Limit of deviation
 - Option 1 & 2 cut line
 - Existing pylon (not to scale)
 - Proposed pylon (not to scale)
 - Proposed 400kV overhead line
 - Existing 400kV overhead line
 - Bellmouth
 - Temporary access route
 - Environmental area

For continuation see sheet 2

For Consultation Purposes Only. These Plans show the Draft Order Limits and Draft Alignment and potential pylon locations. Due to the need for future flexibility, National Grid will be applying for Limits of Deviation within its Development Consent Order, within which any final alignment (including pylon locations) would lie. Therefore the Draft Alignment and pylon locations should be treated as indicative only.

ISSUE	A	REMARKS
DRAWN	EB	
CHKD 1		
CHKD 2		
APPD		
DATE	25/08/22	NG Investment No. 21847

PROJECT: **Bramford to Twinstead**

TITLE: **Document 5
 General Arrangement Plans**

CIRCUIT / SITE: **Bramford – Pelham & Bramford – Braintree – Bulls Lodge** GIS

ORIGINATOR DRAWING NO. **A1/ACC/21847/003B** A1

NO. OF SHEETS: **3B 30** ISSUE: **A**
 SCALE: 1:2500

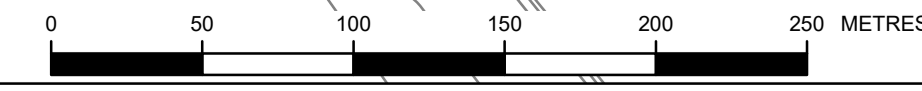

For continuation see sheet 6

For consultation purposes only



Reproduced from Ordnance Survey maps by permission of the Ordnance Survey on behalf of the Controller of Her Majesty's Stationery Office.
 © Crown copyright Ordnance Survey, Licence no. 0100052046.

Legend

- Draft order limit
- Proposed cable sealing end pylon modification works (not to scale)
- Proposed pylon removal (not to scale)
- 132kV Proposed removal of 132kV overhead line
- Bellmouth
- Temporary access route

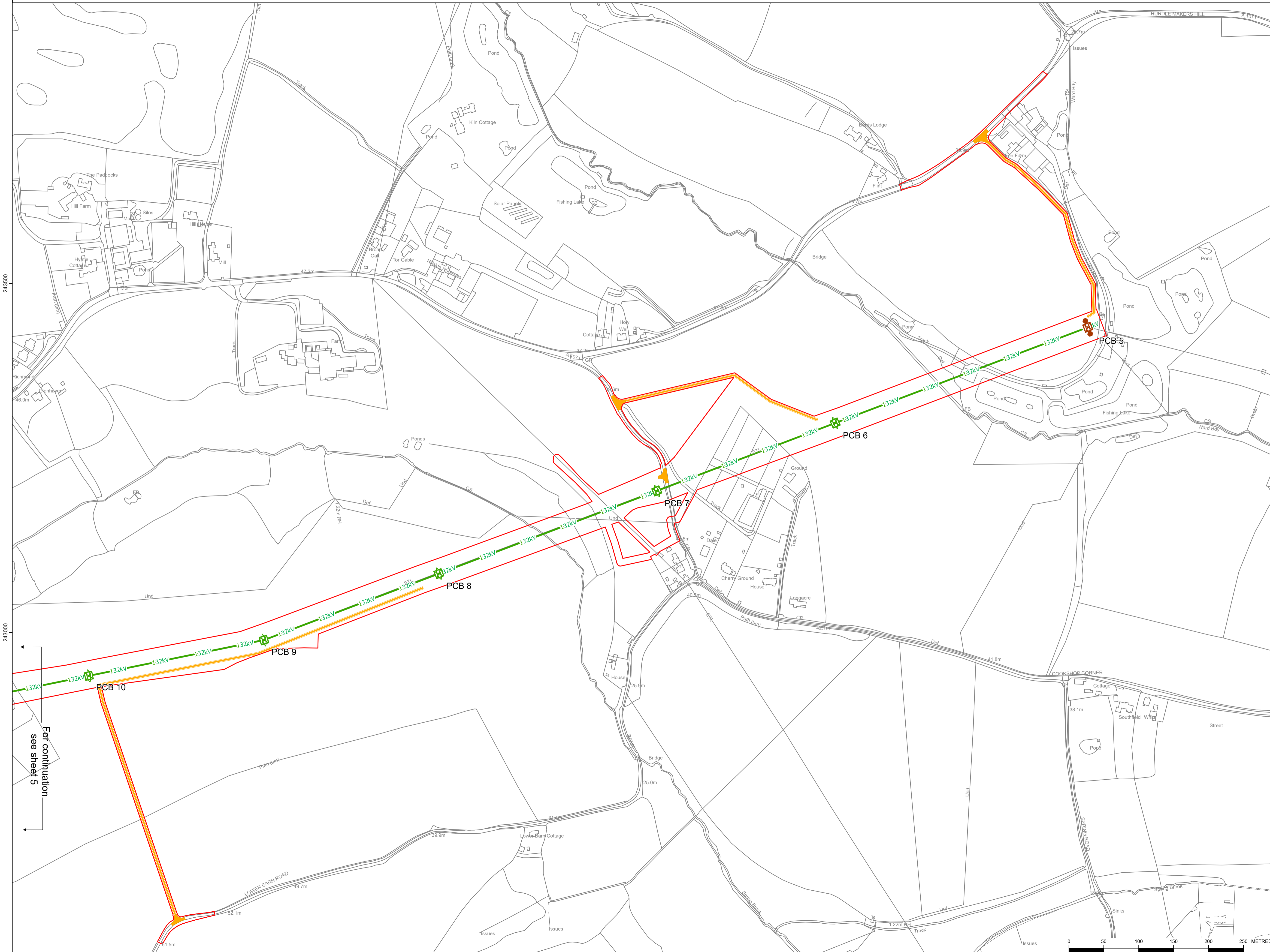

249350

249000

For continuation
see sheet 5

For Consultation Purposes Only. These Plans show the Draft Order Limits and Draft Alignment and potential pylon locations. Due to the need for future flexibility, National Grid will be applying for Limits of Deviation within its Development Consent Order, within which any final alignment (including pylon locations) would lie. Therefore the Draft Alignment and pylon locations should be treated as indicative only.

ISSUE	A	REMARKS:
DRAWN	EB	
CHKD 1		
CHKD 2		
APPD		
DATE	25/08/22	NG Investment No. 21847

PROJECT:
Bramford to Twinstead

TITLE:
**Document 5
 General Arrangement Plans**

CIRCUIT / SITE:
**Bramford – Pelham
 & Bramford – Braintree
 – Bulls Lodge** GIS

ORIGINATOR DRAWING NO.
A1/ACC/21847/004 A1

NG DRAWING No.	SHEET NO.	NO. OF SHEETS	ISSUE:
BT-BB-020631-560-0014-04	4	30	A

SCALE: 1:2500

For consultation purposes only

NATIONAL GRID (BRAMFORD TO TWINSTEAD REINFORCEMENT) ORDER
GENERAL ARRANGEMENT PLANS
REGULATION 5(2)(j)
SHEET 5A OF 30

Hintlesham Woods Option 1



A1/ACC/21847/005A

Reproduced from Ordnance Survey maps by permission of the Ordnance Survey on behalf of the Controller of Her Majesty's Stationery Office.
© Crown copyright Ordnance Survey, Licence no. 0100052046.

Legend

- Draft order limit
- Limit of deviation
- Proposed pylon removal (not to scale)
- Proposed removal of 132kV overhead line
- Bellmouth
- Temporary access route
- Environmental area

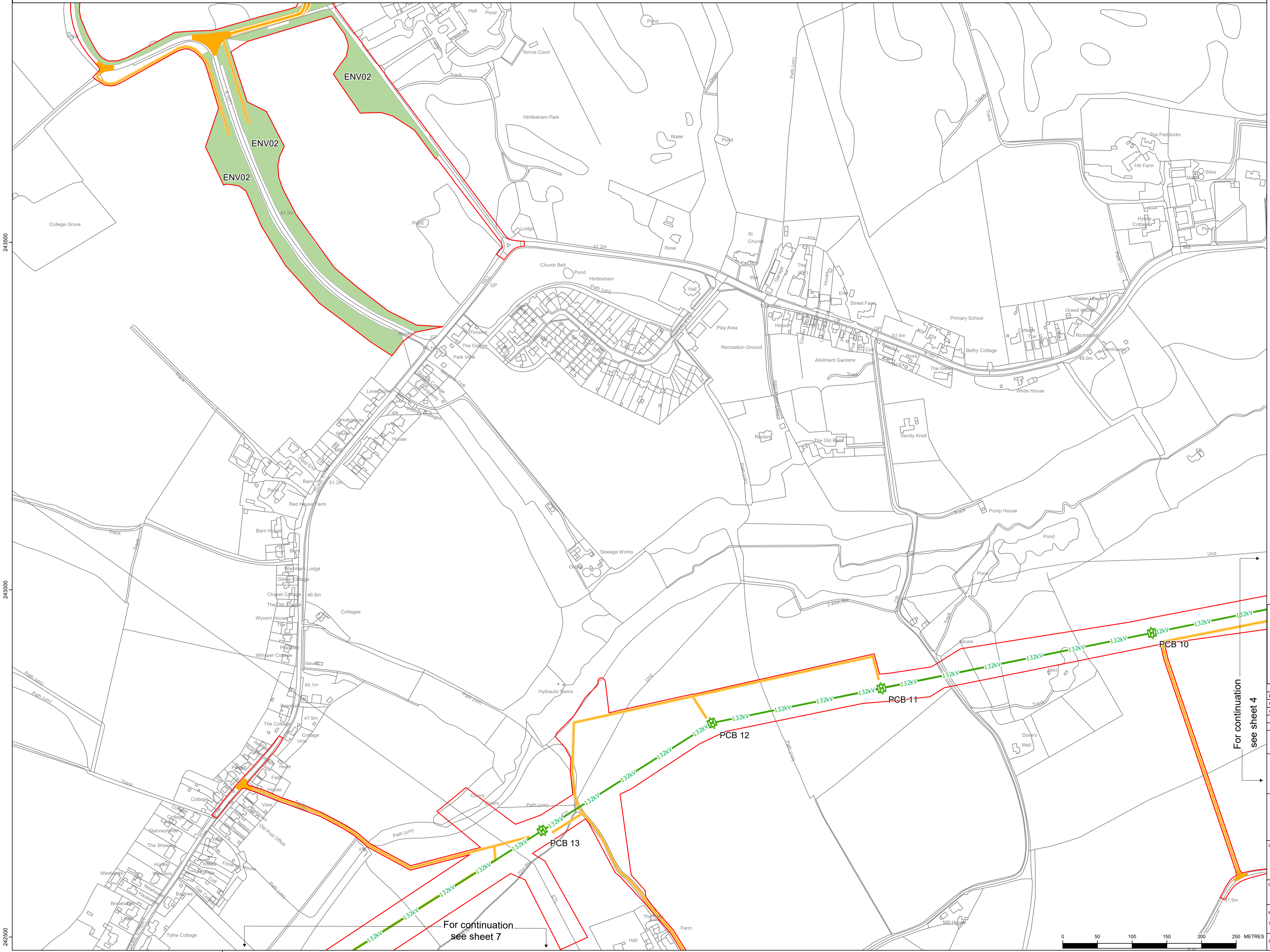

For Consultation Purposes Only. These Plans show the Draft Order Limits and Draft Alignment and potential pylon locations. Due to the need for future flexibility, National Grid will be applying for Limits of Deviation within its Development Consent Order, within which any final alignment (including pylon locations) would lie. Therefore the Draft Alignment and pylon locations should be treated as indicative only.

ISSUE	A	REMARKS:
DRAWN	EB	
CHKD 1		
CHKD 2		
APPD		
DATE	25/08/22	NG Investment No. 21847

PROJECT:
Bramford to Twinstead
nationalgrid

TITLE:
**Document 5
General Arrangement Plans**

CIRCUIT / SITE:
**Bramford – Pelham
& Bramford – Braintree
– Bulls Lodge** GIS

ORIGINATOR DRAWING NO.
A1/ACC/21847/005A A1

NO DRAWING No.
BT-BB-020631-560-0014-05A

SHEET NO.
5A

NO. OF SHEETS
30

ISSUE:
A

SCALE: 1:2500

For continuation see sheet 4

For continuation see sheet 7

243500

243000

242500

608000

For consultation purposes only

NATIONAL GRID (BRAMFORD TO TWINSTEAD REINFORCEMENT) ORDER
 GENERAL ARRANGEMENT PLANS
 REGULATION 5(2)(j)
 SHEET 5B OF 30

Hintlesham Woods Option 2

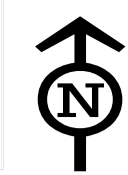

A1/ACC/21847/005B

Reproduced from Ordnance Survey maps by permission of the Ordnance Survey on behalf of Her Majesty's Stationery Office.
 © Crown copyright Ordnance Survey, Licence no. 0100052046.

Legend

- Draft order limit
- Limit of deviation
- Proposed pylon removal (not to scale)
- Proposed removal of 132kV overhead line
- Bellmouth
- Temporary access route
- Environmental area

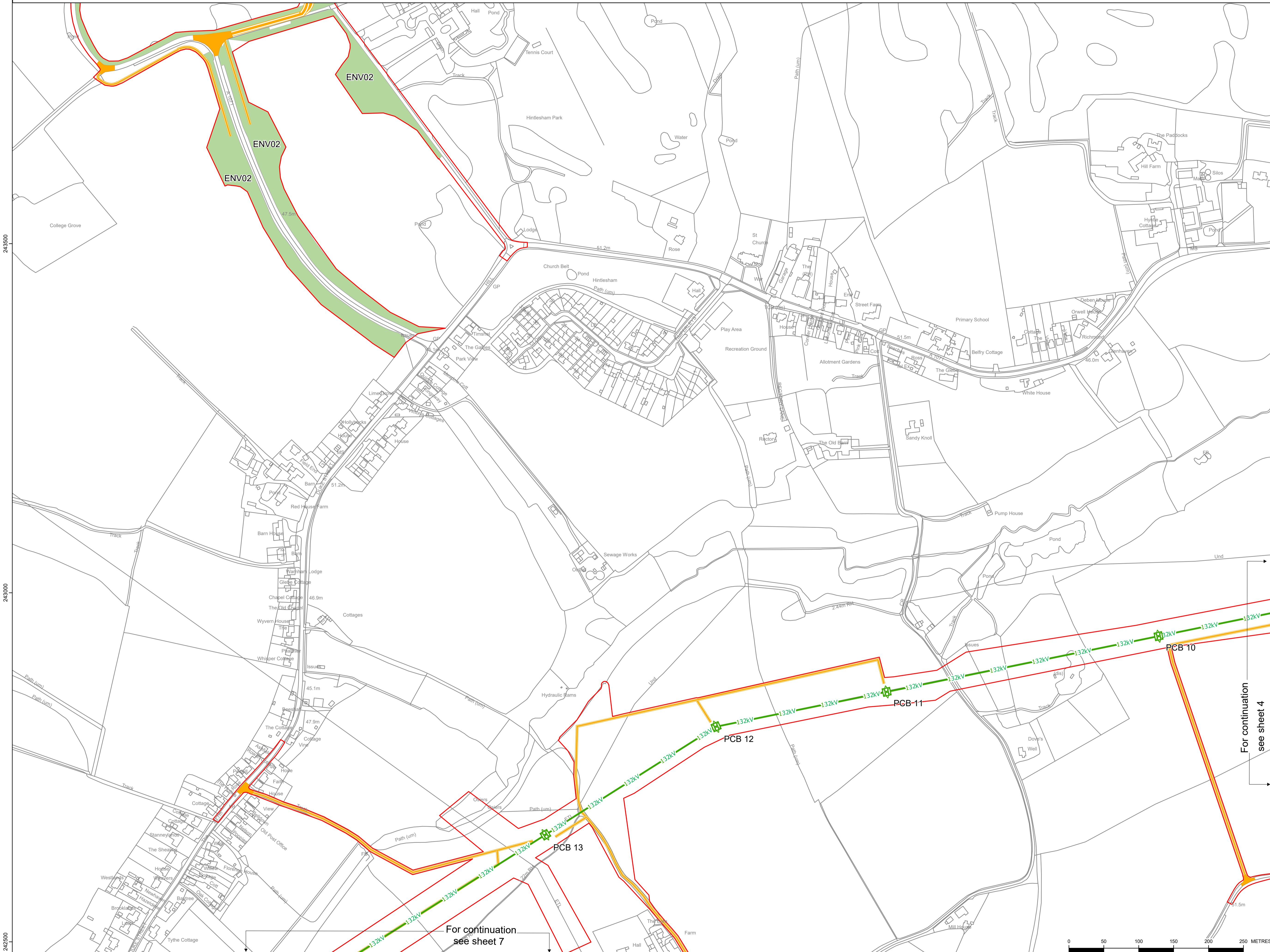

For Consultation Purposes Only. These Plans show the Draft Order Limits and Draft Alignment and potential pylon locations. Due to the need for future flexibility, National Grid will be applying for Limits of Deviation within its Development Consent Order, within which any final alignment (including pylon locations) would lie. Therefore the Draft Alignment and pylon locations should be treated as indicative only.

ISSUE	A	REMARKS:
DRAWN	EB	
CHKD 1		
CHKD 2		
APPD		
DATE	25/08/22	NG Investment No. 21847

PROJECT:
 Bramford to Twinstead
nationalgrid

TITLE:
 Document 5
 General Arrangement Plans

CIRCUIT / SITE:
 Bramford – Pelham
 & Bramford – Braintree
 – Bulls Lodge GIS

ORIGINATOR DRAWING NO.
 A1/ACC/21847/005B A1

NO DRAWING No.
 BT-BB-020631-560-0014-05B SHEET NO. 5B NO. OF SHEETS 30 ISSUE: A

SCALE: 1:2500

For continuation see sheet 4

For continuation see sheet 7

For consultation purposes only

NATIONAL GRID (BRAMFORD TO TWINSTEAD REINFORCEMENT) ORDER
GENERAL ARRANGEMENT PLANS
REGULATION 5(2)(j)
SHEET 6A OF 30

Hintlesham Woods Option 1



A1/ACC/21847/006A

Reproduced from Ordnance Survey maps by permission of the Ordnance Survey on behalf of Her Majesty's Stationery Office. © Crown copyright Ordnance Survey, Licence no. 0100052046.

Legend

- Draft order limit
- Limit of deviation
- Proposed pylon realignment (not to scale)
- Proposed pylon removal (not to scale)
- Proposed pylon (not to scale)
- 400kV Proposed 400kV overhead line
- 400kV Proposed modification to 400kV overhead line
- 400kV Proposed realignment of existing 400kV overhead line
- 400kV Proposed removal of 400kV overhead line
- 400kV Temporary 400kV overhead line accompanying works
- Bellmouth
- Temporary access route
- Environmental area

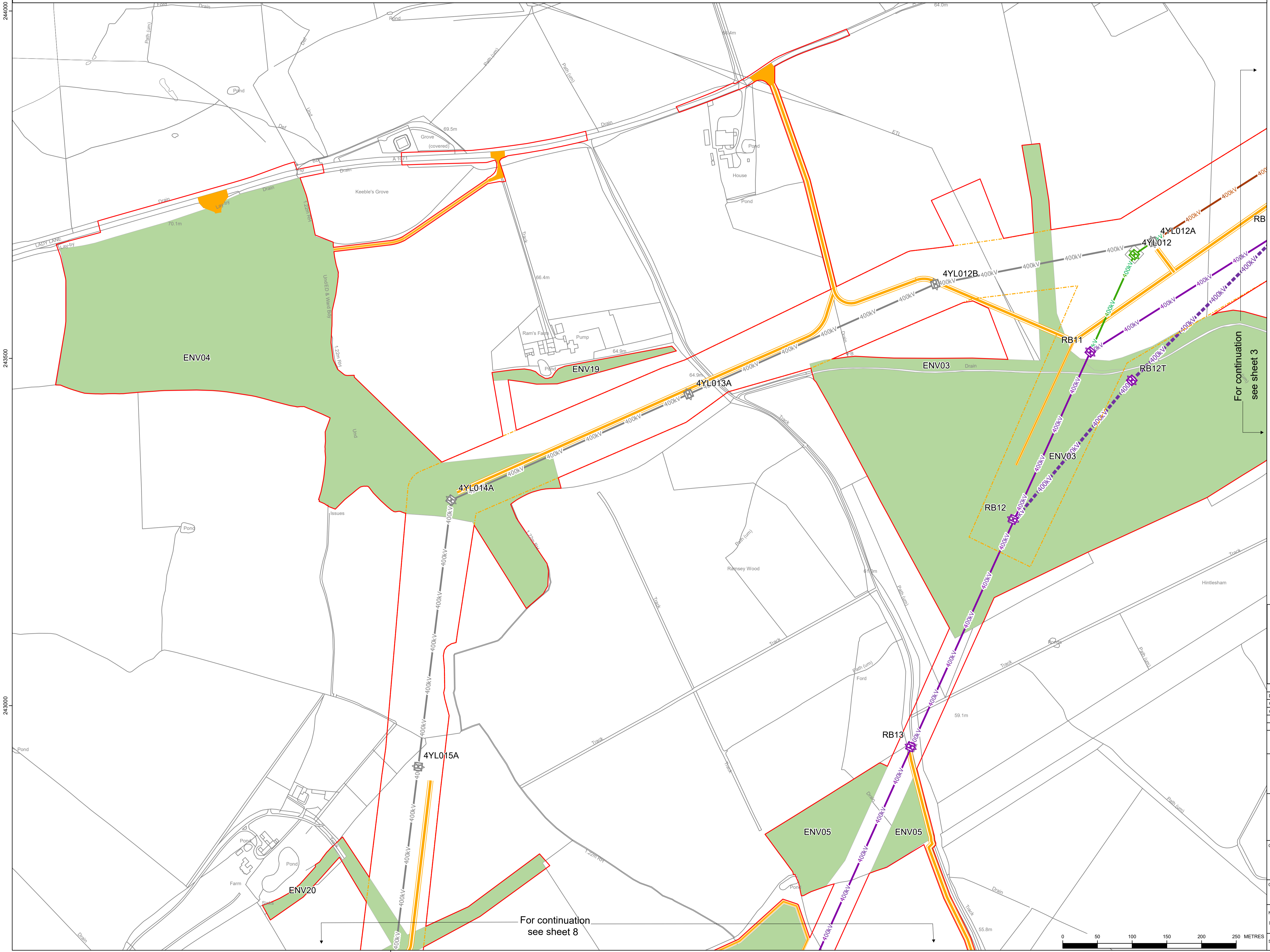

For continuation see sheet 3

For continuation see sheet 8

For Consultation Purposes Only. These Plans show the Draft Order Limits and Draft Alignment and potential pylon locations. Due to the need for future flexibility, National Grid will be applying for Limits of Deviation within its Development Consent Order, within which any final alignment (including pylon locations) would lie. Therefore the Draft Alignment and pylon locations should be treated as indicative only.

ISSUE	A	REMARKS:
DRAWN	EB	
CHKD 1		
CHKD 2		
APPD		
DATE	25/08/22	NG Investment No. 21847

PROJECT: Bramford to Twinstead



TITLE: Document 5
General Arrangement Plans

CIRCUIT / SITE: Bramford – Pelham & Bramford – Braintree – Bulls Lodge GIS

ORIGINATOR DRAWING NO. A1/ACC/21847/006A A1

NG DRAWING No. BT-BB-020631-560-0014-06A	SHEET NO. 6A	NO. OF SHEETS 30	ISSUE: A
--	--------------	------------------	----------

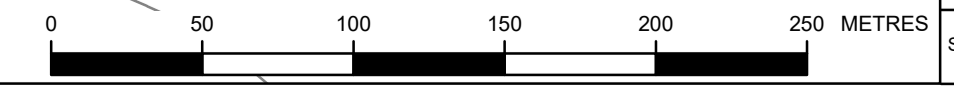

For consultation purposes only

NATIONAL GRID (BRAMFORD TO TWINSTEAD REINFORCEMENT) ORDER
GENERAL ARRANGEMENT PLANS
REGULATION 5(2)(j)
SHEET 6B OF 30

Hintlesham Woods Option 2



A1/ACC/21847/006B

Reproduced from Ordnance Survey maps by permission of the Ordnance Survey on behalf of the Controller of Her Majesty's Stationery Office.
© Crown copyright Ordnance Survey, Licence no. 0100052046.

Legend

- Draft order limit
- Limit of deviation
- Existing pylon (not to scale)
- Proposed pylon (not to scale)
- 400kV Proposed 400kV overhead line
- 400kV Existing 400kV overhead line
- Temporary access route
- Environmental area

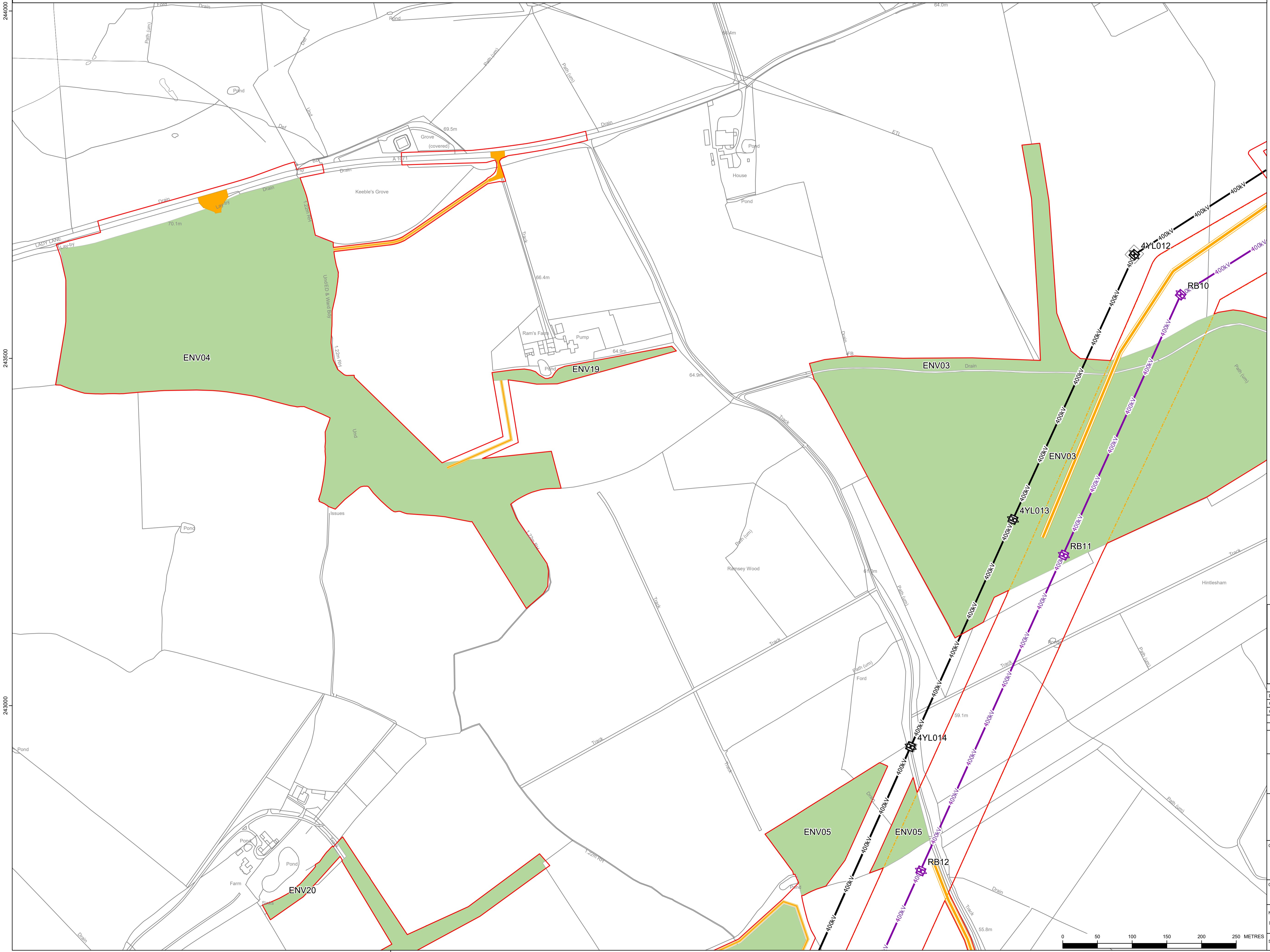

For Consultation Purposes Only. These Plans show the Draft Order Limits and Draft Alignment and potential pylon locations. Due to the need for future flexibility, National Grid will be applying for Limits of Deviation within its Development Consent Order, within which any final alignment (including pylon locations) would lie. Therefore the Draft Alignment and pylon locations should be treated as indicative only.

ISSUE	A	REMARKS:
DRAWN	EB	
CHKD 1		
CHKD 2		
APPD		
DATE	25/08/22	NG Investment No. 21847

PROJECT: Bramford to Twinstead



TITLE: Document 5
General Arrangement Plans

CIRCUIT / SITE: Bramford – Pelham & Bramford – Braintree – Bulls Lodge	GIS
---	-----

ORIGINATOR DRAWING NO. A1/ACC/21847/006B	A1
---	----

NG DRAWING No. BT-BB-020631-560-0014-06B	SHEET NO. 6B	NO. OF SHEETS 30	ISSUE: SCALE: 1:2500 A
---	-----------------	---------------------	-------------------------------------

For consultation purposes only



Reproduced from Ordnance Survey maps by permission of the Ordnance Survey on behalf of the Controller of Her Majesty's Stationery Office.
 © Crown copyright Ordnance Survey, Licence no. 0100052046.

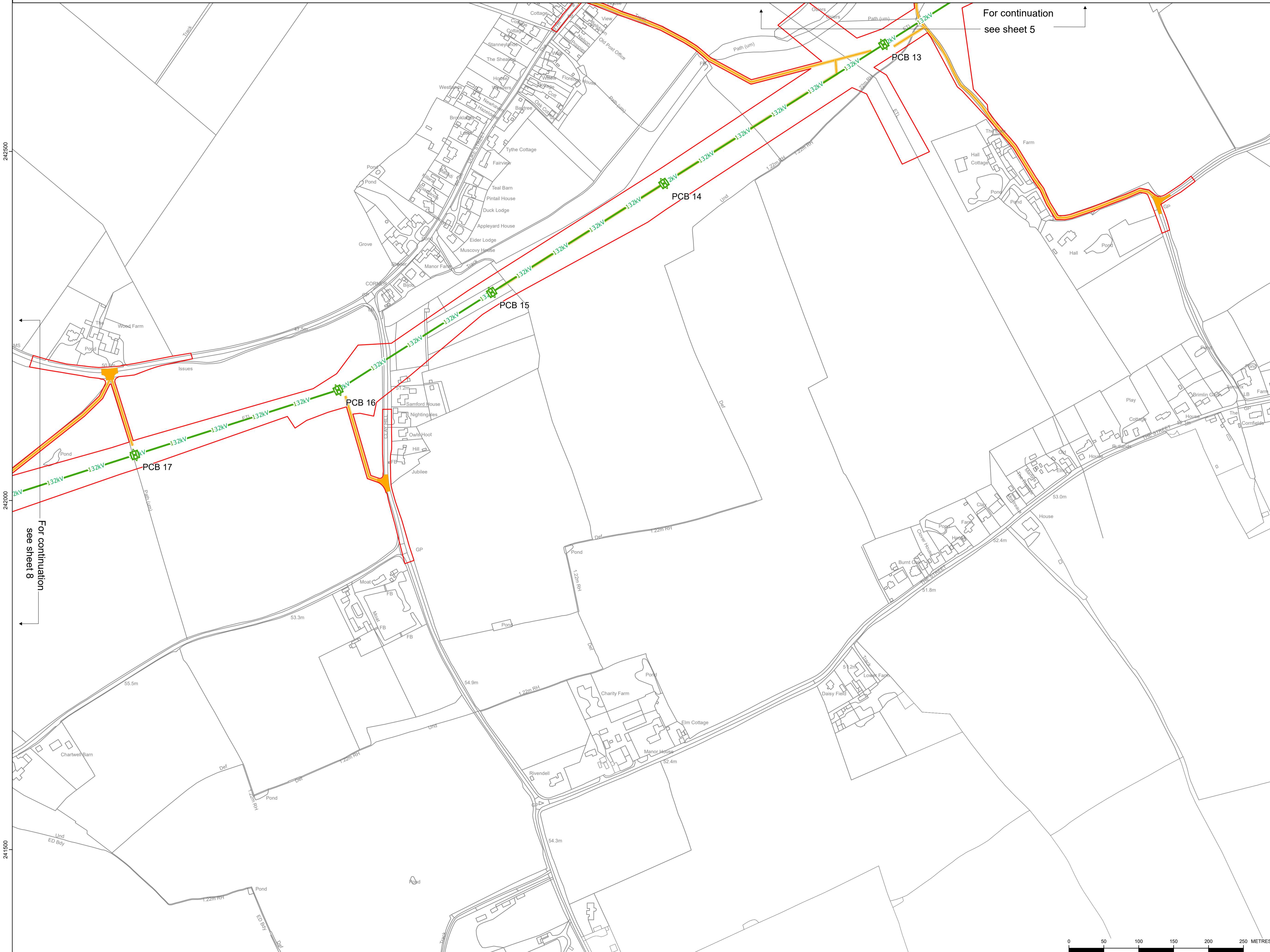

- Legend**
- Draft order limit
 - 132kV — Proposed removal of 132kV overhead line
 - Bellmouth
 - Temporary access route

For Consultation Purposes Only. These Plans show the Draft Order Limits and Draft Alignment and potential pylon locations. Due to the need for future flexibility, National Grid will be applying for Limits of Deviation within its Development Consent Order, within which any final alignment (including pylon locations) would lie. Therefore the Draft Alignment and pylon locations should be treated as indicative only.

ISSUE	A	REMARKS
DRAWN	EB	
CHKD 1		
CHKD 2		
APPD		
DATE	25/08/22	NG Investment No. 21847

PROJECT: **Bramford to Twinstead**



TITLE: **Document 5
 General Arrangement Plans**

CIRCUIT / SITE: **Bramford – Pelham
 & Bramford – Braintree
 – Bulls Lodge** GIS

ORIGINATOR DRAWING NO. **A1/ACC/21847/007** A1

NG DRAWING No. BT-BB-020631-560-0014-07	SHEET NO. 7	NO. OF SHEETS 30	ISSUE: A
--	-----------------------	----------------------------	--------------------

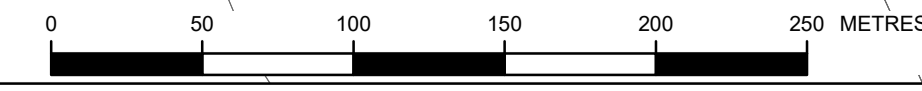

For consultation purposes only

NATIONAL GRID (BRAMFORD TO TWINSTEAD REINFORCEMENT) ORDER
GENERAL ARRANGEMENT PLANS
REGULATION 5(2)(j)
SHEET 8A OF 30

Hintlesham Woods Option 1



A1/ACC/21847/008A

Reproduced from Ordnance Survey maps by permission of the Ordnance Survey on behalf of Her Majesty's Stationery Office. © Crown copyright Ordnance Survey, Licence no. 0100052046.

Legend

- Draft order limit
- Limit of deviation
- Option 1 & 2 cut line
- Proposed pylon realignment (not to scale)
- Proposed pylon removal (not to scale)
- Proposed pylon (not to scale)
- Proposed 400kV overhead line
- Proposed modification to 400kV overhead line
- Proposed realignment of existing 400kV overhead line
- Proposed removal of 400kV overhead line
- Proposed removal of 132kV overhead line
- Bellmouth
- Temporary access route
- Environmental area

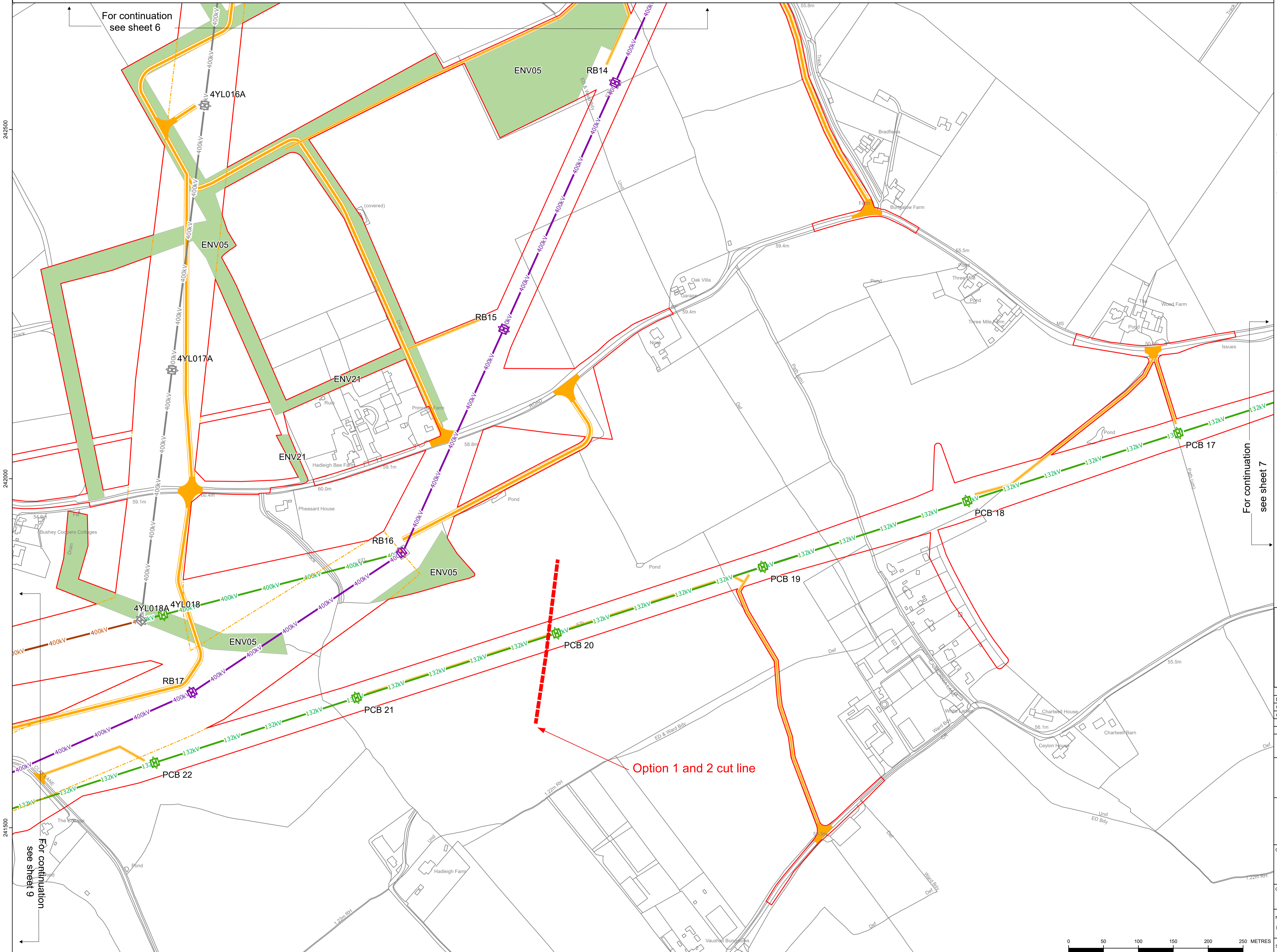

For continuation see sheet 7

For continuation see sheet 6

For continuation see sheet 9

For Consultation Purposes Only. These Plans show the Draft Order Limits and Draft Alignment and potential pylon locations. Due to the need for future flexibility, National Grid will be applying for Limits of Deviation within its Development Consent Order, within which any final alignment (including pylon locations) would lie. Therefore the Draft Alignment and pylon locations should be treated as indicative only.

ISSUE	A	REMARKS:
DRAWN	EB	
CHKD 1		
CHKD 2		
APPD		
DATE	25/08/22	NG Investment No. 21847

PROJECT: Bramford to Twinstead



TITLE: Document 5
General Arrangement Plans

CIRCUIT / SITE: Bramford – Pelham & Bramford – Braintree – Bulls Lodge GIS

ORIGINATOR DRAWING NO. A1/ACC/21847/008A A1

NG DRAWING No. BT-BB-020631-560-0014-08A	SHEET NO. 8A	NO. OF SHEETS 30	ISSUE: A
--	--------------	------------------	----------

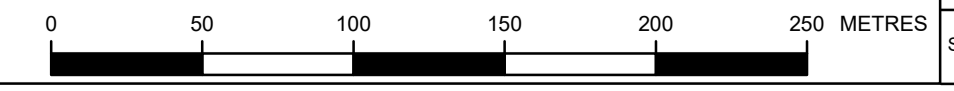

For consultation purposes only

NATIONAL GRID (BRAMFORD TO TWINSTEAD REINFORCEMENT) ORDER
GENERAL ARRANGEMENT PLANS
REGULATION 5(2)(j)
SHEET 8B OF 30

Hintlesham Woods Option 2

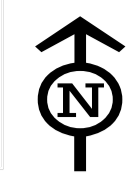

A1/ACC/21847/008B

Reproduced from Ordnance Survey maps by permission of the Ordnance Survey on behalf of the Controller of Her Majesty's Stationery Office.
© Crown copyright Ordnance Survey, Licence no. 0100052046.

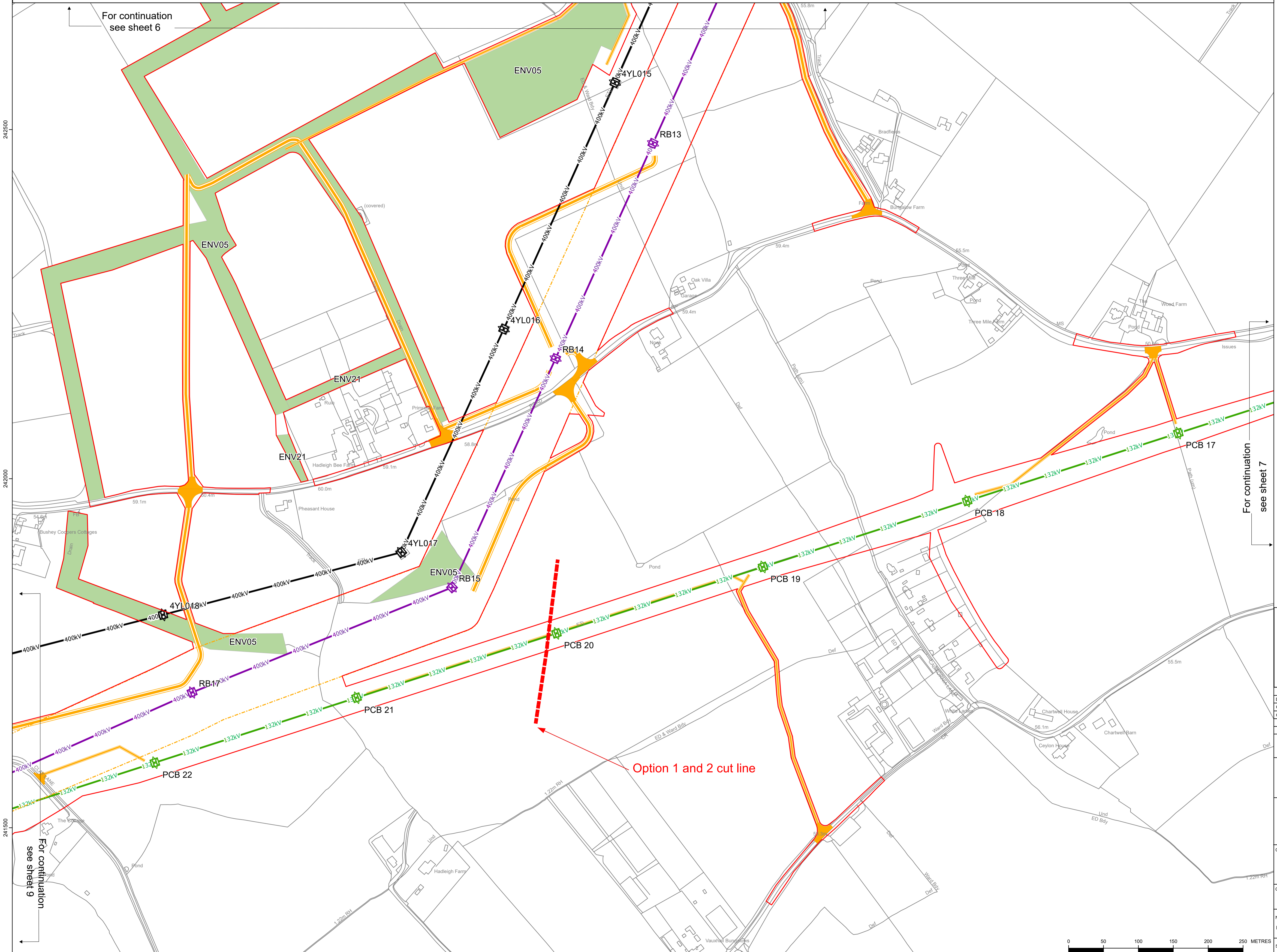

- Legend**
- Draft order limit
 - Limit of deviation
 - Option 1 & 2 cut line
 - ⊗ Proposed pylon removal (not to scale)
 - ⊗ Existing pylon (not to scale)
 - ⊗ Proposed pylon (not to scale)
 - 400kV Proposed 400kV overhead line
 - 400kV Existing 400kV overhead line
 - 132kV Proposed removal of 132kV overhead line
 - Bellmouth
 - Temporary access route
 - Environmental area

For Consultation Purposes Only. These Plans show the Draft Order Limits and Draft Alignment and potential pylon locations. Due to the need for future flexibility, National Grid will be applying for Limits of Deviation within its Development Consent Order, within which any final alignment (including pylon locations) would lie. Therefore the Draft Alignment and pylon locations should be treated as indicative only.

ISSUE	A	REMARKS
DRAWN	EB	
CHKD 1		
CHKD 2		
APPD		
DATE	25/08/22	NG Investment No. 21847

PROJECT: Bramford to Twinstead



TITLE: Document 5
General Arrangement Plans

CIRCUIT / SITE: Bramford – Pelham & Bramford – Braintree – Bulls Lodge GIS

ORIGINATOR DRAWING NO. A1/ACC/21847/008B A1

NG DRAWING No. BT-BB-020631-560-0014-08B SHEET NO. 8B NO. OF SHEETS 30 ISSUE: A

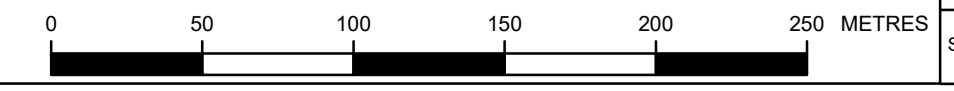

For consultation purposes only

NATIONAL GRID (BRAMFORD TO TWINSTEAD REINFORCEMENT) ORDER
GENERAL ARRANGEMENT PLANS
REGULATION 5(2)(j)
SHEET 9A OF 30

Hintlesham Woods Option 1



A1/ACC/21847/009A

Reproduced from Ordnance Survey maps by permission of the Ordnance Survey on behalf of Her Majesty's Stationery Office.
© Crown copyright Ordnance Survey, Licence no. 0100052046.

Legend

- Draft order limit
- Limit of deviation
- Option 1 & 2 cut line
- Existing pylon (not to scale)
- Proposed pylon realignment (not to scale)
- Proposed pylon removal (not to scale)
- Proposed pylon (not to scale)
- Proposed 400kV overhead line
- Existing 400kV overhead line
- Proposed modification to 400kV overhead line
- Proposed realignment of existing 400kV overhead line
- Proposed removal of 400kV overhead line
- Proposed removal of 132kV overhead line
- Bellmouth
- Temporary access route
- Environmental area

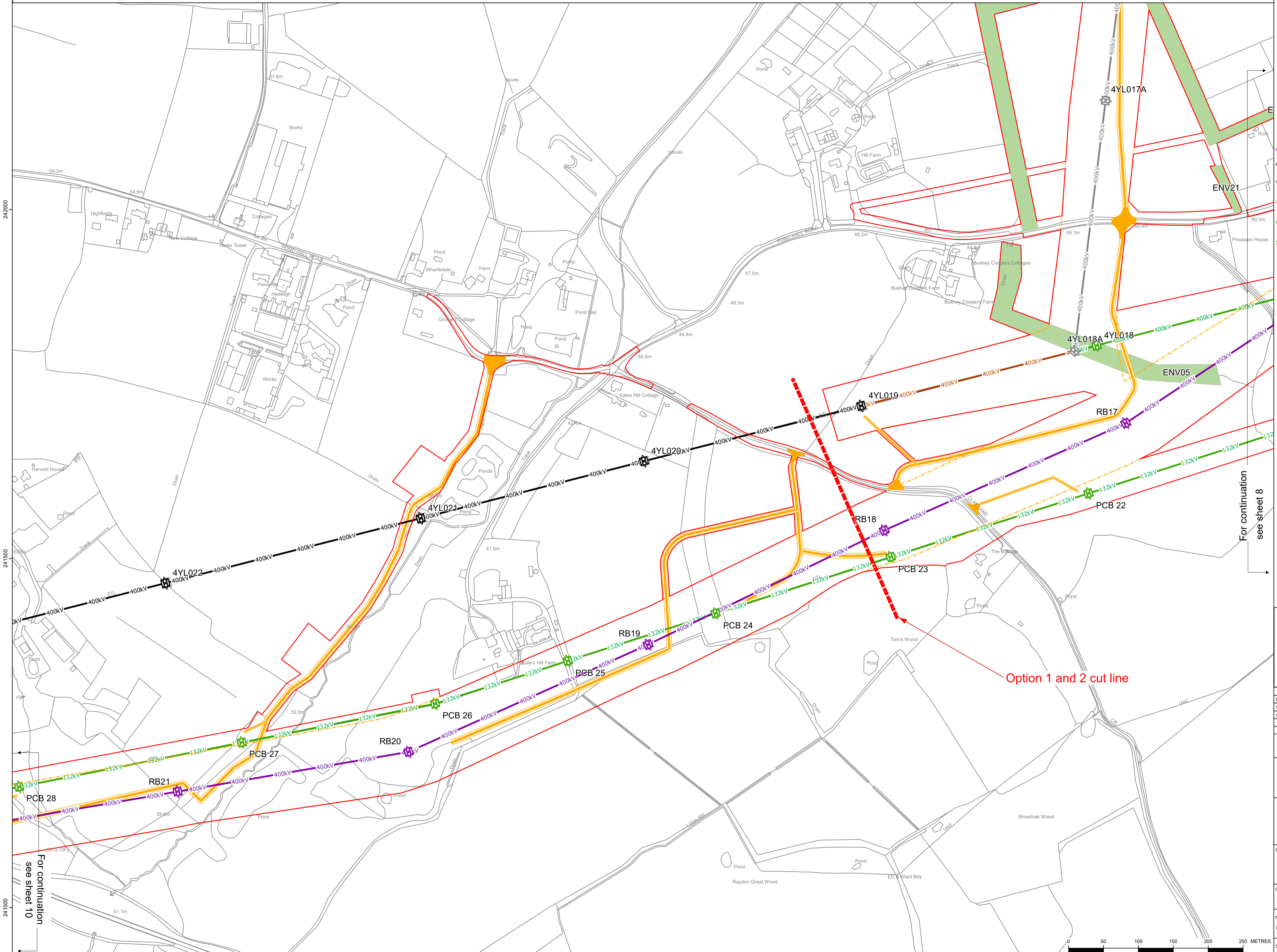

For Consultation Purposes Only. These Plans show the Draft Order Limits and Draft Alignment and potential pylon locations. Due to the need for future flexibility, National Grid will be applying for Limits of Deviation within its Development Consent Order, within which any final alignment (including pylon locations) would lie. Therefore the Draft Alignment and pylon locations should be treated as indicative only.

ISSUE	A	REMARKS
DRAWN	EB	
CHKD 1		
CHKD 2		
APPD		
DATE	25/08/22	NG Investment No. 21847

PROJECT: Bramford to Twinstead



TITLE: Document 5
General Arrangement Plans

CIRCUIT / SITE:	Bramford – Pelham & Bramford – Braintree – Bulls Lodge	GIS
ORIGINATOR DRAWING NO.	A1/ACC/21847/009A	A1

NG DRAWING No.	SHEET NO.	NO. OF SHEETS	ISSUE:
BT-BB-020631-560-0014-09A	9A	30	A
SCALE: 1:2500			

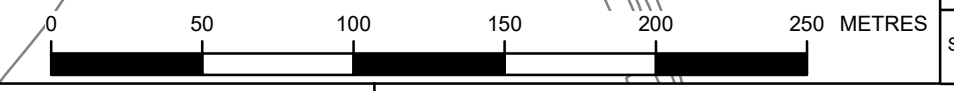

For consultation purposes only

NATIONAL GRID (BRAMFORD TO TWINSTEAD REINFORCEMENT) ORDER
GENERAL ARRANGEMENT PLANS
REGULATION 5(2)(j)
SHEET 9B OF 30

Hintlesham Woods Option 2



A1/ACC/21847/009B

Reproduced from Ordnance Survey maps by permission of the Ordnance Survey on behalf of Her Majesty's Stationery Office. © Crown copyright Ordnance Survey, Licence no. 0100052046.

Legend

- Draft order limit
- Limit of deviation
- Option 1 & 2 cut line
- Proposed pylon removal (not to scale)
- Existing pylon (not to scale)
- Proposed pylon (not to scale)
- Proposed 400kV overhead line
- Existing 400kV overhead line
- Proposed removal of 132kV overhead line
- Bellmouth
- Temporary access route
- Environmental area

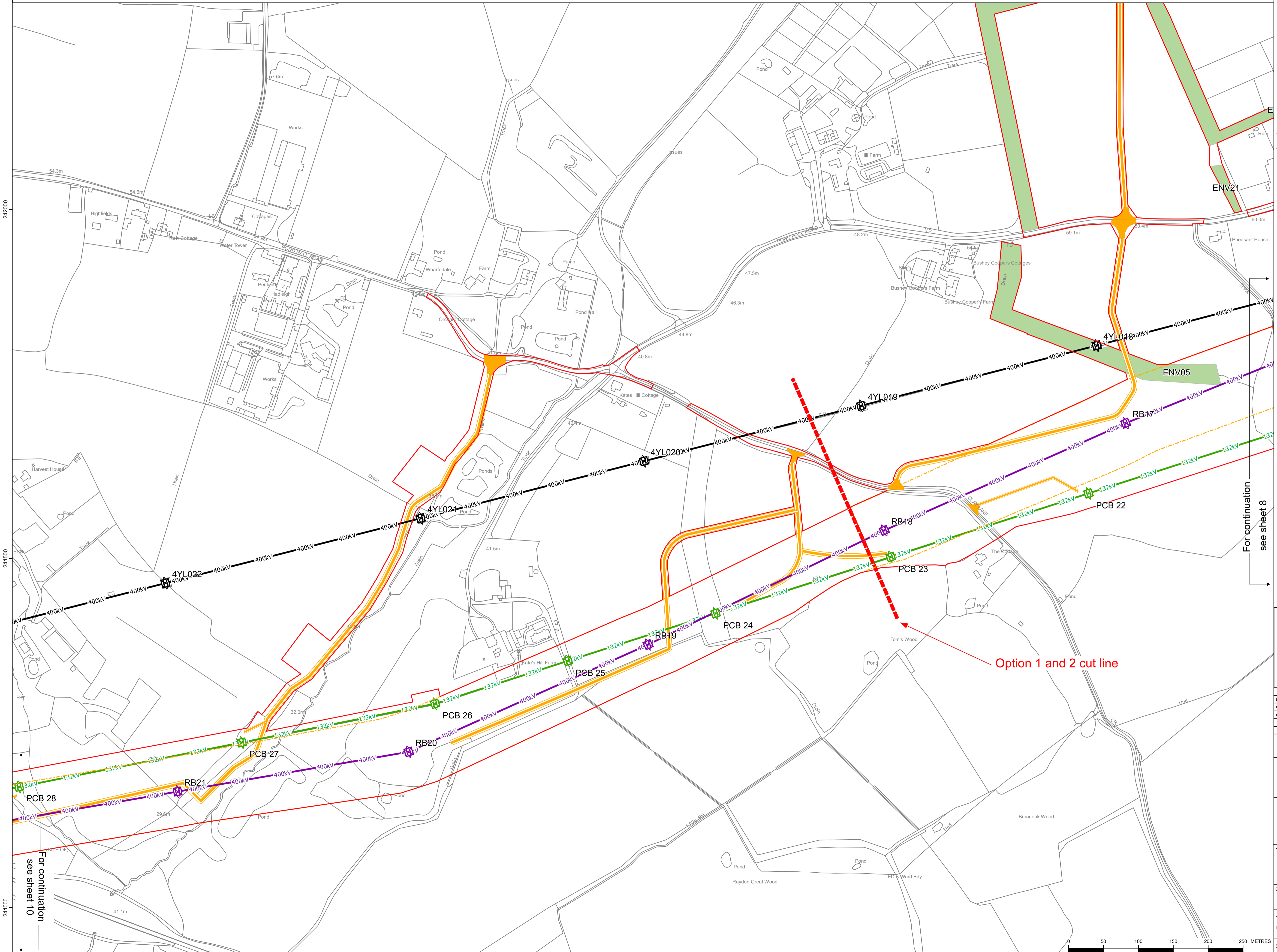

For continuation see sheet 8

Option 1 and 2 cut line

For continuation see sheet 10

For Consultation Purposes Only. These Plans show the Draft Order Limits and Draft Alignment and potential pylon locations. Due to the need for future flexibility, National Grid will be applying for Limits of Deviation within its Development Consent Order, within which any final alignment (including pylon locations) would lie. Therefore the Draft Alignment and pylon locations should be treated as indicative only.

ISSUE	A	REMARKS
DRAWN	EB	
CHKD 1		
CHKD 2		
APPD		
DATE	25/08/22	NG Investment No. 21847

PROJECT: Bramford to Twinstead
nationalgrid

TITLE: Document 5
General Arrangement Plans

CIRCUIT / SITE: Bramford – Pelham & Bramford – Braintree – Bulls Lodge GIS

ORIGINATOR DRAWING NO. A1/ACC/21847/009B A1

NO. OF SHEETS: 30
SHEET NO.: 9B
ISSUE: A
SCALE: 1:2500

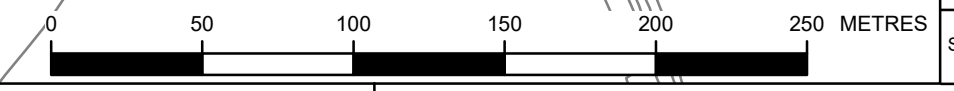

For consultation purposes only



Reproduced from Ordnance Survey maps by permission of the Ordnance Survey on behalf of Her Majesty's Stationery Office. © Crown copyright Ordnance Survey, Licence no. 0100052046.

Legend

- Draft order limit
- Limit of deviation
- Existing pylon (not to scale)
- Proposed pylon (not to scale)
- Proposed pylon removal (not to scale)
- 400kV Proposed 400kV overhead line
- 400kV Existing 400kV overhead line
- 132kV Proposed removal of 132kV overhead line
- Bellmouth
- Temporary access route
- Environmental area

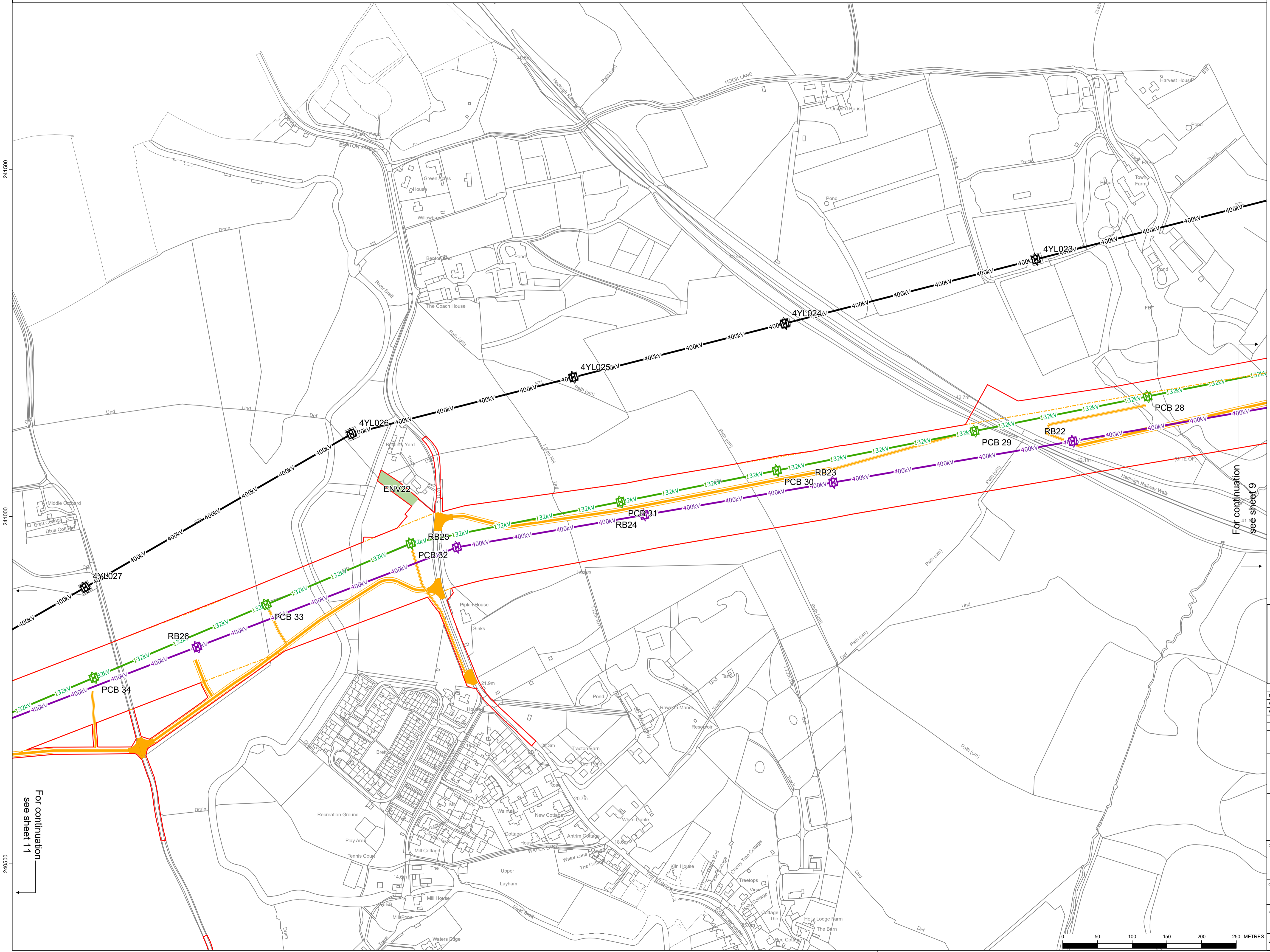

For continuation see sheet 9

For continuation see sheet 11

For Consultation Purposes Only. These Plans show the Draft Order Limits and Draft Alignment and potential pylon locations. Due to the need for future flexibility, National Grid will be applying for Limits of Deviation within its Development Consent Order, within which any final alignment (including pylon locations) would lie. Therefore the Draft Alignment and pylon locations should be treated as indicative only.

ISSUE	A	REMARKS:
DRAWN	EB	
CHKD 1		
CHKD 2		
APPD		
DATE	25/08/22	NG Investment No. 21847

PROJECT: **Bramford to Twinstead**

nationalgrid

TITLE: **Document 5
General Arrangement Plans**

CIRCUIT / SITE:	Bramford – Pelham & Bramford – Braintree – Bulls Lodge	GIS
ORIGINATOR DRAWING NO.	A1/ACC/21847/010	A1

NG DRAWING No.	SHEET NO.	NO. OF SHEETS	ISSUE:
BT-BB-020631-560-0014-10	10	30	A
SCALE: 1:2500			

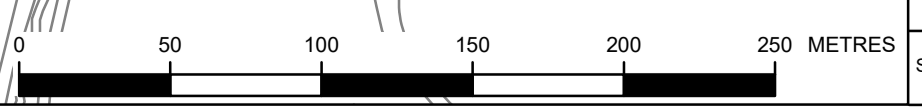

For consultation purposes only



A1/ACC/21847/011

Reproduced from Ordnance Survey maps by permission of the Ordnance Survey on behalf of the Controller of Her Majesty's Stationery Office.
 © Crown copyright Ordnance Survey, Licence no. 0100052046.

Legend

- Draft order limit
- Limit of deviation
- Existing pylon (not to scale)
- Proposed pylon (not to scale)
- Proposed pylon removal (not to scale)
- 400kV Proposed 400kV overhead line
- 400kV Existing 400kV overhead line
- 132kV Proposed removal of 132kV overhead line
- Bellmouth
- Temporary access route
- Environmental area

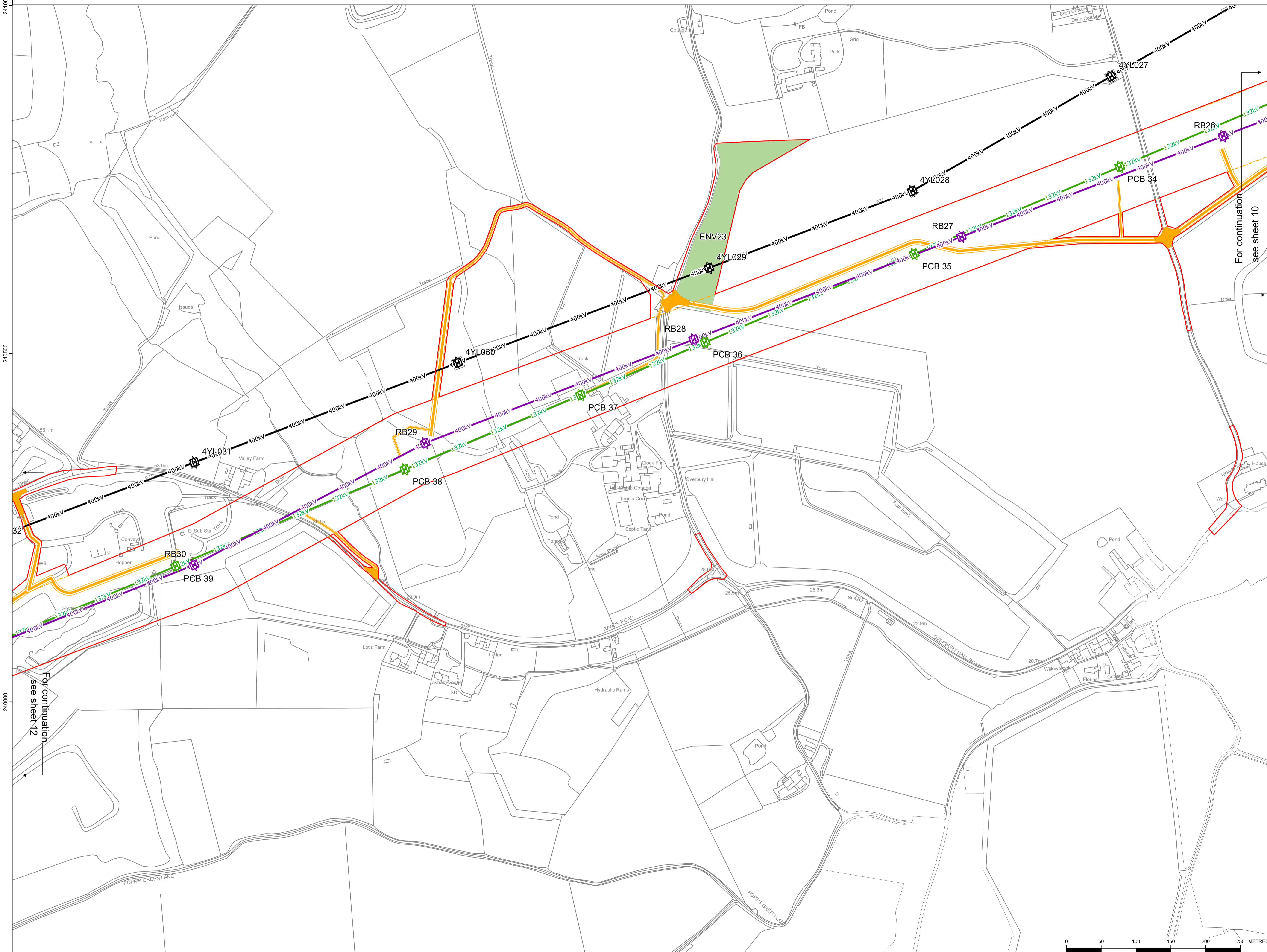

For continuation see sheet 10

For continuation see sheet 12

For Consultation Purposes Only. These Plans show the Draft Order Limits and Draft Alignment and potential pylon locations. Due to the need for future flexibility, National Grid will be applying for Limits of Deviation within its Development Consent Order, within which any final alignment (including pylon locations) would lie. Therefore the Draft Alignment and pylon locations should be treated as indicative only.

ISSUE	A	REMARKS:
DRAWN	EB	
CHKD 1		
CHKD 2		
APPD		
DATE	25/08/22	NG Investment No. 21847

PROJECT: **Bramford to Twinstead**



TITLE: **Document 5
General Arrangement Plans**

CIRCUIT / SITE: **Bramford – Pelham
& Bramford – Braintree
– Bulls Lodge** GIS

ORIGINATOR DRAWING NO. **A1/ACC/21847/011** A1

NG DRAWING No. BT-BB-020631-560-0014-11	SHEET NO. 11	NO. OF SHEETS 30	ISSUE: A
--	------------------------	----------------------------	--------------------



For consultation purposes only



Reproduced from Ordnance Survey maps by permission of the Ordnance Survey on behalf of the Controller of Her Majesty's Stationery Office.
 © Crown copyright Ordnance Survey, Licence no. 0100052046.

Legend

- Draft order limit
- Limit of deviation
- Existing pylon (not to scale)
- Proposed pylon removal (not to scale)
- Proposed pylon (not to scale)
- Proposed gantry (not to scale)
- Proposed 400kV overhead line
- Existing 400kV overhead line
- Proposed removal of 132kV overhead line
- Proposed 400kV underground cables
- Cable sealing end compound
- Permanent Bellmouth
- Permanent Access
- Bellmouth
- Temporary access route
- Temporary construction compound
- Environmental area



For continuation see sheet 11

For continuation see sheet 13

For Consultation Purposes Only. These Plans show the Draft Order Limits and Draft Alignment and potential pylon locations. Due to the need for future flexibility, National Grid will be applying for Limits of Deviation within its Development Consent Order, within which any final alignment (including pylon locations) would lie. Therefore the Draft Alignment and pylon locations should be treated as indicative only.

ISSUE	A	REMARKS:
DRAWN	EB	
CHKD 1		
CHKD 2		
APPD		
DATE	25/08/22	NG Investment No. 21847

PROJECT: **Bramford to Twinstead**



TITLE: **Document 5
General Arrangement Plans**

CIRCUIT / SITE: Bramford – Pelham & Bramford – Braintree – Bulls Lodge	GIS
ORIGINATOR DRAWING NO. A1/ACC/21847/012	A1

NG DRAWING No. BT-BB-020631-560-0014-12	SHEET NO. 12	NO. OF SHEETS 30	ISSUE: A
SCALE: 1:2500			



For consultation purposes only



Reproduced from Ordnance Survey maps by permission of the Ordnance Survey on behalf of Her Majesty's Stationery Office. © Crown copyright Ordnance Survey, Licence no. 0100052046.

Legend

- Draft order limit
- Limit of deviation
- Existing pylon (not to scale)
- Proposed pylon removal (not to scale)
- Existing 400kV overhead line
- Proposed removal of 132kV overhead line
- Proposed 400kV underground cables
- Bellmouth
- Temporary access route
- Environmental area

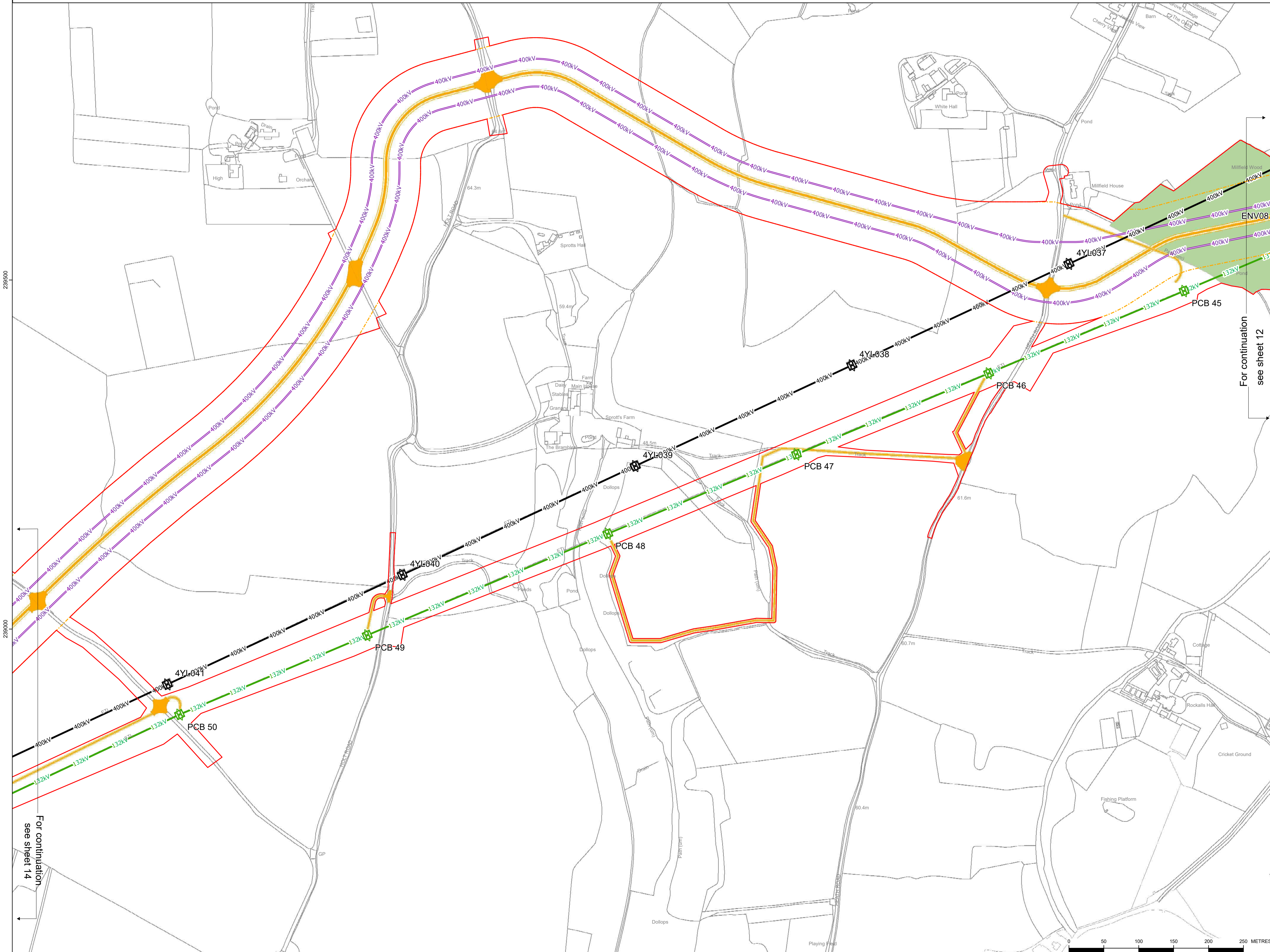

For continuation see sheet 12

For continuation see sheet 14

For Consultation Purposes Only. These Plans show the Draft Order Limits and Draft Alignment and potential pylon locations. Due to the need for future flexibility, National Grid will be applying for Limits of Deviation within its Development Consent Order, within which any final alignment (including pylon locations) would lie. Therefore the Draft Alignment and pylon locations should be treated as indicative only.

ISSUE	A	REMARKS:
DRAWN	EB	
CHKD 1		
CHKD 2		
APPD		
DATE	25/08/22	NG Investment No. 21847

PROJECT: **Bramford to Twinstead**

nationalgrid

TITLE: **Document 5
General Arrangement Plans**

CIRCUIT / SITE: **Bramford – Pelham & Bramford – Braintree – Bulls Lodge** GIS

ORIGINATOR DRAWING NO. **A1/ACC/21847/013** A1

NG DRAWING No.	SHEET NO.	NO. OF SHEETS	ISSUE:
BT-BB-020631-560-0014-13	13	30	A



For consultation purposes only

Reproduced from Ordnance Survey maps by permission of the Ordnance Survey on behalf of Her Majesty's Stationery Office. © Crown copyright Ordnance Survey, Licence no. 0100052046.

Legend

- Draft order limit
- Limit of deviation
- Existing pylon (not to scale)
- Proposed pylon removal (not to scale)
- Existing 400kV overhead line
- Proposed removal of 132kV overhead line
- Proposed 400kV underground cables
- Bellmouth
- Temporary access route
- Temporary construction compound
- Environmental area

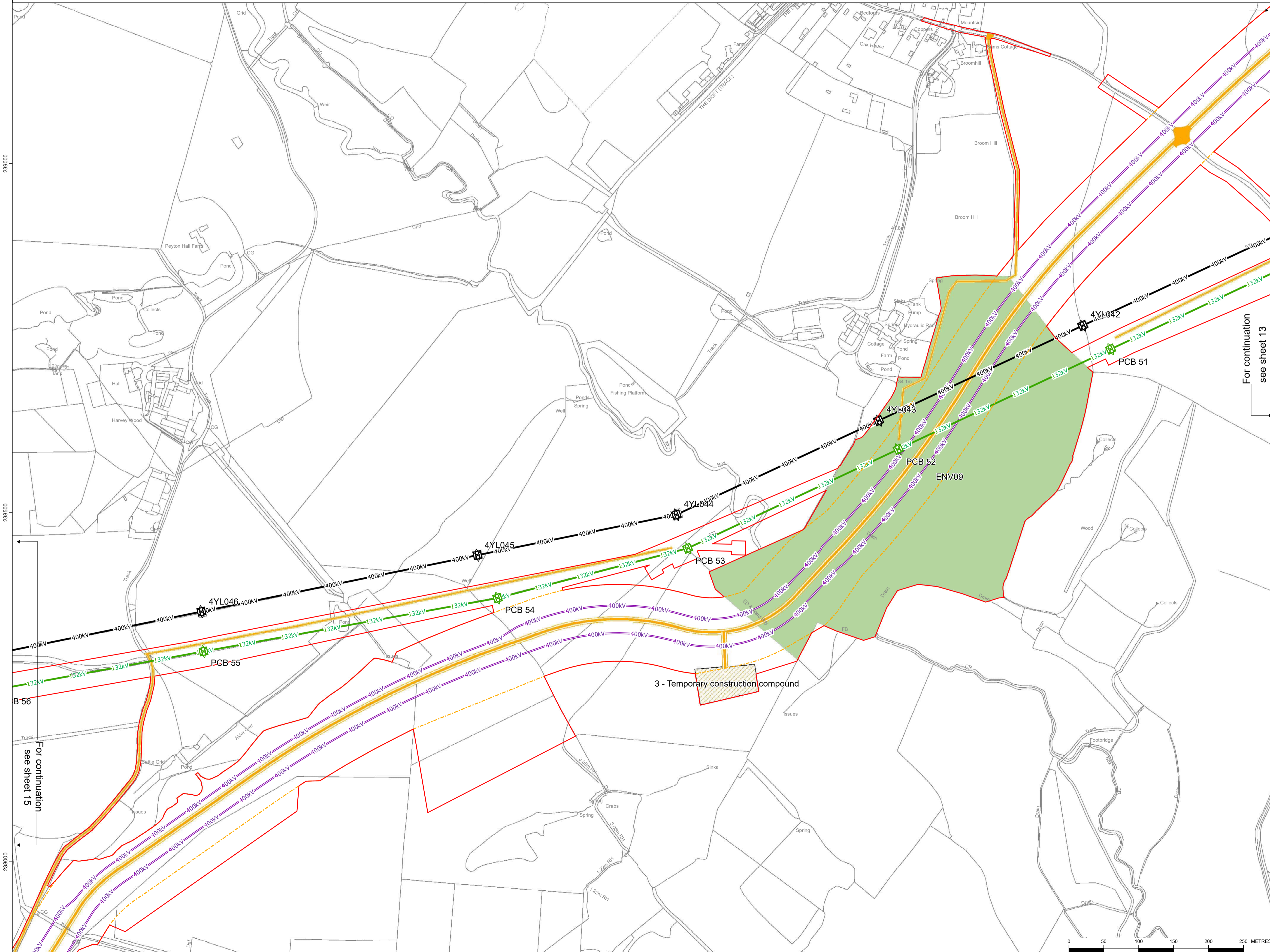

For continuation see sheet 13

For continuation see sheet 15

For Consultation Purposes Only. These Plans show the Draft Order Limits and Draft Alignment and potential pylon locations. Due to the need for future flexibility, National Grid will be applying for Limits of Deviation within its Development Consent Order, within which any final alignment (including pylon locations) would lie. Therefore the Draft Alignment and pylon locations should be treated as indicative only.

ISSUE	A	REMARKS
DRAWN	EB	
CHKD 1		
CHKD 2		
APPD		
DATE	25/08/22	NG Investment No. 21847

PROJECT: Bramford to Twinstead

TITLE: Document 5
 General Arrangement Plans

CIRCUIT / SITE: Bramford – Pelham & Bramford – Braintree – Bulls Lodge GIS

ORIGINATOR DRAWING NO. A1/ACC/21847/014 A1

NG DRAWING No. BT-BB-020631-560-0014-14 SHEET NO. 14 NO. OF SHEETS 30 ISSUE: A



For consultation purposes only



Reproduced from Ordnance Survey maps by permission of the Ordnance Survey on behalf of the Controller of Her Majesty's Stationery Office.
© Crown copyright Ordnance Survey, Licence no. 0100052046.

Legend

- Draft order limit
- Limit of deviation
- Existing pylon (not to scale)
- Proposed pylon removal (not to scale)
- Proposed pylon (not to scale)
- Proposed gantry (not to scale)
- 400kV Proposed 400kV overhead line
- 400kV Existing 400kV overhead line
- 132kV Proposed removal of 132kV overhead line
- 400kV Proposed 400kV underground cables
- Cable sealing end compound
- Permanent Bellmouth
- Permanent Access
- Bellmouth
- Temporary access route
- Temporary construction compound
- Environmental area

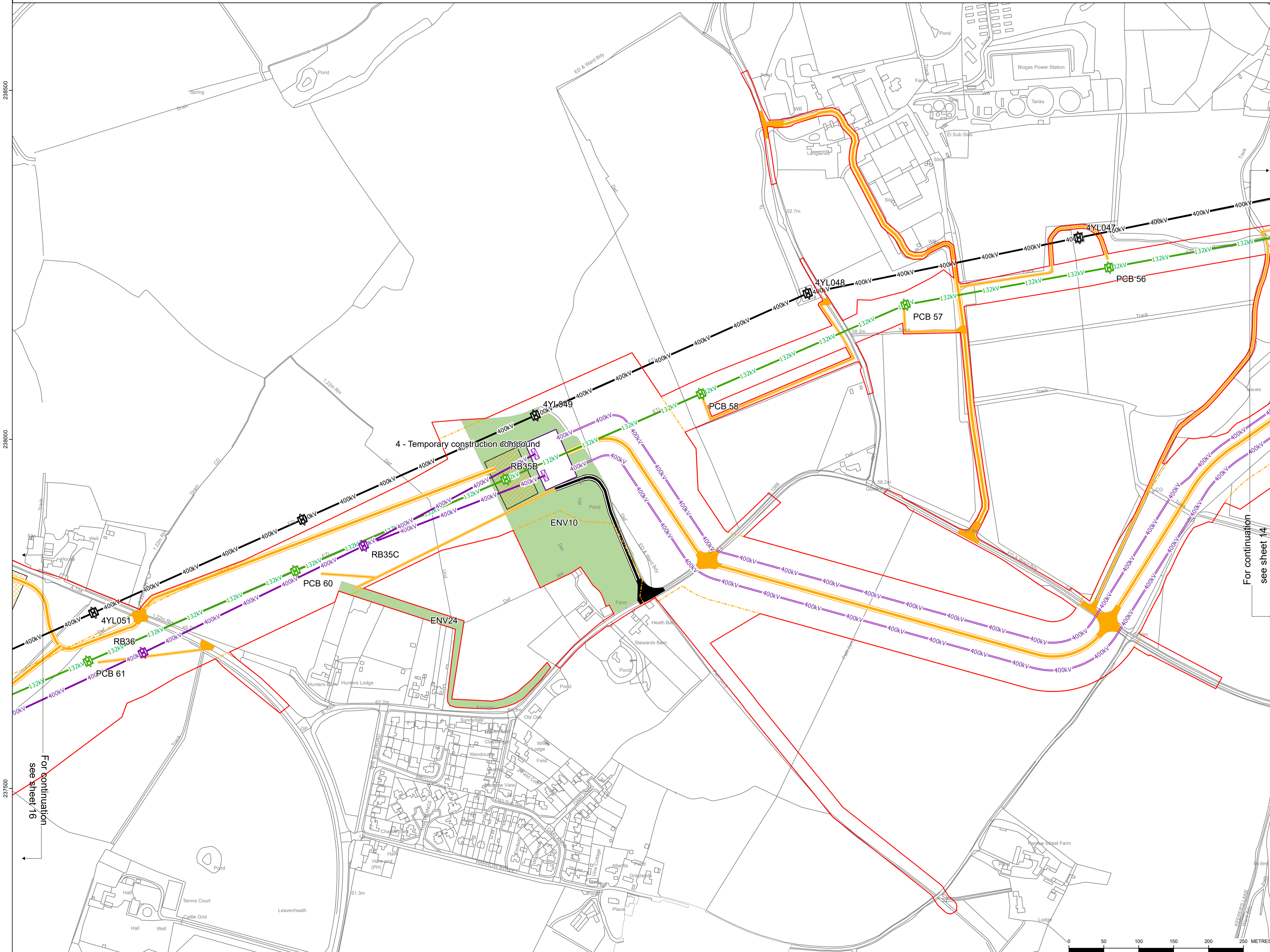

For continuation see sheet 14

For continuation see sheet 16

For Consultation Purposes Only. These Plans show the Draft Order Limits and Draft Alignment and potential pylon locations. Due to the need for future flexibility, National Grid will be applying for Limits of Deviation within its Development Consent Order, within which any final alignment (including pylon locations) would lie. Therefore the Draft Alignment and pylon locations should be treated as indicative only.

ISSUE	A	REMARKS:
DRAWN	EB	
CHKD 1		
CHKD 2		
APPD		
DATE	25/08/22	NG Investment No. 21847

PROJECT:
Bramford to Twinstead

nationalgrid

TITLE:
**Document 5
General Arrangement Plans**

CIRCUIT / SITE: Bramford – Pelham & Bramford – Braintree – Bulls Lodge	GIS
--	-----

ORIGINATOR DRAWING NO. A1/ACC/21847/015	A1
---	----

NO. DRAWING NO. BT-BB-020631-560-0014-15	SHEET NO. 15	NO. OF SHEETS 30	ISSUE: A
---	------------------------	----------------------------	--------------------

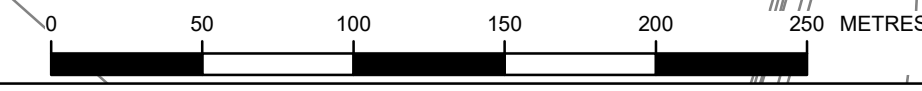

For consultation purposes only



A1/ACC/21847/016

Reproduced from Ordnance Survey maps by permission of the Ordnance Survey on behalf of the Controller of Her Majesty's Stationery Office.
 © Crown copyright Ordnance Survey, Licence no. 0100052046.

Legend

- Draft order limit
- Limit of deviation
- Existing pylon (not to scale)
- Proposed pylon (not to scale)
- Proposed pylon removal (not to scale)
- Proposed 400kV overhead line
- Existing 400kV overhead line
- Proposed removal of 132kV overhead line
- Bellmouth
- Temporary access route
- Temporary construction compound
- Environmental area

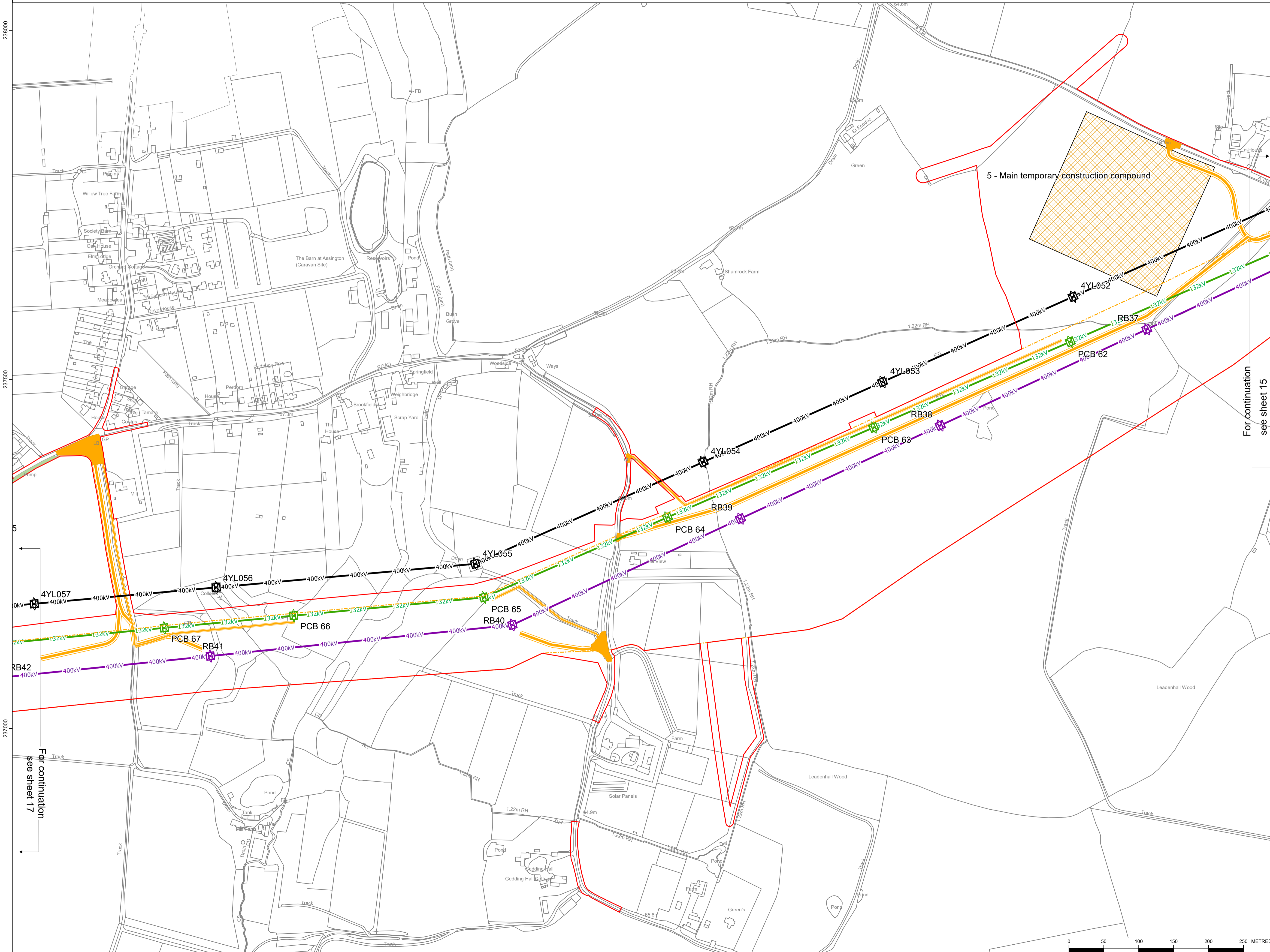

For continuation see sheet 15

For continuation see sheet 17

For Consultation Purposes Only. These Plans show the Draft Order Limits and Draft Alignment and potential pylon locations. Due to the need for future flexibility, National Grid will be applying for Limits of Deviation within its Development Consent Order, within which any final alignment (including pylon locations) would lie. Therefore the Draft Alignment and pylon locations should be treated as indicative only.

ISSUE	A	REMARKS:
DRAWN	EB	
CHKD 1		
CHKD 2		
APPD		
DATE	25/08/22	NG Investment No. 21847

PROJECT: **Bramford to Twinstead**

nationalgrid

TITLE: **Document 5
General Arrangement Plans**

CIRCUIT / SITE: **Bramford – Pelham & Bramford – Braintree – Bulls Lodge** GIS

ORIGINATOR DRAWING NO. **A1/ACC/21847/016** A1

NG DRAWING No. BT-BB-020631-560-0014-16	SHEET NO. 16	NO. OF SHEETS 30	ISSUE: A
--	------------------------	----------------------------	--------------------



For consultation purposes only



Reproduced from Ordnance Survey maps by permission of the Ordnance Survey on behalf of the Controller of Her Majesty's Stationery Office.
 © Crown copyright Ordnance Survey, Licence no. 0100052046.

Legend

- Draft order limit
- Limit of deviation
- Existing pylon (not to scale)
- Proposed pylon (not to scale)
- Proposed pylon removal (not to scale)
- 400kV Proposed 400kV overhead line
- 400kV Existing 400kV overhead line
- 132kV Proposed removal of 132kV overhead line
- Bellmouth
- Temporary access route
- Environmental area

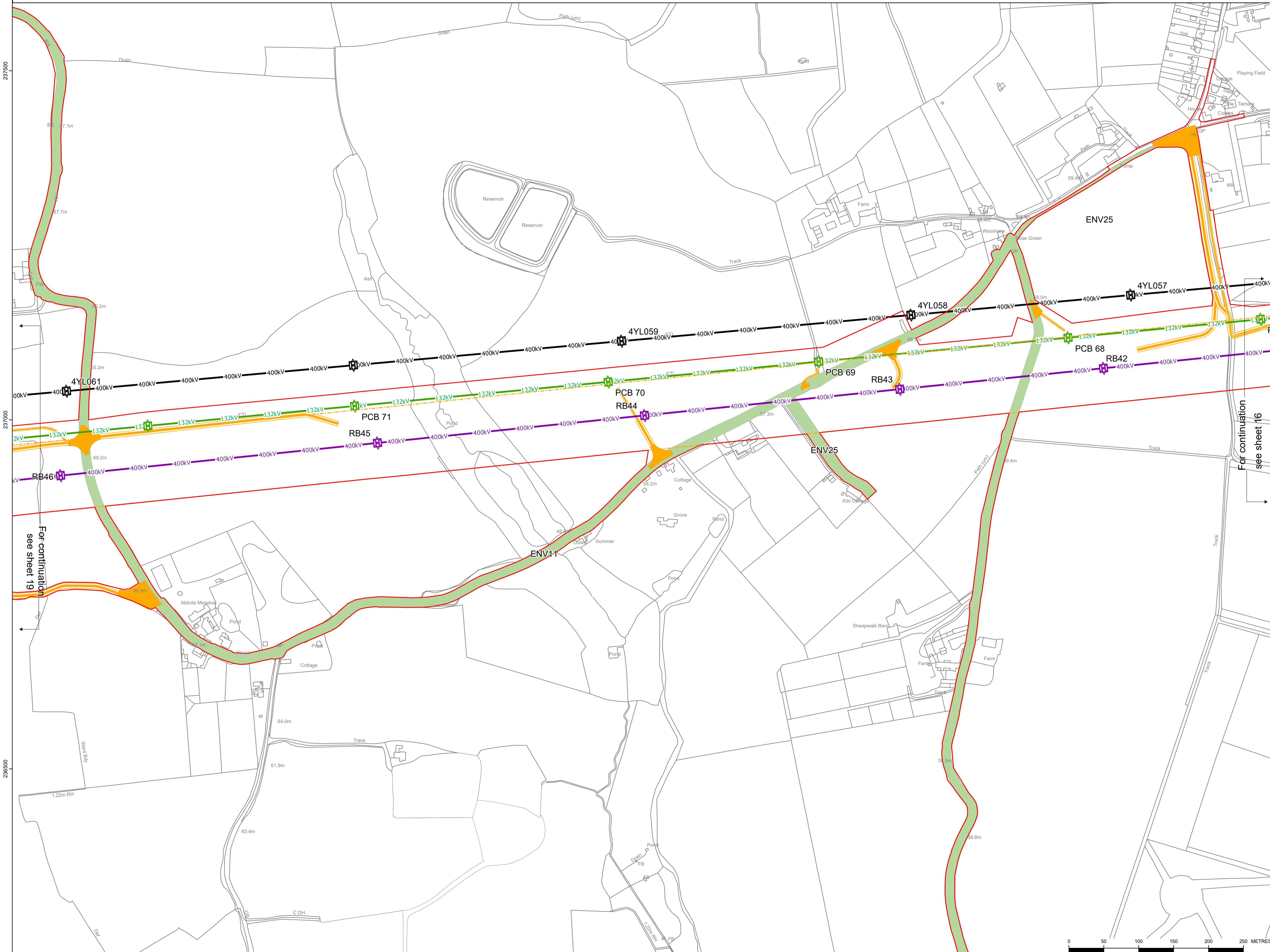

For continuation see sheet 16

For continuation see sheet 19

For Consultation Purposes Only. These Plans show the Draft Order Limits and Draft Alignment and potential pylon locations. Due to the need for future flexibility, National Grid will be applying for Limits of Deviation within its Development Consent Order, within which any final alignment (including pylon locations) would lie. Therefore the Draft Alignment and pylon locations should be treated as indicative only.

ISSUE	A	REMARKS
DRAWN	EB	
CHKD 1		
CHKD 2		
APPD		
DATE	25/08/22	NG Investment No. 21847

PROJECT: **Bramford to Twinstead**

TITLE: **Document 5
 General Arrangement Plans**

CIRCUIT / SITE: **Bramford – Pelham & Bramford – Braintree – Bulls Lodge** GIS

ORIGINATOR DRAWING NO. **A1/ACC/21847/017** A1

NG DRAWING No. BT-BB-020631-560-0014-17	SHEET NO. 17	NO. OF SHEETS 30	ISSUE: A
--	------------------------	----------------------------	--------------------



For consultation purposes only

NATIONAL GRID (BRAMFORD TO TWINSTEAD REINFORCEMENT) ORDER
 GENERAL ARRANGEMENT PLANS
 REGULATION 5(2)(j)
 SHEET 18 OF 30



A1/ACC/21847/018

Reproduced from Ordnance Survey maps by permission of the Ordnance Survey on behalf of the Controller of Her Majesty's Stationery Office.
 © Crown copyright Ordnance Survey, Licence no. 0100052046.

Legend

- Draft order limit
- Limit of deviation
- ⊕ Proposed pylon (not to scale)
- 400kV Proposed 400kV overhead line
- Bellmouth
- Temporary access route
- Environmental area

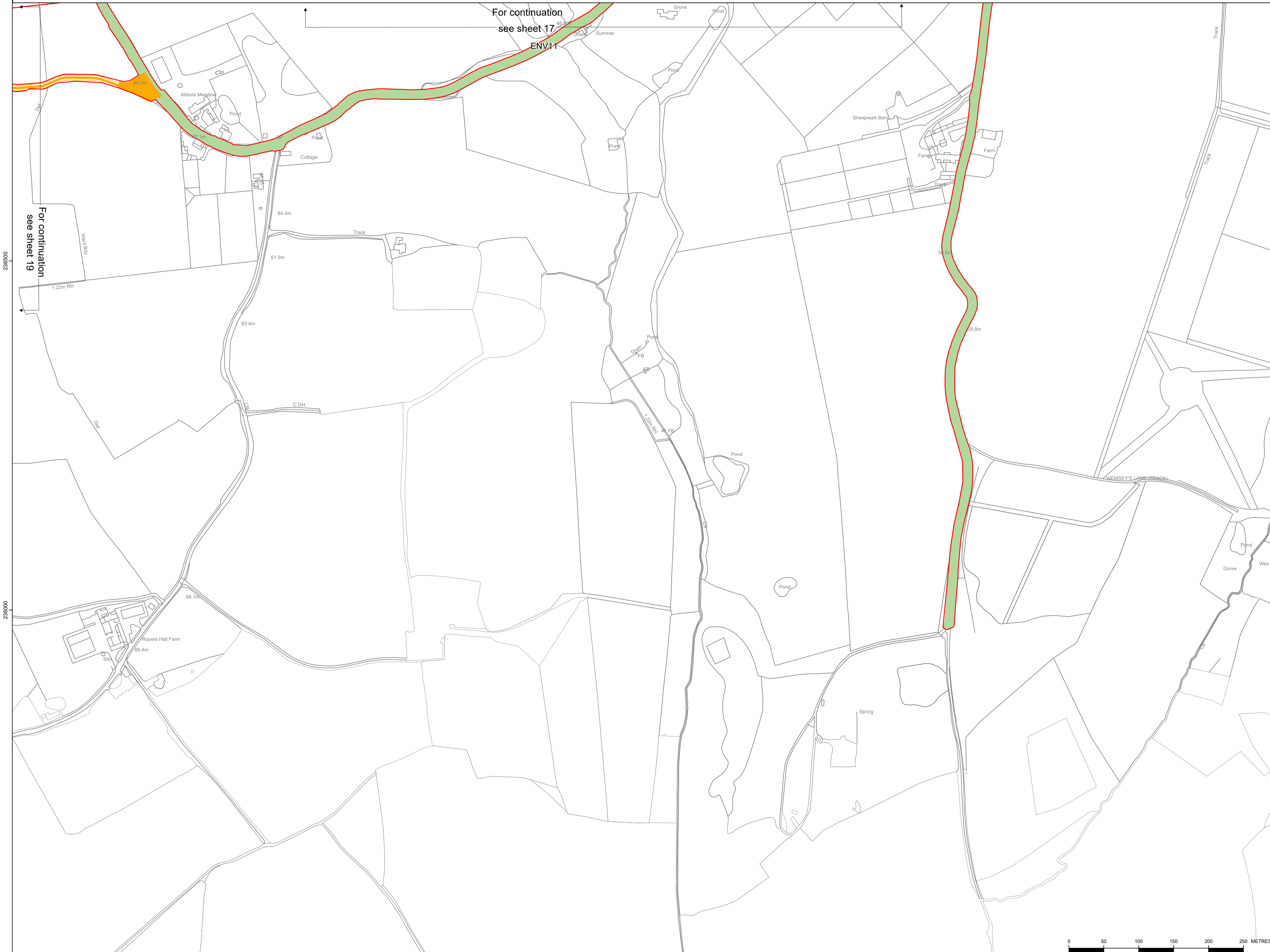

For continuation see sheet 19

For continuation see sheet 17
 ENV11

For Consultation Purposes Only. These Plans show the Draft Order Limits and Draft Alignment and potential pylon locations. Due to the need for future flexibility, National Grid will be applying for Limits of Deviation within its Development Consent Order, within which any final alignment (including pylon locations) would lie. Therefore the Draft Alignment and pylon locations should be treated as indicative only.

ISSUE	A	REMARKS:
DRAWN	EB	
CHKD 1		
CHKD 2		
APPD		
DATE	25/08/22	NG Investment No. 21847

PROJECT: **Bramford to Twinstead**



TITLE: **Document 5
 General Arrangement Plans**

CIRCUIT / SITE: **Bramford – Pelham
 & Bramford – Braintree
 – Bulls Lodge** GIS

ORIGINATOR DRAWING NO. **A1/ACC/21847/018** A1

NG DRAWING No. BT-BB-020631-560-0014-18	SHEET NO. 18	NO. OF SHEETS 30	ISSUE: A
--	------------------------	----------------------------	--------------------

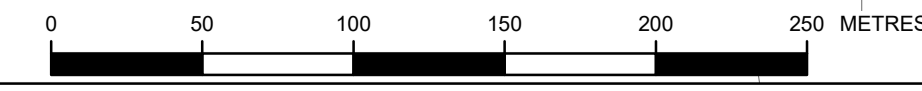

For consultation purposes only



Reproduced from Ordnance Survey maps by permission of the Ordnance Survey on behalf of the Controller of Her Majesty's Stationery Office.
 © Crown copyright Ordnance Survey, Licence no. 0100052046.

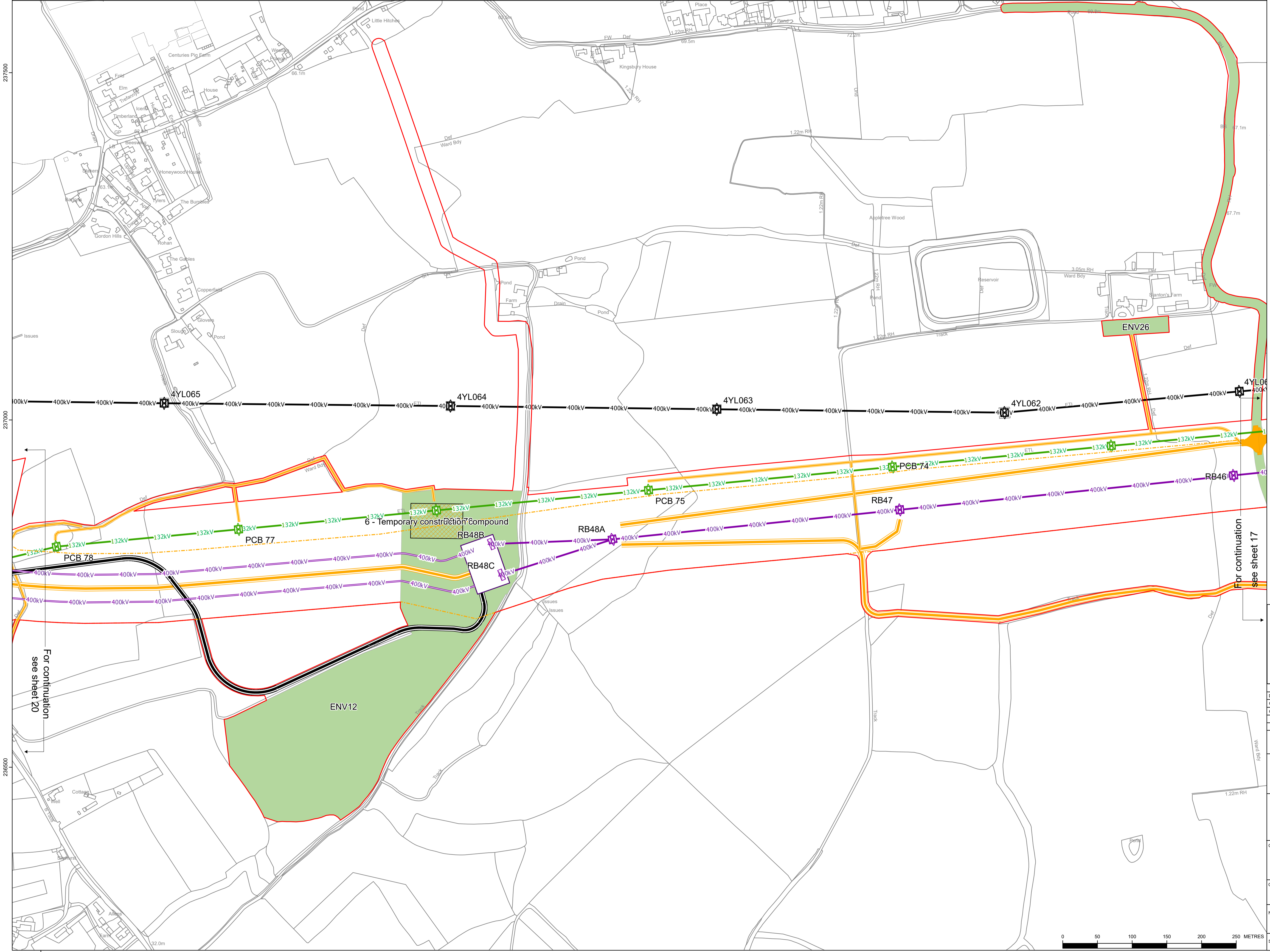

Legend

- Draft order limit
- Limit of deviation
- Existing pylon (not to scale)
- Proposed pylon removal (not to scale)
- Proposed pylon (not to scale)
- Proposed gantry (not to scale)
- Proposed 400kV overhead line
- Existing 400kV overhead line
- Proposed removal of 132kV overhead line
- Proposed 400kV underground cables
- Cable sealing end compound
- Permanent Access
- Bellmouth
- Temporary access route
- Temporary construction compound
- Environmental area

For continuation see sheet 17

For continuation see sheet 20

For Consultation Purposes Only. These Plans show the Draft Order Limits and Draft Alignment and potential pylon locations. Due to the need for future flexibility, National Grid will be applying for Limits of Deviation within its Development Consent Order, within which any final alignment (including pylon locations) would lie. Therefore the Draft Alignment and pylon locations should be treated as indicative only.

ISSUE	A	REMARKS:
DRAWN	EB	
CHKD 1		
CHKD 2		
APPD		
DATE	25/08/22	NG Investment No. 21847

PROJECT:
Bramford to Twinstead

TITLE:
**Document 5
 General Arrangement Plans**

CIRCUIT / SITE: Bramford – Pelham & Bramford – Braintree – Bulls Lodge	GIS
--	-----

ORIGINATOR DRAWING NO. A1/ACC/21847/019	A1
---	----

NG DRAWING No. BT-BB-020631-560-0014-19	SHEET NO. 19	NO. OF SHEETS 30	ISSUE: A
SCALE: 1:2500			

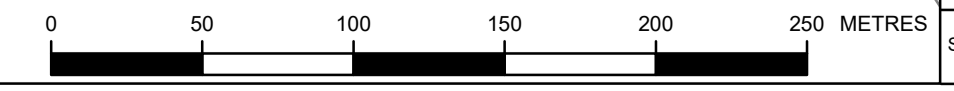

For consultation purposes only



Reproduced from Ordnance Survey maps by permission of the Ordnance Survey on behalf of Her Majesty's Stationery Office. © Crown copyright Ordnance Survey, Licence no. 0100052046.

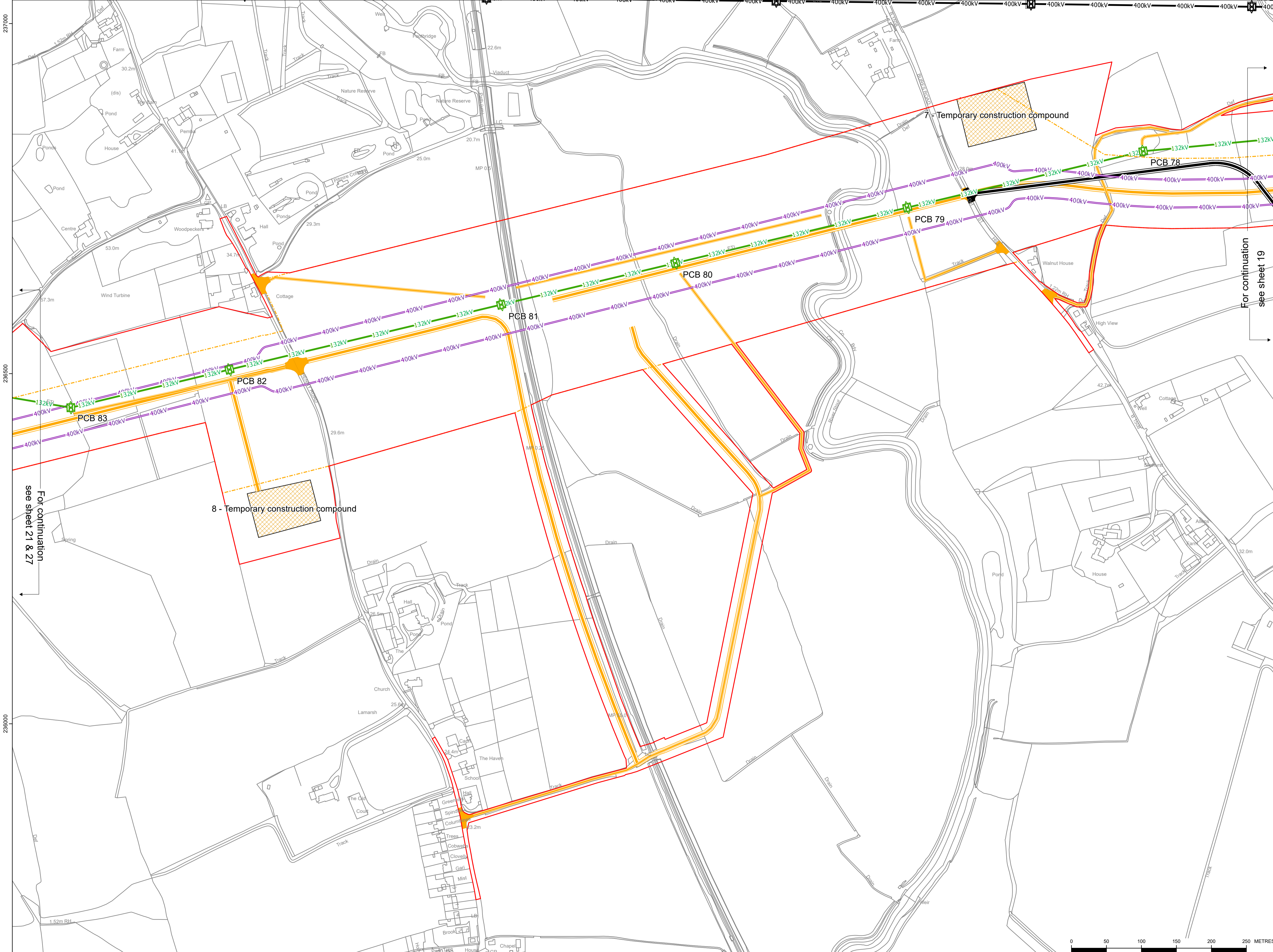

- Legend**
- Draft order limit
 - Limit of deviation
 - Existing pylon (not to scale)
 - Proposed pylon removal (not to scale)
 - Existing 400kV overhead line
 - Proposed removal of 132kV overhead line
 - Proposed 400kV underground cables
 - Permanent Bellmouth
 - Permanent Access
 - Bellmouth
 - Temporary access route
 - Temporary construction compound

For continuation see sheet 21 & 27

For continuation see sheet 19

For Consultation Purposes Only. These Plans show the Draft Order Limits and Draft Alignment and potential pylon locations. Due to the need for future flexibility, National Grid will be applying for Limits of Deviation within its Development Consent Order, within which any final alignment (including pylon locations) would lie. Therefore the Draft Alignment and pylon locations should be treated as indicative only.

ISSUE	A	REMARKS
DRAWN	EB	
CHKD 1		
CHKD 2		
APPD		
DATE	25/08/22	NG Investment No. 21847

PROJECT: **Bramford to Twinstead**

nationalgrid

TITLE: **Document 5
General Arrangement Plans**

CIRCUIT / SITE: **Bramford – Pelham & Bramford – Braitree – Bulls Lodge** GIS

ORIGINATOR DRAWING NO. **A1/ACC/21847/020** A1

NO DRAWING No. BT-BB-020631-560-0014-20	SHEET NO. 20	NO. OF SHEETS 30	ISSUE: A
--	------------------------	----------------------------	--------------------

SCALE: 1:2500

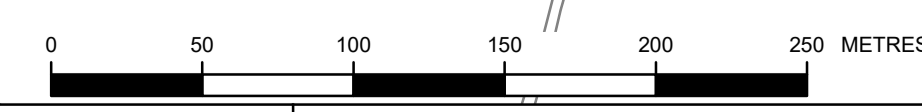

For consultation purposes only



Reproduced from Ordnance Survey maps by permission of the Ordnance Survey on behalf of Her Majesty's Stationery Office. © Crown copyright Ordnance Survey, Licence no. 0100052046.

Legend

- Draft order limit
- Limit of deviation
- ⊗ Proposed pylon removal (not to scale)
- ⊗ Existing pylon (not to scale)
- ⊗ Proposed pylon modification works (not to scale)
- 400kV Existing 400kV overhead line
- 400kV Proposed removal of 400kV overhead line
- 132kV Existing 132kV overhead line
- 132kV Proposed removal of 132kV overhead line
- 400kV Proposed 400kV underground cables
- Bellmouth
- Temporary access route

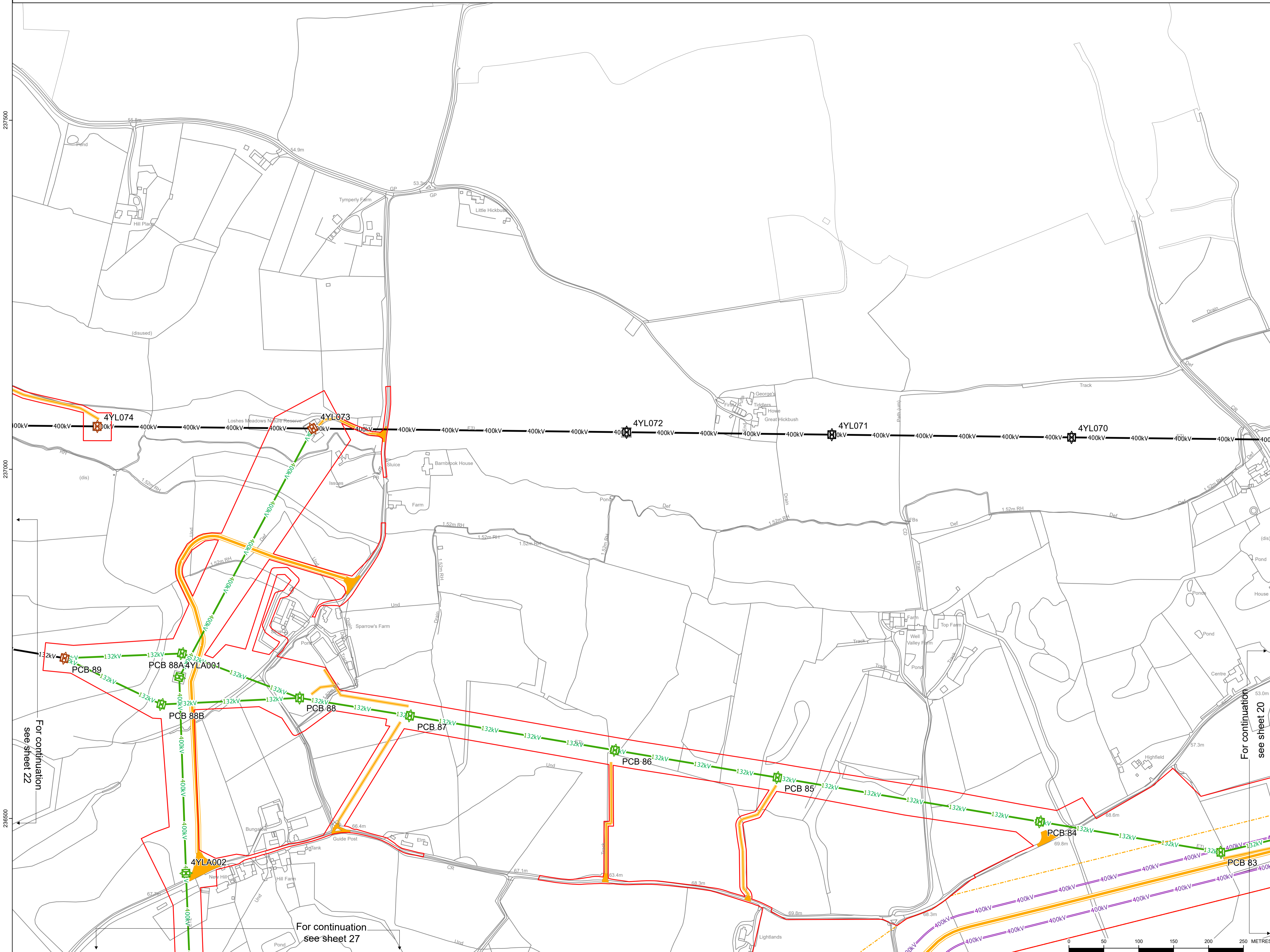

For Consultation Purposes Only. These Plans show the Draft Order Limits and Draft Alignment and potential pylon locations. Due to the need for future flexibility, National Grid will be applying for Limits of Deviation within its Development Consent Order, within which any final alignment (including pylon locations) would lie. Therefore the Draft Alignment and pylon locations should be treated as indicative only.

ISSUE	A	REMARKS:
DRAWN	EB	
CHKD 1		
CHKD 2		
APPD		
DATE	25/08/22	NG Investment No. 21847

PROJECT: **Bramford to Twinstead**

TITLE: **Document 5
 General Arrangement Plans**

CIRCUIT / SITE: **Bramford – Pelham & Bramford – Braintree – Bulls Lodge** GIS

ORIGINATOR DRAWING NO. **A1/ACC/21847/021** A1

NO. DRAWING No.	SHEET NO.	NO. OF SHEETS	ISSUE:
BT-BB-020631-560-0014-21	21	30	A

For continuation see sheet 22

For continuation see sheet 20

For continuation see sheet 27

For consultation purposes only



Reproduced from Ordnance Survey maps by permission of the Ordnance Survey on behalf of the Controller of Her Majesty's Stationery Office. © Crown copyright Ordnance Survey, Licence no. 0100052046.

Legend

- Draft order limit
- Existing pylon (not to scale)
- Proposed pylon modification works (not to scale)
- Existing 400kV overhead line
- Existing 132kV overhead line
- Proposed removal of 132kV overhead line
- Bellmouth
- Temporary access route

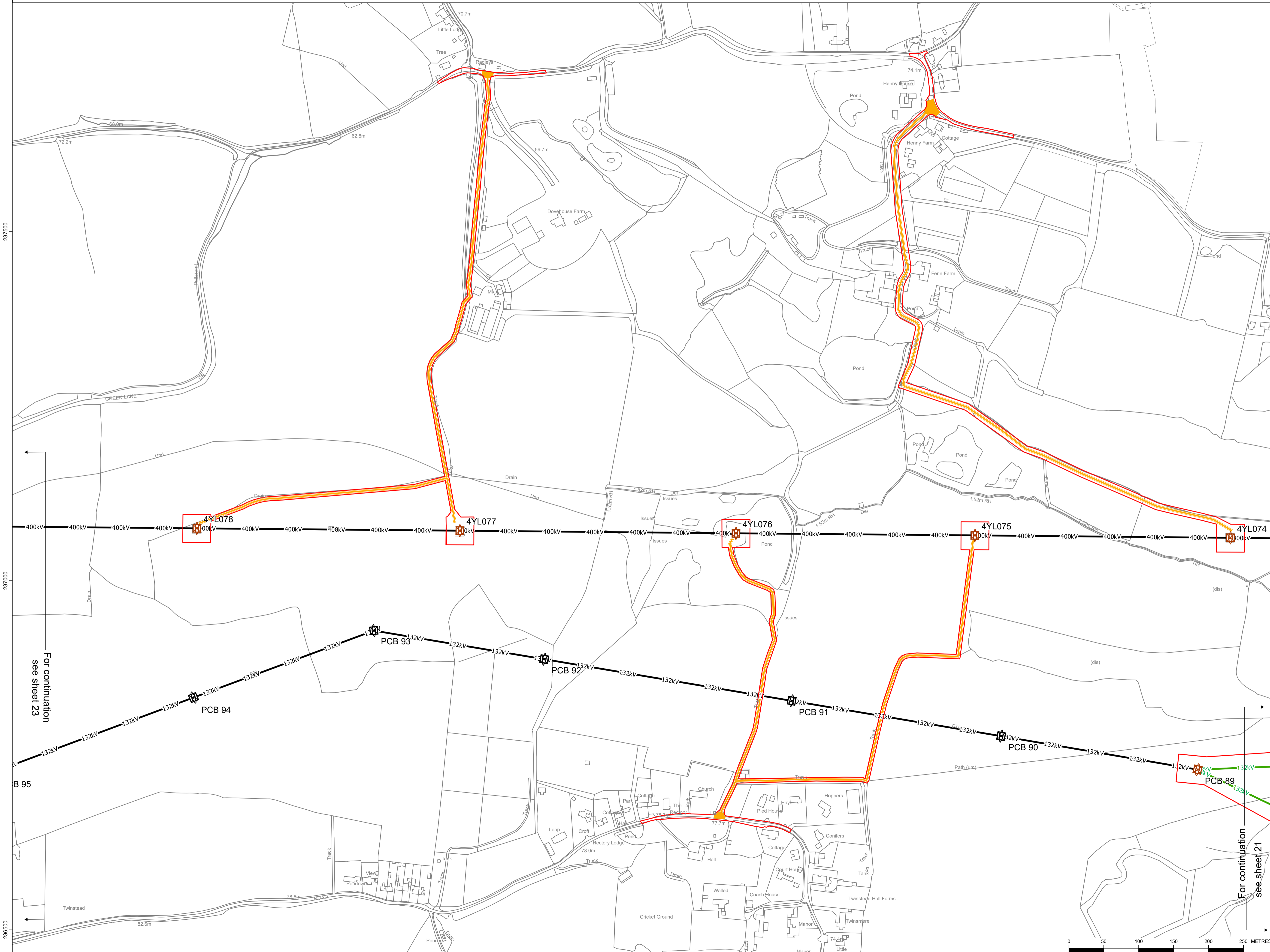

237500
237000
236500

For continuation see sheet 23

For continuation see sheet 21

For Consultation Purposes Only. These Plans show the Draft Order Limits and Draft Alignment and potential pylon locations. Due to the need for future flexibility, National Grid will be applying for Limits of Deviation within its Development Consent Order, within which any final alignment (including pylon locations) would lie. Therefore the Draft Alignment and pylon locations should be treated as indicative only.

ISSUE	A	REMARKS:
DRAWN	EB	
CHKD 1		
CHKD 2		
APPD		
DATE	25/08/22	NG Investment No. 21847
PROJECT: Bramford to Twinstead		
TITLE: Document 5 General Arrangement Plans		
CIRCUIT / SITE: Bramford – Pelham & Bramford – Braintree – Bulls Lodge		GIS
ORIGINATOR DRAWING NO. A1/ACC/21847/022		A1
NG DRAWING No. BT-BB-020631-560-0014-22	SHEET NO. 22	NO. OF SHEETS 30
SCALE: 1:2500		ISSUE: A

For consultation purposes only



Reproduced from Ordnance Survey maps by permission of the Ordnance Survey on behalf of the Controller of Her Majesty's Stationery Office.
 © Crown copyright Ordnance Survey, Licence no. 0100052046.

Legend

- Draft order limit
- Limit of deviation
- Proposed cable sealing end platform tower
- Proposed cable sealing end platform pylon modification works (not to scale)
- Existing pylon (not to scale)
- Proposed pylon modification works (not to scale)
- Proposed pylon removal (not to scale)
- Proposed pylon (not to scale)
- Proposed gantry (not to scale)
- Existing 400kV overhead line
- Proposed modification to 400kV overhead line
- Proposed realignment of existing 400kV overhead line
- Proposed removal of 400kV overhead line
- Existing 132kV overhead line
- Proposed modification of 132kV overhead line
- Temporary 132kV overhead line during construction
- Temporary 400kV overhead line during construction
- Proposed 132kV underground cables
- Cable sealing end compound
- Permanent bellmouth
- Permanent access
- Bellmouth
- Temporary access route
- Proposed substation
- Temporary construction compound
- Environmental area



For continuation see sheet 22

For continuation see sheet 25

For Consultation Purposes Only. These Plans show the Draft Order Limits and Draft Alignment and potential pylon locations. Due to the need for future flexibility, National Grid will be applying for Limits of Deviation within its Development Consent Order, within which any final alignment (including pylon locations) would lie. Therefore the Draft Alignment and pylon locations should be treated as indicative only.

ISSUE	A	REMARKS:
DRAWN	EB	
CHKD 1		
CHKD 2		
APPD		
DATE	25/08/22	NG Investment No. 21847

PROJECT:
 Bramford to Twinstead

TITLE:
 Document 5
 General Arrangement Plans

CIRCUIT / SITE: Bramford – Pelham & Bramford – Braintree – Bulls Lodge	GIS
---	-----

ORIGINATOR DRAWING NO. A1/ACC/21847/023	A1
--	----

NO. OF SHEETS 23	NO. OF SHEETS 30	ISSUE: A
---------------------	---------------------	-------------

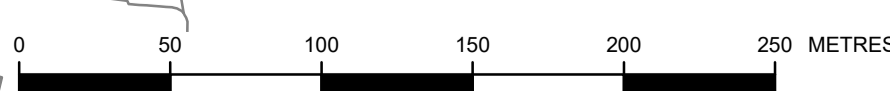

For consultation purposes only



Reproduced from Ordnance Survey maps by permission of the Ordnance Survey on behalf of the Controller of Her Majesty's Stationery Office.
 © Crown copyright Ordnance Survey, Licence no. 0100052046.

Legend

- Draft order limit
- Proposed pylon modification works (not to scale)
- 400kV Existing 400kV overhead line
- Bellmouth
- Temporary access route

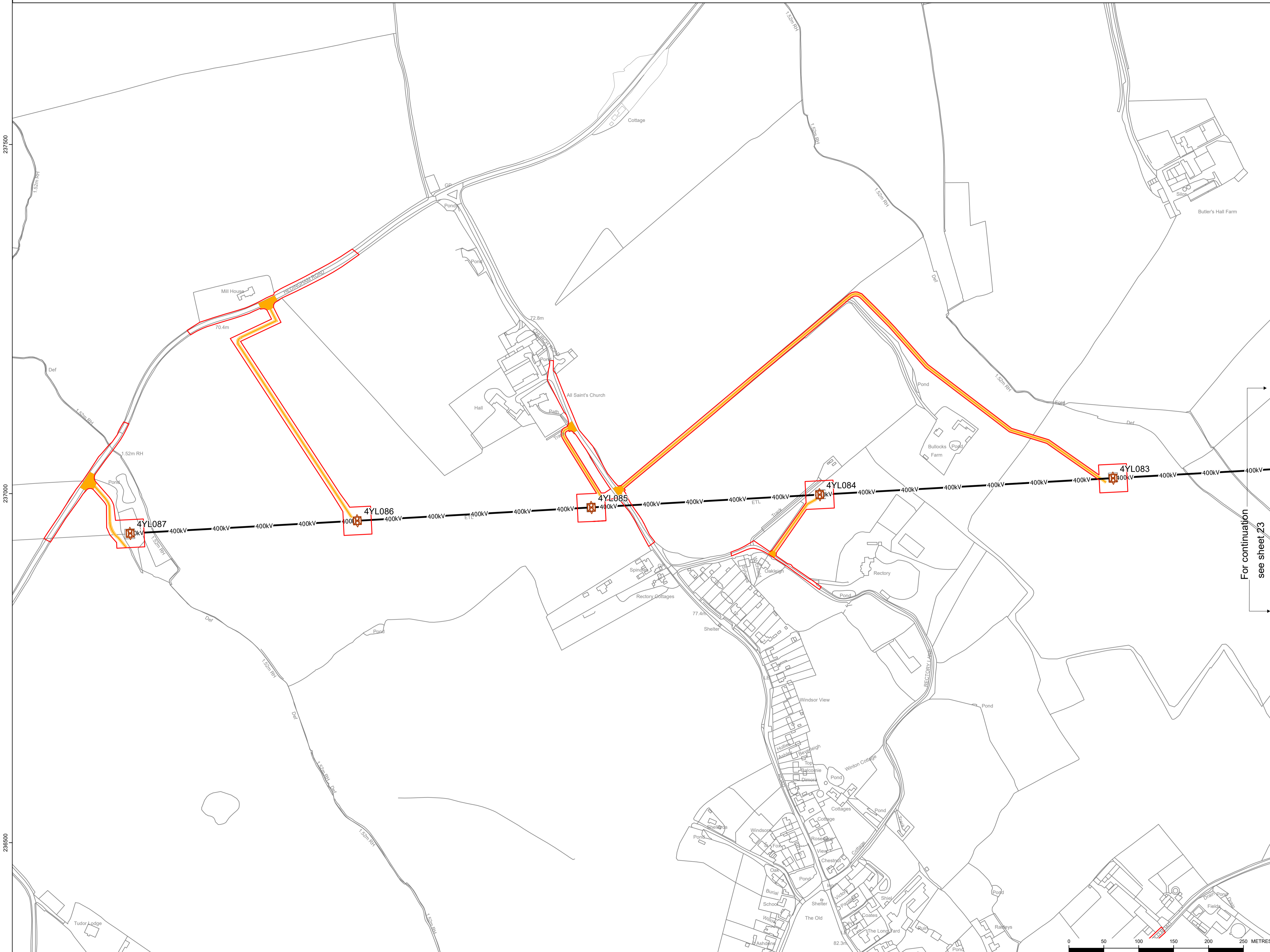

For continuation see sheet 23

For Consultation Purposes Only. These Plans show the Draft Order Limits and Draft Alignment and potential pylon locations. Due to the need for future flexibility, National Grid will be applying for Limits of Deviation within its Development Consent Order, within which any final alignment (including pylon locations) would lie. Therefore the Draft Alignment and pylon locations should be treated as indicative only.

ISSUE	A	REMARKS:
DRAWN	EB	
CHKD 1		
CHKD 2		
APPD		

DATE 25/08/22 NG Investment No. 21847

PROJECT: Bramford to Twinstead



TITLE: Document 5
 General Arrangement Plans

CIRCUIT / SITE: Bramford – Pelham & Bramford – Braintree – Bulls Lodge	GIS
---	-----

ORIGINATOR DRAWING NO.
 A1/ACC/21847/024

NG DRAWING No. BT-BB-020631-560-0014-24	SHEET NO. 24	NO. OF SHEETS 30	ISSUE: A
--	-----------------	---------------------	-------------



For consultation purposes only



A1/ACC/21847/025

Reproduced from Ordnance Survey maps by permission of the Ordnance Survey on behalf of the Controller of Her Majesty's Stationery Office.
 © Crown copyright Ordnance Survey, Licence no. 0100052046.

Legend

- Draft order limit
- Limit of deviation
- Proposed cable sealing end platform tower
- Temporary pylon
- Existing 132kV overhead line
- Proposed modification of 132kV overhead line
- Proposed 132kV overhead line during construction
- - - Proposed 132kV underground cables
- Bellmouth
- Temporary access route
- Temporary construction compound

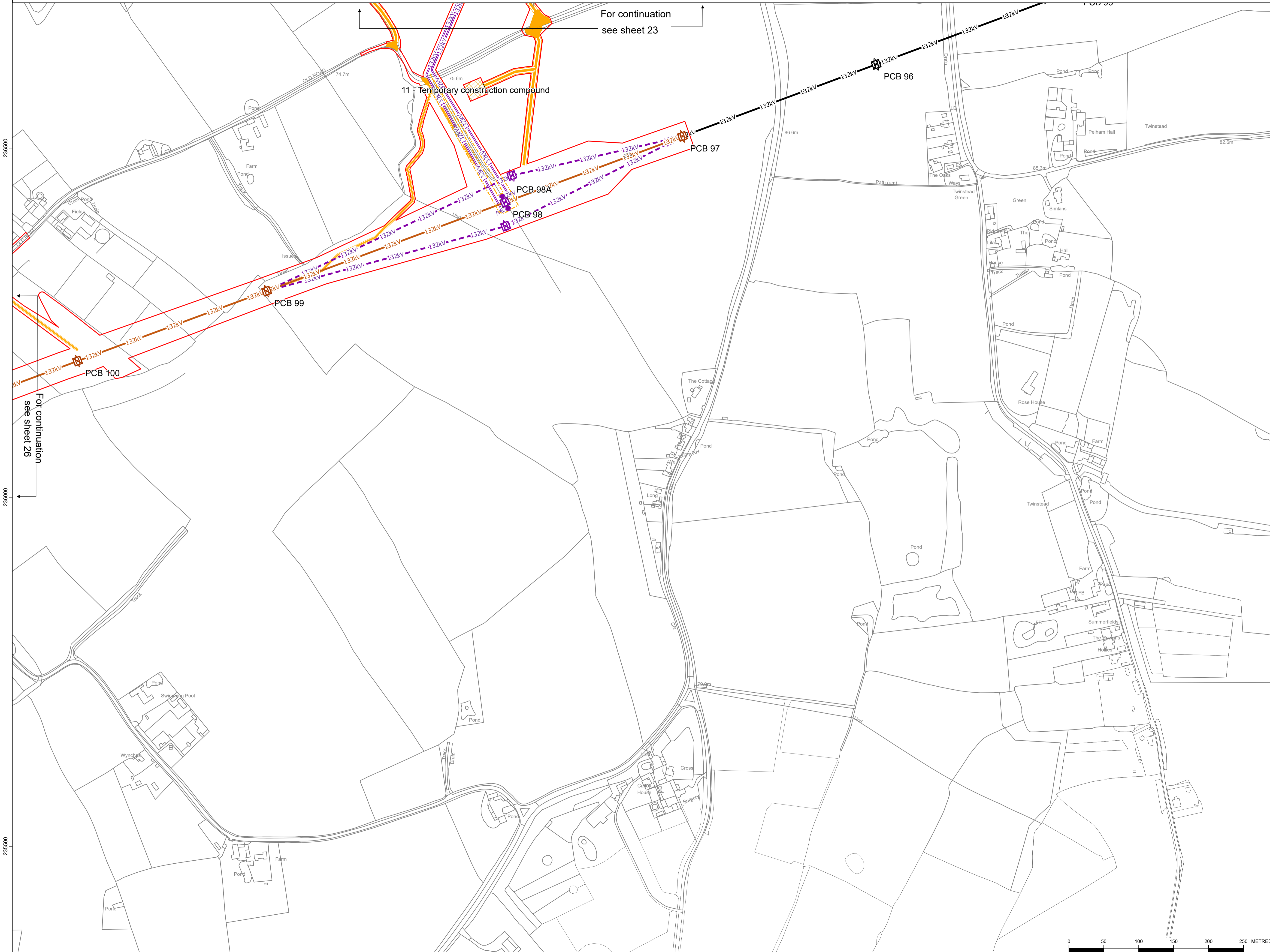

For continuation see sheet 23

For continuation see sheet 26

For Consultation Purposes Only. These Plans show the Draft Order Limits and Draft Alignment and potential pylon locations. Due to the need for future flexibility, National Grid will be applying for Limits of Deviation within its Development Consent Order, within which any final alignment (including pylon locations) would lie. Therefore the Draft Alignment and pylon locations should be treated as indicative only.

ISSUE	A	REMARKS:
DRAWN	EB	
CHKD 1		
CHKD 2		
APPD		
DATE	25/08/22	NG Investment No. 21847

PROJECT: Bramford to Twinstead



TITLE: Document 5
 General Arrangement Plans

CIRCUIT / SITE: Bramford – Pelham & Bramford – Braintree – Bulls Lodge GIS

ORIGINATOR DRAWING NO. A1/ACC/21847/025 A1

NG DRAWING No. BT-BB-020631-560-0014-25	SHEET NO. 25	NO. OF SHEETS 30	ISSUE: A
--	-----------------	---------------------	-------------

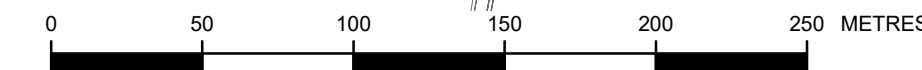

For consultation purposes only



Reproduced from Ordnance Survey maps by permission of the Ordnance Survey on behalf of the Controller of Her Majesty's Stationery Office.
 © Crown copyright Ordnance Survey, Licence no. 0100052046.

Legend

- Draft order limit
- Proposed pylon modification works (not to scale)
- Proposed modification of 132kV overhead line
- Bellmouth
- Temporary access route



For continuation see sheet 25

For Consultation Purposes Only. These Plans show the Draft Order Limits and Draft Alignment and potential pylon locations. Due to the need for future flexibility, National Grid will be applying for Limits of Deviation within its Development Consent Order, within which any final alignment (including pylon locations) would lie. Therefore the Draft Alignment and pylon locations should be treated as indicative only.

ISSUE	A	REMARKS:
DRAWN	EB	
CHKD 1		
CHKD 2		
APPD		
DATE	25/08/22	NG Investment No. 21847

PROJECT: **Bramford to Twinstead**

TITLE: **Document 5
 General Arrangement Plans**

CIRCUIT / SITE: **Bramford – Pelham & Bramford – Braintree – Bulls Lodge** GIS

ORIGINATOR DRAWING NO. **A1/ACC/21847/026** A1

NG DRAWING No. BT-BB-020631-560-0014-26	SHEET NO. 26	NO. OF SHEETS 30	ISSUE: A
--	------------------------	----------------------------	--------------------

SCALE: 1:2500

For consultation purposes only

NATIONAL GRID (BRAMFORD TO TWINSTEAD REINFORCEMENT) ORDER
 GENERAL ARRANGEMENT PLANS
 REGULATION 5(2)(j)
 SHEET 27 OF 30

A1/ACC/21847/027

Reproduced from Ordnance Survey maps by permission of the Ordnance Survey on behalf of the Controller of Her Majesty's Stationery Office. © Crown copyright Ordnance Survey, Licence no. 0100052046.

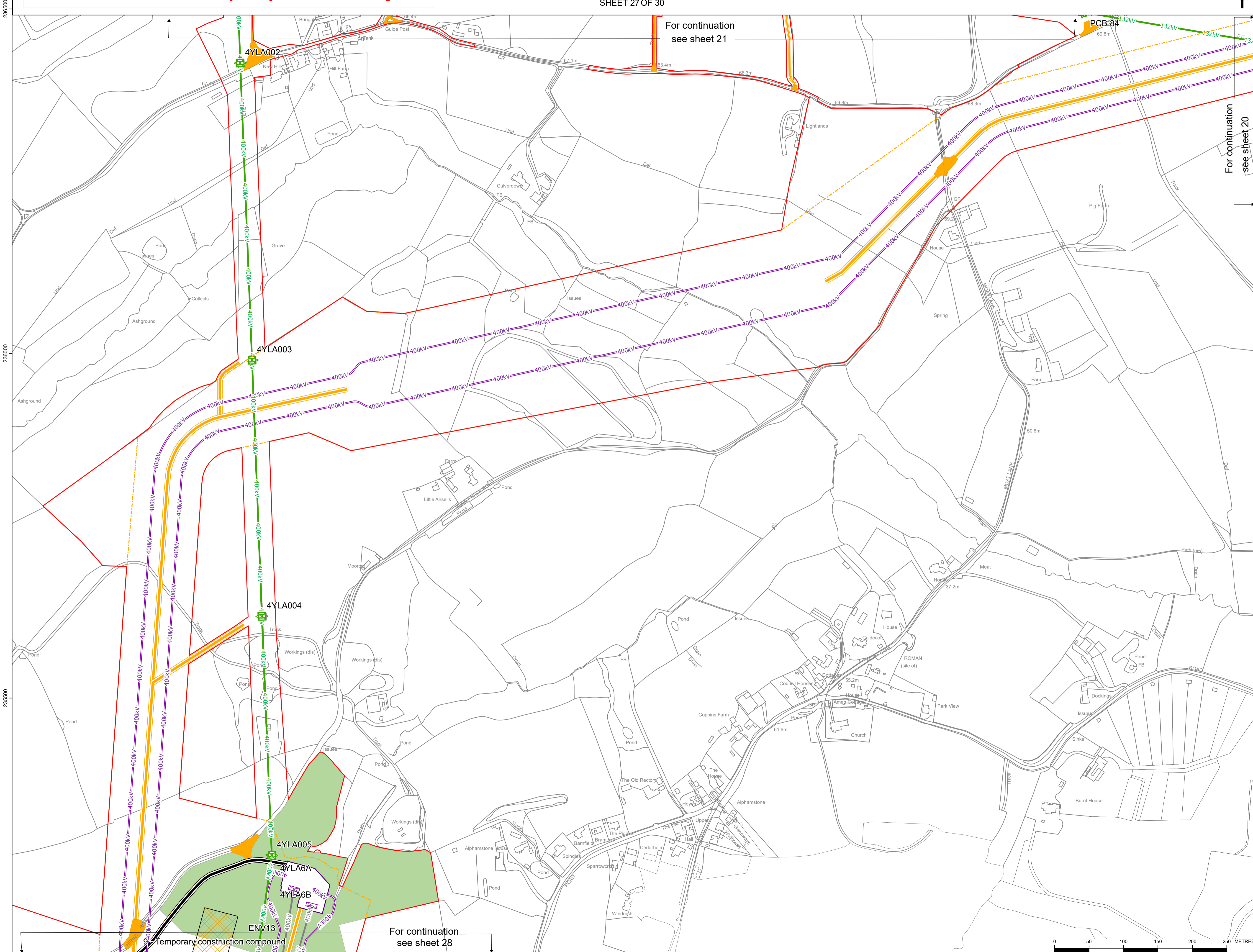

For continuation see sheet 21

For continuation see sheet 20

For continuation see sheet 28

- Legend**
- Draft order limit
 - Limit of deviation
 - Proposed gantry (not to scale)
 - Proposed pylon removal (not to scale)
 - Proposed realignment of 400kV overhead line
 - Proposed removal of 400kV overhead line
 - Proposed removal of 132kV overhead line
 - Proposed 400kV underground cables
 - Cable sealing end compound
 - Permanent Access
 - Bellmouth
 - Temporary access route
 - Temporary construction compound
 - Environmental area

For Consultation Purposes Only. These Plans show the Draft Order Limits and Draft Alignment and potential pylon locations. Due to the need for future flexibility, National Grid will be applying for Limits of Deviation within its Development Consent Order, within which any final alignment (including pylon locations) would lie. Therefore the Draft Alignment and pylon locations should be treated as indicative only.

ISSUE	A	REMARKS:
DRAWN	EB	
CHKD 1		
CHKD 2		
APPD		
DATE	25/08/22	NG Investment No. 21847

PROJECT:
Bramford to Twinstead

TITLE:
**Document 5
 General Arrangement Plans**

CIRCUIT / SITE: Bramford – Pelham & Bramford – Braintree – Bulls Lodge	GIS
--	-----

ORIGINATOR DRAWING NO. A1/ACC/21847/027	A1
---	----

NG DRAWING No. BT-BB-020631-560-0014-27	SHEET NO. 27	NO. OF SHEETS 30	ISSUE: A
--	------------------------	----------------------------	--------------------

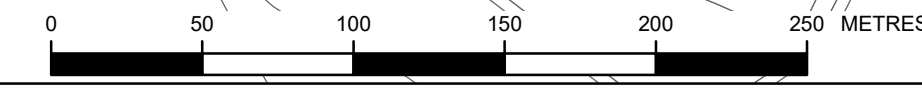

For consultation purposes only



Reproduced from Ordnance Survey maps by permission of the Ordnance Survey on behalf of the Controller of Her Majesty's Stationery Office.
 © Crown copyright Ordnance Survey, Licence no. 0100052046.

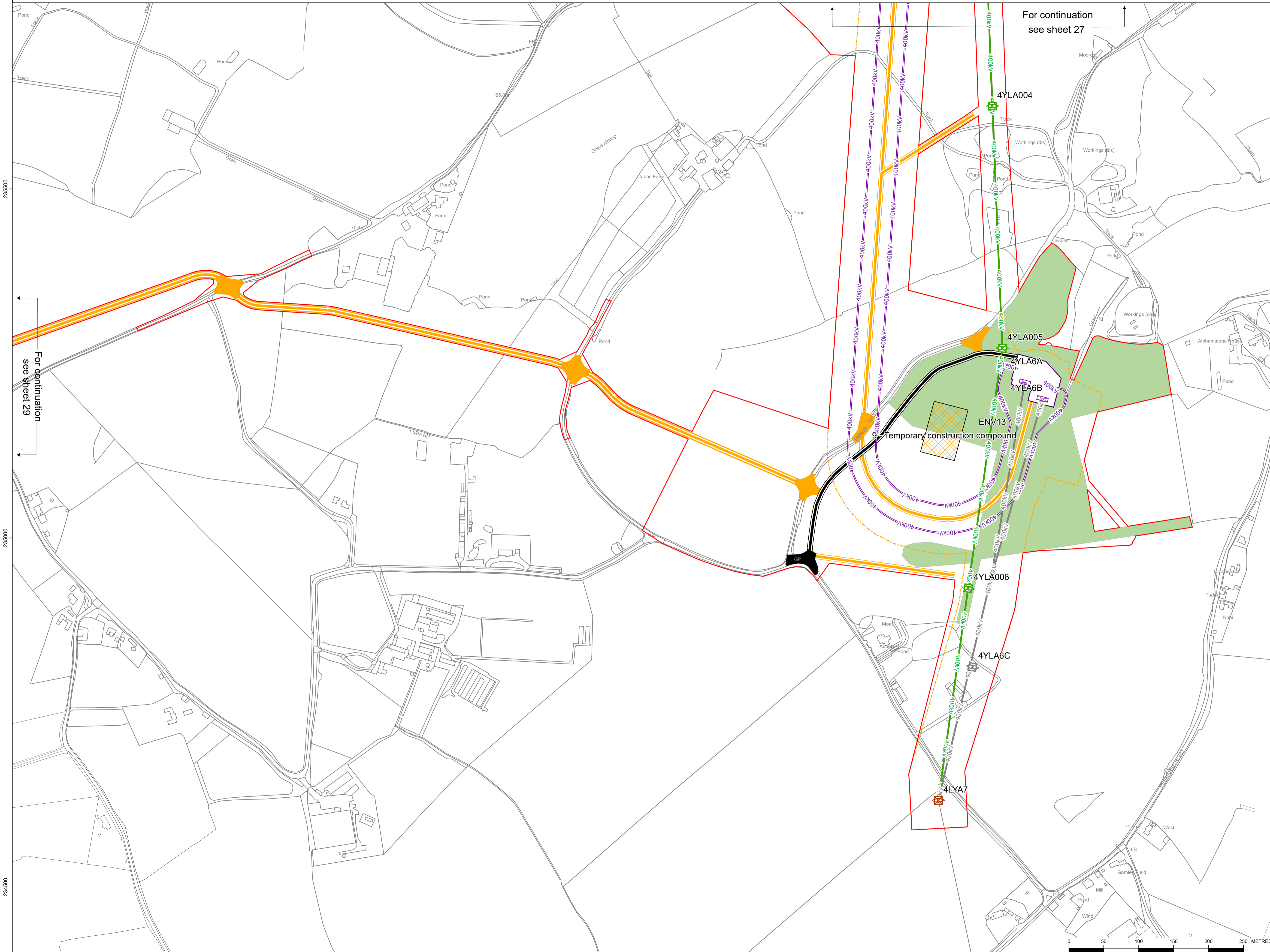

- Legend**
- Draft order limit
 - Limit of deviation
 - + Proposed pylon modification works (not to scale)
 - + Proposed pylon realignment (not to scale)
 - + Proposed pylon removal (not to scale)
 - + Proposed gantry (not to scale)
 - Proposed realignment of 400kV overheadline
 - Proposed removal of 400kV overhead line
 - Proposed 400kV underground cables
 - Cable sealing end compound
 - Permanent Bellmouth
 - Permanent Access
 - Bellmouth
 - Temporary access route
 - Temporary construction compound
 - Environmental area

235500

235000

234500

586000

For continuation see sheet 27

For continuation see sheet 29

For Consultation Purposes Only. These Plans show the Draft Order Limits and Draft Alignment and potential pylon locations. Due to the need for future flexibility, National Grid will be applying for Limits of Deviation within its Development Consent Order, within which any final alignment (including pylon locations) would lie. Therefore the Draft Alignment and pylon locations should be treated as indicative only.

ISSUE	A	REMARKS:
DRAWN	EB	
CHKD 1		
CHKD 2		
APPD		
DATE	25/08/22	NG Investment No. 21847

PROJECT: Bramford to Twinstead



TITLE: Document 5
 General Arrangement Plans

CIRCUIT / SITE: Bramford – Pelham & Bramford – Braintree – Bulls Lodge GIS

ORIGINATOR DRAWING NO. A1/ACC/21847/028 A1

NG DRAWING No. BT-NG-020621-545-0010-28	SHEET NO. 28	NO. OF SHEETS 30	ISSUE: A
---	--------------	------------------	----------

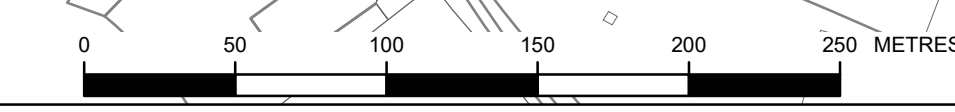

For consultation purposes only



Reproduced from Ordnance Survey maps by permission of the Ordnance Survey on behalf of the Controller of Her Majesty's Stationery Office.
 © Crown copyright Ordnance Survey, Licence no. 0100052046.

Legend

- Draft order limit
- Bellmouth
- Temporary access route

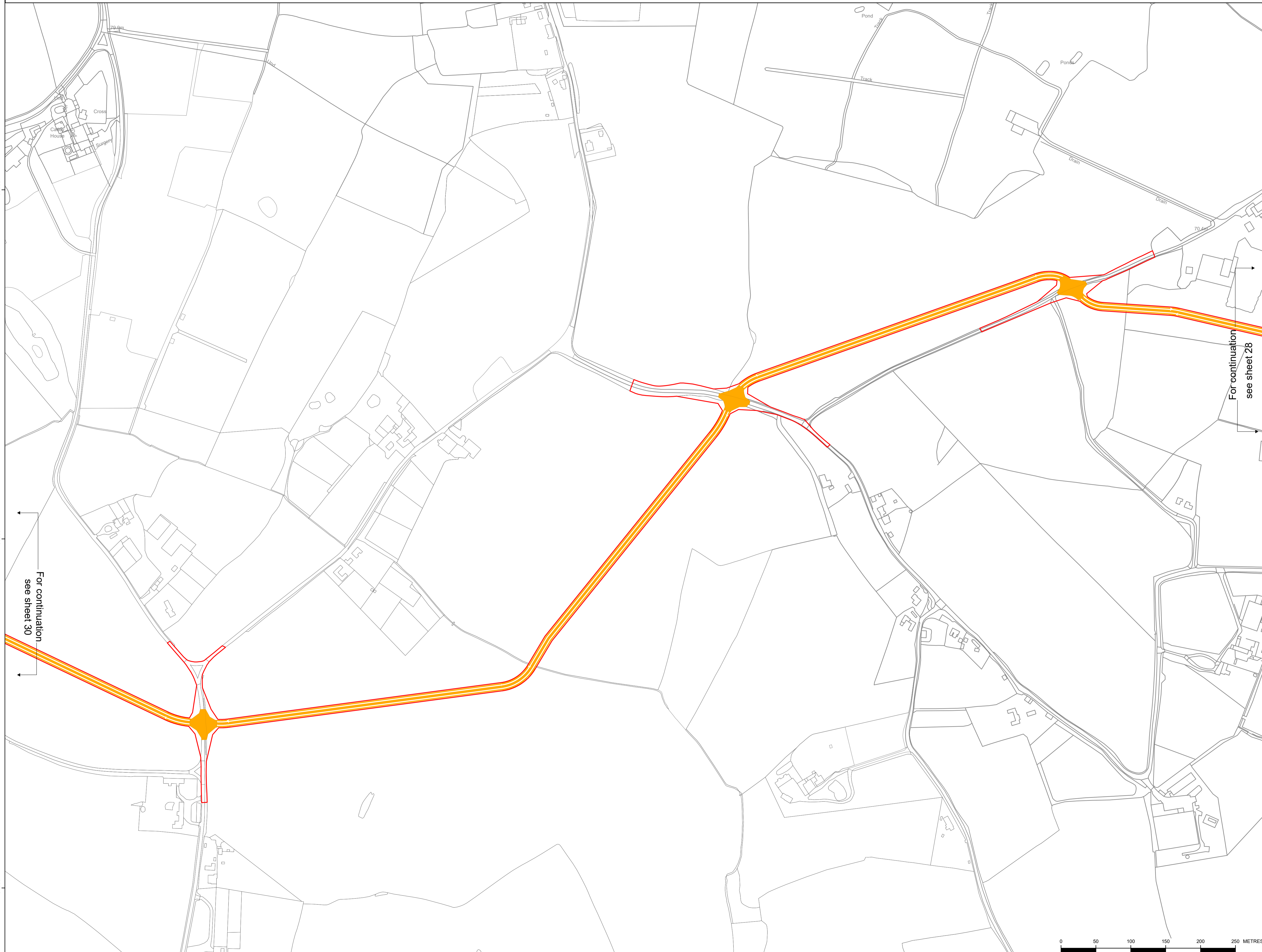

For Consultation Purposes Only. These Plans show the Draft Order Limits and Draft Alignment and potential pylon locations. Due to the need for future flexibility, National Grid will be applying for Limits of Deviation within its Development Consent Order, within which any final alignment (including pylon locations) would lie. Therefore the Draft Alignment and pylon locations should be treated as indicative only.

ISSUE	A	REMARKS:
DRAWN	EB	
CHKD 1		
CHKD 2		
APPD		
DATE	25/08/22	NG Investment No. 21847

PROJECT: Bramford to Twinstead



TITLE: Document 5
 General Arrangement Plans

CIRCUIT / SITE: Bramford – Pelham & Bramford – Braintree – Bulls Lodge GIS

ORIGINATOR DRAWING NO. A1/ACC/21847/029 A1

NG DRAWING No.	SHEET NO.	NO. OF SHEETS	ISSUE:
BT-BB-020631-560-0014-29	29	30	A

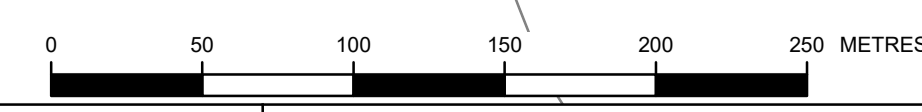

For consultation purposes only



Reproduced from Ordnance Survey maps by permission of the Ordnance Survey on behalf of Her Majesty's Stationery Office. © Crown copyright Ordnance Survey, Licence no. 0100052046.

Legend

- Draft order limit
- Bellmouth
- Temporary access route



For Consultation Purposes Only. These Plans show the Draft Order Limits and Draft Alignment and potential pylon locations. Due to the need for future flexibility, National Grid will be applying for Limits of Deviation within its Development Consent Order, within which any final alignment (including pylon locations) would lie. Therefore the Draft Alignment and pylon locations should be treated as indicative only.

ISSUE	A	REMARKS:
DRAWN	EB	
CHKD 1		
CHKD 2		
APPD		
DATE	25/08/22	NG Investment No. 21847

PROJECT: Bramford to Twinstead



TITLE: Document 5
General Arrangement Plans

CIRCUIT / SITE: Bramford – Pelham & Bramford – Braintree – Bulls Lodge GIS

ORIGINATOR DRAWING NO. A1/ACC/21847/030 A1

NG DRAWING No.	SHEET NO.	NO. OF SHEETS	ISSUE:
BT-BB-020631-560-0014-30	30	30	A

SCALE: 1:2500

For continuation see sheet 29

235500

235000

234500

National Grid plc
National Grid House,
Warwick Technology Park,
Gallows Hill, Warwick.
CV34 6DA United Kingdom

Registered in England and Wales No.
4031152
nationalgrid.com