

© RSK Group plc.  
 This document is issued for the party which commissioned it and for specific purposes connected with the captioned project only. It should not be relied upon by any other party or used for any other purpose.  
 We accept no responsibility for the consequences of this document being relied upon by any other party or being used for any other purpose, or containing any error or omission which is due to an error or omission in data supplied to use by other parties.  
 Document location P:\660000 - EPD Projects\660952 National Grid VIP\11 GIS\SNO\_Planning\_Appl\_Location.mxd

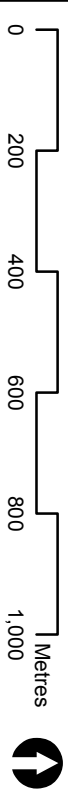

Overview



- Legend**
- Planning Application Red Line Boundary
  - National Grid owned land

REPRODUCED FROM ORDNANCE SURVEY MAPS, BY PERMISSION OF THE  
 ORDNANCE SURVEY ON BEHALF OF THE CONTROLLER OF HER MAJESTY'S  
 STATIONARY OFFICE. © CROWN COPYRIGHT ORDNANCE SURVEY. NATIONAL GRID  
 ELECTRICITY - 100024241. NATIONAL GRID GAS - 100024886

Rev	Description	Cr'd	CHK'd	App'd	Date
02	Planning boundary updated	AJ	SR	SR	12/02/2020
01	Title, scalebar, lineweight	NH	SR	SR	04/12/2019
00	First Draft	NH	SR	SR	03/12/2019

**nationalgrid**

Master Scheme No:	Sub-Scheme No:	Site:
-	-	-

Scheme Name:  
**Visual Impact Provision (VIP) Snowdonia Project**

Document Title:

**Location Plan**

Created by:	Date:	Checked by:	Date:	Approved by:	Date:
N.Hogben	12/02/2020	S.Rotherham	12/02/2020	S.Rotherham	12/02/2020
Development Eng	Document Type:	Scale:	Format:	Sheet(s):	Rev:
-	-	1:12,500	A3	1 of 1	02

National Grid Document Number:  
 FEED Document Number:

262200

262400

262600

262800

338000

337800

337600

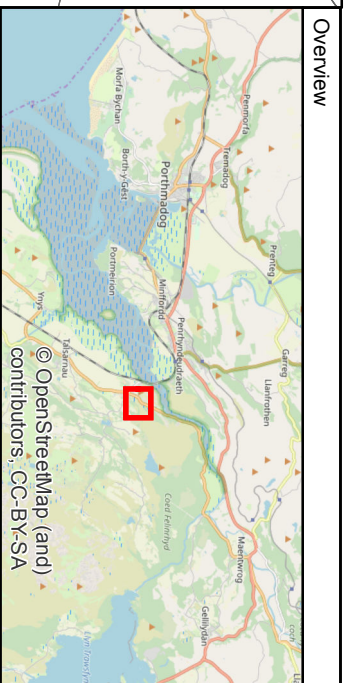
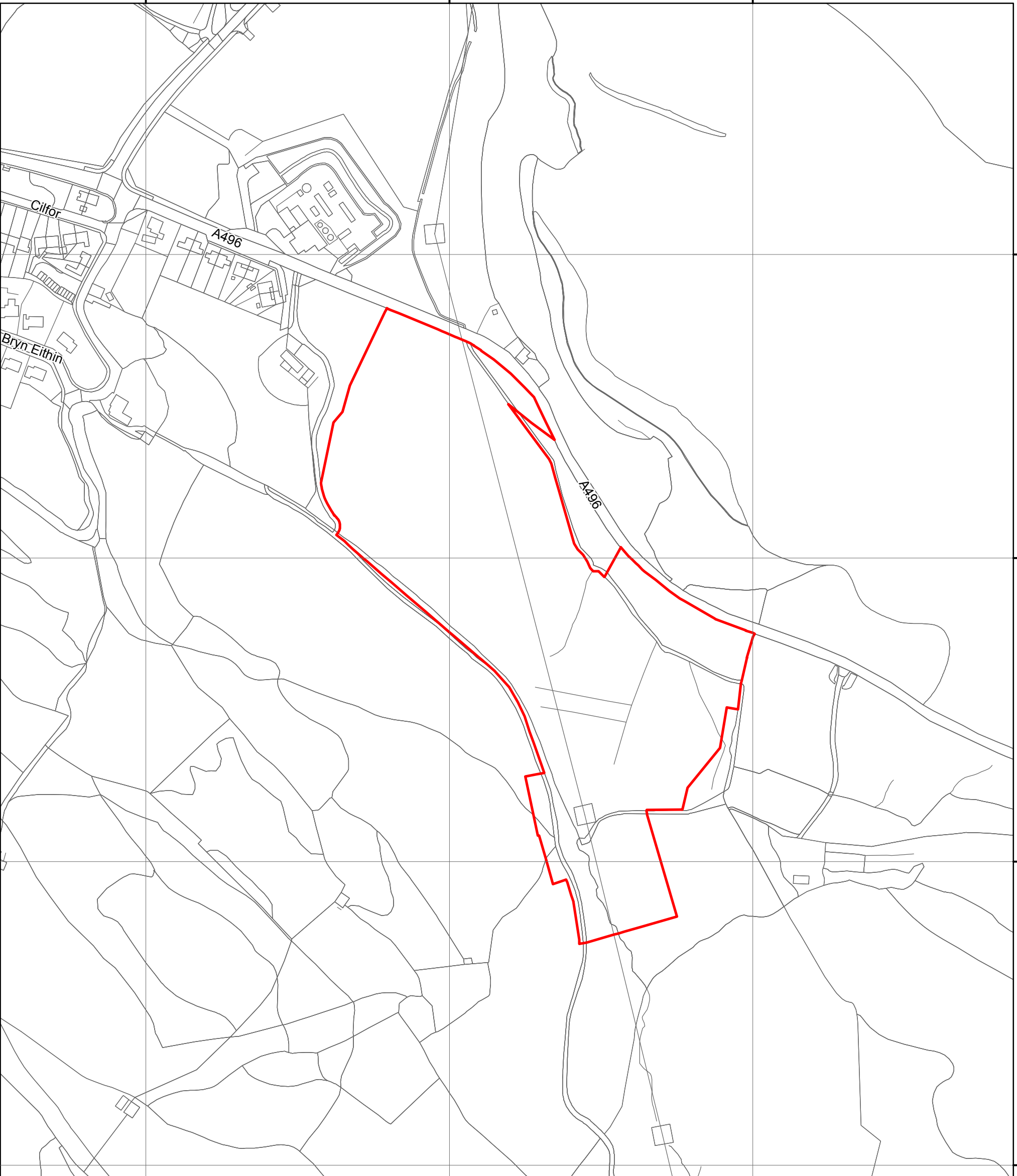

**Legend**  
 Planning Application Red Line Boundary

REPRODUCED FROM ORDNANCE SURVEY MAPS, BY PERMISSION OF THE ORDNANCE SURVEY ON BEHALF OF THE CONTROLLER OF HER MAJESTY'S STATIONARY OFFICE. © CROWN COPYRIGHT. NATIONAL GRID ELECTRICITY - 100024241. NATIONAL GRID GAS - 100024886

Rev	Description	Cre'd	Chk'd	App'd	Date
02	Planning boundary updated	AJ	SR	SR	12/02/2020
01	Scalebar, title, legend	NH	SR	SR	04/12/2019
00	First Draft	NH	SR	SR	03/12/2019

**nationalgrid**

Master Scheme No: - Sub-Scheme No: - Site: -  
 Scheme Name: **Visual Impact Provision (VIP) Snowdonia Project**  
 Document Title: -

**Location Plan  
 East (Cilfor)**

Created by:	Date:	Checked by:	Date:	Approved by:	Date:
N.Hogben	12/02/2020	S.Rotherham	12/02/2020	S.Rotherham	12/02/2020
Development Eng	Document Type:	Scale:	Format:	Sheet(s):	Rev:
-	-	1:2,500	A3	1 of 1	02

National Grid Document Number: -  
 FEED Document Number: -



© RSK Group plc.  
 This document is issued for the party which commissioned it and for specific purposes connected with the captioned project only. It should not be relied upon by any other party or used for any other purpose.  
 We accept no responsibility for the consequences of this document being relied upon by any other party, or being used for any other purpose, or containing any error or omission which is due to an error or omission in data supplied to use by other parties.  
 Document location P:\660000 - EPD Projects\660952 National Grid VIP\11 GIS\SNO\_Planning\_App\_East.mxd

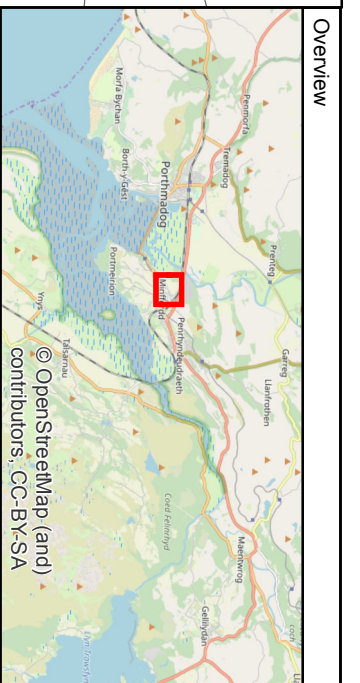
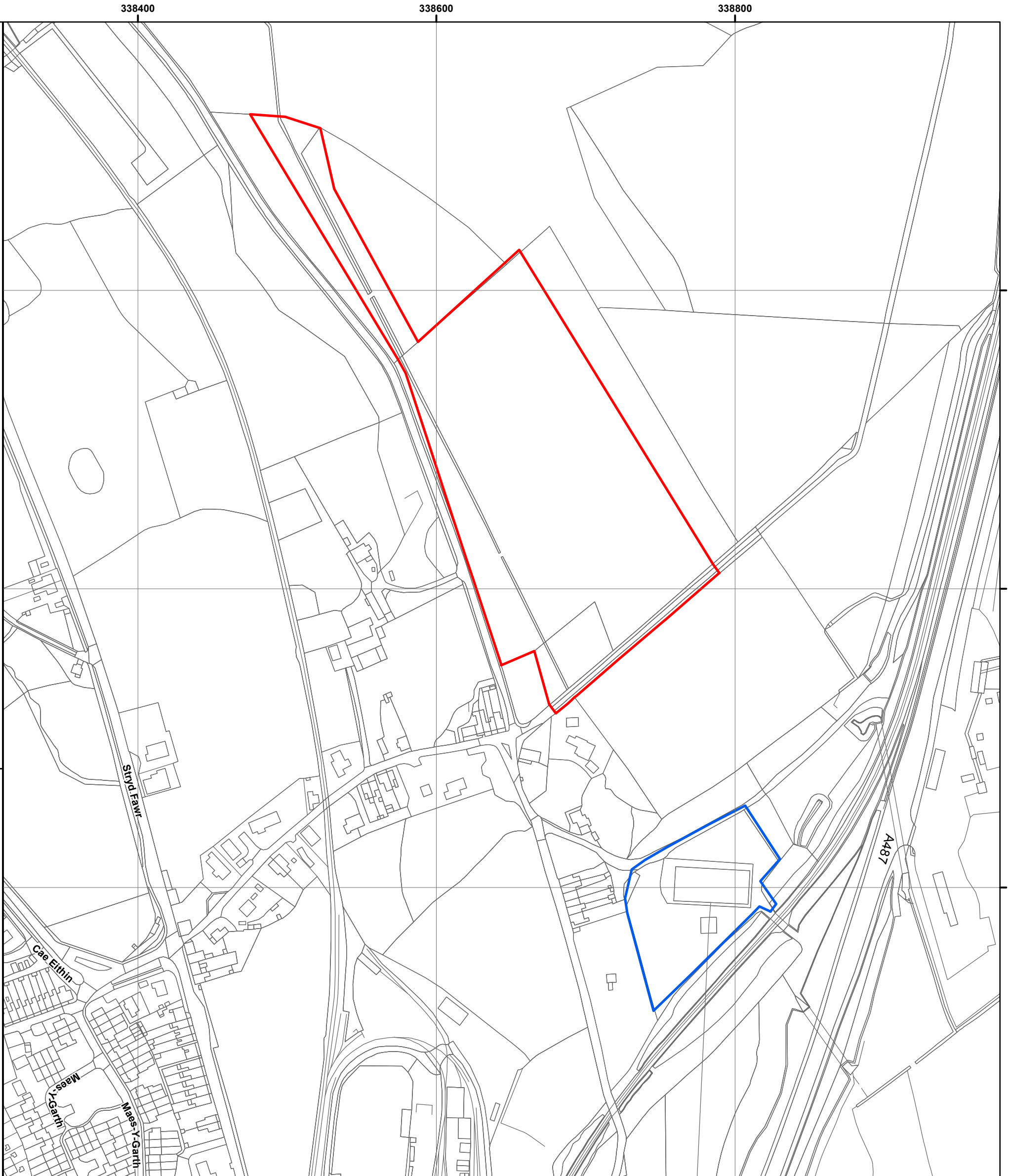

- Legend**
- ▭ Planning Application Red Line Boundary
  - ▭ National Grid owned land

REPRODUCED FROM ORDNAVANCE SURVEY MAPS, BY PERMISSION OF THE ORDNAVANCE SURVEY ON BEHALF OF THE CONTROLLER OF HER MAJESTY'S STATIONARY OFFICE. © CROWN COPYRIGHT THE ORDNAVANCE SURVEY. NATIONAL GRID ELECTRICITY - 100024241. NATIONAL GRID GAS - 100024886

Rev	Description	Cre'd	CHK'd	App'd	Date
02	Planning boundary updated	AJ	SR	SR	12/02/2020
01	Scalebar, title, legend	NH	SR	SR	04/12/2019
00	First Draft	NH	SR	SR	03/12/2019

**nationalgrid**

Master Scheme No:      Sub-Scheme No:      Site:

Scheme Name:  
**Visual Impact Provision (VIP) Snowdonia Project**

Document Title:  
**Location Plan:  
West (Garth)**

Created by:	Date:	Checked by:	Date:	Approved by:	Date:
N.Hogben	12/02/2020	S.Rotherham	12/02/2020	S.Rotherham	12/02/2020
Development Eng	Document Type	Scale:	Format:	Sheet(s):	Rev:
-	-	1:2,500	A3	1 of 1	02

National Grid Document Number:  
FEED Document Number:



© RSK Group plc.  
This document is issued for the party which commissioned it and for specific purposes connected with the captioned project only. It should not be relied upon by any other party or used for any other purpose. We accept no responsibility for the consequences of this document being relied upon by any other party, or being used for any other purpose, or containing any error or omission which is due to an error or omission in data supplied to use by other parties.  
Document location P:\660000 - EPD Projects\660952 National Grid VIP\11 GIS\NO Planning\_App\_West.mxd

©CROWN COPYRIGHT. UNAUTHORISED REPRODUCTION INFRINGES CROWN COPYRIGHT AND MAY LEAD TO PROSECUTION OR CIVIL PROCEEDINGS  
 LICENCE NUMBER: 100024241

- NOTE:
1. THIS DRAWING IS TO BE READ IN CONJUNCTION WITH ALL OTHER RELEVANT DRAWINGS, DOCUMENTS AND SPECIFICATIONS.
  2. DO NOT SCALE FROM THIS DRAWING. USE ONLY DIMENSIONS PROVIDED.
  3. ALL DIMENSIONS ARE IN MILLIMETRES UNLESS OTHERWISE STATED.
  4. EXTERNAL RMP'S TO BE INSTALLED (DETAILED TO BE VISUALLY UNINTRUSIVE AND NOT EASILY CLIMBED)

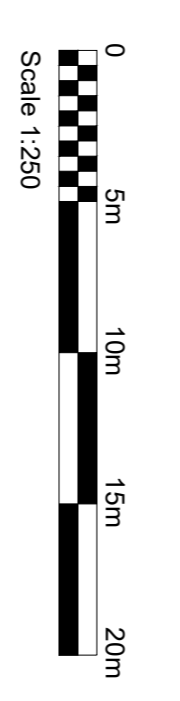
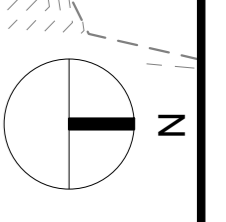

Rev	Description	Issued by	Checked by	Date
P01	ISSUED FOR TENDER	JR	GG	12.07.19
P02	TOWER LOCATION UPDATED. ISSUED FOR PLANNING	MAC	CN	31.10.19
P03	NG BOUNDARY REMOVED. ISSUED FOR PLANNING	SPS	CN	12.02.20

**nationalgrid**

Register Scheme No: 33494  
 Scheme Name: EAST HEAD HOUSE  
 Sub-Scheme No: V1P  
 Site: SNOWDONIA EAST SITE

**PROPOSED SITE PLAN**  
 CILFOR

Created by	Date	Checked by	Date	Approved by	Date
JR	07.06.19	GG	07.06.19	CM	07.06.19

Development Eng	Document Type	Scale	Format	Sheets	Rev
ARC	ARC	1:250	A1	1 DF 1	P03

Original Grid Document Number: PDD-33494-ARC-106  
 FED Document Number: \*\*\*\*\*

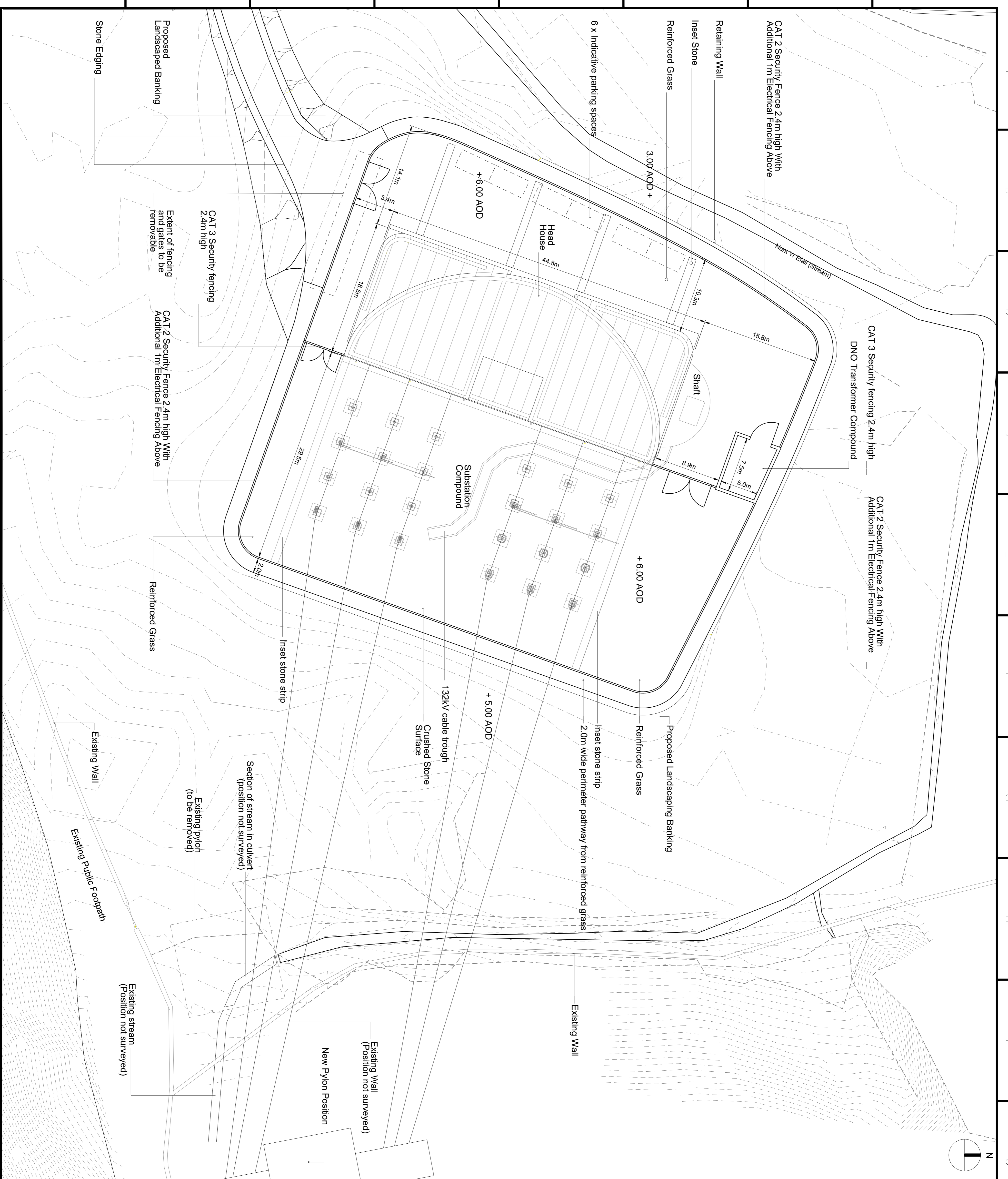

Grid lines: A, B, C, D, E, F, G, H, I, J, K, L  
 Vertical grid lines: 1, 2, 3, 4, 5, 6, 7, 8

- NOTE:
1. THIS DRAWING IS TO BE READ IN CONJUNCTION WITH ALL OTHER RELEVANT DRAWINGS, DOCUMENTS AND SPECIFICATIONS.
  2. DO NOT SCALE FROM THIS DRAWING. USE ONLY DIMENSIONS PROVIDED.
  3. ALL DIMENSIONS ARE IN MILLIMETRES UNLESS OTHERWISE STATED.
  4. EXTERNAL RMP'S TO BE INSTALLED (DETAILED TO BE VISUALLY UNINTRUSIVE AND NOT EASILY CLIMBED)

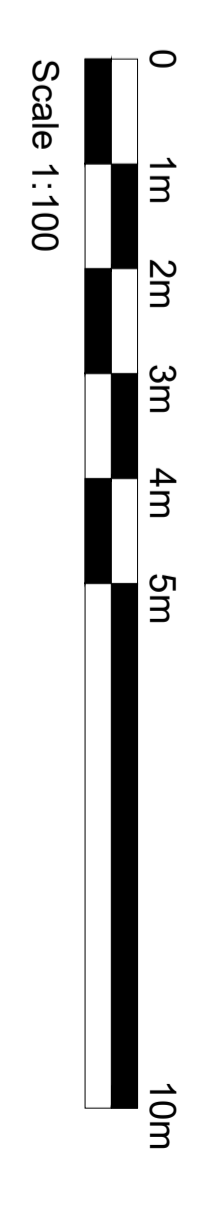

NO2 ISSUED FOR PLANNING		MAC	ON	ON	31.10.19																								
NO1 ISSUED FOR TENDER		JR	OS	CM	12.07.19																								
NO Description																													
<table border="1"> <tr> <td>Created by</td> <td>Date</td> <td>Checked by</td> <td>Date</td> <td>Approved by</td> <td>Date</td> </tr> <tr> <td>JR</td> <td>14.06.19</td> <td>GG</td> <td>14.06.19</td> <td>CM</td> <td>14.06.19</td> </tr> <tr> <td>Development Eng</td> <td>Document Type</td> <td>Scale</td> <td>Format</td> <td>Sheets</td> <td>Rev</td> </tr> <tr> <td>ARC</td> <td>ARC</td> <td>1:100</td> <td>A1</td> <td>1 OF 1</td> <td>P02</td> </tr> </table>						Created by	Date	Checked by	Date	Approved by	Date	JR	14.06.19	GG	14.06.19	CM	14.06.19	Development Eng	Document Type	Scale	Format	Sheets	Rev	ARC	ARC	1:100	A1	1 OF 1	P02
Created by	Date	Checked by	Date	Approved by	Date																								
JR	14.06.19	GG	14.06.19	CM	14.06.19																								
Development Eng	Document Type	Scale	Format	Sheets	Rev																								
ARC	ARC	1:100	A1	1 OF 1	P02																								



Master Scheme No	33494	Sub-Scheme No	VIP	Site	SNOWDONIA EAST SITE
Scheme Name					
EAST HEAD HOUSE					

PROPOSED EAST AND WEST ELEVATIONS  
 CILFOR

PDD-33494-ARC-120					
EED Document Number					
*****					

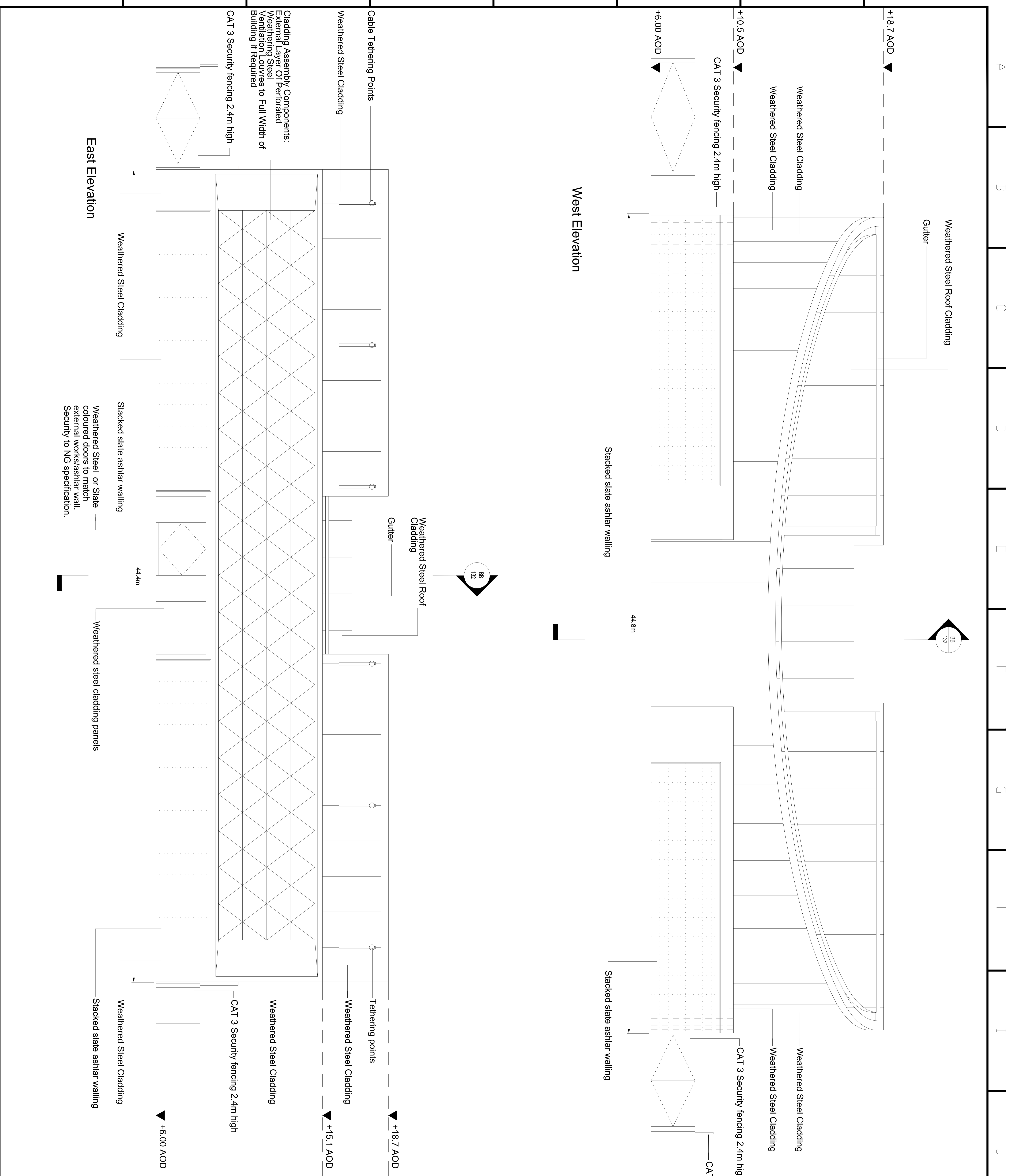

8  
7  
6  
5  
4  
3  
2  
1

A B C D E F G H I J K L

©CROWN COPYRIGHT. UNAUTHORISED REPRODUCTION INFRINGES CROWN COPYRIGHT AND MAY LEAD TO PROSECUTION OR CIVIL PROCEEDINGS  
 LICENCE NUMBER: 10006241

**NOTE:**

1. THIS DRAWING IS TO BE READ IN CONJUNCTION WITH ALL OTHER RELEVANT DRAWINGS, DOCUMENTS AND SPECIFICATIONS.
2. DO NOT SCALE FROM THIS DRAWING. USE ONLY DIMENSIONS PROVIDED.
3. ALL DIMENSIONS ARE IN MILLIMETRES UNLESS OTHERWISE STATED.
4. EXTERNAL RMP'S TO BE INSTALLED (DETAILED TO BE VISUALLY UNINTRUSIVE AND NOT EASILY CLIMBED)

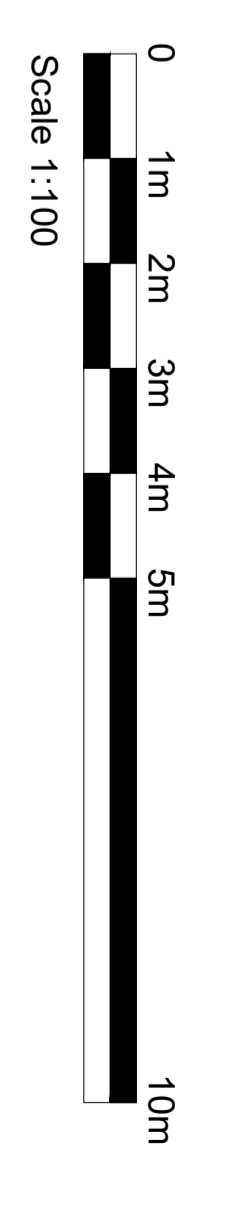

Rev	Description	Issued By	Checked By	Date
002	ISSUED FOR PLANNING	MAC, CN	CM	31.10.19
001	ISSUED FOR TENDER	JR, GG, CM	CM	12.07.19

**nationalgrid**

Master Scheme No.	33494	Sub-Scheme No.	VIP	Site	SNOWDONIA EAST SITE
Scheme Name	EAST HEAD HOUSE				
Project Title	PROPOSED NORTH AND SOUTH ELEVATIONS CILFOR				

Created By	Date	Checked By	Date	Approved By	Date
JR	14.06.19	GG	14.06.19	CM	14.06.19
Development Eng	Document Type	Scale	Format	Sheets	Rev
ARC	ARC	1:250	A1	1 OF 1	P02

Proposed North and South Elevations  
 PDD-33494-ARC-121  
 EED Document Number  
 \*\*\*\*\*

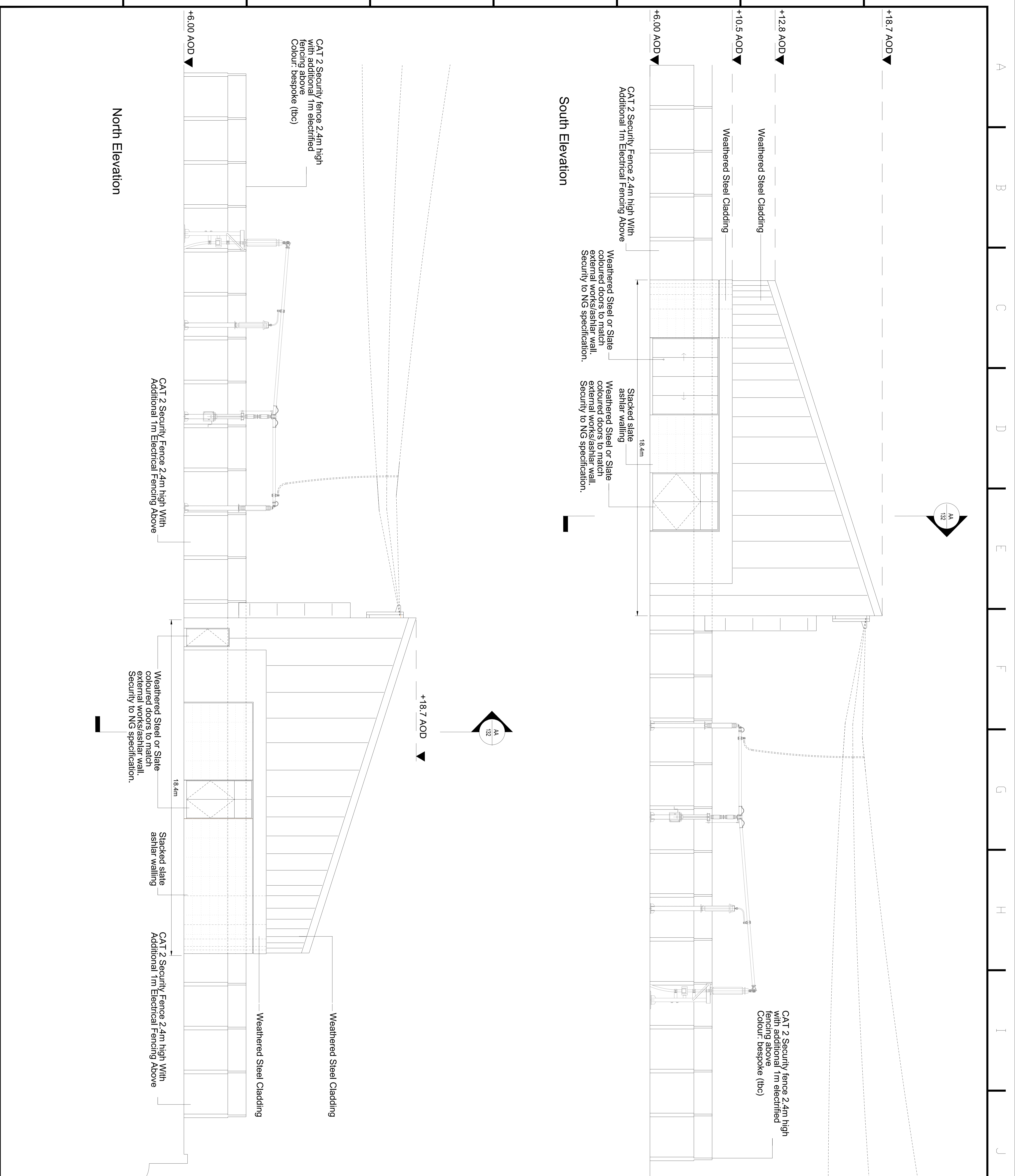

1 2 3 4 5 6 7 8

A B C D E F G H I J K L

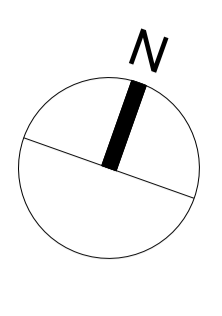

©CROWN COPYRIGHT. UNAUTHORISED REPRODUCTION INFRINGES CROWN COPYRIGHT AND MAY LEAD TO PROSECUTION OR CIVIL PROCEEDINGS  
 LICENCE NUMBER: 10002441

- NOTE:
1. THIS DRAWING IS TO BE READ IN CONJUNCTION WITH ALL OTHER RELEVANT DRAWINGS, DOCUMENTS AND SPECIFICATIONS.
  2. DO NOT SCALE FROM THIS DRAWING. USE ONLY DIMENSIONS PROVIDED.
  3. ALL DIMENSIONS ARE IN MILLIMETRES UNLESS OTHERWISE STATED.
  4. EXTERNAL RMP'S TO BE INSTALLED (DETAILED TO BE VISUALLY UNINTRUSIVE AND NOT EASILY CLIMBED)

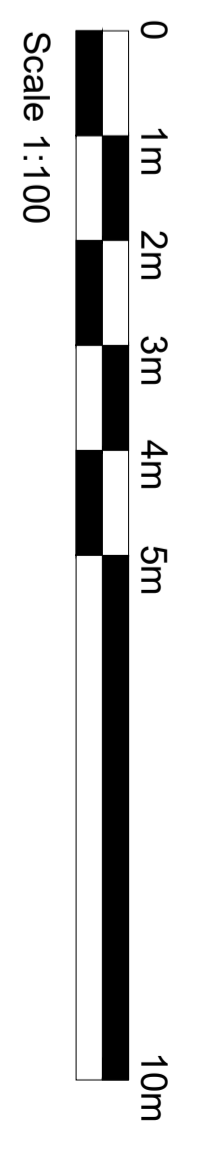

NO1	ISSUED FOR PLANNING	MAC	ON	ON	31.10.19
NO2	ISSUED FOR TENDER	JR	OS	CM	12.07.19
NO Description		Created (DD/MM/YY)	By	Checked (DD/MM/YY)	By

**nationalgrid**

Master Scheme No: 33494  
 Sub-Scheme No: VIP  
 Site: SNOWDONIA EAST SITE  
 Scheme Name: EAST HEAD HOUSE

**PROPOSED ROOF PLAN**  
 CILFOR

Created by:	JR	Date:	07/06/19	Checked by:	GG	Date:	07/06/19	Approved by:	CM	Date:	07/06/19
Development Eng:	ARC	Document Type:	ARC	Scale:	1:100	Format:	A1	Sheets:	1	DF:	1
Revision:		Revision:		Revision:		Revision:		Revision:		Revision:	

Proposed Roof Document Number: PDD-33494-ARC-112  
 EED Document Number: \*\*\*\*\*

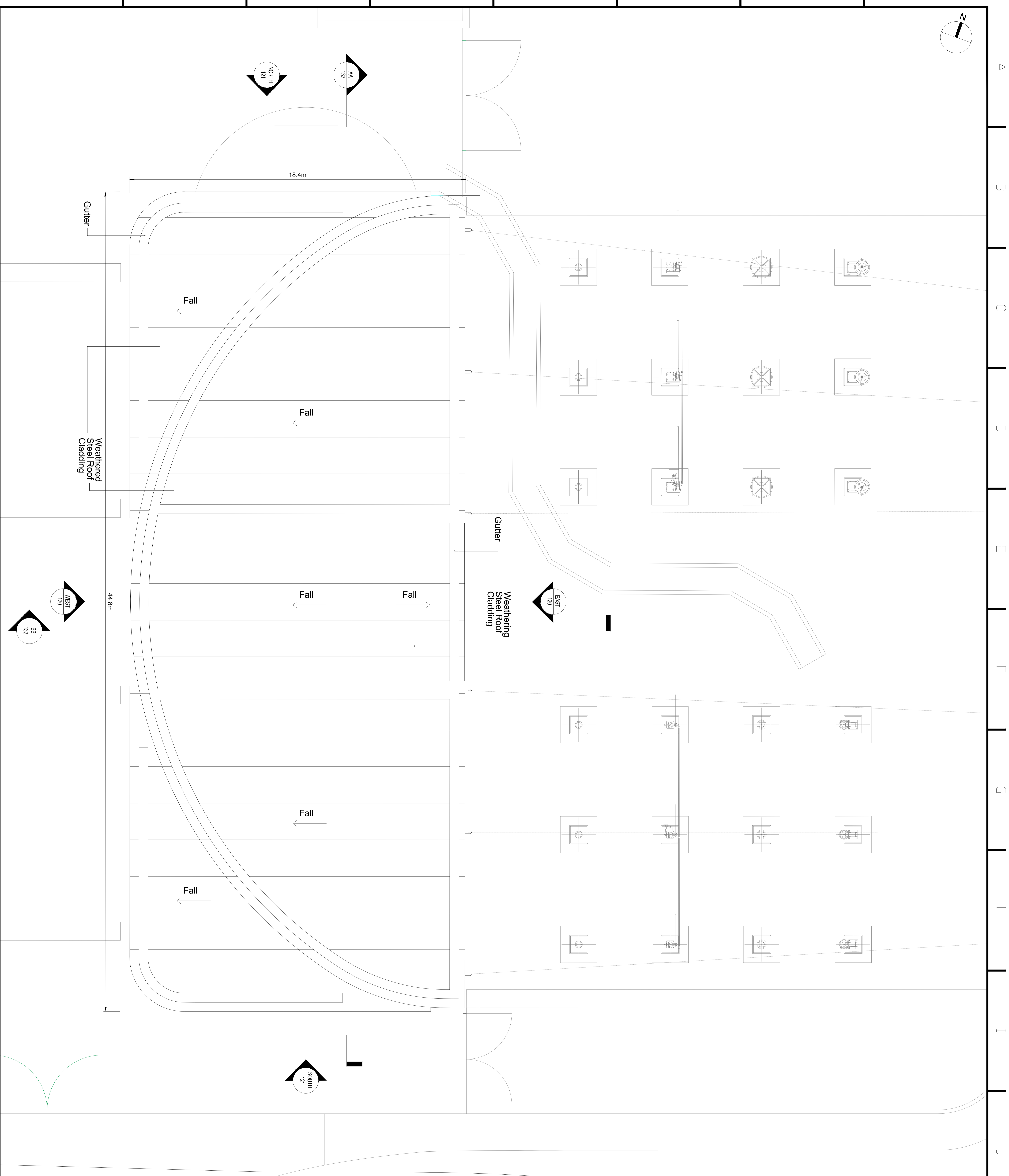

1 2 3 4 5 6 7 8

A B C D E F G H I J K L

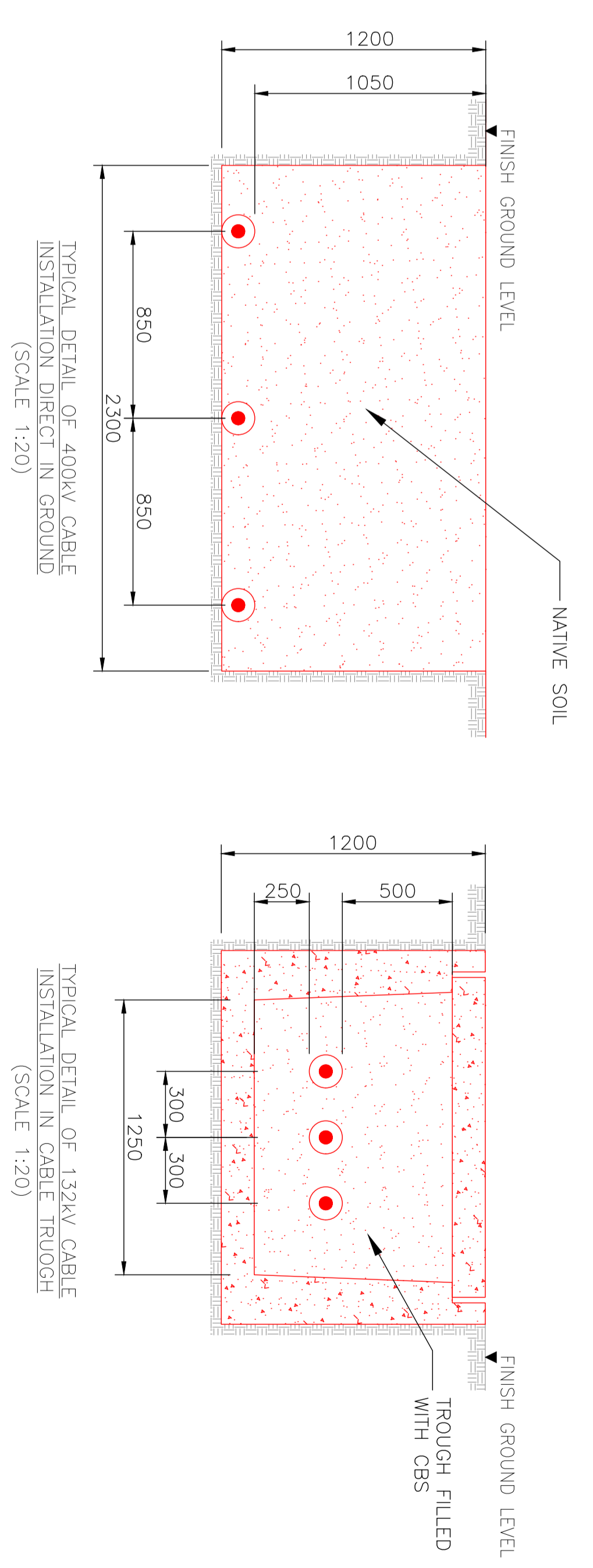
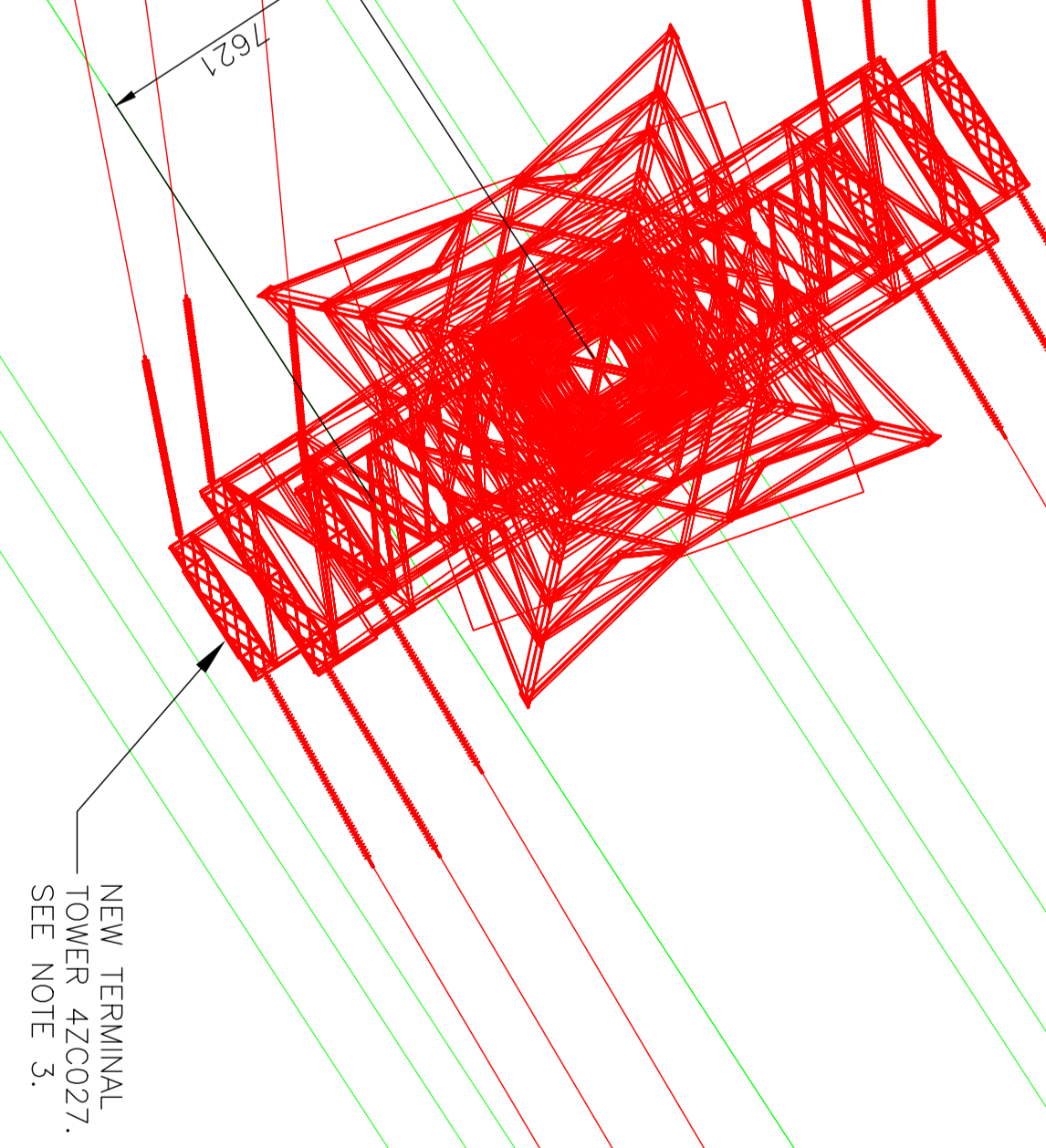
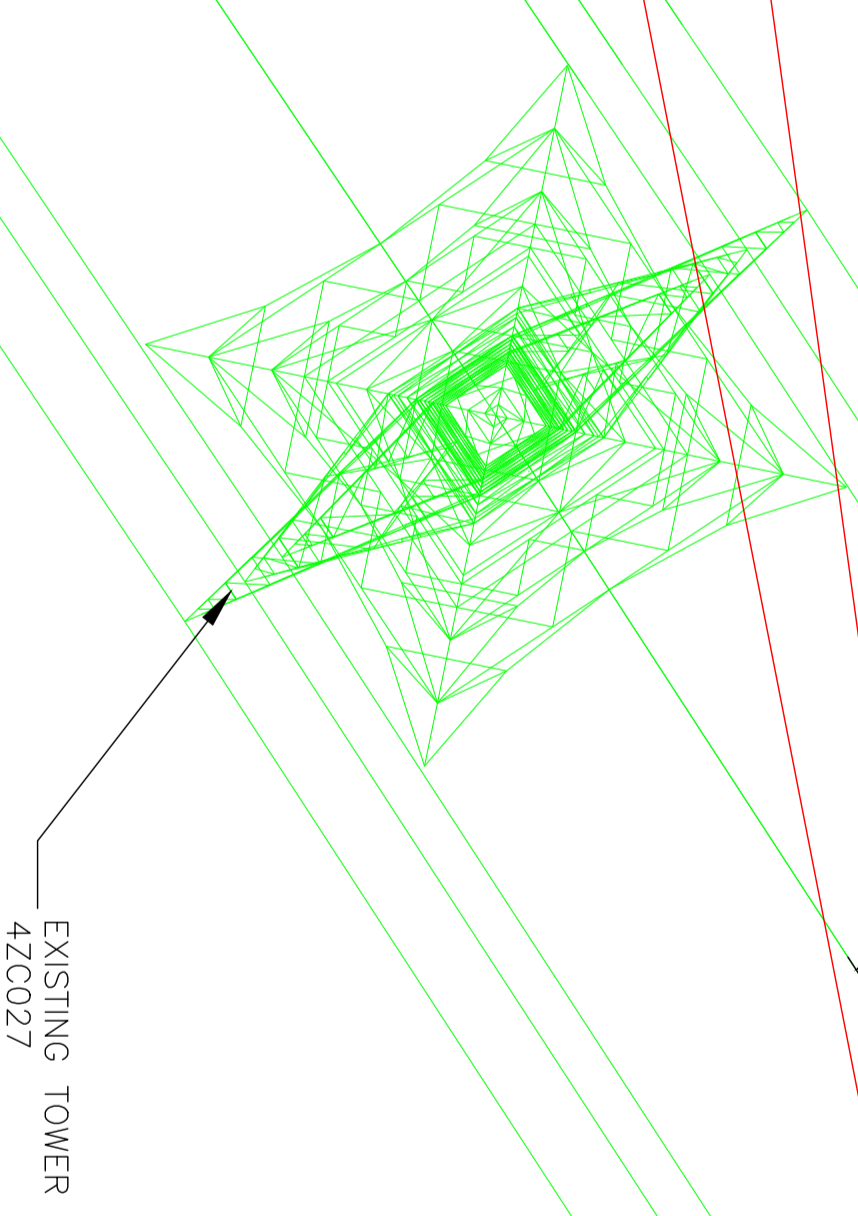
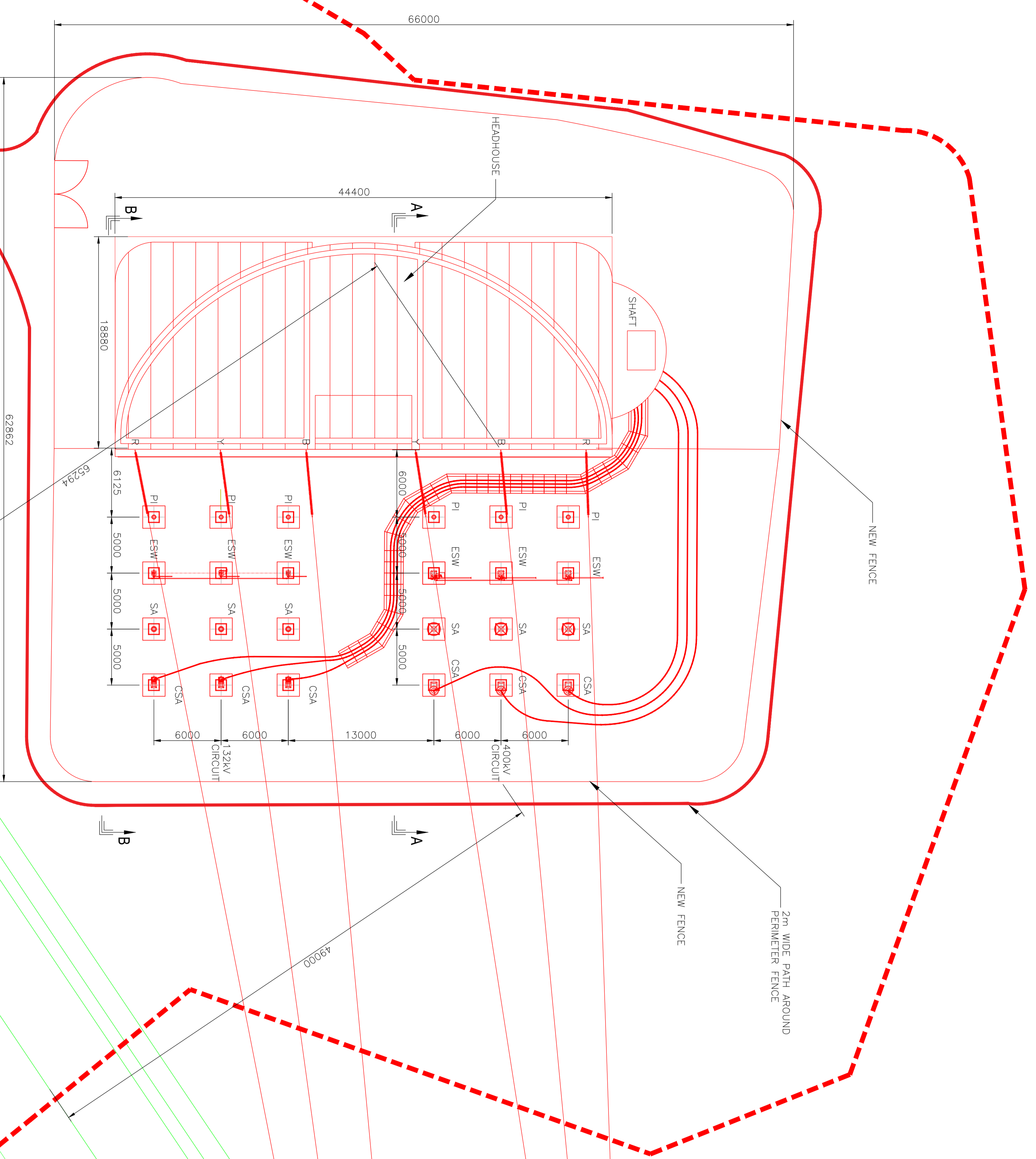
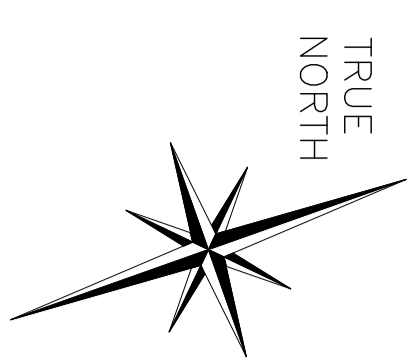

SUBSTATION MINIMUM ELECTRICAL CLEARANCES IN ACCORDANCE WITH TS 2.1

REF	NOMINAL SYSTEM VOLTAGE (kV)	132kV	400kV
1	PHASE TO EARTH CLEARANCE	1.1M	2.8M
2	PHASE TO PHASE CLEARANCE	1.4M	3.6M
3	DESIGN CLEARANCE FOR SAFETY (HORIZONTAL) DSH1	2.9M	4.6M
4	DESIGN CLEARANCE FOR SAFETY (VERTICAL) DSH1	3.9M	5.5M
5	INSULATION HEIGHT (PEDESTRIAN ACCESS)	2.4M	2.4M
6	SAFETY DISTANCE (FROM NGC SAFETY RULES)	1.4M	3.1M
7	MEWP DESIGN CLEARANCE FOR SAFETY (HORIZONTAL) DSH2	4.9M	6.6M
8	MEWP DESIGN CLEARANCE FOR SAFETY (VERTICAL) DSH2	5.8M	7.5M

- NOTES:
- ALL DIMENSIONS ARE IN MILLIMETERS.
  - 400kV CABLES SHALL BE INSTALLED DIRECTLY IN GROUND. 132kV CABLES SHALL BE INSTALLED IN TROUGHS.
  - THE POSITIONING OF THE NEW TOWER HAS BEEN PROPOSED BY NATIONAL GRID'S CONTRACTOR. THE POSITION AND HEIGHTS OF THIS ON THE TOWER INCLUDING THE POSITIONING OF THE TOWER, SHALL BE IN ADHERENCE TO CLEARANCES HAS NOT BEEN ASSESSED IN ANY WAY BY WSP.

- LEGEND:
- PI - POST INSULATOR
  - ESW - EARTHING SWITCH
  - SA - SURGE ARRESTER
  - CSE - CABLE SEALING END
  - REMOVED EQUIPMENT
  - NEW EQUIPMENT
  - CONSTRUCTION SITE BOUNDARY

ASSOCIATED DRAWINGS:  
 PDD-33494-LAY-022 - PROPOSED CURFOR SEALING END COMPOUND ELEVATION

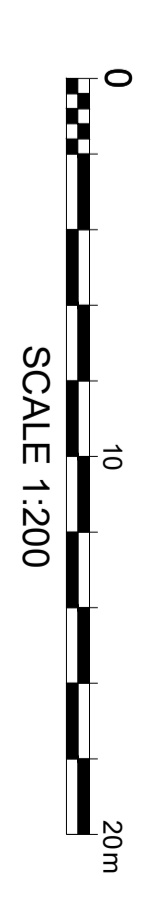

**nationalgrid**

PROPOSED CURFOR SEALING END COMPOUND LAYOUT

Revised By	Date	Revised By	Date	Approved By	Date
James Batchley	12/06/19	James Batchley	12/06/19	James Batchley	12/06/19

PDD-33494-LAY-021



REF	NOMINAL SYSTEM VOLTAGE (rms)	132kV	400kV
1	PHASE TO EARTH CLEARANCE	1.1M	2.8M
2	PHASE TO PHASE CLEARANCE	1.4M	3.6M
3	DESIGN CLEARANCE FOR SAFETY (HORIZONTAL) DSH1	2.9M	4.6M
4	DESIGN CLEARANCE FOR SAFETY (VERTICAL) DSH1	3.8M	5.5M
5	INSULATION HEIGHT (PEDESTRIAN ACCESS)	2.4M	2.4M
6	SAFETY DISTANCE (FROM NGC SAFETY RULES)	1.4M	3.1M
7	MEWP DESIGN CLEARANCE FOR SAFETY (HORIZONTAL) DSH2	4.9M	6.6M
8	MEWP DESIGN CLEARANCE FOR SAFETY (VERTICAL) DSH2	5.8M	7.5M

**SUBSTATION MINIMUM ELECTRICAL CLEARANCES**  
IN ACCORDANCE WITH TS 2.1

- NOTES:  
1. ALL DIMENSIONS ARE IN MILLIMETERS.

**LEGEND:**

- PI - POST INSULATOR
- ESW - EARTHING SWITCH
- SA - SURGE ARRESTER
- CSE - CABLE SEALING END

ASSOCIATED DRAWINGS:  
PDD-33494-LAY-021 - PROPOSED CILFOR SEALING  
END COMPOUND LAYOUT

**SECTION A - A**  
400kV CIRCUIT

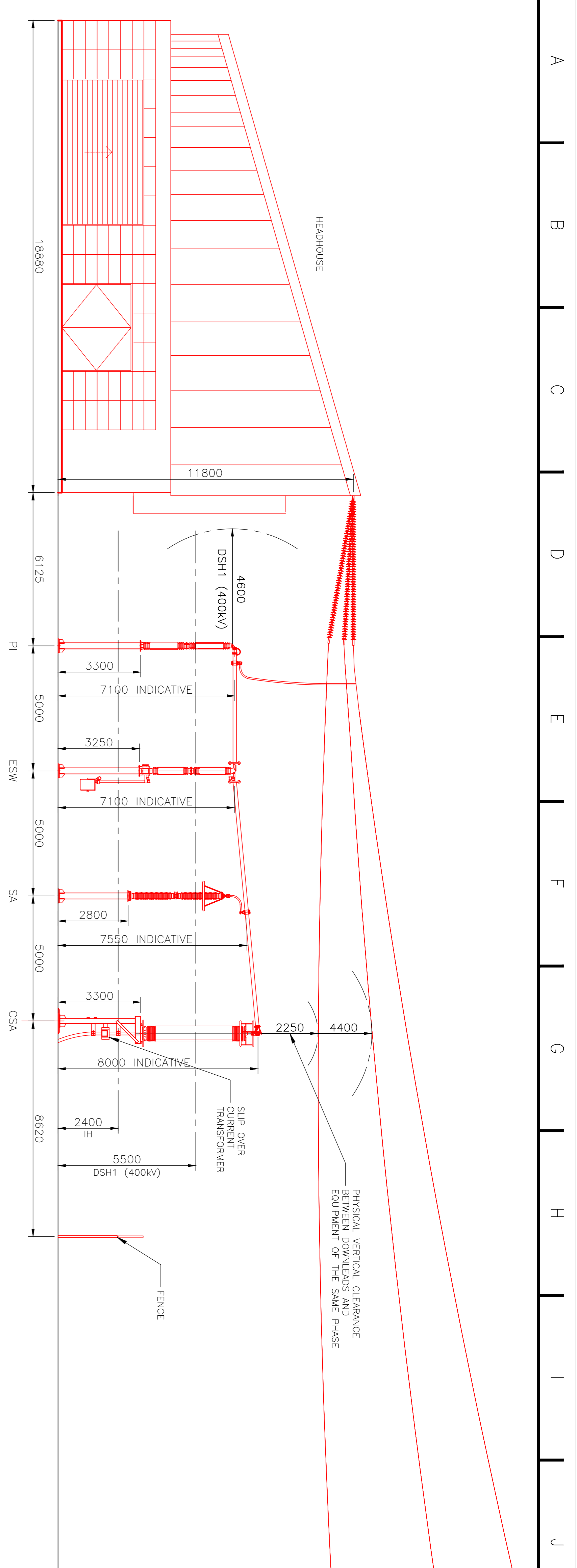

**SECTION B - B**  
132kV CIRCUIT

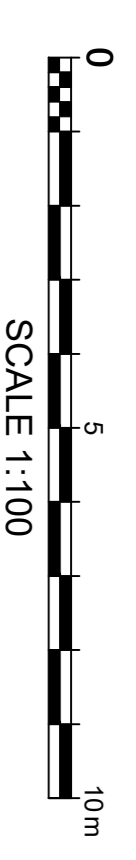
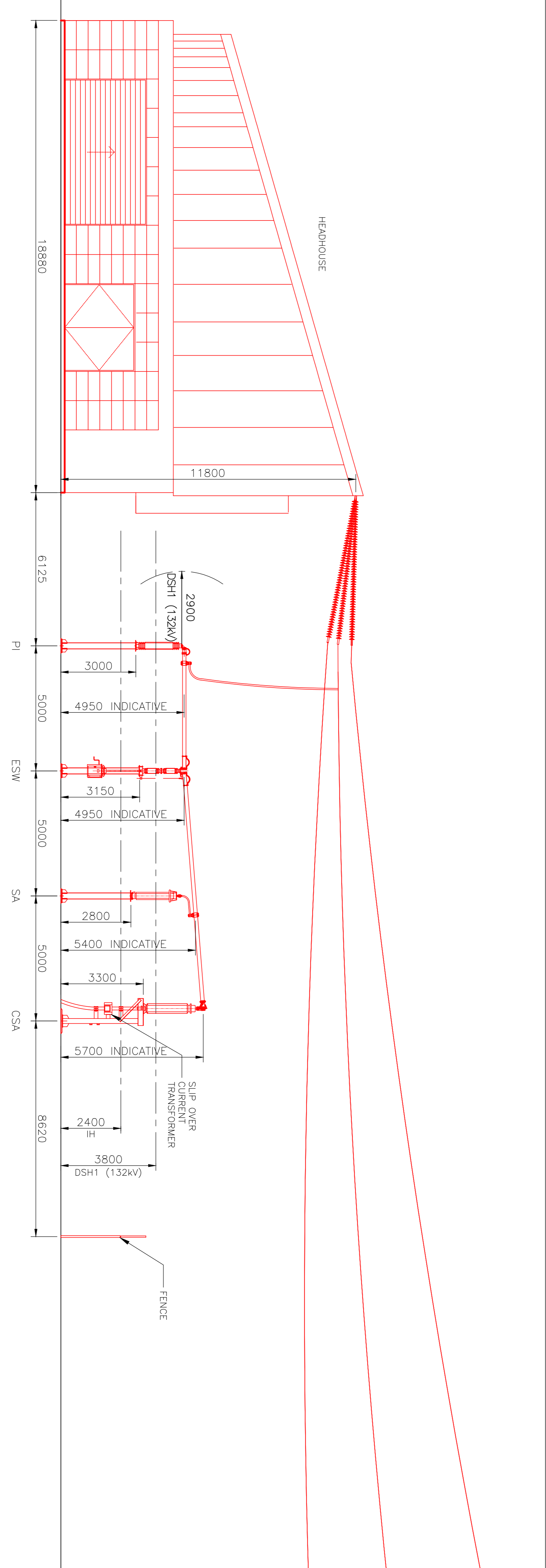

**national grid**

PROPOSED CILFOR SEALING END  
COMPOUND ELEVATION

Under Scheme No: 33494	Sub-Scheme No: EAST SITE	Site: SNOWDONIA VIP
Created by: SV	Checked by: JO	Date: 05/06/19
Development Eng: James Buckley	Document Type: LAY	Scale: 1:100
Revision and Document Number:	Approved by: MR	Date: 05/06/19
	Sheet(s): 1 OF 1	Rev: P2

FEED Document Number: PDD-33494-LAY-022
--

LEVEL DIFFERENCE		Vertical		Horizontal	
Choiange	Vertical	Horizontal	Choiange	Vertical	Horizontal
0.000	0.000	0.000	0.000	0.000	0.000
10.000	0.603	0.603	0.603	0.603	0.603
20.000	0.767	0.767	0.767	0.767	0.767
30.000	0.703	0.703	0.703	0.703	0.703
40.000	0.892	0.892	0.892	0.892	0.892
50.000	0.698	0.698	0.698	0.698	0.698
60.000	0.594	0.594	0.594	0.594	0.594
70.000	0.694	0.694	0.694	0.694	0.694
80.000	0.585	0.585	0.585	0.585	0.585
90.000	0.629	0.629	0.629	0.629	0.629
100.000	0.690	0.690	0.690	0.690	0.690
110.000	0.662	0.662	0.662	0.662	0.662
120.000	0.305	0.305	0.305	0.305	0.305
130.000	0.526	0.526	0.526	0.526	0.526
140.000	0.517	0.517	0.517	0.517	0.517
150.000	0.512	0.512	0.512	0.512	0.512
160.000	0.524	0.524	0.524	0.524	0.524
170.000	0.574	0.574	0.574	0.574	0.574
180.000	0.855	0.855	0.855	0.855	0.855
190.000	0.427	0.427	0.427	0.427	0.427
200.000	0.461	0.461	0.461	0.461	0.461
210.000	0.526	0.526	0.526	0.526	0.526
220.000	0.754	0.754	0.754	0.754	0.754
230.000	0.586	0.586	0.586	0.586	0.586
240.000	0.419	0.419	0.419	0.419	0.419
250.000	0.476	0.476	0.476	0.476	0.476
260.000	0.573	0.573	0.573	0.573	0.573
270.000	0.653	0.653	0.653	0.653	0.653
280.000	1.116	1.116	1.116	1.116	1.116
290.000	2.050	2.050	2.050	2.050	2.050
2985.55	2.801	2.801	2.801	2.801	2.801

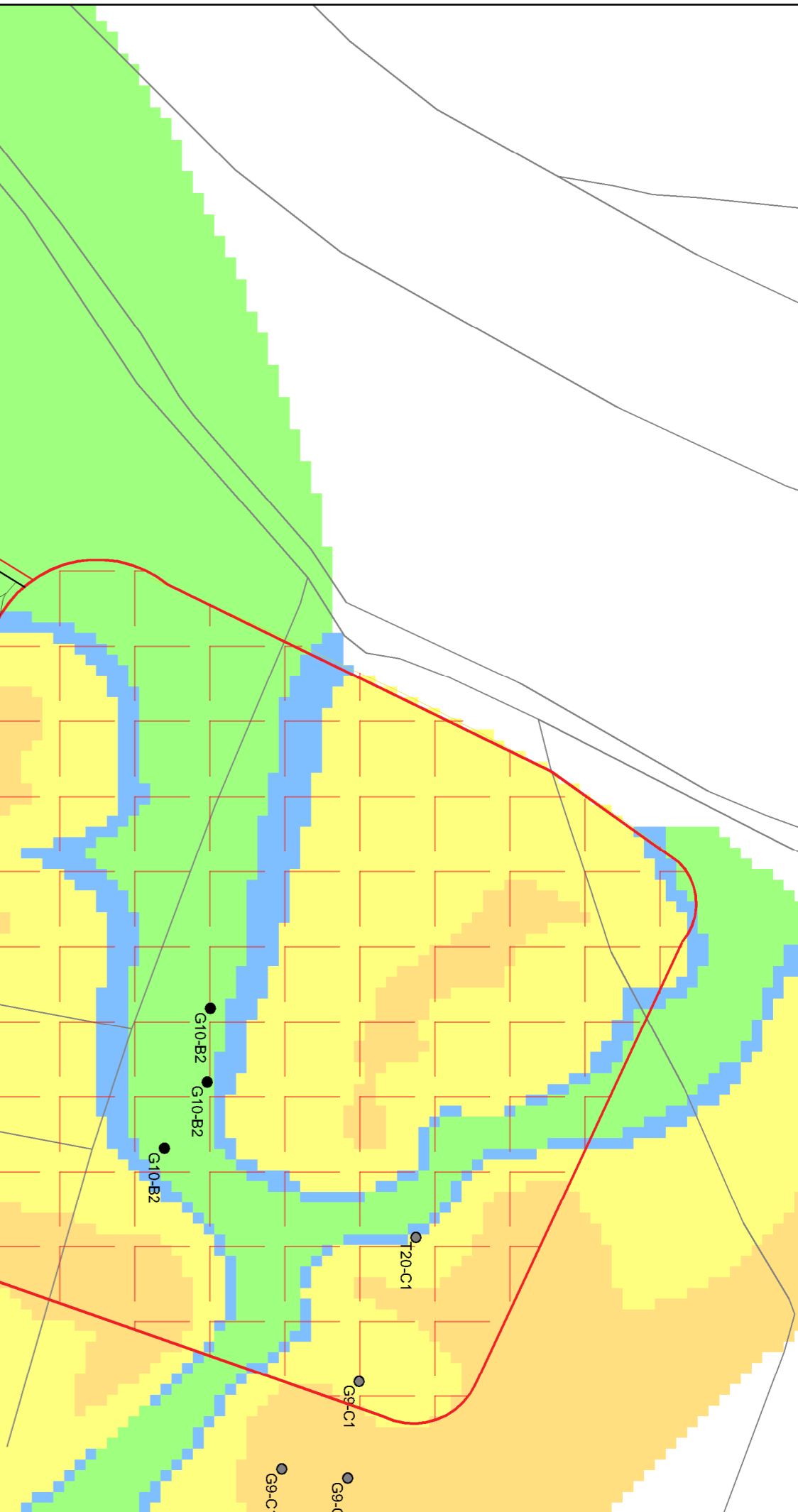

**NOTES:**

1. ALL DIMENSIONS IN mm UNLESS OTHERWISE STATED
2. DO NOT CONSTRUCT FROM THIS DRAWING
3. ABOVE THE EXISTING GROUND LEVELS
4. THE SCOPE OF THE DESIGN REGARDING FLOOD LEVELS HAS NOT BEEN TAKEN INTO CONSIDERATION AT THIS STAGE FOR THE FINISH LEVEL OF THE TRACK

**LEGEND:**

- EDGE OF TRACK
- FENCE
- FENCE GATE
- TEMPORARY / PERMANENT ACCESS TRACK
- CONSTRUCTION SITE BOUNDARY
- CONSTRUCTION SITE AREA
- PEAT DEPTH - 0 TO 0.35m
- PEAT DEPTH - 0.36 TO 0.5m
- PEAT DEPTH - 0.51 TO 1.0m
- PEAT DEPTH - >1.0m

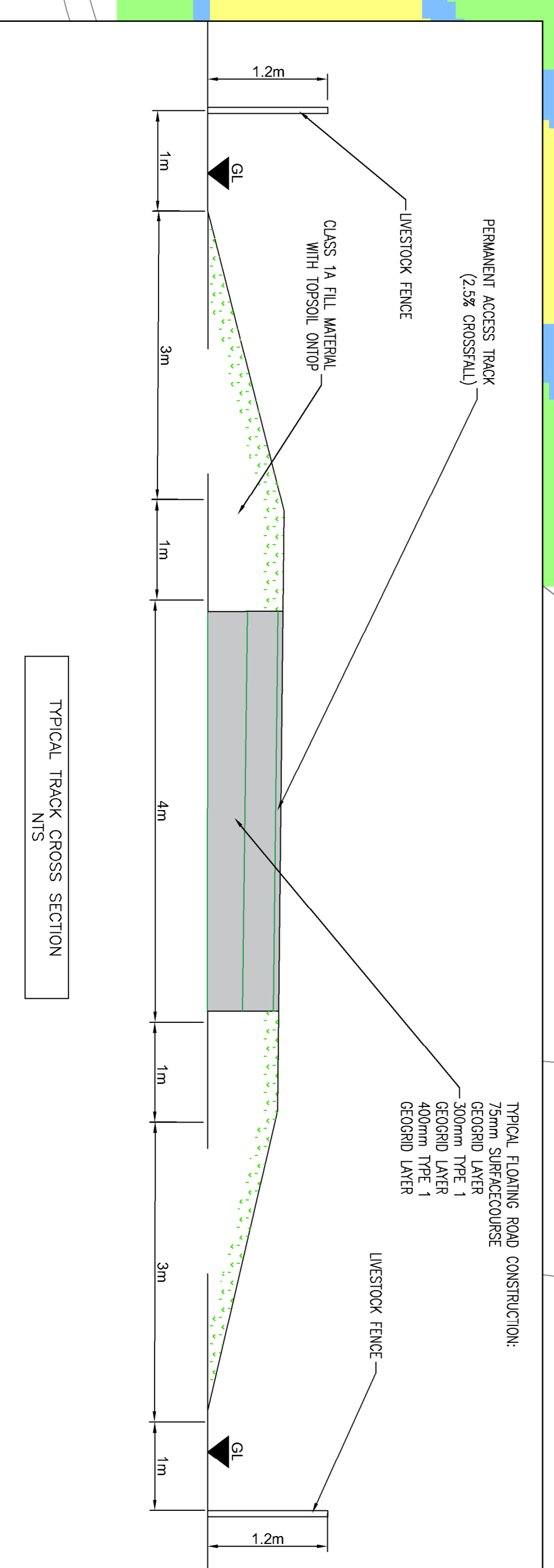

**nationalgrid**  
National Grid plc, Warwick Technology Park, Galton Hill, Warwick, CV34 6DA

Project Name: SNOWDONIA VIP  
Project Wide

Document Title: EASTERN SHAFT SITE - CONSTRUCTION AND PERMANENT ACCESS TRACK

Control No.	Date	Control By	Date	Approved By	Date
HW	15/03/18	RR	15/03/18	SS	15/03/18
Development Eng.	Document Type	Scale	Format	Sheet No.	Rev.
JB	HW	1:500	A1	1 OF 1	P4

Natural Grid Document Number: PDD-33494-TUN-004F  
FEED Document Number:

Rev	Description	HW	RR	AW	05/03/18
P1	FIRST ISSUE	HW	RR	AW	05/03/18
P2	3D DESIGN	HW	RR	AW	10/06/19
P3	UPDATE TO PEAT DEPTHS	HW	RR	AW	14/06/19
P4	PEAT DEPTH UPDATED	HW	RR	CN	03/02/20

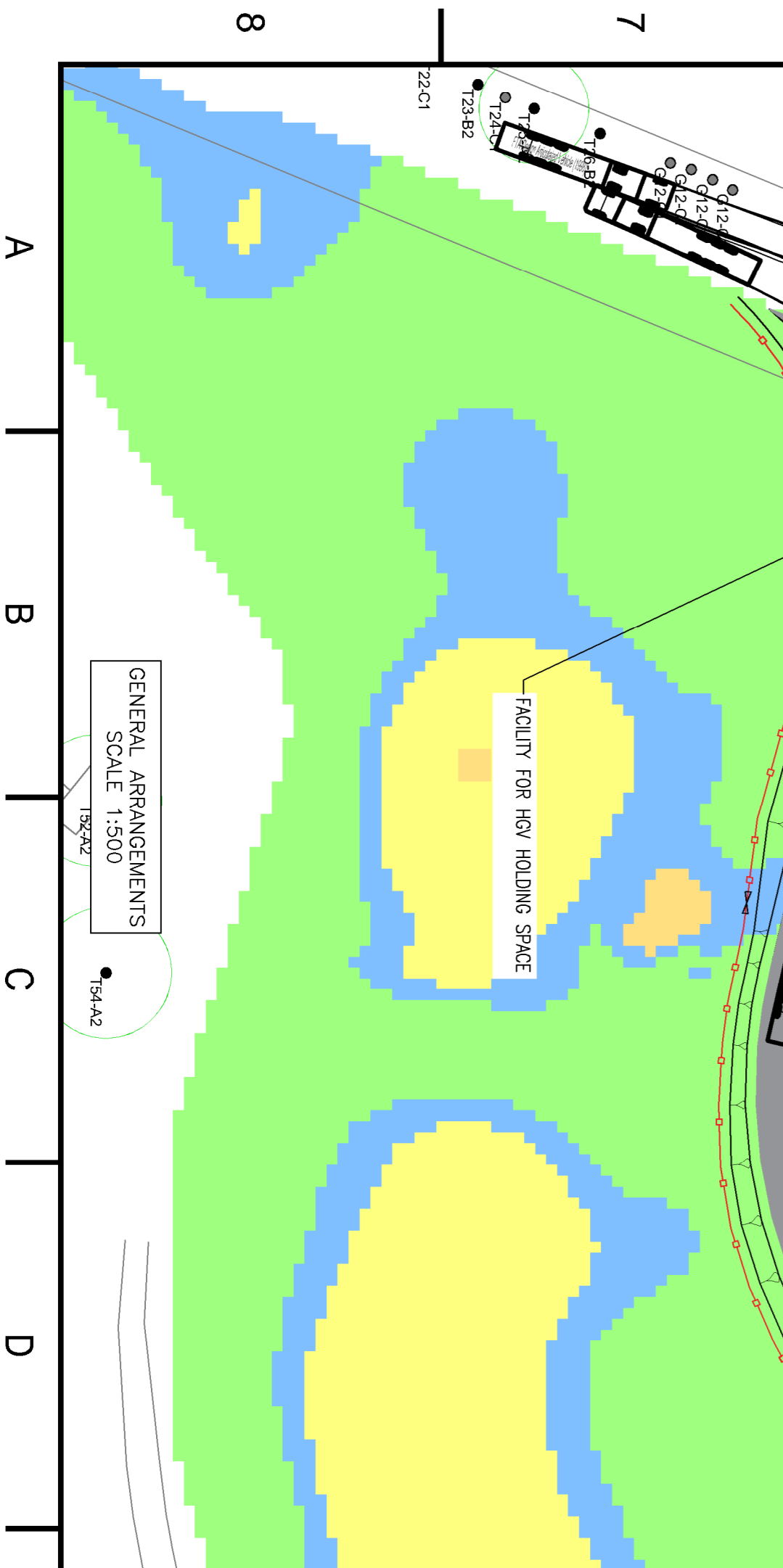

8 A B C D E F G H I J K L

©2006 COPYRIGHT. UNAUTHORISED REPRODUCTION INFRINGES COPYRIGHT AND MAY LEAD TO PROSECUTION OR CIVIL PROCEEDINGS  
 LICENCE NUMBER: 10024241

- NOTE:
1. THIS DRAWING IS TO BE READ IN CONJUNCTION WITH ALL OTHER RELEVANT DRAWINGS, DOCUMENTS AND SPECIFICATIONS.
  2. DO NOT SCALE FROM THIS DRAWING. USE ONLY DIMENSIONS PROVIDED.
  3. ALL DIMENSIONS ARE IN MILLIMETRES UNLESS OTHERWISE STATED.
  4. EXTERNAL R/WP'S TO BE INSTALLED DETAILED TO BE VISUALLY UNINTRUSIVE AND NOT EASILY CLAMBED)

KEY

○ Indicative Tree Planting  
 (To Be Confirmed)

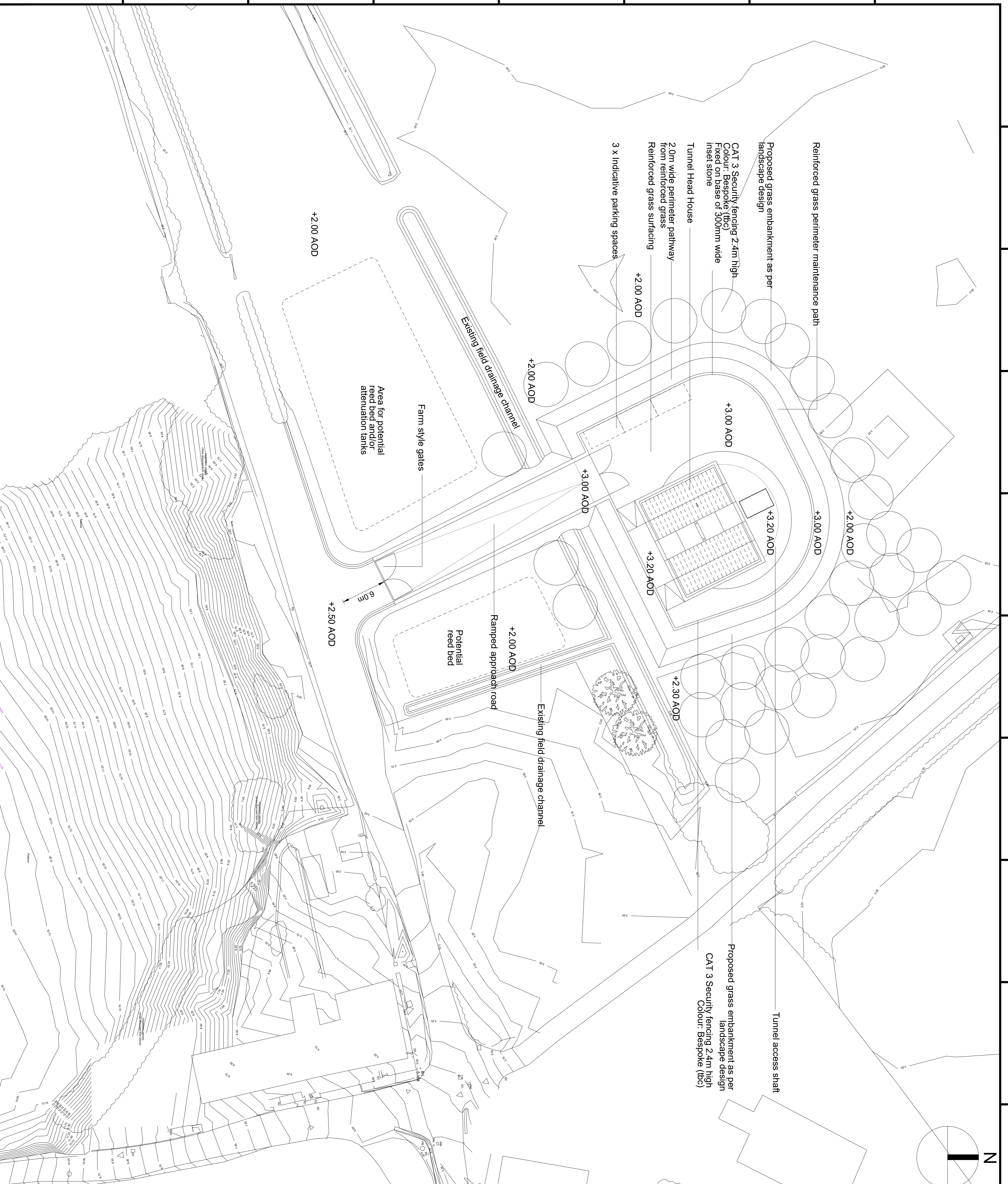

NO1	ISSUED FOR TENDER	JR	GG	CM	12.07.19
NO2	NO BOUNDARY REMOVED, ISSUED FOR PLANNING	MAC	CN	CN	31.10.19
Form Description		Created	Checked	Approved	Date
		JR	GG	CM	12.07.19



Water Scheme No: 33494  
 Sub-Scheme No: VIP  
 Scheme Name: SNOWDONIA WEST SITE  
 Document Title: WEST HEAD HOUSE

SITE PLAN PROPOSED  
 GARTH

Created by	Date	Checked by	Date	Approved by	Date
JR	07.06.19	GG	07.06.19	CM	07.06.19
Development Eng	Document Type	Scale	Format	Sheet(s)	Rev
ARC	ARC	1:250	A1	1 OF 1	P02

PDD-33494-ARC-206  
 EED Document Number  
 \*\*\*\*\*



- NOTE:
1. THIS DRAWING IS TO BE READ IN CONJUNCTION WITH ALL OTHER RELEVANT DRAWINGS, DOCUMENTS AND SPECIFICATIONS.
  2. DO NOT SCALE FROM THIS DRAWING. USE ONLY DIMENSIONS PROVIDED.
  3. ALL DIMENSIONS ARE IN MILLIMETRES UNLESS OTHERWISE STATED.
  4. EXTERNAL RMP'S TO BE INSTALLED (DETAILED TO BE VISUALLY UNINTRUSIVE AND NOT EASILY CLIMBED)

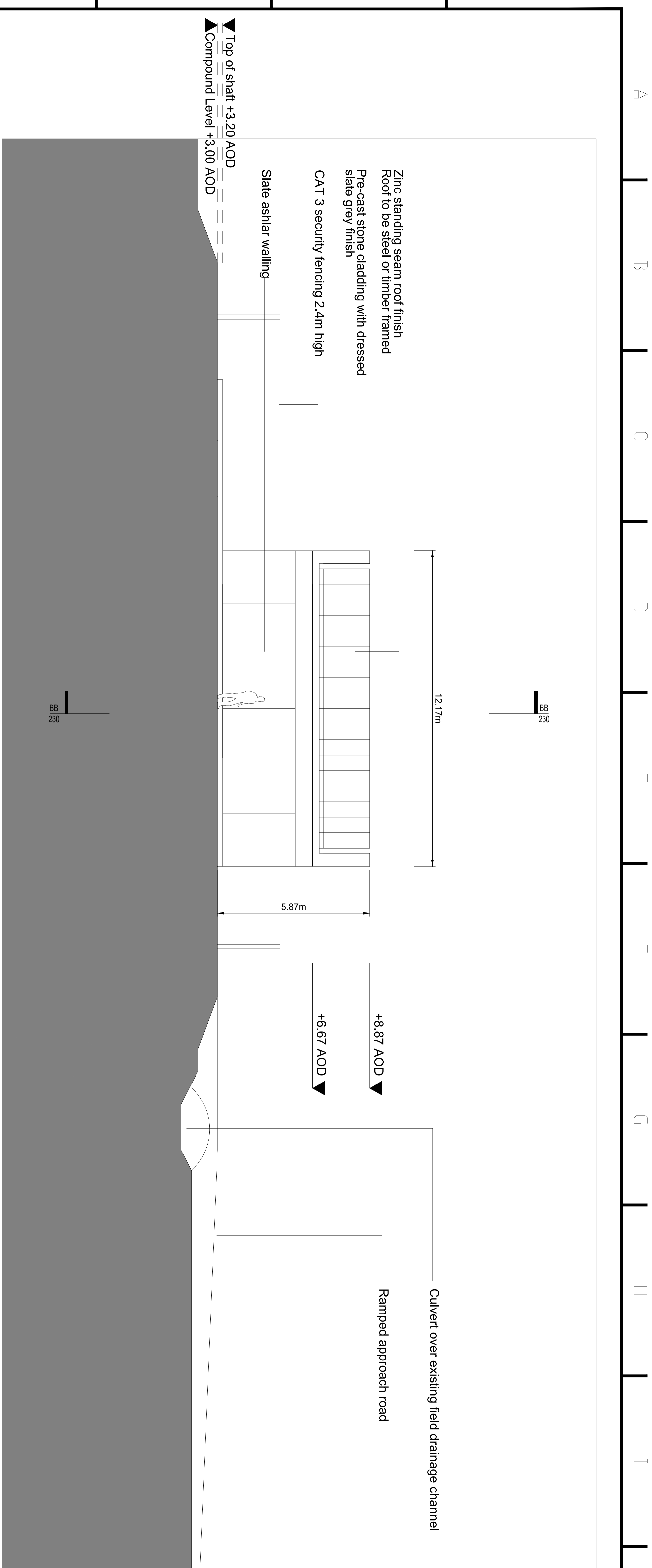

West Elevation

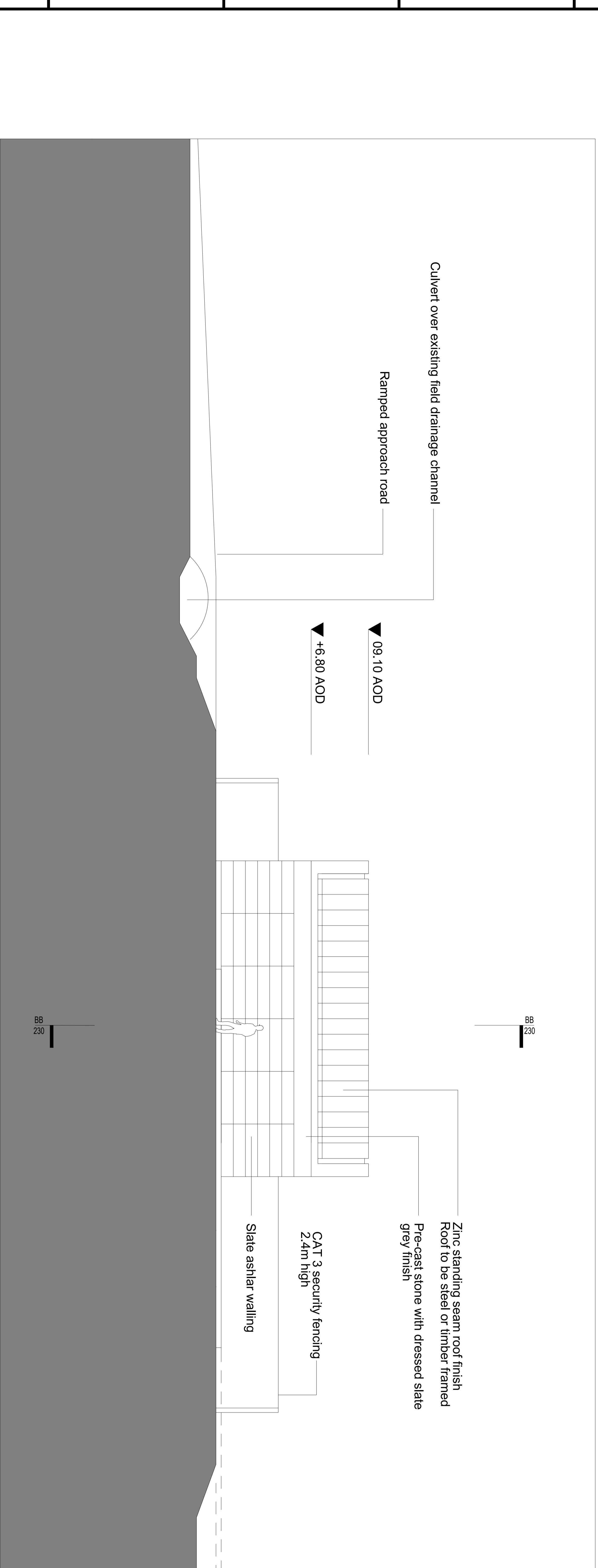
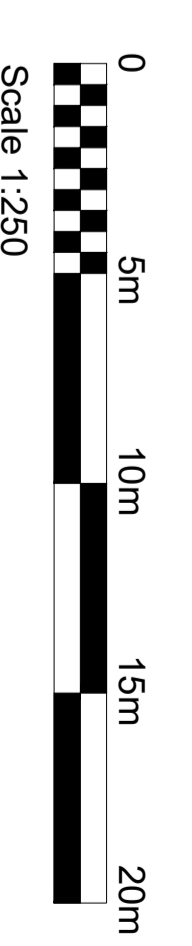

EAST AND WEST ELEVATIONS

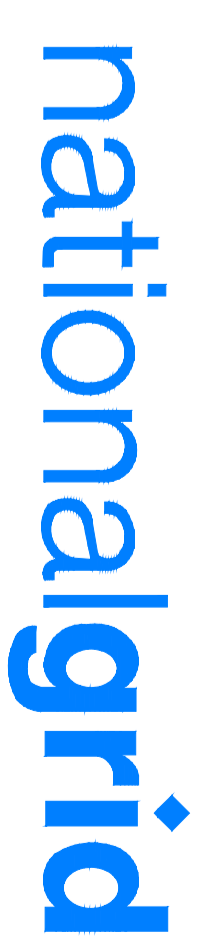

Master Scheme No	33494	Sub-Scheme No	VIP	Site	SNOWDONIA WEST SITE
Scheme Name	WEST HEAD HOUSE				
Project Title	EAST AND WEST ELEVATIONS				

Created by	JR	Date	07/06/19	Checked by	GG	Date	07/06/19	Approved by	CM	Date	07/06/19
Development Eng	ARC	Document Type	ARC	Scale	1:100	Format	A1	Sheets	1	DF	1
National Grid Document Number											
PDD-33494-ARC-220											
FEA Document Number											
*****											

1 2 3 4 5 6 7 8

A B C D E F G H I J K L

1 2 3 4 5 6 7 8

A B C D E F G H I J K L

- NOTE:**
1. THIS DRAWING IS TO BE READ IN CONJUNCTION WITH ALL OTHER RELEVANT DRAWINGS, DOCUMENTS AND SPECIFICATIONS.
  2. DO NOT SCALE FROM THIS DRAWING. USE ONLY DIMENSIONS PROVIDED.
  3. ALL DIMENSIONS ARE IN MILLIMETRES UNLESS OTHERWISE STATED.
  4. EXTERNAL RMP'S TO BE INSTALLED (DETAILED TO BE VISUALLY UNINTRUSIVE AND NOT EASILY CLIMBED)

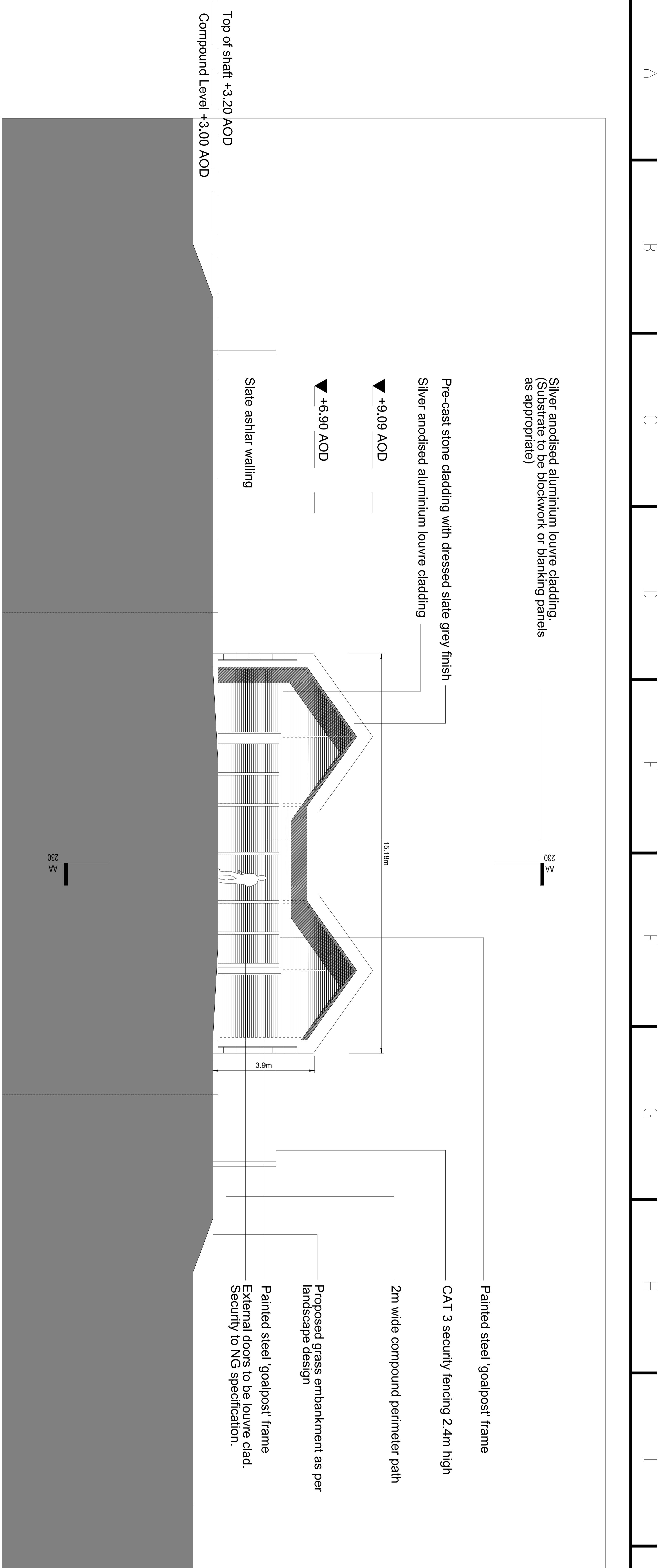

South Elevation

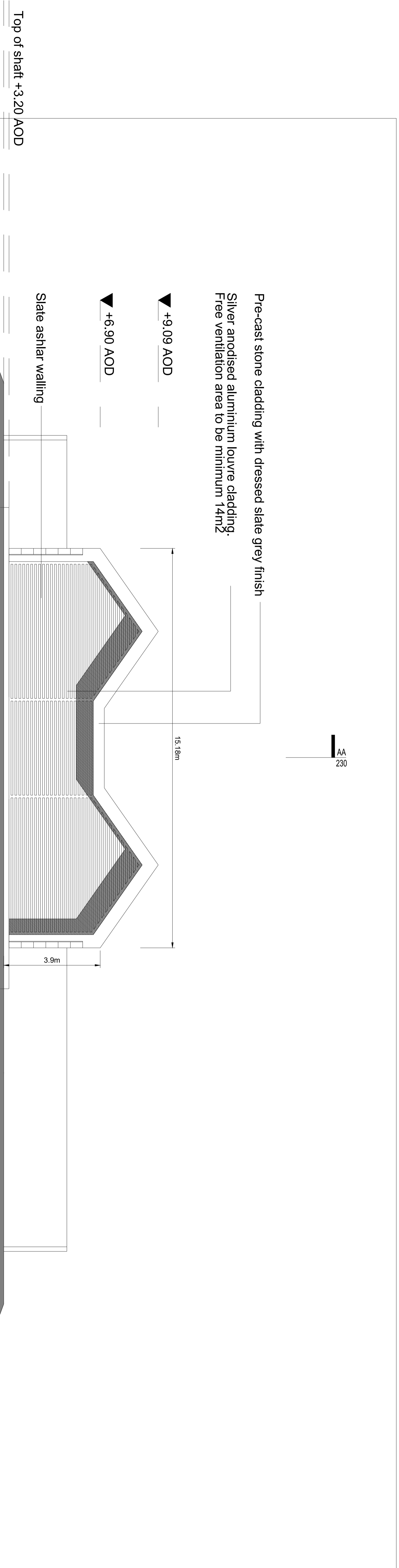

North Elevation



NORTH AND SOUTH ELEVATIONS  
 GARTH

Master Scheme No. 33494	Sub-Scheme No. VIP	Site SNOWDONIA WEST SITE
Scheme Name WEST HEAD HOUSE	Document Title NORTH AND SOUTH ELEVATIONS GARTH	

Created by JR	Date 04/06/19	Checked by ARC	Date 11/06/19	Approved by AI	Date 11/06/19
Development Eng	Document Type	Scale	Format	Sheets	Rev
ARC	ARC	1:100	A1	1 OF 1	P02

Initial Draft Document Number  
 PDD-33494-ARC-221  
 EED Document Number  
 \*\*\*\*\*