

## Works Plans Section H - Hinkley Point Line Entries

Hinkley Point C Connection Project

*Regulation 5(2)(j) of the Infrastructure Planning  
(Applications: Prescribed Forms and Procedure)  
Regulations 2009*

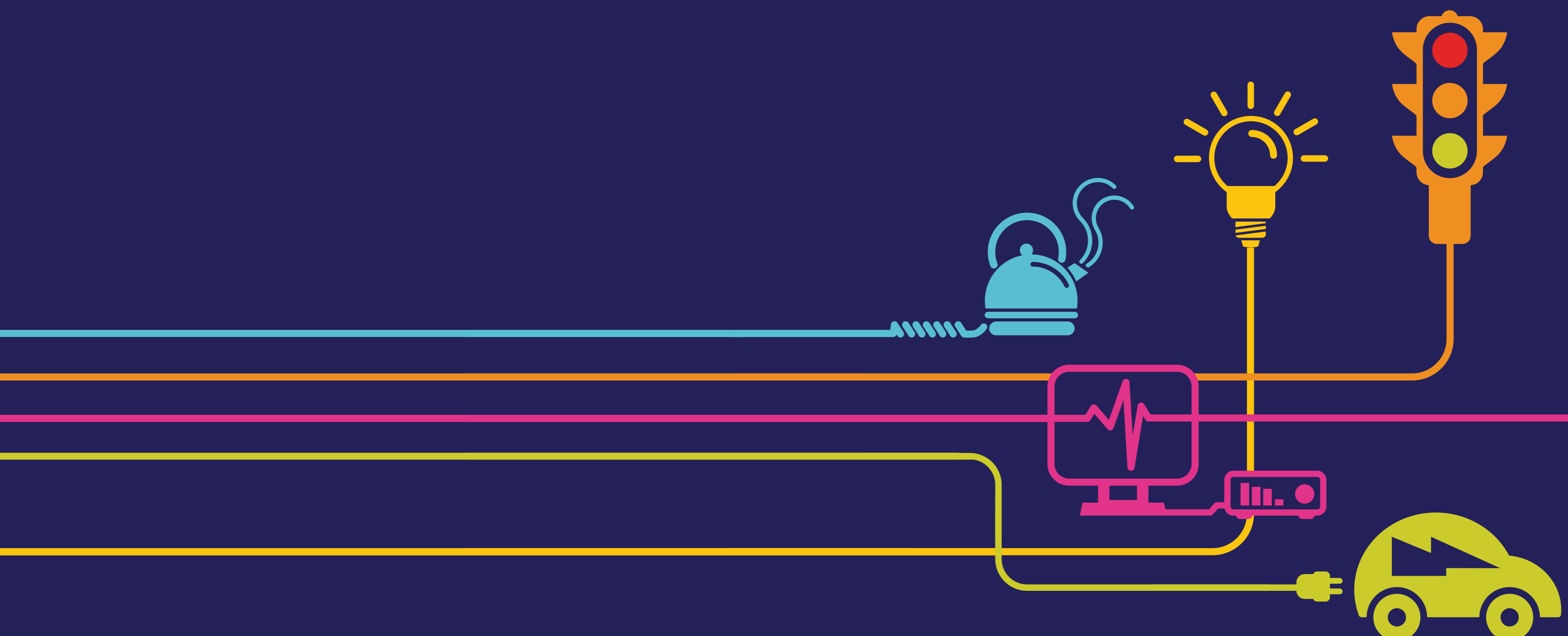

NATIONAL GRID (HINKLEY POINT C CONNECTION PROJECT) ORDER  
 KEY PLAN FOR WORKS PLANS  
 (REGULATION 5(2)(j))  
 SECTION H  
 SHEET 1 OF 1  
 WEST SOMERSET DISTRICT COUNCIL

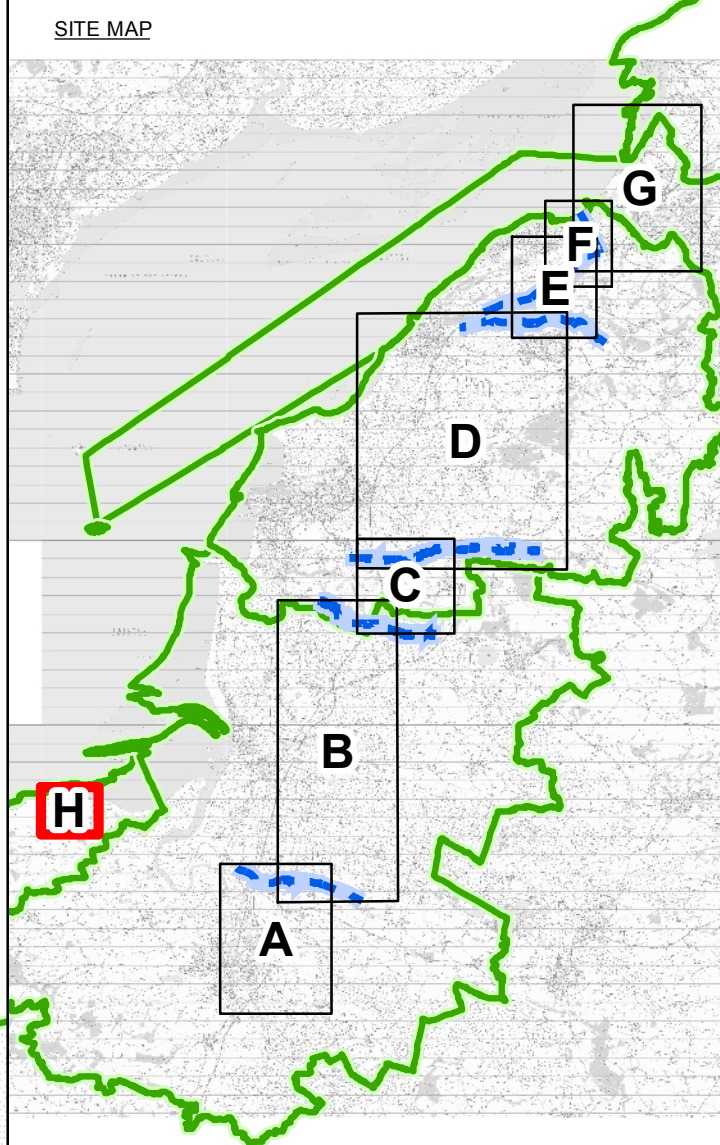

**Key**

- ORDER LIMITS
- LOCAL AUTHORITY BOUNDARY
- SECTION BOUNDARY
- SHEET INDEX

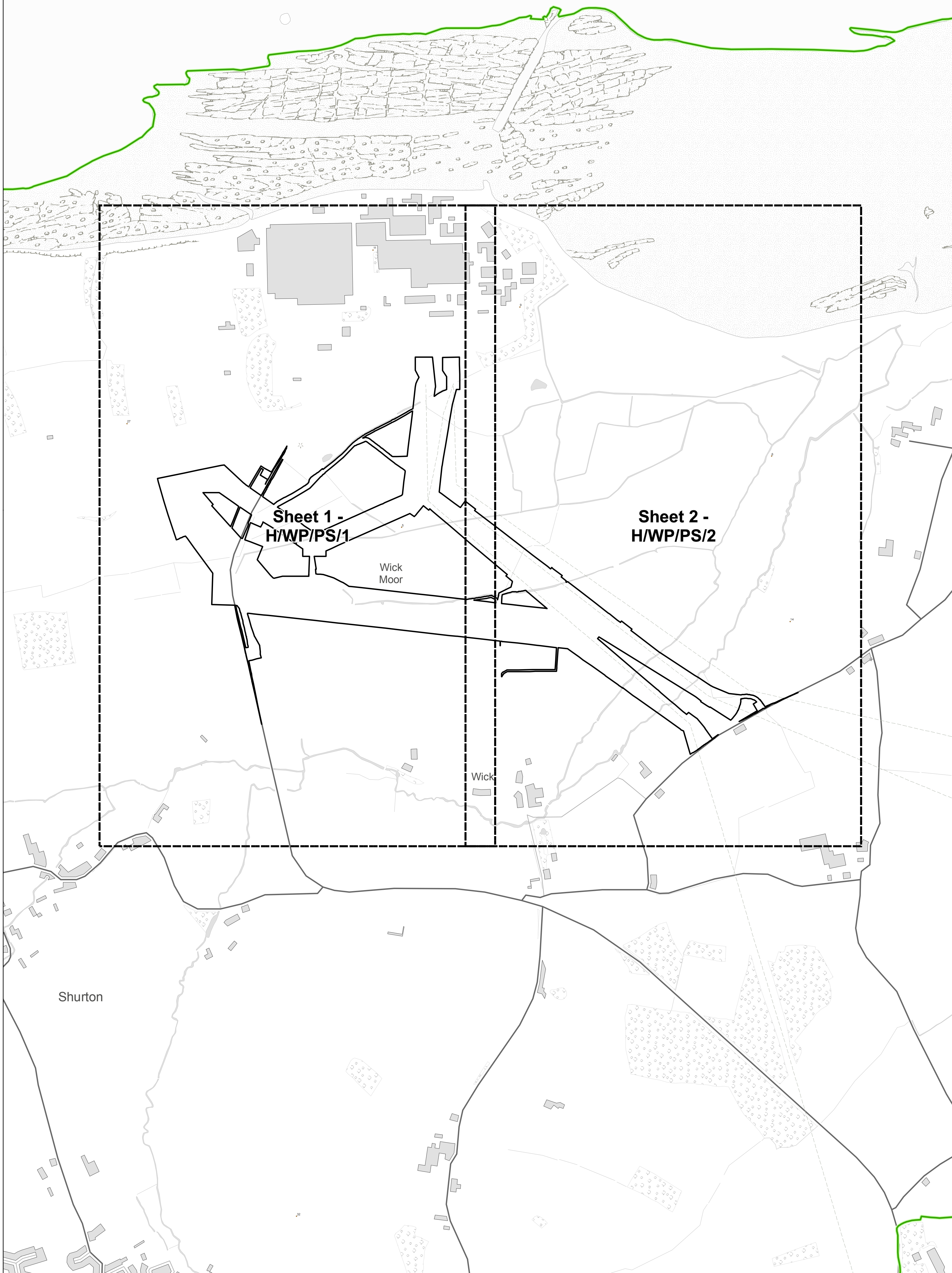

**Notes**  
 This drawing is scaled at paper size A1, therefore any prints taken at smaller sizes will affect accuracy of the measurement units and should not be scaled against.

Coordinate System: British National Grid  
 Units: Metre  
 Projection: Transverse Mercator  
 Datum: OSGB 1936  
 Scale Factor: 0.9996  
 X Centroid Coordinate: 321442  
 Y Centroid Coordinate: 145381

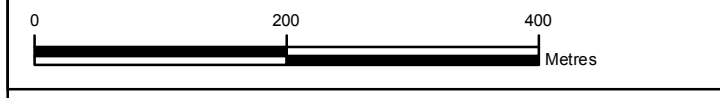
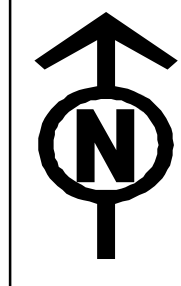

REPRODUCED FROM ORDNANCE SURVEY MAPS, BY PERMISSION OF THE ORDNANCE SURVEY ON BEHALF OF THE CONTROLLER OF HER MAJESTY'S STATIONARY OFFICE. © CROWN COPYRIGHT ORDNANCE SURVEY. OS LICENCE NO. 100048471

ISSUE	DATE	COMMENTS	DRAW	CHKD	APPD
B	MAY 2014	FOR DCO SUBMISSION	JC	LD	JB
A	AUG 2013	S.42/S.47 CONSULTATION	ML	JB	PB

**Title**  
 NATIONAL GRID (HINKLEY POINT C CONNECTION PROJECT) ORDER  
 KEY PLAN FOR WORKS PLANS  
 (REGULATION 5(2)(j))  
 SECTION H  
 WEST SOMERSET COUNCIL

<b>nationalgrid</b>	
NG INVESTMENT No. <b>20897</b>	APPLICATION No. <b>EN020001</b>
NG DRAWING No. <b>13/NG/0144</b>	DRAWING No. <b>H/WP/KP/1</b>
SHEET 1 OF 1	N/A
<b>GIS A1</b>	<b>SCALE 1:6,000</b>
	<b>ISSUE B</b>

NATIONAL GRID (HINKLEY POINT C CONNECTION PROJECT) ORDER  
 WORKS PLANS  
 (REGULATION 5(2)(j))  
 SECTION H  
 SHEET 1 OF 2  
 WEST SOMERSET DISTRICT COUNCIL

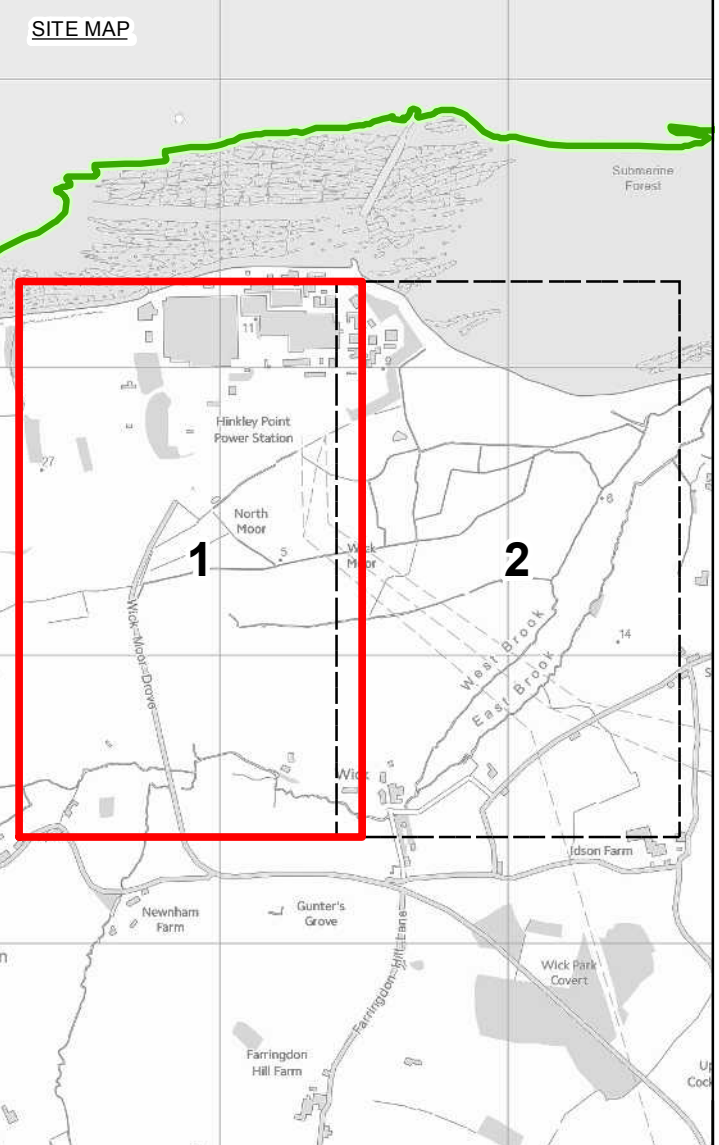
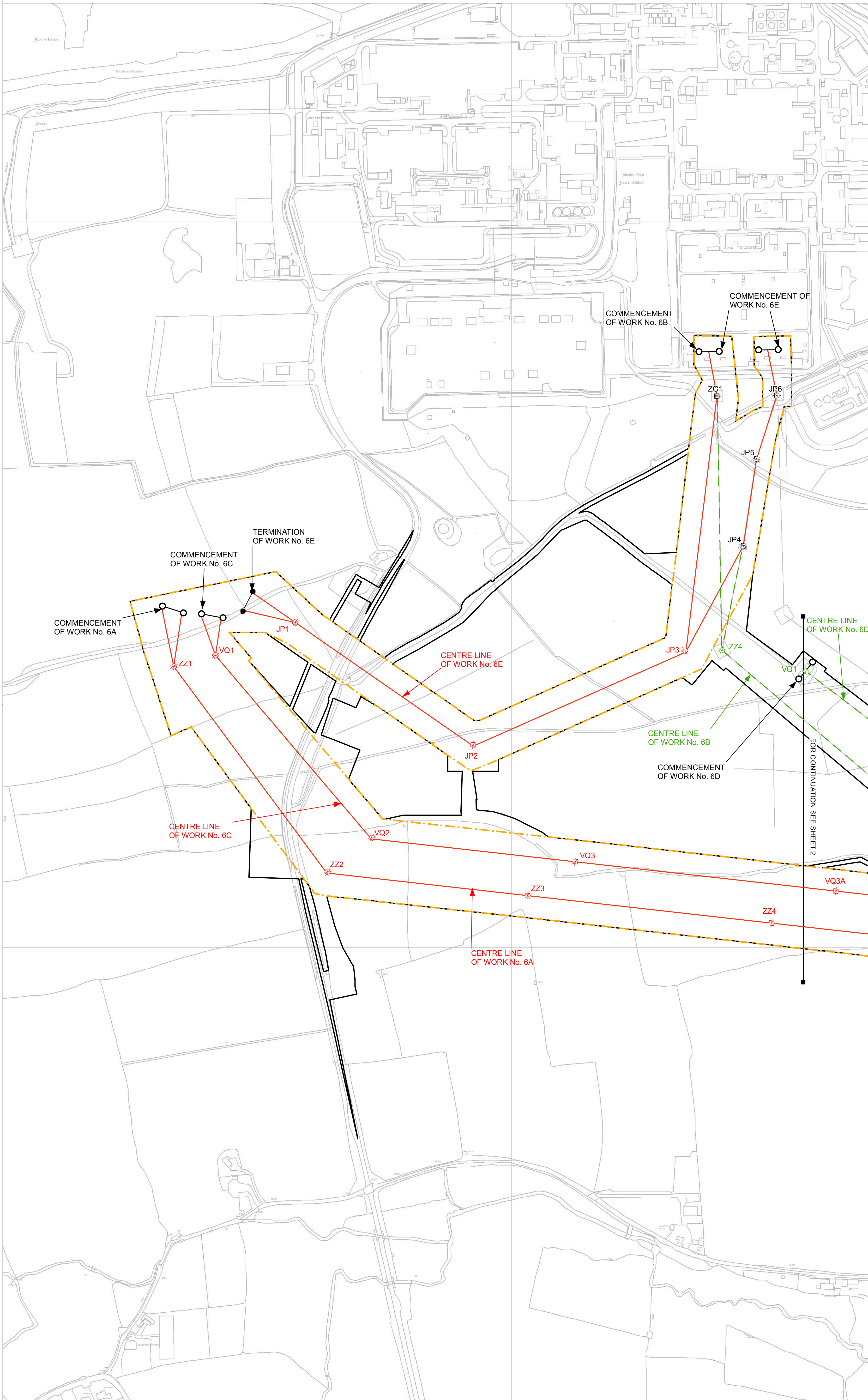

- Key**
- LATTICE PYLON (NEW)
  - LATTICE PYLON (REMOVED)
  - T PYLON
  - WOOD POLES
  - ORDER LIMITS
  - LOCAL AUTHORITY BOUNDARY
  - SECTION BOUNDARY
  - COMMENCEMENT OF WORK
  - TERMINATION OF WORK
  - LIMIT OF DEVIATION
  - LIMIT OF DEVIATION & ORDER LIMITS
  - TEMPORARY OHL DIVERSION
  - NEW UNDERGROUND CABLE
  - NEW OVERHEAD LINE
  - OVERHEAD LINE TO BE REMOVED
  - SITE COMPOUND
  - WORK

**Notes**  
 This drawing is scaled at paper size A1, therefore any prints taken at smaller sizes will affect accuracy of the measurement units and should not be scaled against.

Coordinate System: British National Grid  
 Units: Metre  
 Projection: Transverse Mercator  
 Datum: OSGB 1936  
 Scale Factor: 0.9996  
 X Centroid Coordinate: 320897  
 Y Centroid Coordinate: 145334

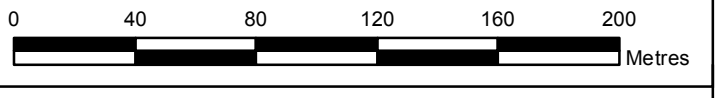
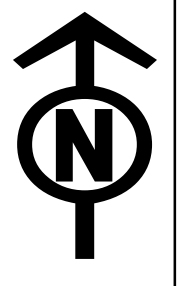

REPRODUCED FROM ORDNANCE SURVEY MAPS, BY PERMISSION OF THE ORDNANCE SURVEY ON BEHALF OF THE CONTROLLER OF HER MAJESTY'S STATIONARY OFFICE. © CROWN COPYRIGHT ORDNANCE SURVEY. OS LICENCE NO. 100048471

ISSUE	DATE	COMMENTS	DRAW	CHKD	APPD
C	MAY 2014	FOR DCO SUBMISSION	TC	LD	JB
B	MAY 2014	FOR DCO SUBMISSION	TC	LD	JB
A	AUG 2013	S42/S47 CONSULTATION	OA	JB	PB

**Title**  
 NATIONAL GRID (HINKLEY POINT C CONNECTION PROJECT) ORDER  
 WORKS PLANS  
 (REGULATION 5(2)(j))  
 SECTION H  
 WEST SOMERSET DISTRICT COUNCIL

<b>nationalgrid</b>	
NG INVESTMENT No. <b>20897</b>	APPLICATION No. <b>EN020001</b>
NG DRAWING No. <b>13/NG/0145</b>	DRAWING No. <b>H/WP/PS/1</b>
SHEET 1 OF 2	N/A
<b>GIS A1</b>	<b>SCALE 1:2,500</b>
	<b>ISSUE C</b>

NATIONAL GRID (HINKLEY POINT C CONNECTION PROJECT) ORDER  
 WORKS PLANS  
 (REGULATION 5(2)(j))  
 SECTION H  
 SHEET 2 OF 2  
 WEST SOMERSET DISTRICT COUNCIL

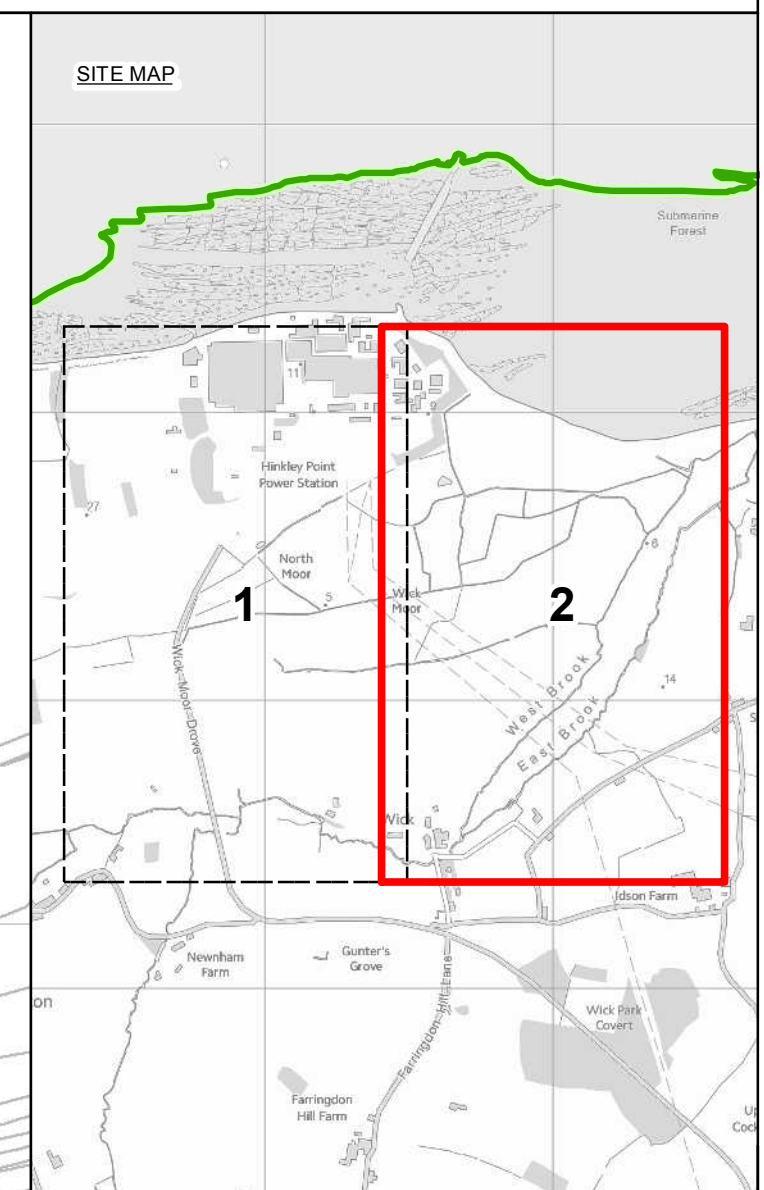
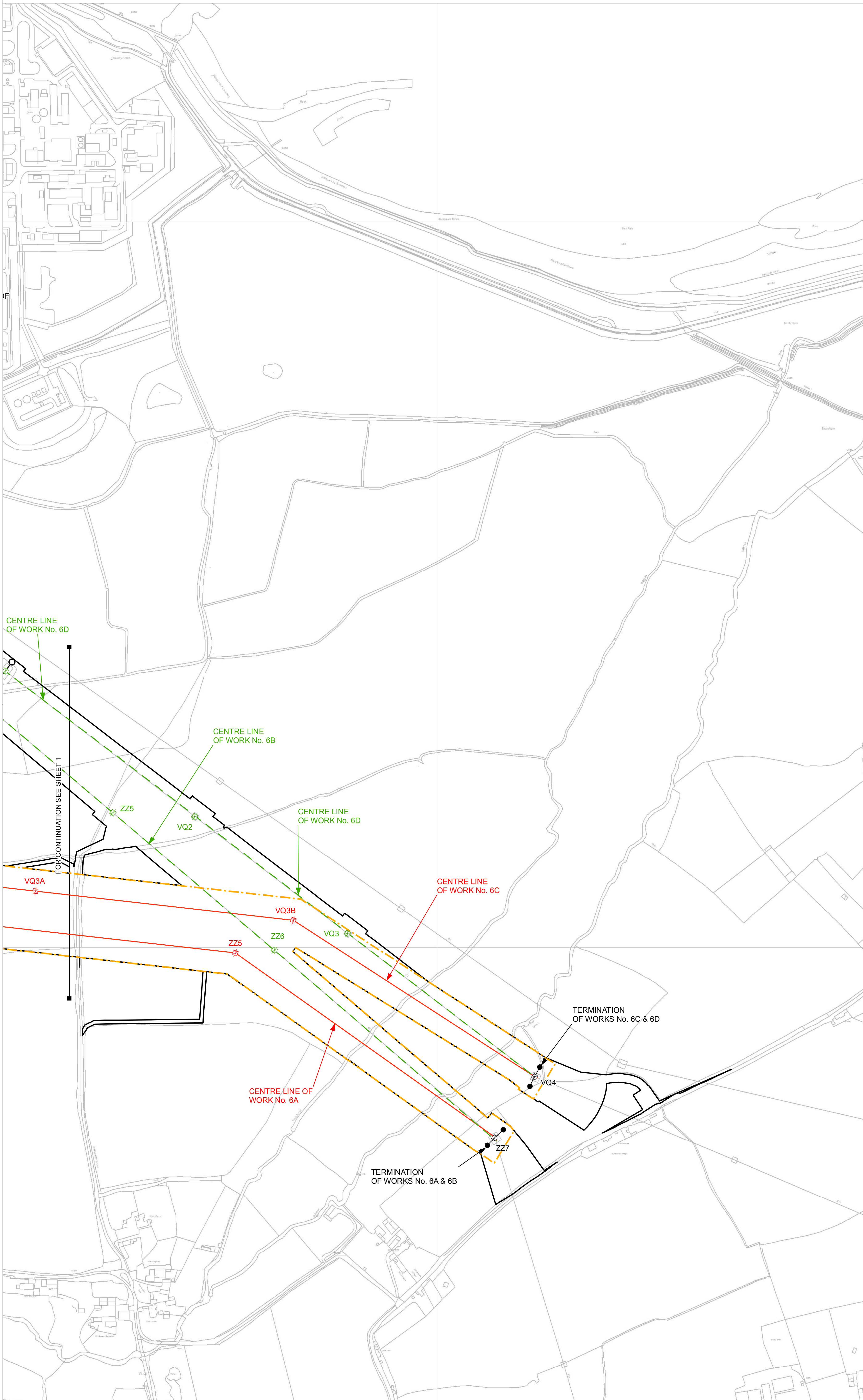

**Key**

- LATTICE PYLON (NEW)
- LATTICE PYLON (REMOVED)
- T PYLON
- WOOD POLES
- ORDER LIMITS
- LOCAL AUTHORITY BOUNDARY
- SECTION BOUNDARY
- COMMENCEMENT OF WORK
- TERMINATION OF WORK
- LIMIT OF DEVIATION
- LIMIT OF DEVIATION & ORDER LIMITS
- TEMPORARY OHL DIVERSION
- NEW UNDERGROUND CABLE
- NEW OVERHEAD LINE
- OVERHEAD LINE TO BE REMOVED
- SITE COMPOUND
- WORK

**Notes**  
 This drawing is scaled at paper size A1, therefore any prints taken at smaller sizes will affect accuracy of the measurement units and should not be scaled against.

Coordinate System: British National Grid  
 Units: Metre  
 Projection: Transverse Mercator  
 Datum: OSGB 1936  
 Scale Factor: 0.9996  
 X Centroid Coordinate: 322000  
 Y Centroid Coordinate: 145334

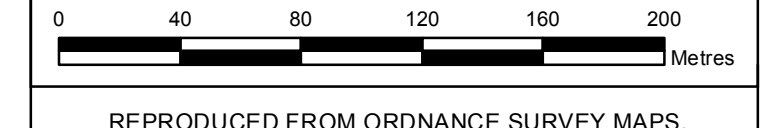
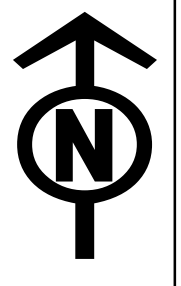

REPRODUCED FROM ORDNANCE SURVEY MAPS, BY PERMISSION OF THE ORDNANCE SURVEY ON BEHALF OF THE CONTROLLER OF HER MAJESTY'S STATIONARY OFFICE. © CROWN COPYRIGHT ORDNANCE SURVEY. OS LICENCE NO. 100048471

ISSUE	DATE	COMMENTS	DRAW	CHKD	APPD
C	MAY 2014	FOR DCO SUBMISSION	TC	LD	JB
B	MAY 2014	FOR DCO SUBMISSION	TC	LD	JB
A	AUG 2013	S42/S47 CONSULTATION	OA	JB	PB

**Title**  
 NATIONAL GRID (HINKLEY POINT C CONNECTION PROJECT) ORDER  
 WORKS PLANS  
 (REGULATION 5(2)(j))  
 SECTION H  
 WEST SOMERSET DISTRICT COUNCIL

NG INVESTMENT No. <b>20897</b>	APPLICATION No. <b>EN020001</b>
NG DRAWING No. <b>13/NG/0145</b>	DRAWING No. <b>H/WP/PS/2</b>
SHEET 2 OF 2	N/A
<b>GIS A1</b>	<b>SCALE 1:2,500</b>
	<b>ISSUE C</b>