

Preliminary Environmental Information Report

Volume 2: Chapter 11 Figures

February 2025



The Great Grid Upgrade

North Humber to High Marnham

nationalgrid

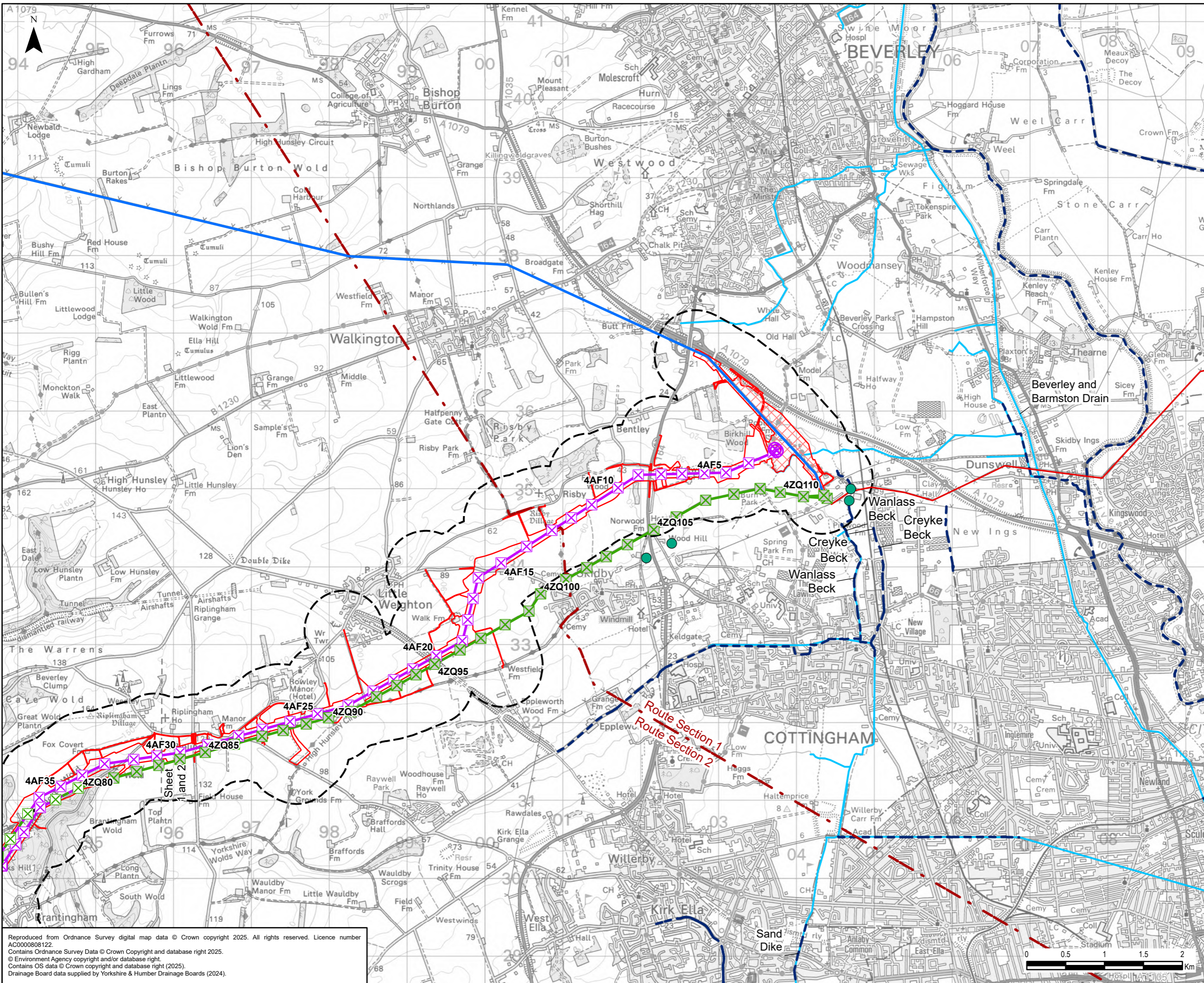

Legend

- Draft Order Limits
- Proposed Substation Works
- 500 m Study Area
- Route Section
- Existing Overhead Line
 - 275 kV
 - 400 kV
- Proposed Project Design Details
 - Indicative New Overhead Line
 - Indicative New Lattice Pylon
 - Indicative New Gantry
 - Existing Overhead Line Not Affected
 - Existing Overhead Line to be Reconductored
 - Existing Overhead Line to be Dismantled
 - Existing Lattice Pylon Not Affected
 - Existing Lattice Pylon To Be Modified
- Water Environment Feature
 - Main River
 - Ordinary Watercourse
 - Discharge to Surface Water

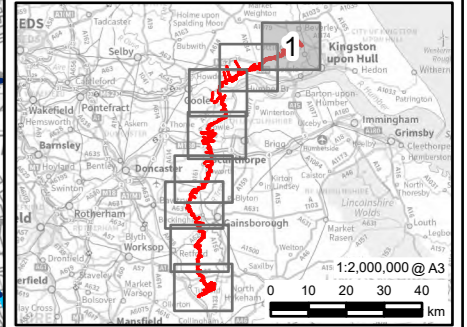

0	23/01/2025	PEIR	MH	JG	LD
Rev	Date	Description	GIS	Chk	App
nationalgrid					
Scheme: NORTH HUMBER TO HIGH MARNHAM					
Figure Title: FIGURE 11.1 - STUDY AREA AND WATER ENVIRONMENT FEATURES					
Creator:	Date:	Checker:	Date:	Approver:	Date:
MH	23/01/2025	JG	23/01/2025	LD	23/01/2025
Figure Ref:	Scale:	Format:	Sheets:	Rev:	
11.1	1:45,000	A3	1 OF 8	0	

Reproduced from Ordnance Survey digital map data © Crown copyright 2025. All rights reserved. Licence number AC0000808122.
 Contains Ordnance Survey Data © Crown Copyright and database right 2025.
 © Environment Agency copyright and/or database right.
 Contains OS data © Crown copyright and database right (2025).
 Drainage Board data supplied by Yorkshire & Humber Drainage Boards (2024).

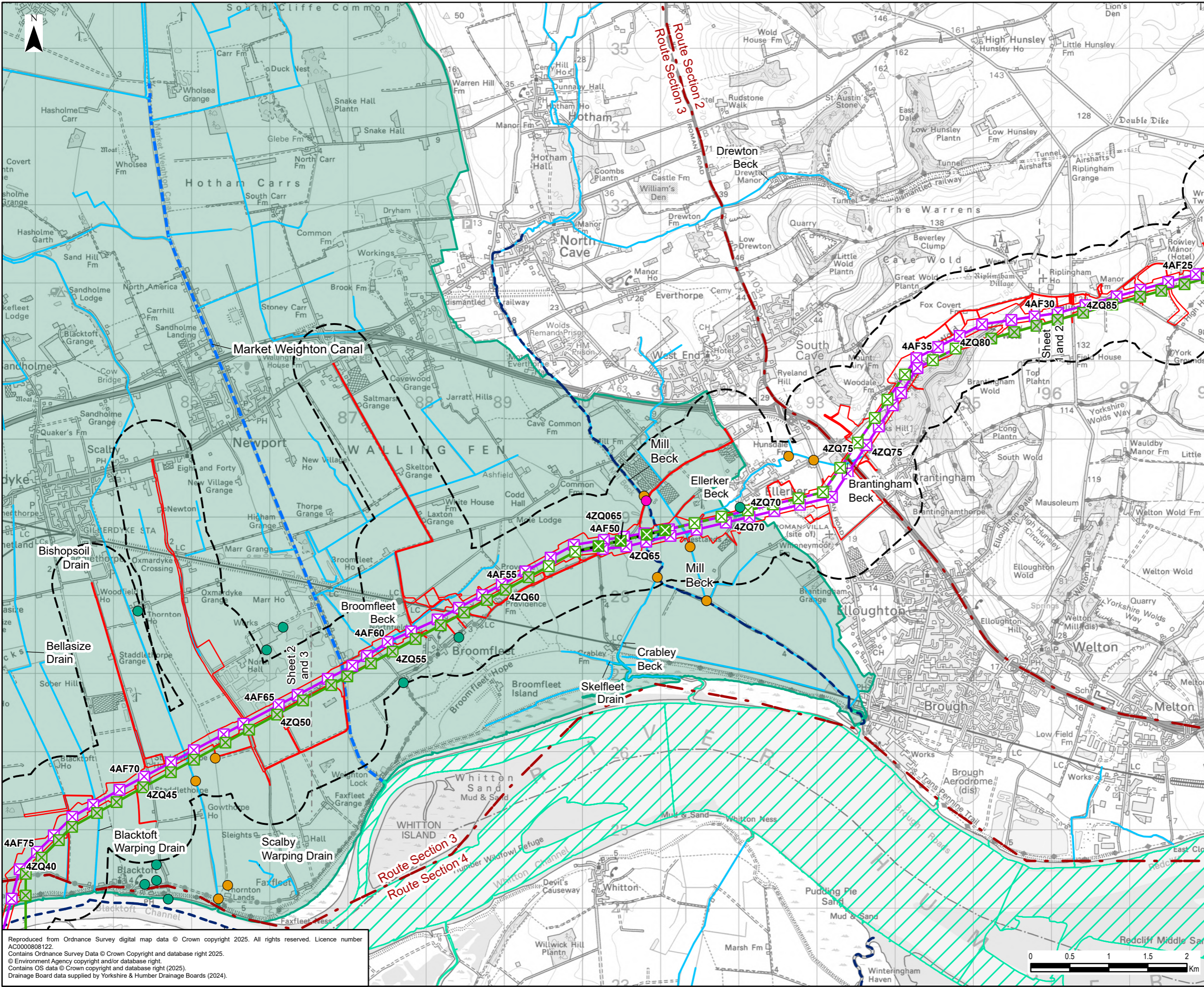

- ### Legend
- Draft Order Limits
 - 500 m Study Area
 - Route Section
 - Proposed Project Design Details**
 - Indicative New Overhead Line
 - Indicative New Lattice Pylon
 - Existing Overhead Line Not Affected
 - Existing Overhead Line to be Reconductored
 - Existing Overhead Line to be Dismantled
 - Existing Lattice Pylon Not Affected
 - Existing Lattice Pylon To Be Modified
 - Existing Lattice Pylon To Be Removed
 - Water Environment Feature**
 - Main River
 - Canal
 - Ordinary Watercourse
 - Surface Water Abstraction
 - Discharge to Surface Water
 - Water Quality Monitoring Station
 - Humber Estuary
 - East Riding of Yorkshire Internal Drainage Board Boundary
 - Isle of Axholme Internal Drainage Board Boundary

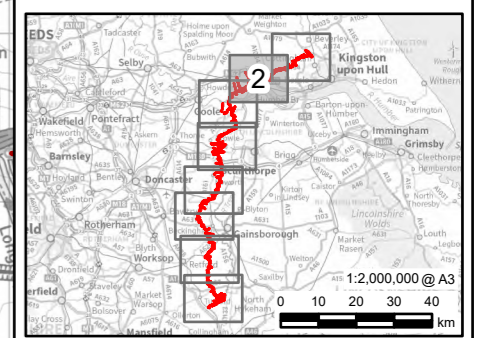

0	23/01/2025	PEIR	MH	JG	LD
Rev	Date	Description	GIS	Chk	App

nationalgrid					
Scheme: NORTH HUMBER TO HIGH MARNHAM					
Figure Title: FIGURE 11.1 - STUDY AREA AND WATER ENVIRONMENT FEATURES					
Creator:	Date:	Checker:	Date:	Approver:	Date:
MH	23/01/2025	JG	23/01/2025	LD	23/01/2025
Figure Ref:	Scale:	Format:	Sheets:	Rev:	
11.1	1:45,000	A3	2 OF 8	0	

Reproduced from Ordnance Survey digital map data © Crown copyright 2025. All rights reserved. Licence number AC000808122.
 Contains Ordnance Survey Data © Crown Copyright and database right 2025.
 © Environment Agency copyright and/or database right.
 Contains OS data © Crown copyright and database right (2025).
 Drainage Board data supplied by Yorkshire & Humber Drainage Boards (2024).

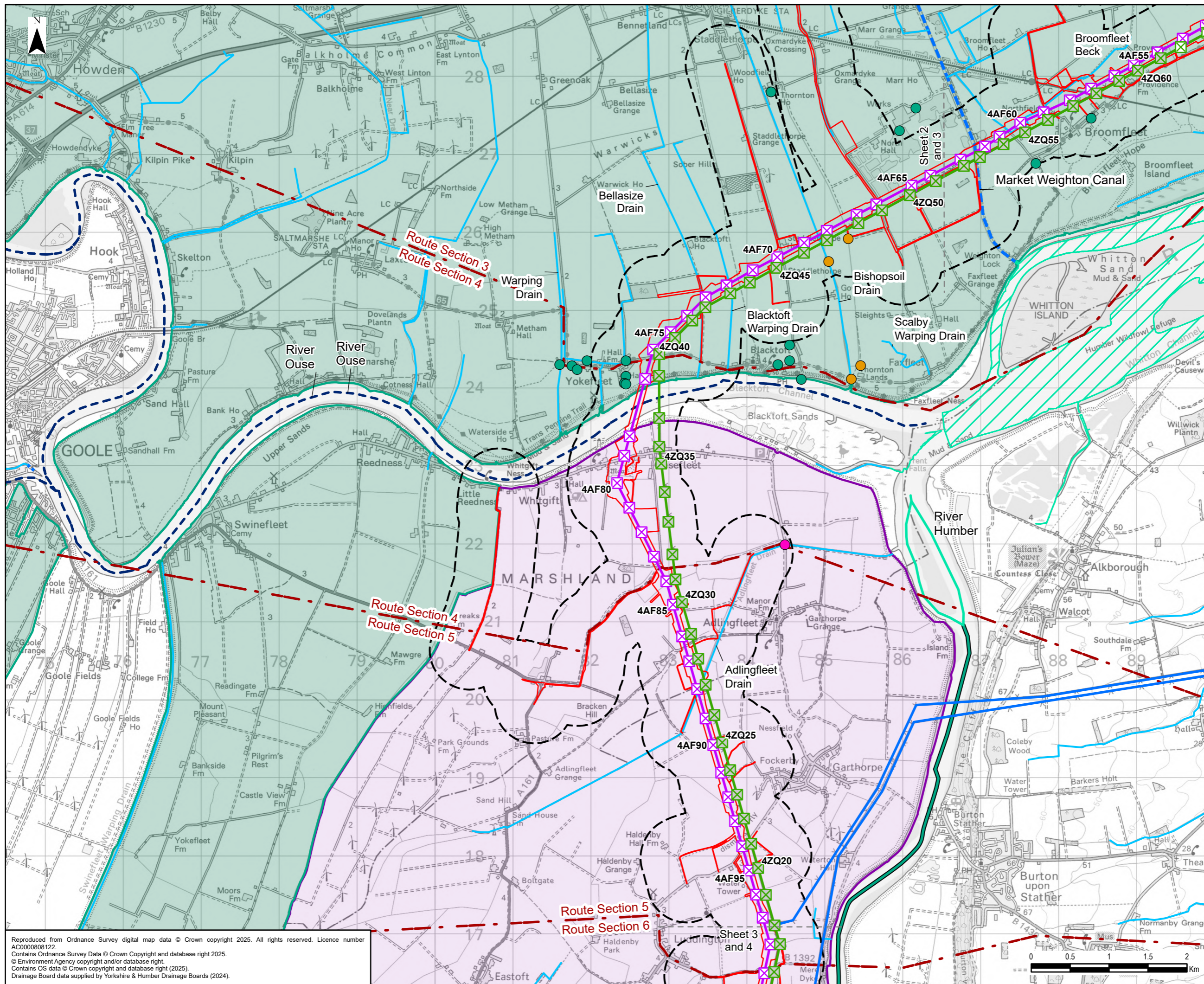

- ### Legend
- Draft Order Limits
 - 500 m Study Area
 - Route Section
 - Existing Overhead Line
 - 400 kV
 - Proposed Project Design Details
 - Indicative New Overhead Line
 - ⊠ Indicative New Lattice Pylon
 - Existing Overhead Line Not Affected
 - Existing Overhead Line to be Dismantled
 - ⊠ Existing Lattice Pylon Not Affected
 - ⊠ Existing Lattice Pylon To Be Modified
 - Water Environment Feature
 - Main River
 - River Humber
 - River Trent
 - Canal
 - Ordinary Watercourse
 - Surface Water Abstraction
 - Discharge to Surface Water
 - Water Quality Monitoring Station
 - Humber Estuary
 - East Riding of Yorkshire Internal Drainage Board Boundary
 - Isle of Axholme Internal Drainage Board Boundary

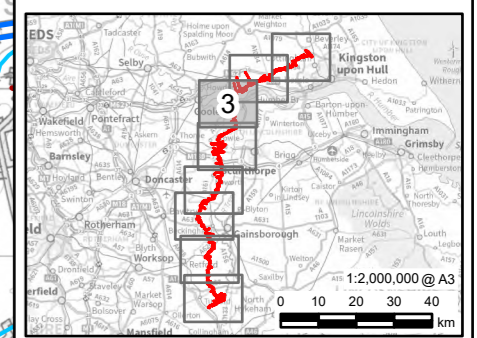

0	23/01/2025	PEIR	MH	JG	LD
Rev	Date	Description	GIS	Chk	App

nationalgrid

Scheme: NORTH HUMBER TO HIGH MARNHAM

Figure Title: **FIGURE 11.1 - STUDY AREA AND WATER ENVIRONMENT FEATURES**

Creator:	Date:	Checker:	Date:	Approver:	Date:
MH	23/01/2025	JG	23/01/2025	LD	23/01/2025
Figure Ref:	Scale:	Format:	Sheets:	Rev:	
11.1	1:45,000	A3	3 OF 8	0	

Reproduced from Ordnance Survey digital map data © Crown copyright 2025. All rights reserved. Licence number AC000808122.
 Contains Ordnance Survey Data © Crown Copyright and database right 2025.
 © Environment Agency copyright and/or database right.
 Contains OS data © Crown copyright and database right (2025).
 Drainage Board data supplied by Yorkshire & Humber Drainage Boards (2024).

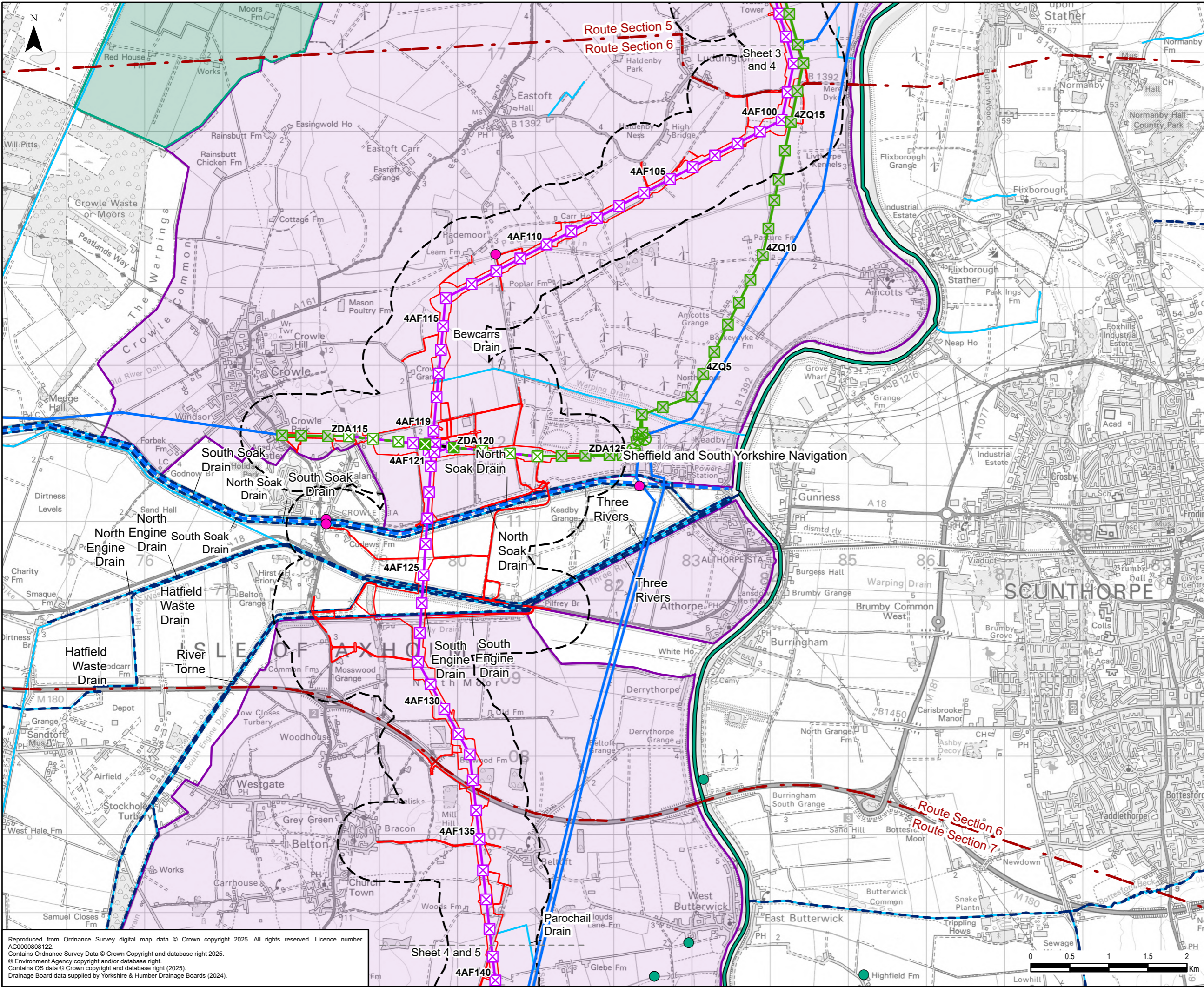

Legend

- Draft Order Limits
- 500 m Study Area
- Route Section
- Existing Overhead Line
- 400 kV
- Proposed Project Design Details
- Indicative New Overhead Line
- Indicative New Lattice Pylon
- Existing Overhead Line Not Affected
- Existing Overhead Line to be Reconductored
- Existing Overhead Line to be Dismantled
- Existing Lattice Pylon Not Affected
- Existing Lattice Pylon To Be Modified
- Existing Gantry Not Affected
- Existing Lattice Pylon To Be Removed
- Water Environment Feature
- Main River
- River Trent
- Canal
- Ordinary Watercourse
- Surface Water Discharge (East Midlands)
- Water Quality Monitoring Station
- East Riding of Yorkshire Internal Drainage Board Boundary
- Isle of Axholme Internal Drainage Board Boundary

0 23/01/2025 PEIR MH JG LD
 Rev Date Description GIS Chk App

nationalgrid

Scheme: NORTH HUMBER TO HIGH MARNHAM

Figure Title: FIGURE 11.1 - STUDY AREA AND WATER ENVIRONMENT FEATURES

Creator: MH	Date: 23/01/2025	Checker: JG	Date: 23/01/2025	Approver: LD	Date: 23/01/2025
Figure Ref: 11.1	Scale: 1:45,000	Format: A3	Sheets: 4 OF 8	Rev: 0	

Reproduced from Ordnance Survey digital map data © Crown copyright 2025. All rights reserved. Licence number AC0000808122.
 Contains Ordnance Survey Data © Crown Copyright and database right 2025.
 © Environment Agency copyright and/or database right.
 Contains OS data © Crown copyright and database right (2025).
 Drainage Board data supplied by Yorkshire & Humber Drainage Boards (2024).

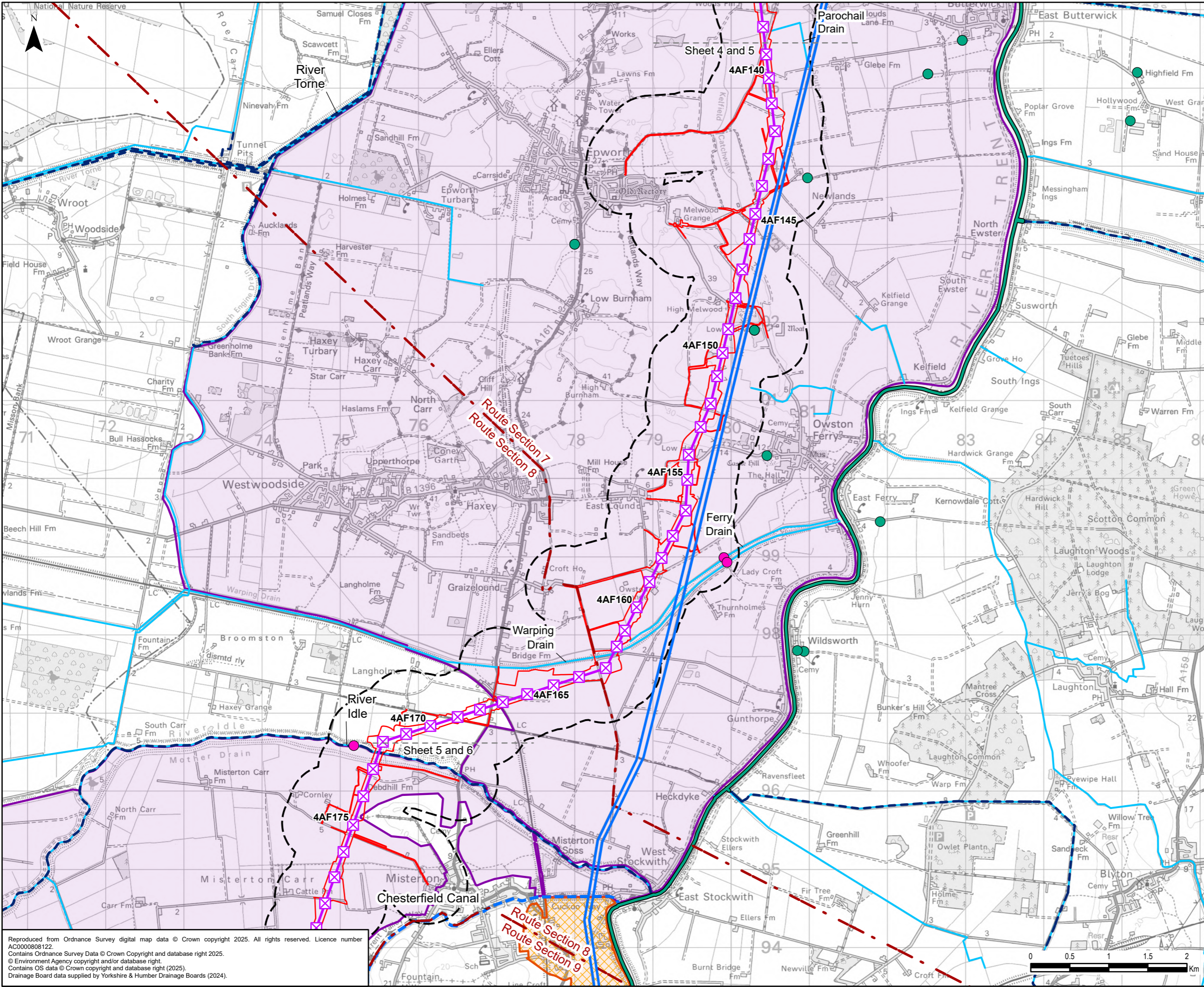

- Legend**
- Draft Order Limits
 - 500 m Study Area
 - Route Section
 - Existing Overhead Line
 - 400 kV
 - Proposed Project Design Details
 - Indicative New Overhead Line
 - X Indicative New Lattice Pylon
 - Water Environment Feature
 - Main River
 - River Trent
 - Canal
 - Ordinary Watercourse
 - Surface Water Discharge (East Midlands)
 - Water Quality Monitoring Station
 - Trent Valley Internal Drainage Board Boundary
 - Isle of Axholme Internal Drainage Board Boundary

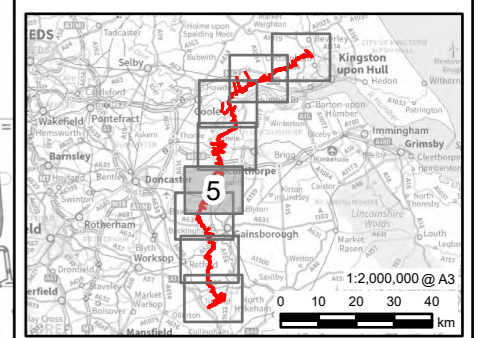

0	23/01/2025	PEIR	MH	JG	LD
Rev	Date	Description	GIS	Chk	App

nationalgrid

Scheme: NORTH HUMBER TO HIGH MARNHAM

Figure Title: **FIGURE 11.1 - STUDY AREA AND WATER ENVIRONMENT FEATURES**

Creator:	Date:	Checker:	Date:	Approver:	Date:
MH	23/01/2025	JG	23/01/2025	LD	23/01/2025
Figure Ref:	Scale:	Format:	Sheets:	Rev:	
11.1	1:45,000	A3	5 OF 8	0	

Reproduced from Ordnance Survey digital map data © Crown copyright 2025. All rights reserved. Licence number AC0000808122.
 Contains Ordnance Survey Data © Crown Copyright and database right 2025.
 © Environment Agency copyright and/or database right.
 Contains OS data © Crown copyright and database right (2025).
 Drainage Board data supplied by Yorkshire & Humber Drainage Boards (2024).

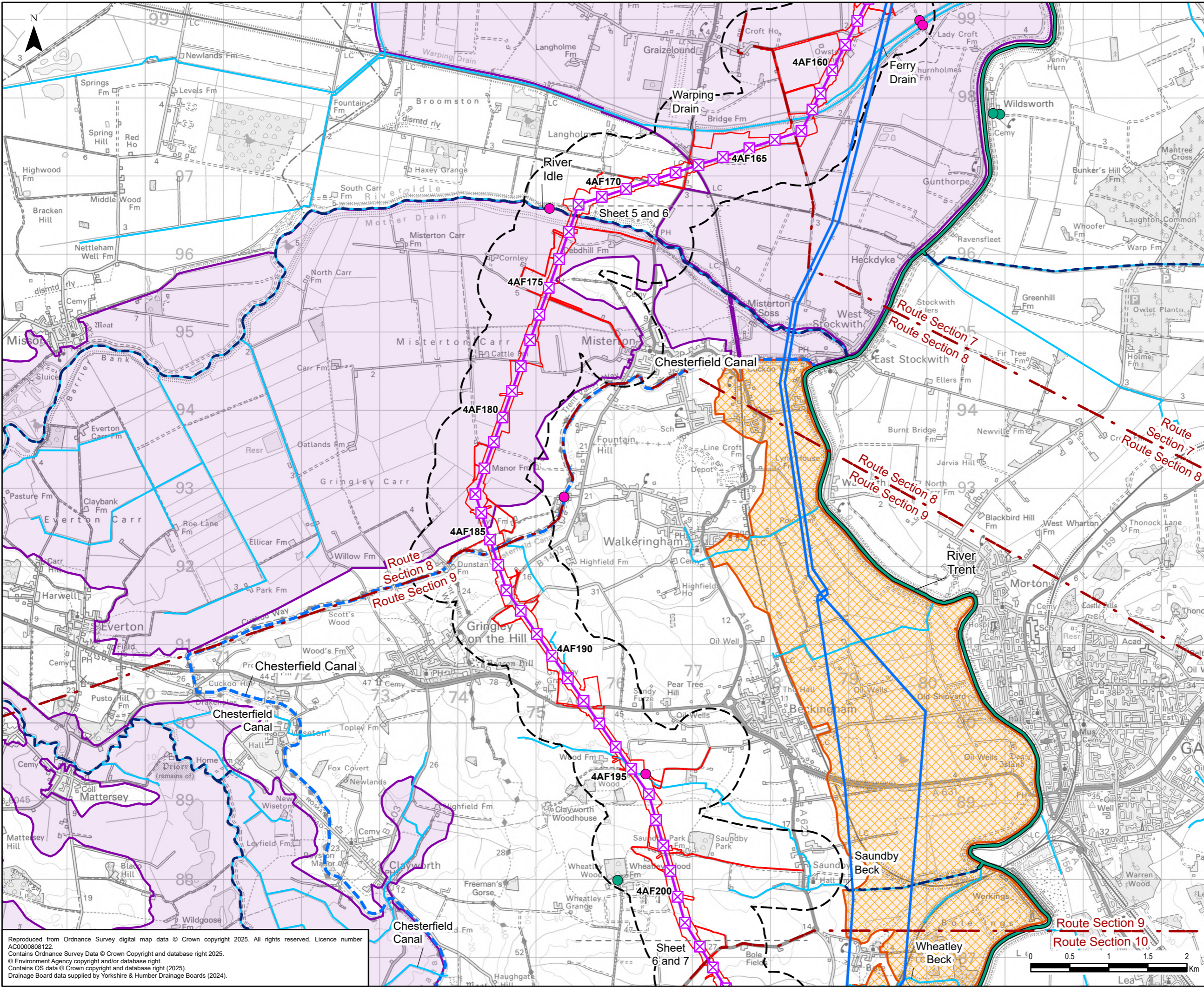

Legend

- Draft Order Limits
- 500 m Study Area
- Route Section
- Existing Overhead Line
- 400 kV
- Proposed Project Design Details
- Indicative New Overhead Line
- Indicative New Lattice Pylon
- Water Environment Feature
- Main River
- River Trent
- Canal
- Ordinary Watercourse
- Surface Water Discharge (East Midlands)
- Water Quality Monitoring Station
- Trent Valley Internal Drainage Board Boundary
- Isle of Axholme Internal Drainage Board Boundary

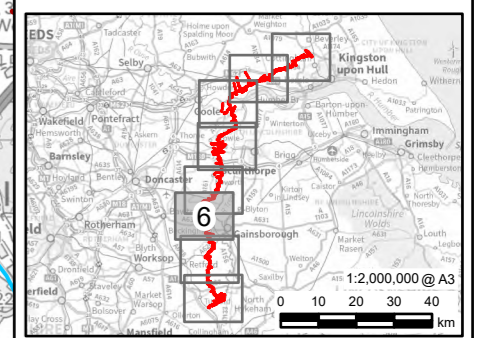

0	23/01/2025	PEIR	MH	JG	LD
Rev	Date	Description	GIS	Chk	App
nationalgrid					
Scheme: NORTH HUMBER TO HIGH MARNHAM					
Figure Title: FIGURE 11.1 - STUDY AREA AND WATER ENVIRONMENT FEATURES					
Creator:	Date:	Checker:	Date:	Approver:	Date:
MH	23/01/2025	JG	23/01/2025	LD	23/01/2025
Figure Ref:	Scale:	Format:	Sheets:	Rev:	
11.1	1:45,000	A3	6 OF 8	0	

Reproduced from Ordnance Survey digital map data © Crown copyright 2025. All rights reserved. Licence number AC000808122.
 Contains Ordnance Survey Data © Crown Copyright and database right 2025.
 © Environment Agency copyright and/or database right.
 Contains OS data © Crown copyright and database right (2025).
 Drainage Board data supplied by Yorkshire & Humber Drainage Boards (2024).

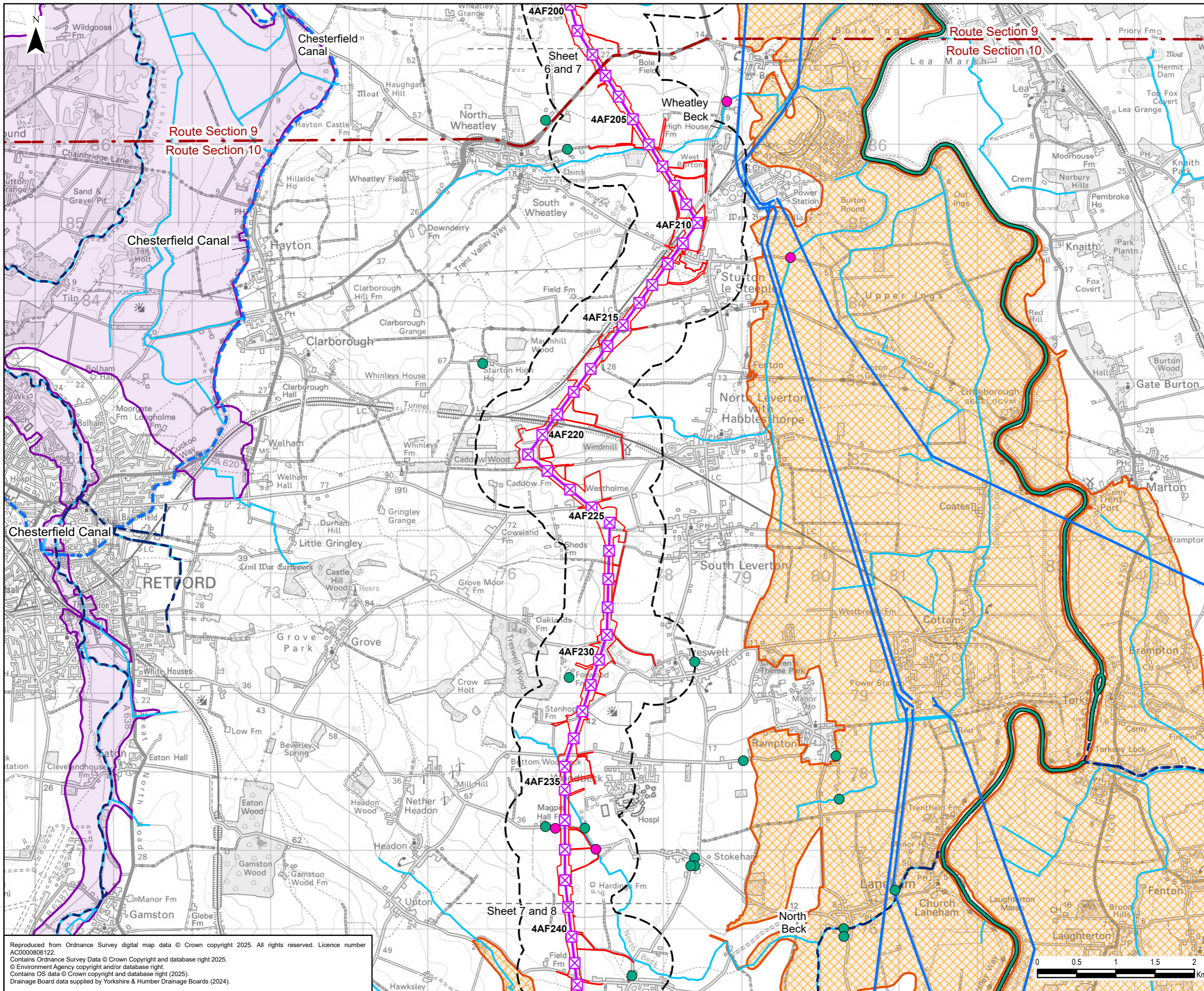

Legend

- Draft Order Limits
- 500 m Study Area
- Route Section
- Existing Overhead Line
- 400 kV
- Proposed Project Design Details
- Indicative New Overhead Line
- Indicative New Lattice Pylon
- Water Environment Feature
- Main River
- River Trent
- Canal
- Ordinary Watercourse
- Surface Water Discharge (East Midlands)
- Water Quality Monitoring Station
- Trent Valley Internal Drainage Board Boundary
- Isle of Axholme Internal Drainage Board Boundary

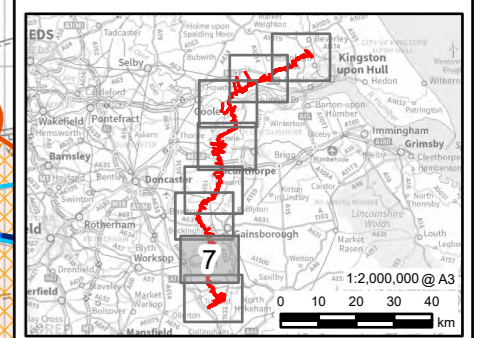

0	23/01/2025	PEIR	MH	JG	LD
Rev	Date	Description	GIS	Chk	App

nationalgrid

Scheme: NORTH HUMBER TO HIGH MARNHAM

Figure Title: **FIGURE 11.1 - STUDY AREA AND WATER ENVIRONMENT FEATURES**

Creator:	Date:	Checker:	Date:	Approver:	Date:
MH	23/01/2025	JG	23/01/2025	LD	23/01/2025
Figure Ref:	Scale:	Format:	Sheets:	Rev:	
11.1	1:45,000	A3	7 OF 8	0	

Reproduced from Ordnance Survey digital map data © Crown copyright 2025. All rights reserved. Licence number AC0000808122.
 Contains Ordnance Survey Data © Crown Copyright and database right 2025.
 © Environment Agency copyright and/or database right.
 Contains OS data © Crown copyright and database right (2025).
 Drainage Board data supplied by Yorkshire & Humber Drainage Boards (2024).

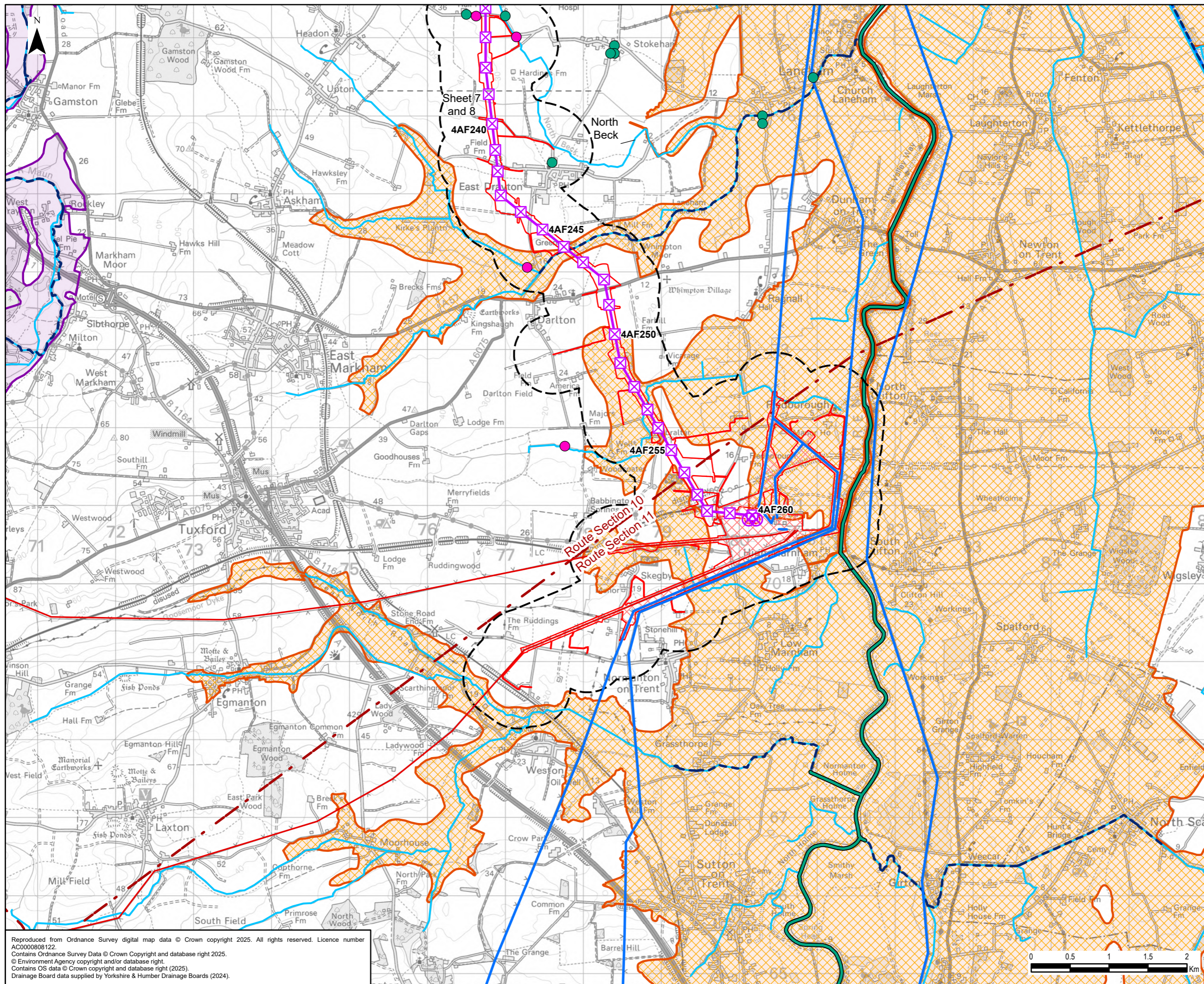

- Legend**
- Draft Order Limits
 - Proposed Substation Works
 - 500 m Study Area
 - Route Section
 - Existing Overhead Line
 - 275 kV
 - 400 kV
 - Proposed Project Design Details
 - Indicative New Overhead Line
 - Indicative New Lattice Pylon
 - Indicative New Gantry
 - Water Environment Feature
 - Main River
 - River Trent
 - Canal
 - Ordinary Watercourse
 - Surface Water Discharge (East Midlands)
 - Water Quality Monitoring Station
 - Trent Valley Internal Drainage Board Boundary
 - Isle of Axholme Internal Drainage Board Boundary

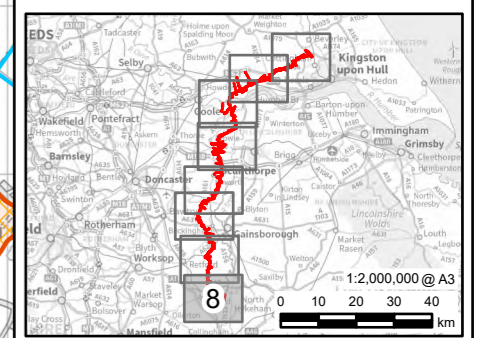

0	23/01/2025	PEIR	MH	JG	LD
Rev	Date	Description	GIS	Chk	App

nationalgrid

Scheme: NORTH HUMBER TO HIGH MARNHAM

Figure Title: **FIGURE 11.1 - STUDY AREA AND WATER ENVIRONMENT FEATURES**

Creator:	Date:	Checker:	Date:	Approver:	Date:
MH	23/01/2025	JG	23/01/2025	LD	23/01/2025
Figure Ref:	Scale:	Format:	Sheets:	Rev:	
11.1	1:45,000	A3	8 OF 8	0	

Reproduced from Ordnance Survey digital map data © Crown copyright 2025. All rights reserved. Licence number AC000808122.
 Contains Ordnance Survey Data © Crown Copyright and database right 2025.
 © Environment Agency copyright and/or database right.
 Contains OS data © Crown copyright and database right (2025).
 Drainage Board data supplied by Yorkshire & Humber Drainage Boards (2024).

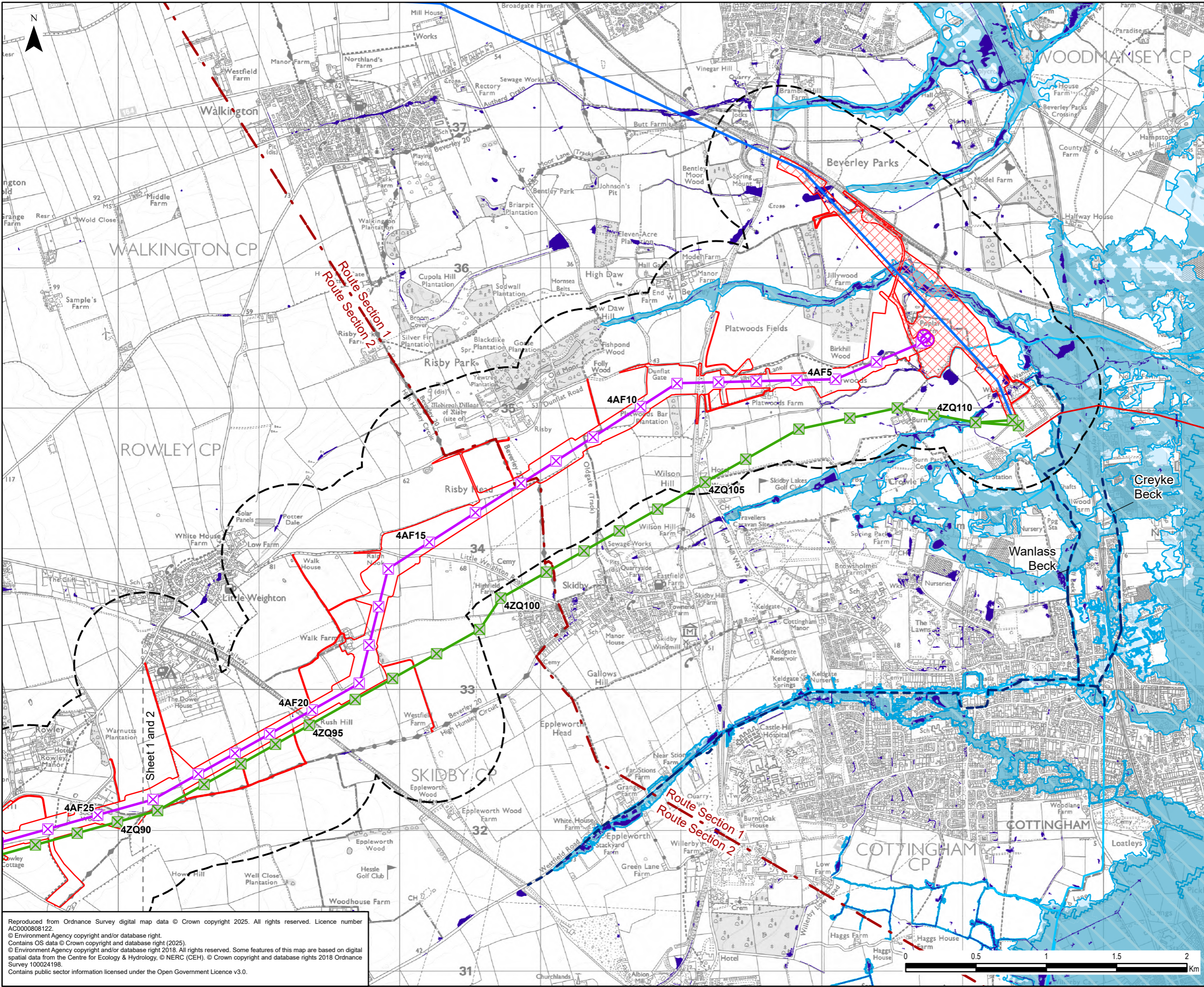

Legend

- Draft Order Limits
- Proposed Substation Works
- 500 m Study Area
- Route Section
- Existing Overhead Line
 - 275 kV
 - 400 kV
- Proposed Project Design Details
 - Indicative New Overhead Line
 - Indicative New Lattice Pylon
 - Indicative New Gantry
 - Existing Overhead Line Not Affected
 - Existing Lattice Pylon Not Affected
- Water Environment Feature
 - Main River
 - Ordinary Watercourse
 - Risk of Flood from Surface Water - High Risk (3.3%)
 - Flood Zone 2
 - Flood Zone 3

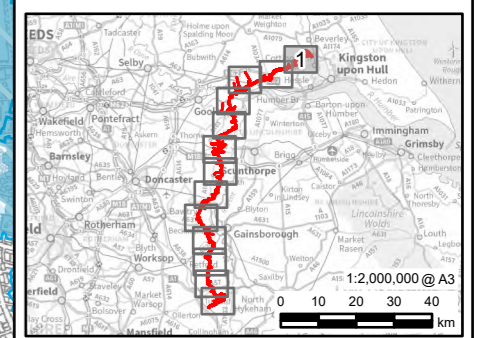

0	23/01/2025	PEIR	MH	JG	LD
Rev	Date	Description	GIS	Chk	App
nationalgrid					
Scheme: NORTH HUMBER TO HIGH MARNHAM					
Figure Title: FIGURE 11.2 - FLOOD RISK AREAS					
Creator:	Date:	Checker:	Date:	Approver:	Date:
MH	23/01/2025	JG	23/01/2025	LD	23/01/2025
Figure Ref:	Scale:	Format:	Sheets:	Rev:	
11.2	1:25,000	A3	1 OF 13	0	

Reproduced from Ordnance Survey digital map data © Crown copyright 2025. All rights reserved. Licence number AC0000808122.
 © Environment Agency copyright and/or database right (2025).
 © Environment Agency copyright and/or database right (2018). All rights reserved. Some features of this map are based on digital spatial data from the Centre for Ecology & Hydrology, © NERC (CEH), © Crown copyright and database rights 2018 Ordnance Survey 100024198.
 Contains public sector information licensed under the Open Government Licence v3.0.

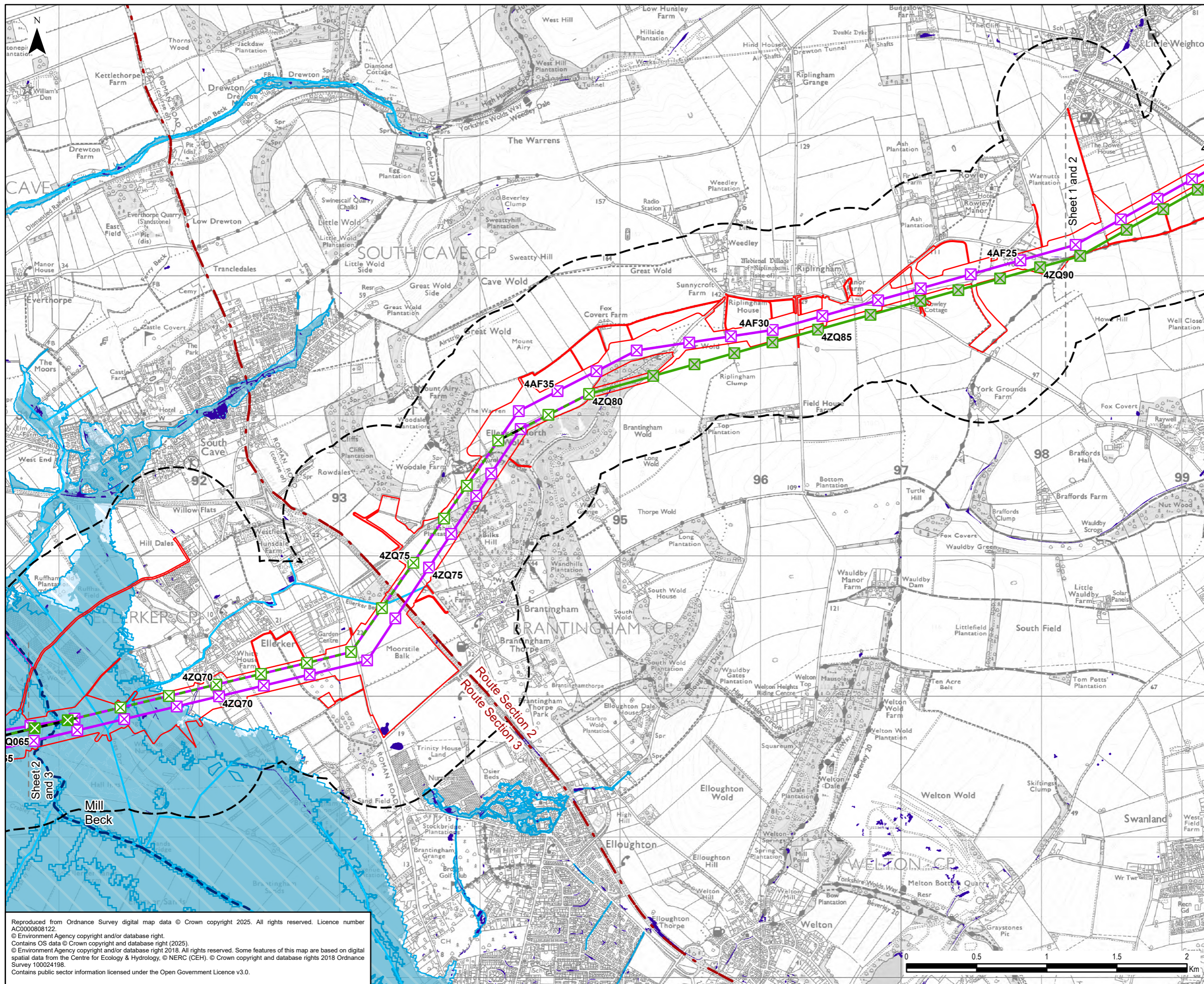

Legend

- Draft Order Limits
- 500 m Study Area
- Route Section
- Proposed Project Design Details**
- Indicative New Overhead Line
- Indicative New Lattice Pylon
- Existing Overhead Line Not Affected
- Existing Overhead Line to be Reconductored
- Existing Overhead Line to be Dismantled
- Existing Lattice Pylon Not Affected
- Existing Lattice Pylon To Be Modified
- Existing Lattice Pylon To Be Removed
- Water Environment Feature**
- Main River
- Ordinary Watercourse
- Flood Defence
- Risk of Flood from Surface Water - High Risk (3.3%)
- Flood Zone 2
- Flood Zone 3

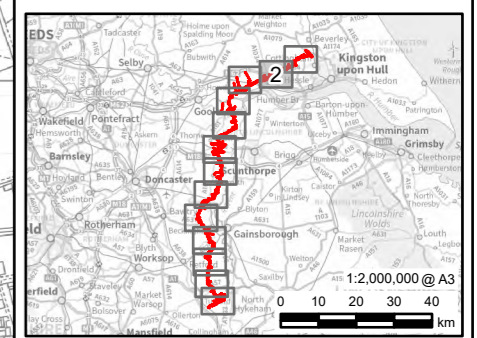

0	23/01/2025	PEIR	MH	JG	LD
Rev	Date	Description	GIS	Chk	App
nationalgrid					
Scheme: NORTH HUMBER TO HIGH MARNHAM					
Figure Title: FIGURE 11.2 - FLOOD RISK AREAS					
Creator:	Date:	Checker:	Date:	Approver:	Date:
MH	23/01/2025	JG	23/01/2025	LD	23/01/2025
Figure Ref:	Scale:	Format:	Sheets:	Rev:	
11.2	1:25,000	A3	2 OF 13	0	

Reproduced from Ordnance Survey digital map data © Crown copyright 2025. All rights reserved. Licence number AC0000808122.
 © Environment Agency copyright and/or database right (2025).
 © Environment Agency copyright and/or database right (2018). All rights reserved. Some features of this map are based on digital spatial data from the Centre for Ecology & Hydrology, © NERC (CEH). © Crown copyright and database rights 2018 Ordnance Survey 100024198.
 Contains public sector information licensed under the Open Government Licence v3.0.

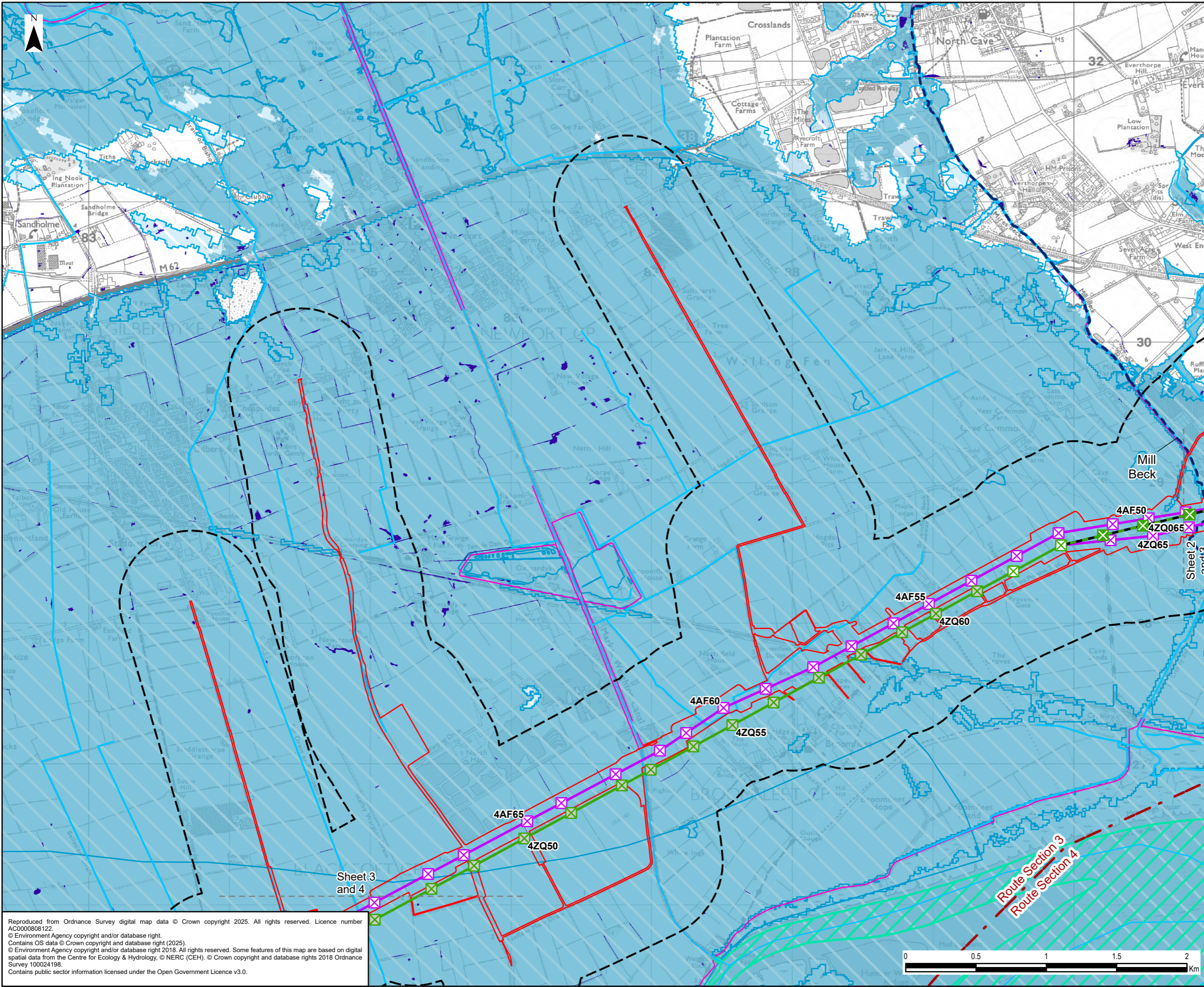

- Legend**
- Draft Order Limits
 - 500 m Study Area
 - Route Section
 - Proposed Project Design Details**
 - Indicative New Overhead Line
 - Indicative New Lattice Pylon
 - Existing Overhead Line Not Affected
 - Existing Overhead Line to be Dismantled
 - Existing Lattice Pylon Not Affected
 - Existing Lattice Pylon To Be Modified
 - Existing Lattice Pylon To Be Removed
 - Water Environment Feature**
 - Main River
 - Canal
 - Ordinary Watercourse
 - Flood Defence
 - Humber Estuary
 - Risk of Flood from Surface Water - High Risk (3.3%)
 - Flood Zone 2
 - Flood Zone 3

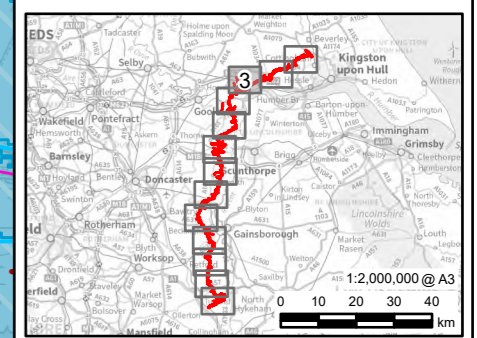

0	23/01/2025	PEIR	MH	JG	LD
Rev	Date	Description	GIS	Chk	App

nationalgrid

Scheme: NORTH HUMBER TO HIGH MARNHAM

Figure Title: **FIGURE 11.2 - FLOOD RISK AREAS**

Creator:	Date:	Checker:	Date:	Approver:	Date:
MH	23/01/2025	JG	23/01/2025	LD	23/01/2025
Figure Ref:	Scale:	Format:	Sheets:	Rev:	
11.2	1:25,000	A3	3 OF 13	0	

Reproduced from Ordnance Survey digital map data © Crown copyright 2025. All rights reserved. Licence number AC0000808122.
 © Environment Agency copyright and/or database right (2025).
 Contains OS data © Crown copyright and database right (2025).
 © Environment Agency copyright and/or database right 2018. All rights reserved. Some features of this map are based on digital spatial data from the Centre for Ecology & Hydrology, © NERC (CEH). © Crown copyright and database rights 2018 Ordnance Survey 100024198.
 Contains public sector information licensed under the Open Government Licence v3.0.



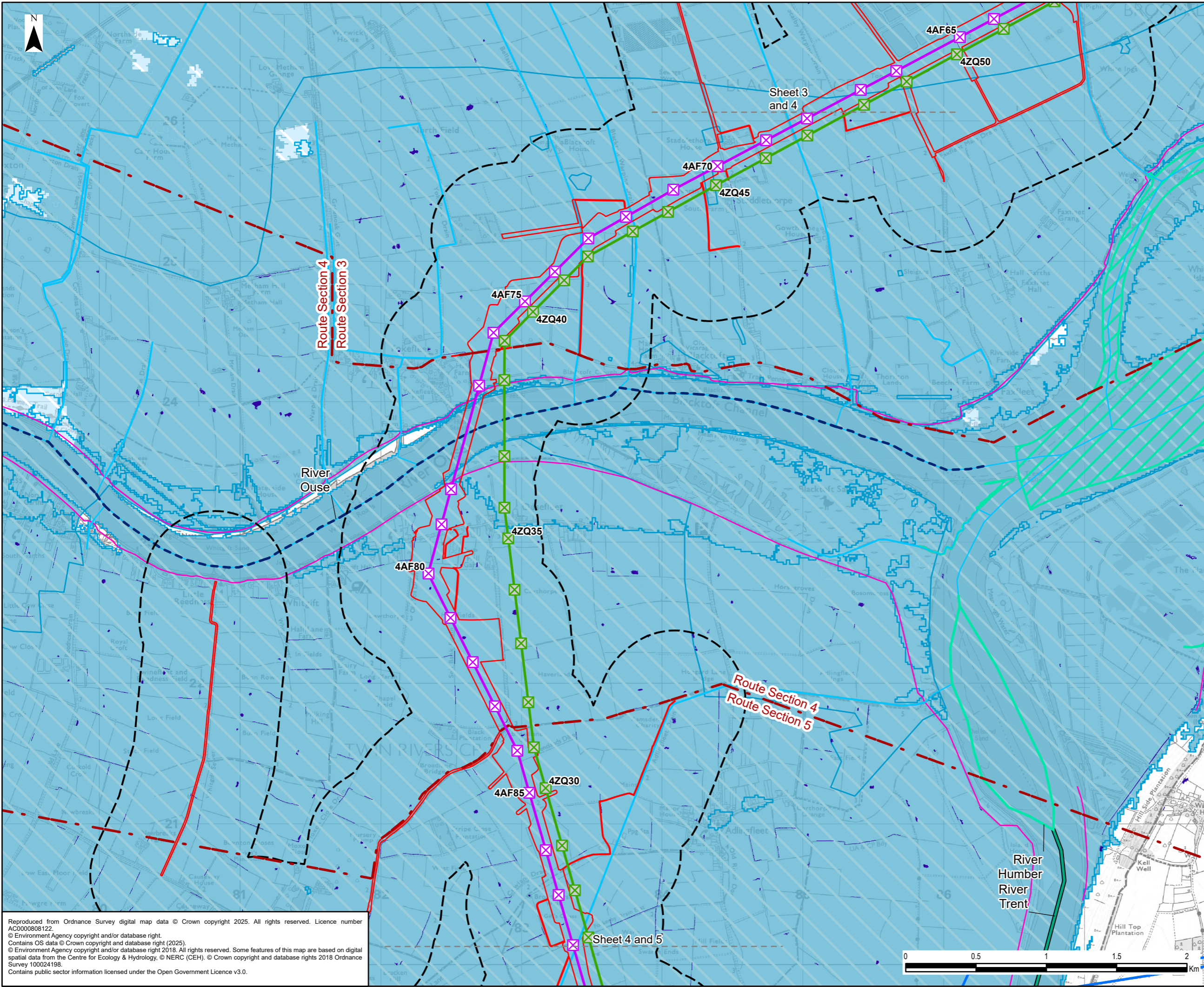

- ### Legend
- Draft Order Limits
 - 500 m Study Area
 - Route Section
 - Existing Overhead Line
 - 400 kV
 - Proposed Project Design Details
 - Indicative New Overhead Line
 - Indicative New Lattice Pylon
 - Existing Overhead Line Not Affected
 - Existing Lattice Pylon Not Affected
 - Water Environment Feature
 - Main River
 - River Humber
 - River Trent
 - Canal
 - Ordinary Watercourse
 - Flood Defence
 - Humber Estuary
 - Risk of Flood from Surface Water - High Risk (3.3%)
 - Flood Zone 2
 - Flood Zone 3

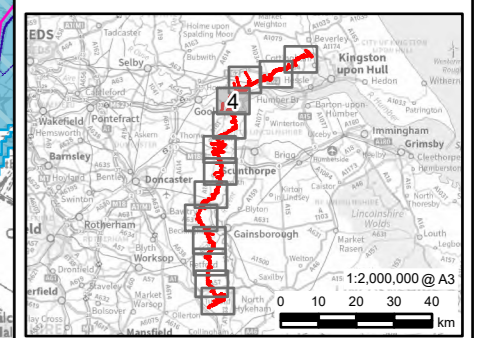

0	23/01/2025	PEIR	MH	JG	LD
Rev	Date	Description	GIS	Chk	App
nationalgrid					
Scheme: NORTH HUMBER TO HIGH MARNHAM					
Figure Title: FIGURE 11.2 - FLOOD RISK AREAS					
Creator:	Date:	Checker:	Date:	Approver:	Date:
MH	23/01/2025	JG	23/01/2025	LD	23/01/2025
Figure Ref:	Scale:	Format:	Sheets:	Rev:	
11.2	1:25,000	A3	4 OF 13	0	

Reproduced from Ordnance Survey digital map data © Crown copyright 2025. All rights reserved. Licence number AC0000808122.
 © Environment Agency copyright and/or database right (2025).
 Contains OS data © Crown copyright and database right (2025).
 © Environment Agency copyright and/or database right 2018. All rights reserved. Some features of this map are based on digital spatial data from the Centre for Ecology & Hydrology, © NERC (CEH). © Crown copyright and database rights 2018 Ordnance Survey 100024198.
 Contains public sector information licensed under the Open Government Licence v3.0.

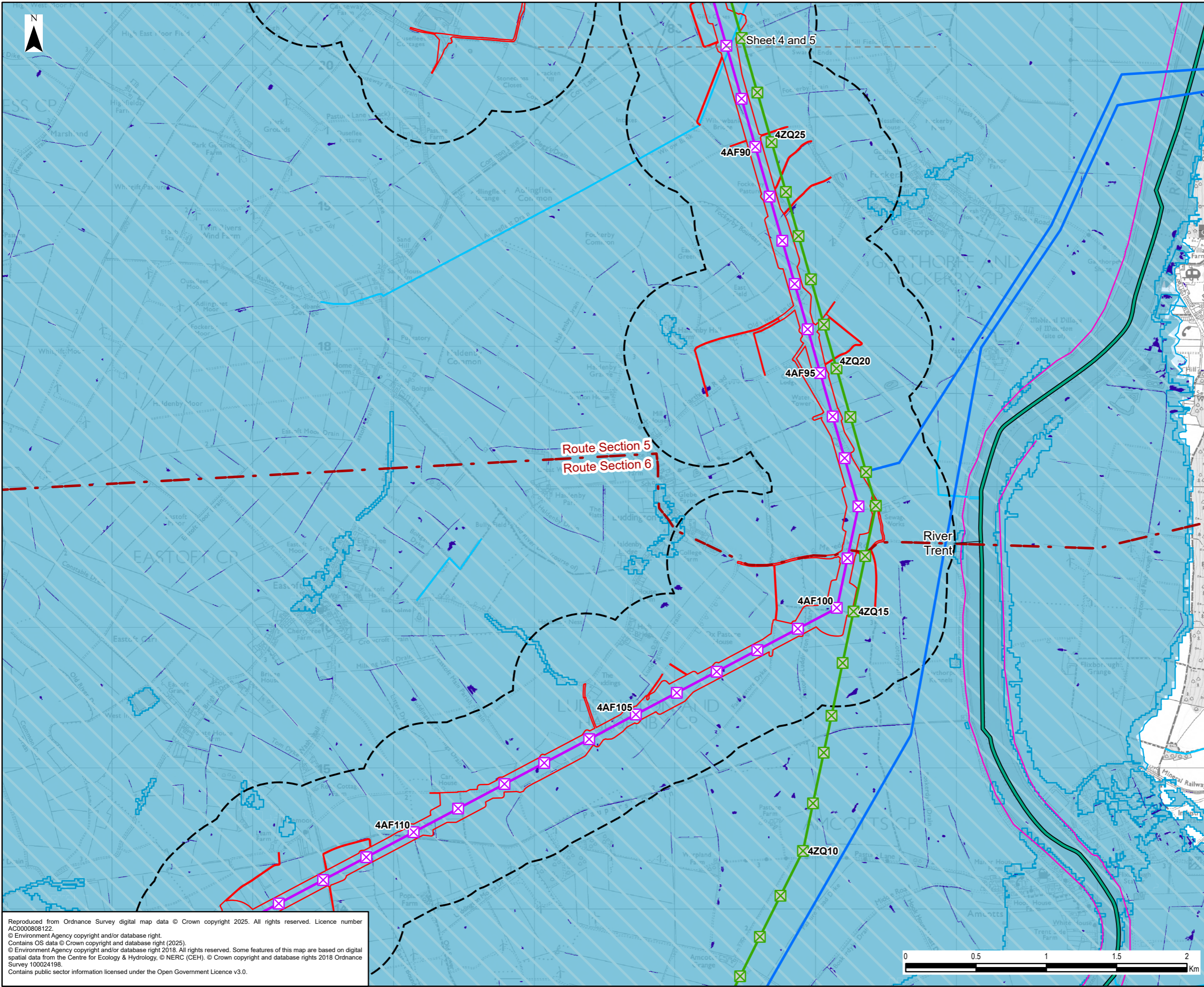

- Legend**
- Draft Order Limits
 - 500 m Study Area
 - Route Section
 - Existing Overhead Line
 - 400 kV
 - Proposed Project Design Details
 - Indicative New Overhead Line
 - X Indicative New Lattice Pylon
 - Existing Overhead Line Not Affected
 - X Existing Lattice Pylon Not Affected
 - River Trent
 - Ordinary Watercourse
 - Flood Defence
 - Risk of Flood from Surface Water - High Risk (3.3%)
 - Flood Zone 2
 - Flood Zone 3

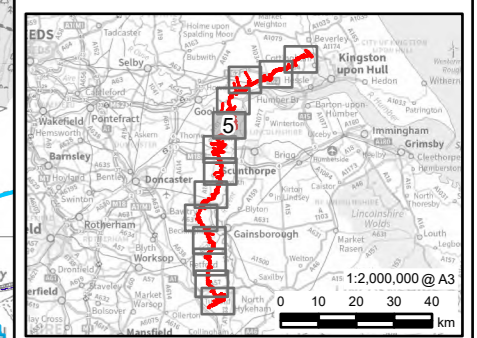

0	23/01/2025	PEIR	MH	JG	LD
Rev	Date	Description	GIS	Chk	App

nationalgrid

Scheme: NORTH HUMBER TO HIGH MARNHAM

Figure Title: **FIGURE 11.2 - FLOOD RISK AREAS**

Creator: MH	Date: 23/01/2025	Checker: JG	Date: 23/01/2025	Approver: LD	Date: 23/01/2025
Figure Ref: 11.2	Scale: 1:25,000	Format: A3	Sheets: 5 OF 13	Rev: 0	

Reproduced from Ordnance Survey digital map data © Crown copyright 2025. All rights reserved. Licence number AC0000808122.
 © Environment Agency copyright and/or database right (2025).
 Contains OS data © Crown copyright and database right (2025).
 © Environment Agency copyright and/or database right (2018). Some features of this map are based on digital spatial data from the Centre for Ecology & Hydrology, © NERC (CEH). © Crown copyright and database rights 2018 Ordnance Survey 100024198.
 Contains public sector information licensed under the Open Government Licence v3.0.



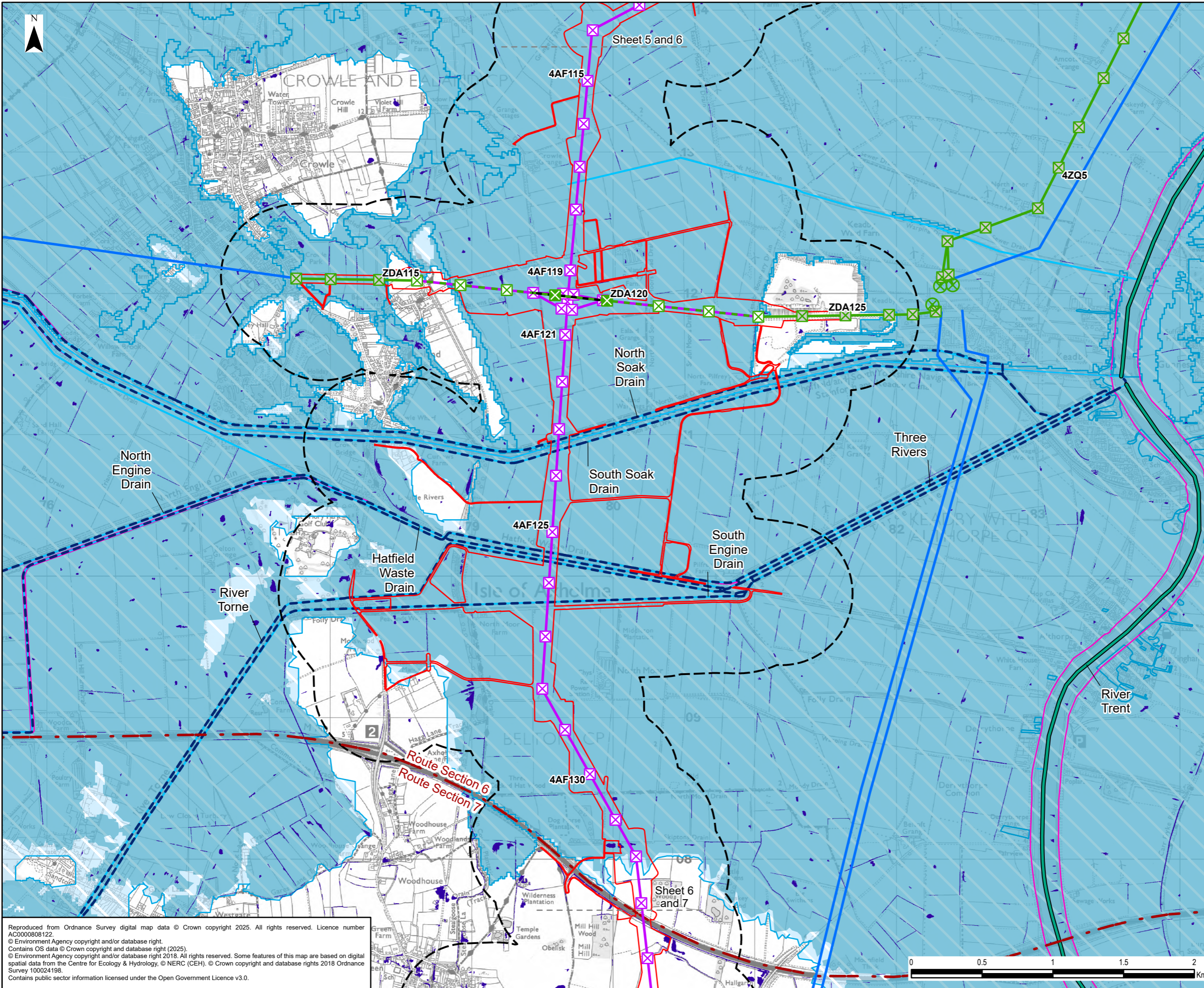

- Legend**
- Draft Order Limits
 - 500 m Study Area
 - Route Section
 - Existing Overhead Line
 - 400 kV
 - Proposed Project Design Details
 - Indicative New Overhead Line
 - Indicative New Lattice Pylon
 - Existing Overhead Line Not Affected
 - Existing Overhead Line to be Reconductored
 - Existing Overhead Line to be Dismantled
 - Existing Lattice Pylon Not Affected
 - Existing Lattice Pylon To Be Modified
 - Existing Gantry Not Affected
 - Existing Lattice Pylon To Be Removed
 - Water Environment Feature
 - Main River
 - River Trent
 - Canal
 - Ordinary Watercourse
 - Flood Defence
 - Risk of Flood from Surface Water - High Risk (3.3%)
 - Flood Zone 2
 - Flood Zone 3

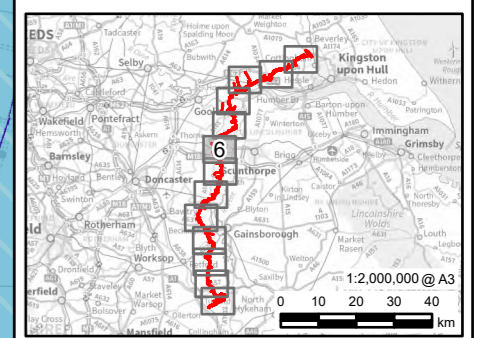

0	23/01/2025	PEIR	MH	JG	LD
Rev	Date	Description	GIS	Chk	App

nationalgrid

Scheme: NORTH HUMBER TO HIGH MARNHAM

Figure Title: FIGURE 11.2 - FLOOD RISK AREAS

Creator:	Date:	Checker:	Date:	Approver:	Date:
MH	23/01/2025	JG	23/01/2025	LD	23/01/2025
Figure Ref:	Scale:	Format:	Sheets:	Rev:	
11.2	1:25,000	A3	6 OF 13	0	

Reproduced from Ordnance Survey digital map data © Crown copyright 2025. All rights reserved. Licence number AC0000808122.
 © Environment Agency copyright and/or database right (2025).
 © Environment Agency copyright and/or database right 2018. All rights reserved. Some features of this map are based on digital spatial data from the Centre for Ecology & Hydrology, © NERC (CEH), © Crown copyright and database rights 2018 Ordnance Survey 100024198.
 Contains public sector information licensed under the Open Government Licence v3.0.



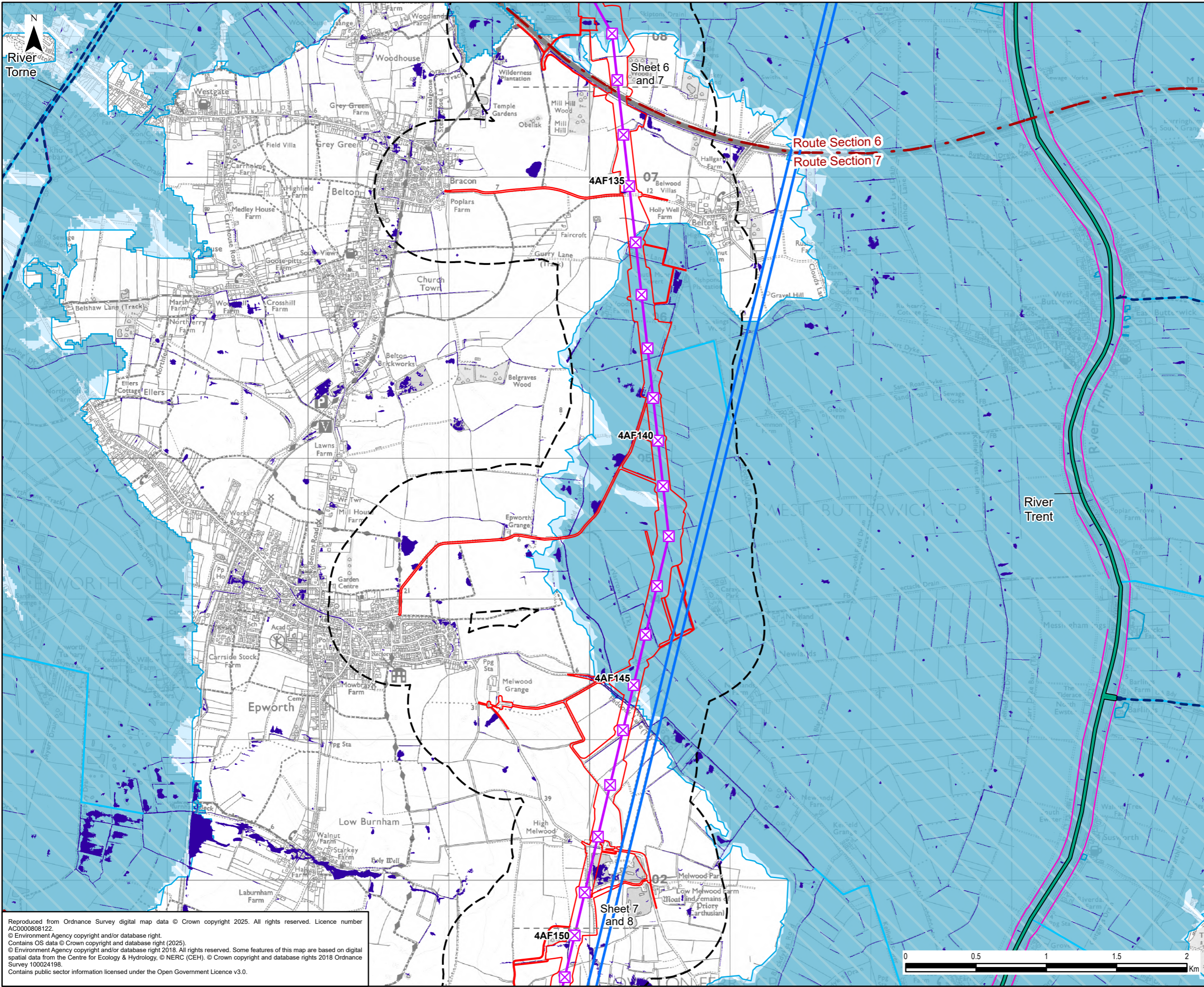

Legend

- Draft Order Limits
- 500 m Study Area
- Route Section
- Existing Overhead Line
- 400 kV
- Proposed Project Design Details
- Indicative New Overhead Line
- X Indicative New Lattice Pylon
- Water Environment Feature**
- Main River
- River Trent
- Ordinary Watercourse
- Flood Defence
- Risk of Flood from Surface Water - High Risk (3.3%)
- Flood Zone 2
- Flood Zone 3

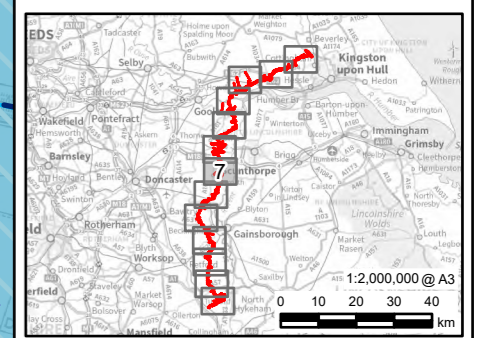

0	23/01/2025	PEIR	MH	JG	LD
Rev	Date	Description	GIS	Chk	App

nationalgrid

Scheme: NORTH HUMBER TO HIGH MARNHAM

Figure Title: **FIGURE 11.2 - FLOOD RISK AREAS**

Creator:	Date:	Checker:	Date:	Approver:	Date:
MH	23/01/2025	JG	23/01/2025	LD	23/01/2025
Figure Ref:	Scale:	Format:	Sheets:	Rev:	
11.2	1:25,000	A3	7 OF 13	0	

Reproduced from Ordnance Survey digital map data © Crown copyright 2025. All rights reserved. Licence number AC0000808122.
 © Environment Agency copyright and/or database right.
 Contains OS data © Crown copyright and database right (2025).
 © Environment Agency copyright and/or database right (2025).
 Some features of this map are based on digital spatial data from the Centre for Ecology & Hydrology, © NERC (CEH), © Crown copyright and database rights 2018 Ordnance Survey 100024198.
 Contains public sector information licensed under the Open Government Licence v3.0.

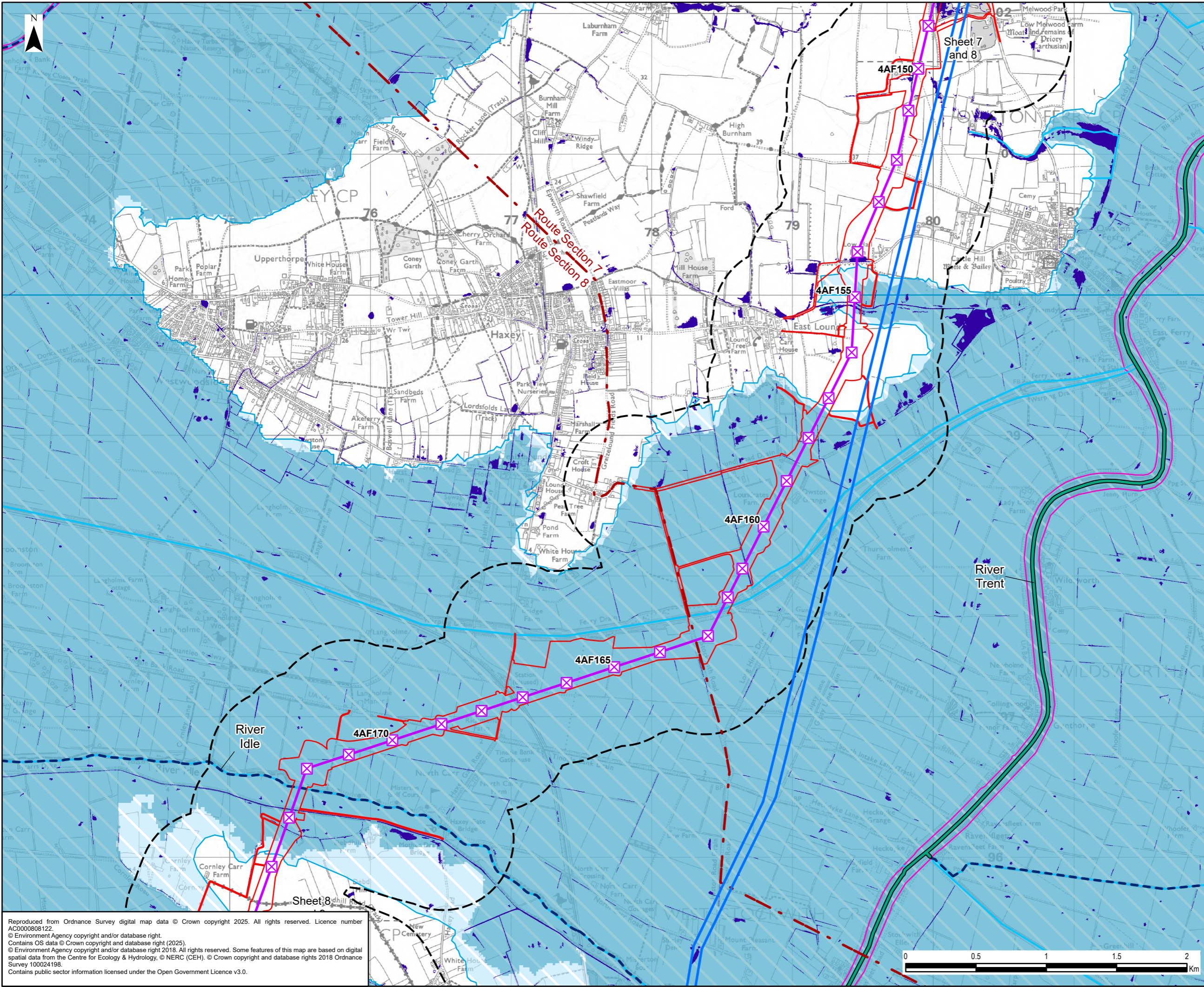

- Legend**
- Draft Order Limits
 - 500 m Study Area
 - Route Section
 - Existing Overhead Line
 - 400 kV
 - Proposed Project Design Details
 - Indicative New Overhead Line
 - Indicative New Lattice Pylon
 - Water Environment Feature
 - Main River
 - River Trent
 - Ordinary Watercourse
 - Flood Defence
 - Risk of Flood from Surface Water - High Risk (3.3%)
 - Flood Zone 2
 - Flood Zone 3

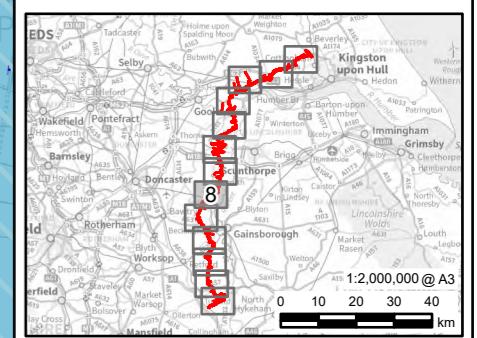

0	23/01/2025	PEIR	MH	JG	LD
Rev	Date	Description	GIS	Chk	App

nationalgrid

Scheme: NORTH HUMBER TO HIGH MARNHAM

Figure Title: **FIGURE 11.2 - FLOOD RISK AREAS**

Creator:	Date:	Checker:	Date:	Approver:	Date:
MH	23/01/2025	JG	23/01/2025	LD	23/01/2025
Figure Ref:	Scale:	Format:	Sheets:	Rev:	
11.2	1:25,000	A3	8 OF 13	0	

Reproduced from Ordnance Survey digital map data © Crown copyright 2025. All rights reserved. Licence number AC0000808122.
 © Environment Agency copyright and/or database right (2025).
 © Environment Agency copyright and/or database right (2025). Some features of this map are based on digital spatial data from the Centre for Ecology & Hydrology, © NERC (CEH). © Crown copyright and database rights 2018 Ordnance Survey 100024198.
 Contains public sector information licensed under the Open Government Licence v3.0.

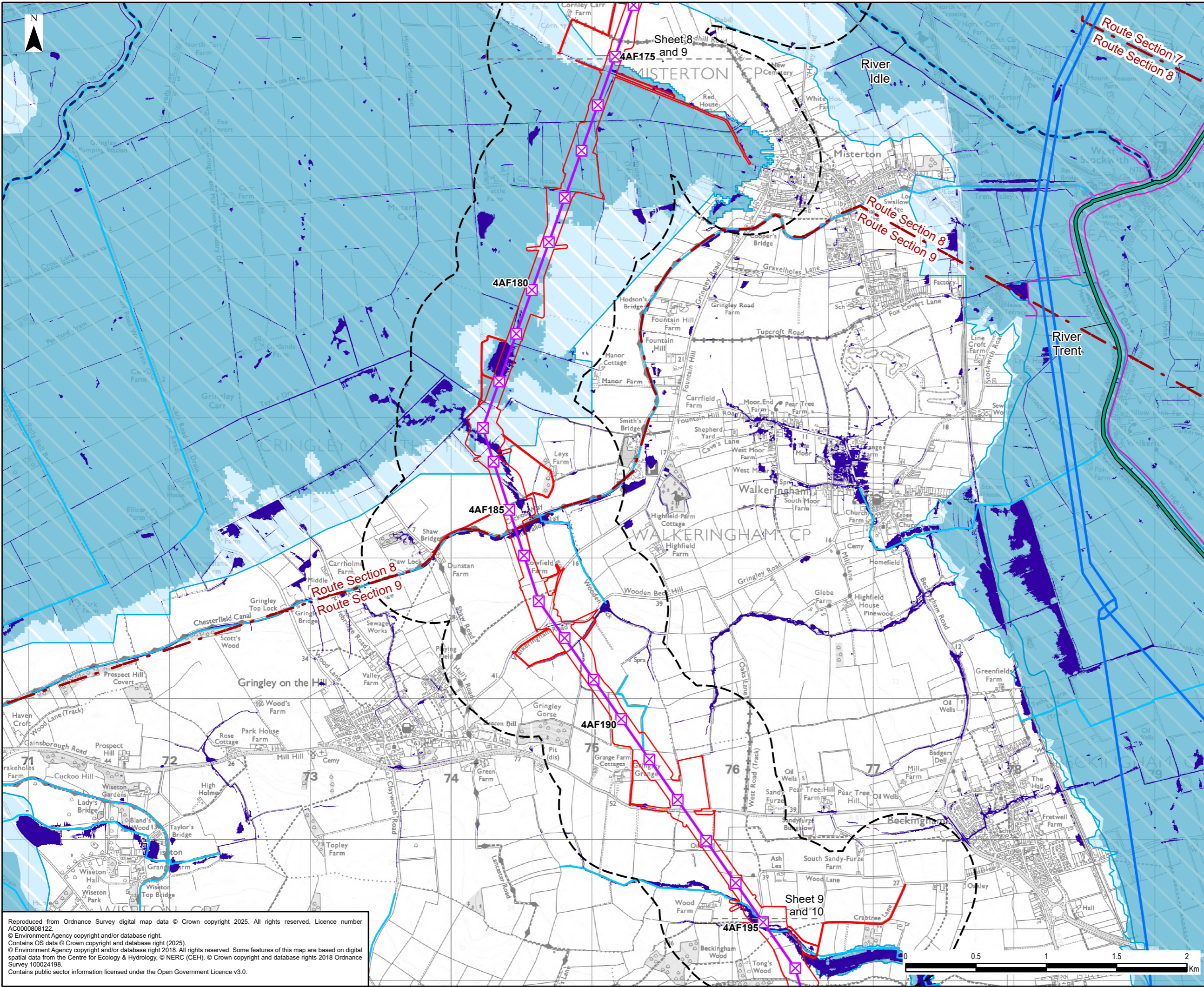

- Legend**
- Draft Order Limits
 - 500 m Study Area
 - Route Section
 - Existing Overhead Line
 - 400 kV
 - Proposed Project Design Details
 - Indicative New Overhead Line
 - Indicative New Lattice Pylon
 - Water Environment Feature
 - Main River
 - River Trent
 - Canal
 - Ordinary Watercourse
 - Flood Defence
 - Risk of Flood from Surface Water - High Risk (3.3%)
 - Flood Zone 2
 - Flood Zone 3

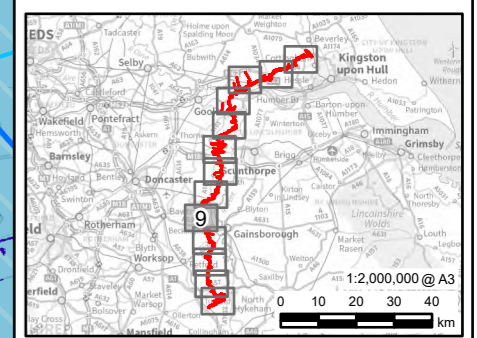

0	23/01/2025	PEIR	MH	JG	LD
Rev	Date	Description	GIS	Chk	App

nationalgrid					
Scheme: NORTH HUMBER TO HIGH MARNHAM					
Figure Title: FIGURE 11.2 - FLOOD RISK AREAS					
Creator:	Date:	Checker:	Date:	Approver:	Date:
MH	23/01/2025	JG	23/01/2025	LD	23/01/2025
Figure Ref:	Scale:	Format:	Sheets:	Rev:	
11.2	1:25,000	A3	9 OF 13	0	

Reproduced from Ordnance Survey digital map data © Crown copyright 2025. All rights reserved. Licence number AC0000808122.
 © Environment Agency copyright and/or database right (2025).
 Contains OS data © Crown copyright and database right (2025).
 © Environment Agency copyright and/or database right 2018. All rights reserved. Some features of this map are based on digital spatial data from the Centre for Ecology & Hydrology, © NERC (CEH). © Crown copyright and database rights 2018 Ordnance Survey 100024198.
 Contains public sector information licensed under the Open Government Licence v3.0.

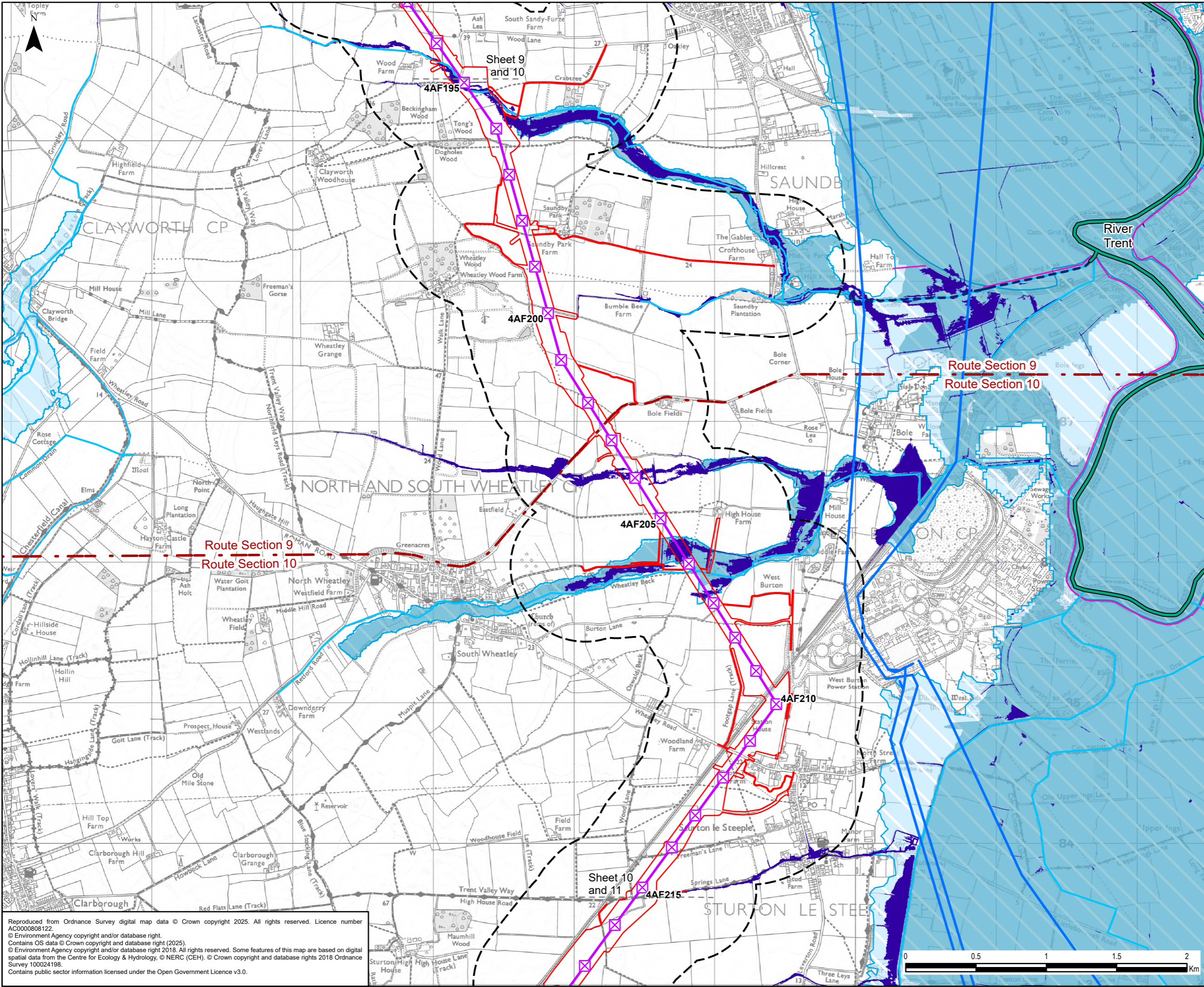

- Legend**
- Draft Order Limits
 - 500 m Study Area
 - Route Section
 - Existing Overhead Line
 - 400 kV
 - Proposed Project Design Details
 - Indicative New Overhead Line
 - X Indicative New Lattice Pylon
 - Water Environment Feature**
 - Main River
 - River Trent
 - Canal
 - Ordinary Watercourse
 - Flood Defence
 - Risk of Flood from Surface Water - High Risk (3.3%)
 - Flood Zone 2
 - Flood Zone 3

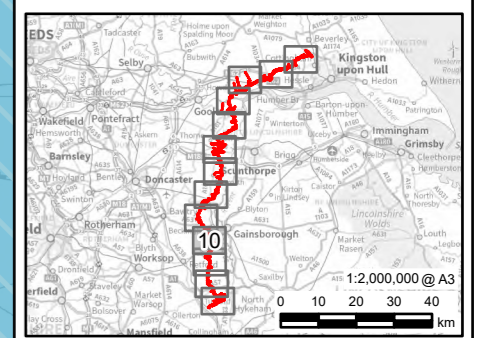

0	23/01/2025	PEIR	MH	JG	LD
Rev	Date	Description	GIS	Chk	App

nationalgrid

Scheme: NORTH HUMBER TO HIGH MARNHAM

Figure Title: **FIGURE 11.2 - FLOOD RISK AREAS**

Creator:	Date:	Checker:	Date:	Approver:	Date:
MH	23/01/2025	JG	23/01/2025	LD	23/01/2025
Figure Ref:	Scale:	Format:	Sheets:	Rev:	
11.2	1:25,000	A3	10 OF 13	0	

Reproduced from Ordnance Survey digital map data © Crown copyright 2025. All rights reserved. Licence number AC0000808122.
 © Environment Agency copyright and/or database right.
 Contains OS data © Crown copyright and database right (2025).
 © Environment Agency copyright and/or database right 2018. All rights reserved. Some features of this map are based on digital spatial data from the Centre for Ecology & Hydrology, © NERC (CEH). © Crown copyright and database rights 2018 Ordnance Survey 100024198.
 Contains public sector information licensed under the Open Government Licence v3.0.

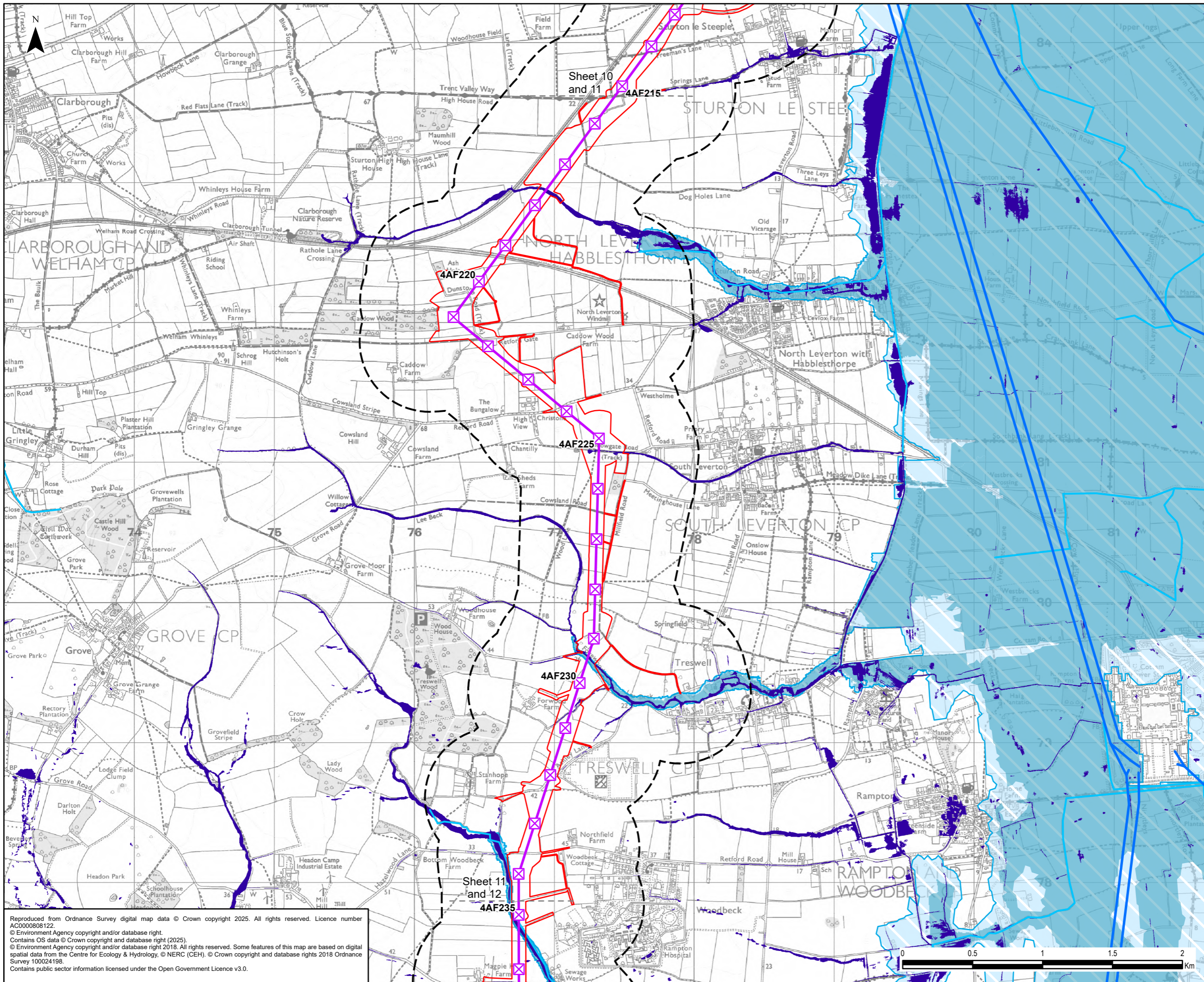

Legend

- Draft Order Limits
- 500 m Study Area
- Existing Overhead Line
- 400 kV
- Proposed Project Design Details
- Indicative New Overhead Line
- Indicative New Lattice Pylon
- Ordinary Watercourse
- Risk of Flood from Surface Water - High Risk (3.3%)
- Flood Zone 2
- Flood Zone 3

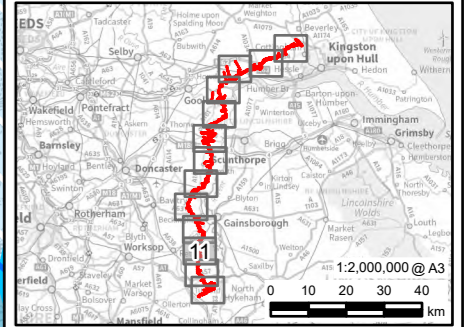

0	23/01/2025	PEIR	MH	JG	LD
Rev	Date	Description	GIS	Chk	App

nationalgrid

Scheme: NORTH HUMBER TO HIGH MARNHAM

Figure Title: **FIGURE 11.2 - FLOOD RISK AREAS**

Creator:	Date:	Checker:	Date:	Approver:	Date:
MH	23/01/2025	JG	23/01/2025	LD	23/01/2025
Figure Ref:	Scale:	Format:	Sheets:	Rev:	
11.2	1:25,000	A3	11 OF 13	0	

Reproduced from Ordnance Survey digital map data © Crown copyright 2025. All rights reserved. Licence number AC0000808122.
 © Environment Agency copyright and/or database right.
 Contains OS data © Crown copyright and database right (2025).
 © Environment Agency copyright and/or database right 2018. All rights reserved. Some features of this map are based on digital spatial data from the Centre for Ecology & Hydrology, © NERC (CEH), © Crown copyright and database rights 2018 Ordnance Survey 100024198.
 Contains public sector information licensed under the Open Government Licence v3.0.

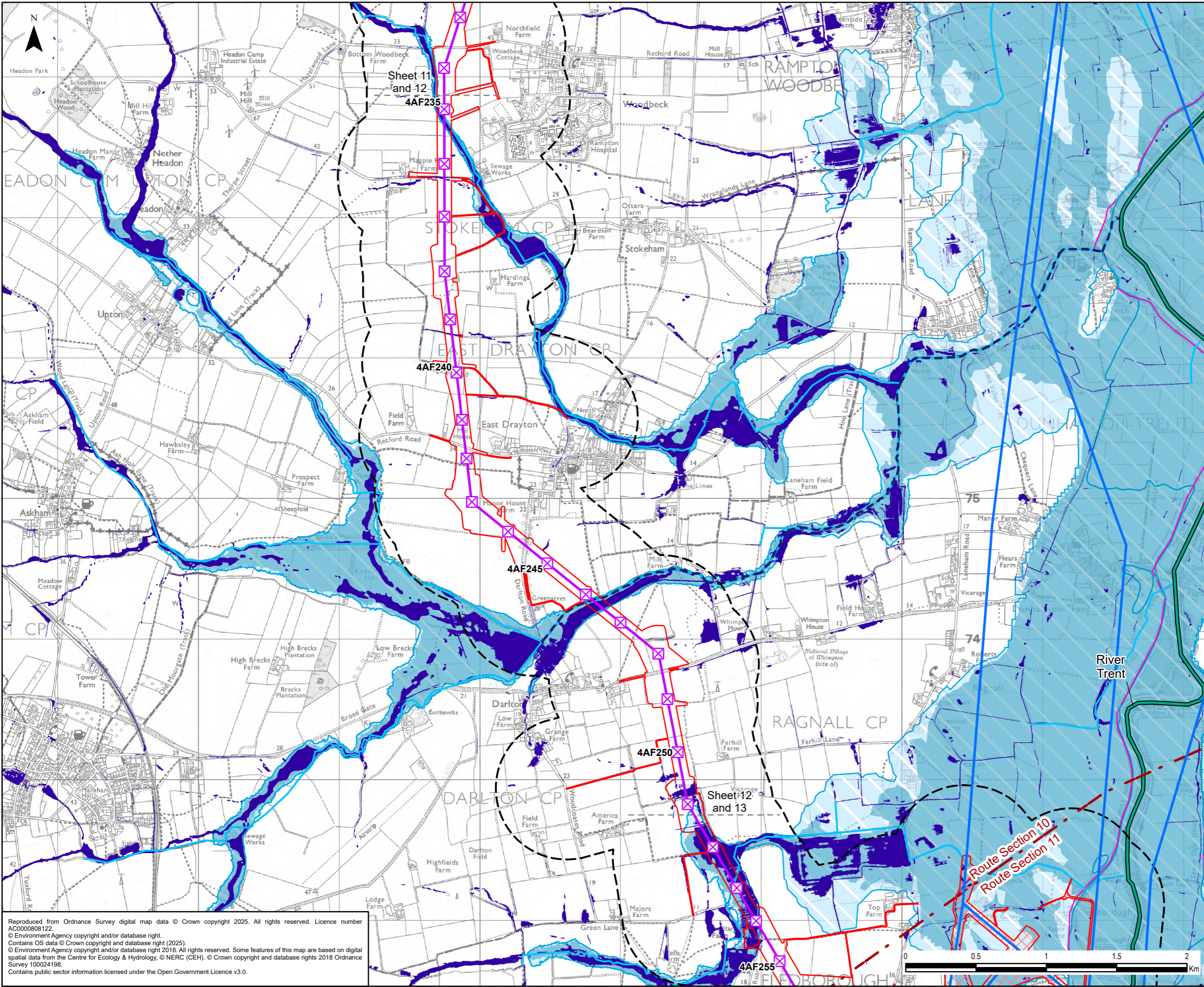

- Legend**
- Draft Order Limits
 - Proposed Substation Works
 - 500 m Study Area
 - Route Section
 - Existing Overhead Line
 - 400 kV
 - Proposed Project Design Details
 - Indicative New Overhead Line
 - Indicative New Lattice Pylon
 - Water Environment Feature
 - Main River
 - River Trent
 - Ordinary Watercourse
 - Flood Defence
 - Risk of Flood from Surface Water - High Risk (3.3%)
 - Flood Zone 2
 - Flood Zone 3

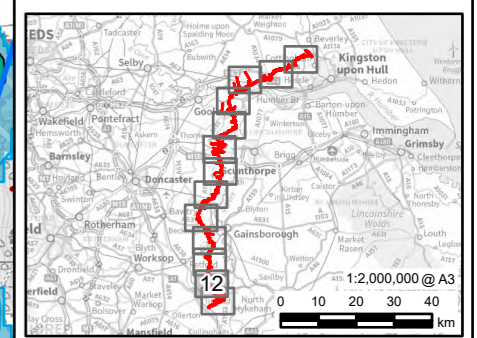

0	23/01/2025	PEIR	MH	JG	LD
Rev	Date	Description	GIS	Chk	App

nationalgrid					
Scheme: NORTH HUMBER TO HIGH MARNHAM					
Figure Title: FIGURE 11.2 - FLOOD RISK AREAS					
Creator:	Date:	Checker:	Date:	Approver:	Date:
MH	23/01/2025	JG	23/01/2025	LD	23/01/2025
Figure Ref:	Scale:	Format:	Sheets:	Rev:	
11.2	1:25,000	A3	12 OF 13	0	

Reproduced from Ordnance Survey digital map data © Crown copyright 2025. All rights reserved. Licence number AC0000808122.
 © Environment Agency copyright and/or database right.
 Contains OS data © Crown copyright and database right (2025).
 © Environment Agency copyright and/or database right (2018). All rights reserved. Some features of this map are based on digital spatial data from the Centre for Ecology & Hydrology. © NERC (CEH). © Crown copyright and database rights 2018 Ordnance Survey 100024198.
 Contains public sector information licensed under the Open Government Licence v3.0.

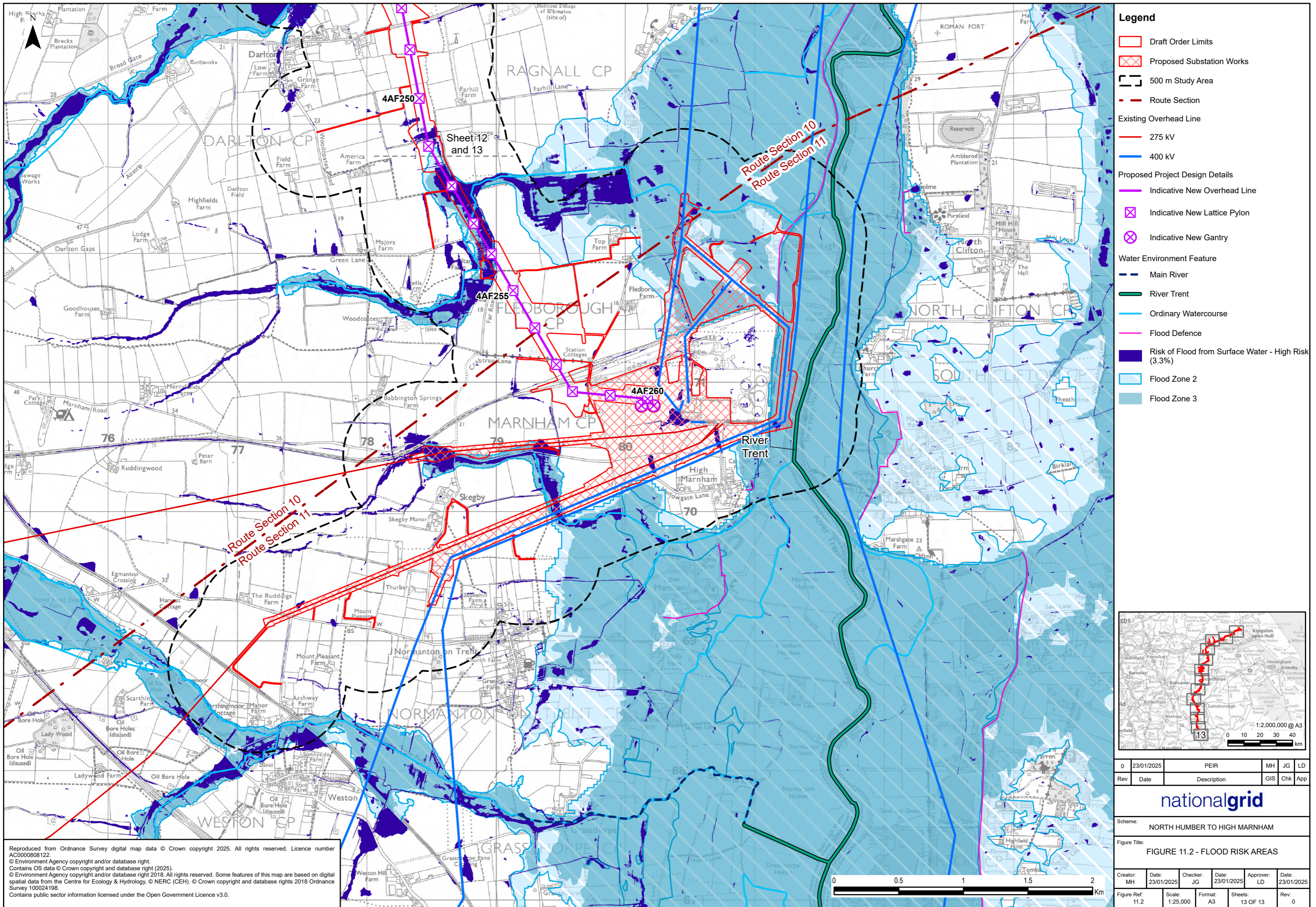

- Legend**
- Draft Order Limits
 - Proposed Substation Works
 - 500 m Study Area
 - Route Section
 - Existing Overhead Line
 - 275 kV
 - 400 kV
 - Proposed Project Design Details
 - Indicative New Overhead Line
 - Indicative New Lattice Pylon
 - Indicative New Gantry
 - Water Environment Feature
 - Main River
 - River Trent
 - Ordinary Watercourse
 - Flood Defence
 - Risk of Flood from Surface Water - High Risk (3.3%)
 - Flood Zone 2
 - Flood Zone 3

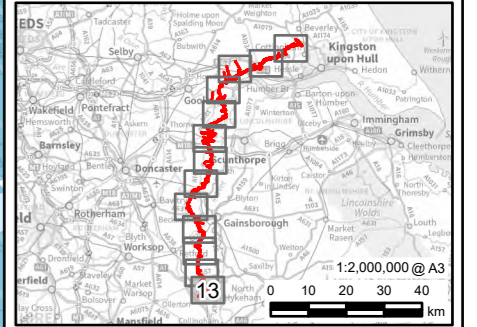

0	23/01/2025	PEIR	MH	JG	LD
Rev	Date	Description	GIS	Chk	App

nationalgrid					
Scheme: NORTH HUMBER TO HIGH MARNHAM					
Figure Title: FIGURE 11.2 - FLOOD RISK AREAS					
Creator:	Date:	Checker:	Date:	Approver:	Date:
MH	23/01/2025	JG	23/01/2025	LD	23/01/2025
Figure Ref:	Scale:	Format:	Sheets:	Rev:	
11.2	1:25,000	A3	13 OF 13	0	

Reproduced from Ordnance Survey digital map data © Crown copyright 2025. All rights reserved. Licence number AC0000808122.
 © Environment Agency copyright and/or database right.
 Contains OS data © Crown copyright and database right (2025).
 © Environment Agency copyright and/or database right 2018. All rights reserved. Some features of this map are based on digital spatial data from the Centre for Ecology & Hydrology, © NERC (CEH), © Crown copyright and database rights 2018 Ordnance Survey 100024198.
 Contains public sector information licensed under the Open Government Licence v3.0.

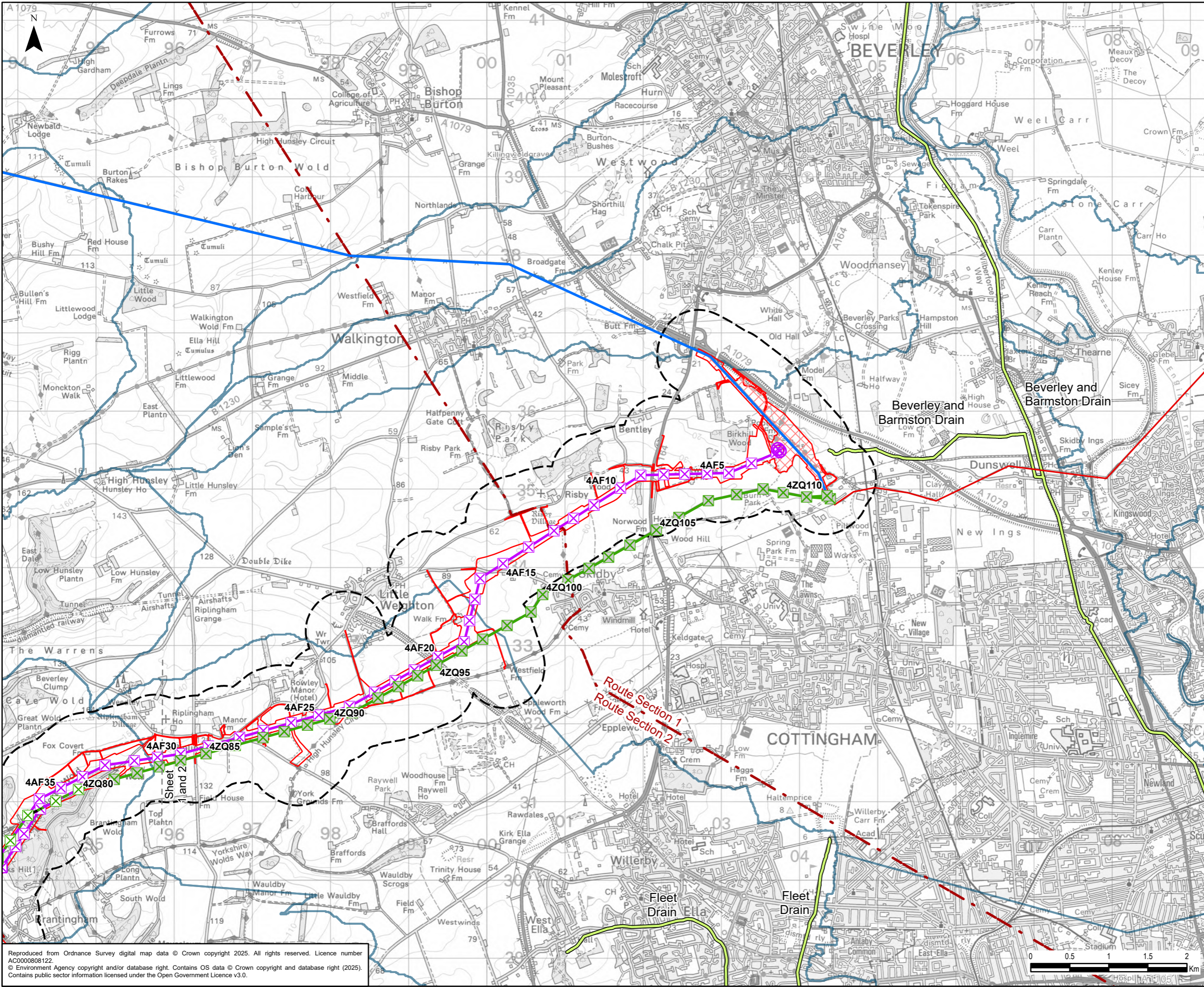

Legend

- Draft Order Limits
- Proposed Substation Works
- 500 m Study Area
- Route Section
- Existing Overhead Line
 - 275 kV
 - 400 kV
- Proposed Project Design Details
 - Indicative New Overhead Line
 - Indicative New Lattice Pylon
 - Indicative New Gantry
 - Existing Overhead Line Not Affected
 - Existing Overhead Line to be Reconductored
 - Existing Overhead Line to be Dismantled
 - Existing Lattice Pylon Not Affected
 - Existing Lattice Pylon To Be Modified
- Water Framework Directive
 - Water Framework Directive Waterbody Catchment 2019
 - Waterbody Status 2022 (Cycle 3) - Moderate

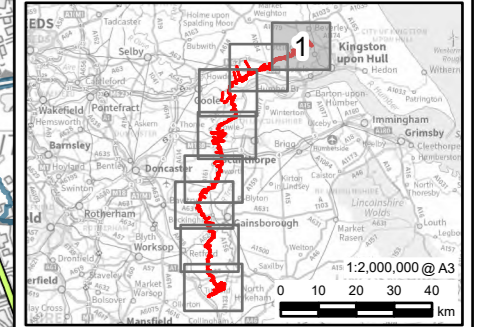

0	23/01/2025	PEIR	MH JG LD
Rev	Date	Description	GIS Chk App
nationalgrid			
Scheme: NORTH HUMBER TO HIGH MARNHAM			
Figure Title: FIGURE 11.3 - WATER FRAMEWORK DIRECTIVE SURFACE WATERBODY STATUS			
Creator:	Date:	Checker:	Date:
MH	23/01/2025	JG	23/01/2025
Approver:	Date:	Rev:	
LD	23/01/2025	0	
Figure Ref:	Scale:	Format:	Sheets:
11.3	1:45,000	A3	1 OF 8

Reproduced from Ordnance Survey digital map data © Crown copyright 2025. All rights reserved. Licence number AC00008122.
 © Environment Agency copyright and/or database right. Contains OS data © Crown copyright and database right (2025).
 Contains public sector information licensed under the Open Government Licence v3.0.

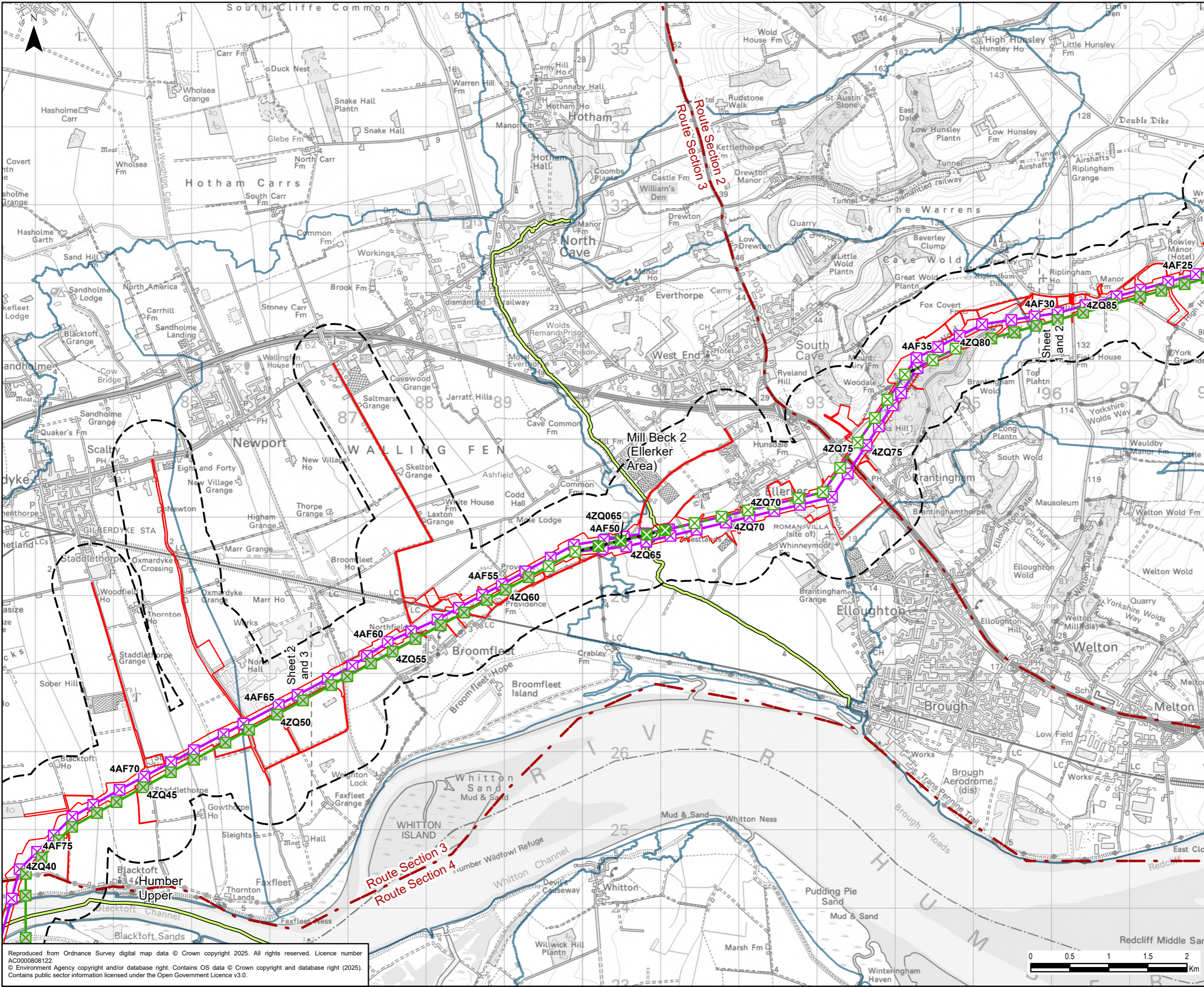

Legend

- Draft Order Limits
- 500 m Study Area
- Route Section
- Proposed Project Design Details
 - Indicative New Overhead Line
 - Indicative New Lattice Pylon
 - Existing Overhead Line Not Affected
 - Existing Overhead Line to be Reconductored
 - Existing Overhead Line to be Dismantled
 - Existing Lattice Pylon Not Affected
 - Existing Lattice Pylon To Be Modified
 - Existing Lattice Pylon To Be Removed
- Water Framework Directive
 - Water Framework Directive Waterbody Catchment 2019
 - Waterbody Status 2022 (Cycle 3) - Moderate

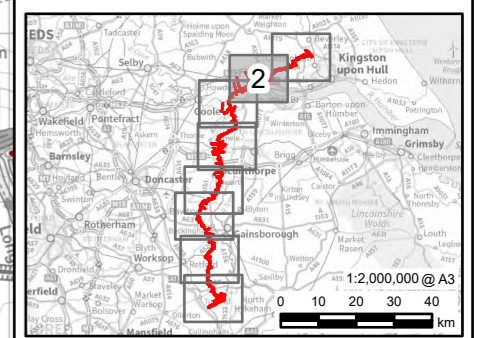

0	23/01/2025	PEIR	MH	JG	LD
Rev	Date	Description	GIS	Chk	App
nationalgrid					
Scheme: NORTH HUMBER TO HIGH MARNHAM					
Figure Title: FIGURE 11.3 - WATER FRAMEWORK DIRECTIVE SURFACE WATERBODY STATUS					
Creator:	Date:	Checker:	Date:	Approver:	Date:
MH	23/01/2025	JG	23/01/2025	LD	23/01/2025
Figure Ref:	Scale:	Format:	Sheets:	Rev:	
11.3	1:45,000	A3	2 OF 8	0	

Reproduced from Ordnance Survey digital map data © Crown copyright 2025. All rights reserved. Licence number AC0000808122.
 © Environment Agency copyright and/or database right. Contains OS data © Crown copyright and database right (2025).
 Contains public sector information licensed under the Open Government Licence v3.0.

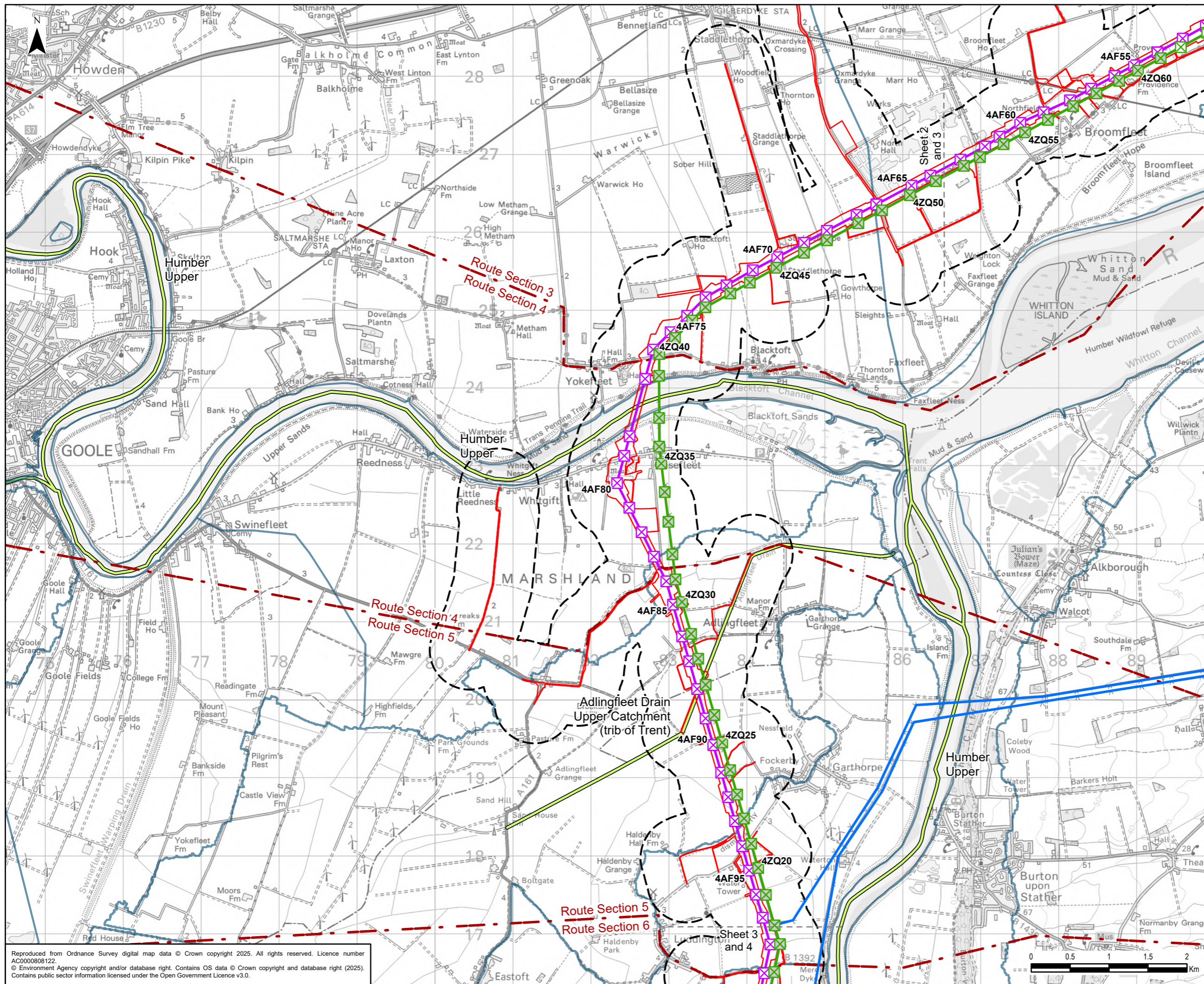

Legend

- Draft Order Limits
- 500 m Study Area
- Route Section
- Existing Overhead Line
- 400 kV
- Proposed Project Design Details
- Indicative New Overhead Line
- Indicative New Lattice Pylon
- Existing Overhead Line Not Affected
- Existing Overhead Line to be Dismantled
- Existing Lattice Pylon Not Affected
- Existing Lattice Pylon To Be Modified
- Water Framework Directive Waterbody Catchment 2019
- Waterbody Status 2022 (Cycle 3) - Moderate

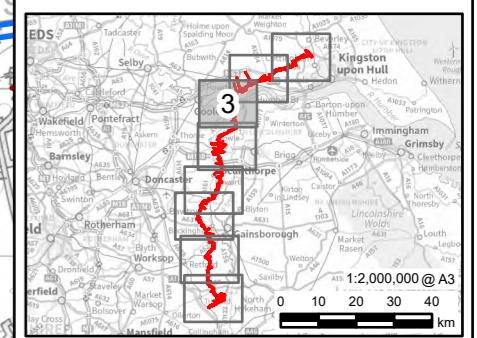

0	23/01/2025	PEIR	MH	JG	LD
Rev	Date	Description	GIS	Chk	App

nationalgrid

Scheme: NORTH HUMBER TO HIGH MARNHAM

Figure Title: **FIGURE 11.3 - WATER FRAMEWORK DIRECTIVE SURFACE WATERBODY STATUS**

Creator:	Date:	Checker:	Date:	Approver:	Date:
MH	23/01/2025	JG	23/01/2025	LD	23/01/2025
Figure Ref:	Scale:	Format:	Sheets:	Rev:	
11.3	1:45,000	A3	3 OF 8	0	

Reproduced from Ordnance Survey digital map data © Crown copyright 2025. All rights reserved. Licence number AC0000808122.
 © Environment Agency copyright and/or database right. Contains OS data © Crown copyright and database right (2025).
 Contains public sector information licensed under the Open Government Licence v3.0.

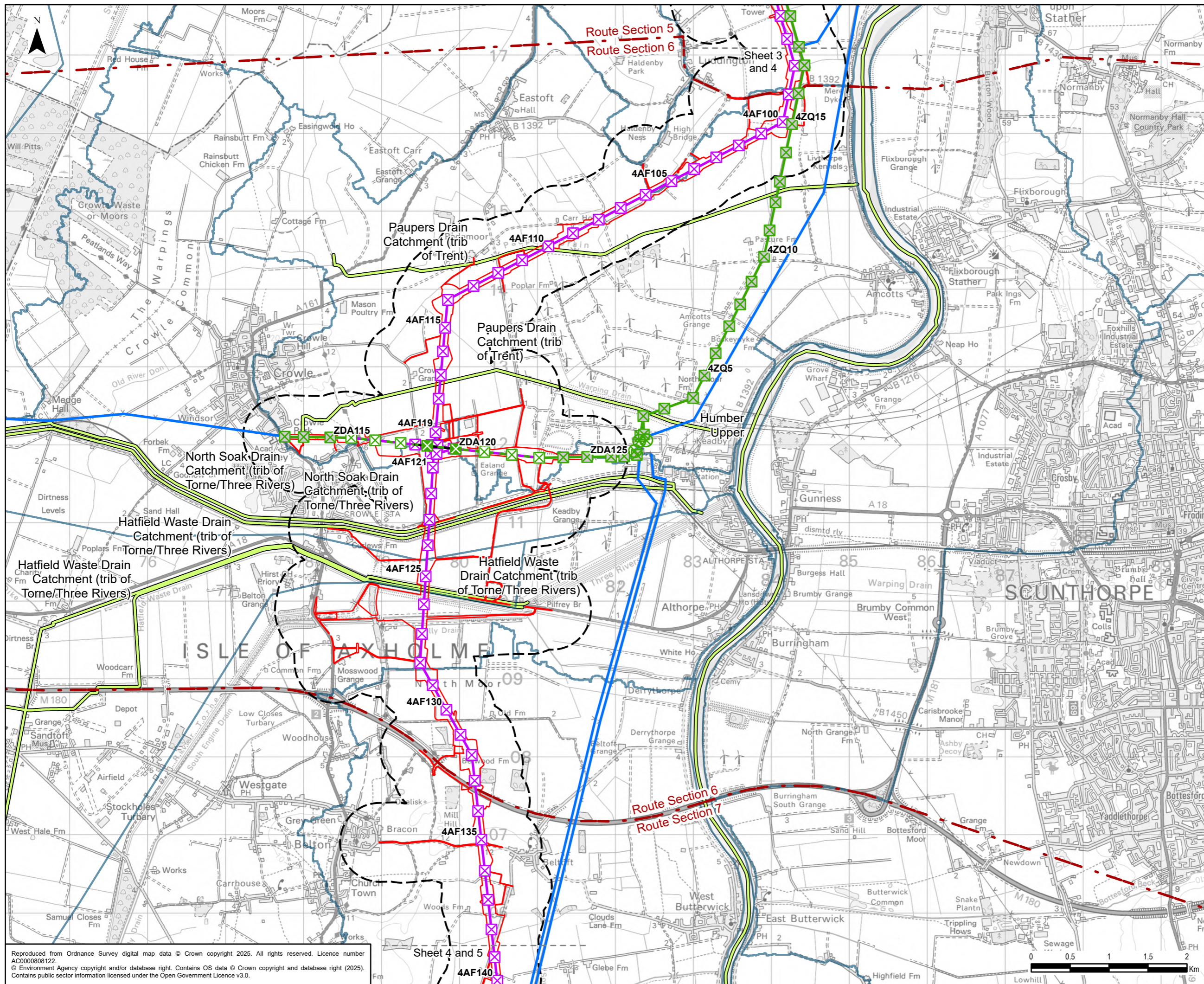

- Legend**
- Draft Order Limits
 - 500 m Study Area
 - Route Section
 - Existing Overhead Line
 - 400 kV
 - Proposed Project Design Details
 - Indicative New Overhead Line
 - Indicative New Lattice Pylon
 - Existing Overhead Line Not Affected
 - Existing Overhead Line to be Reconductored
 - Existing Overhead Line to be Dismantled
 - Existing Lattice Pylon Not Affected
 - Existing Lattice Pylon To Be Modified
 - Existing Gantry Not Affected
 - Existing Lattice Pylon To Be Removed
 - Water Framework Directive Waterbody Catchment 2019
 - Waterbody Status 2022 (Cycle 3) - Moderate

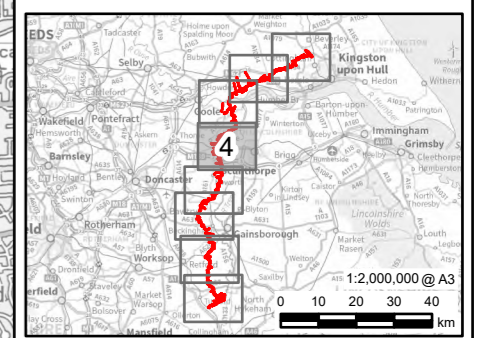

0	23/01/2025	PEIR	MH	JG	LD
Rev	Date	Description	GIS	Chk	App
nationalgrid					
Scheme: NORTH HUMBER TO HIGH MARNHAM					
Figure Title: FIGURE 11.3 - WATER FRAMEWORK DIRECTIVE SURFACE WATERBODY STATUS					
Creator:	Date:	Checker:	Date:	Approver:	Date:
MH	23/01/2025	JG	23/01/2025	LD	23/01/2025
Figure Ref:	Scale:	Format:	Sheets:	Rev:	
11.3	1:45,000	A3	4 OF 8	0	

Reproduced from Ordnance Survey digital map data © Crown copyright 2025. All rights reserved. Licence number AC0000808122.
 © Environment Agency copyright and/or database right. Contains OS data © Crown copyright and database right (2025).
 Contains public sector information licensed under the Open Government Licence v3.0.

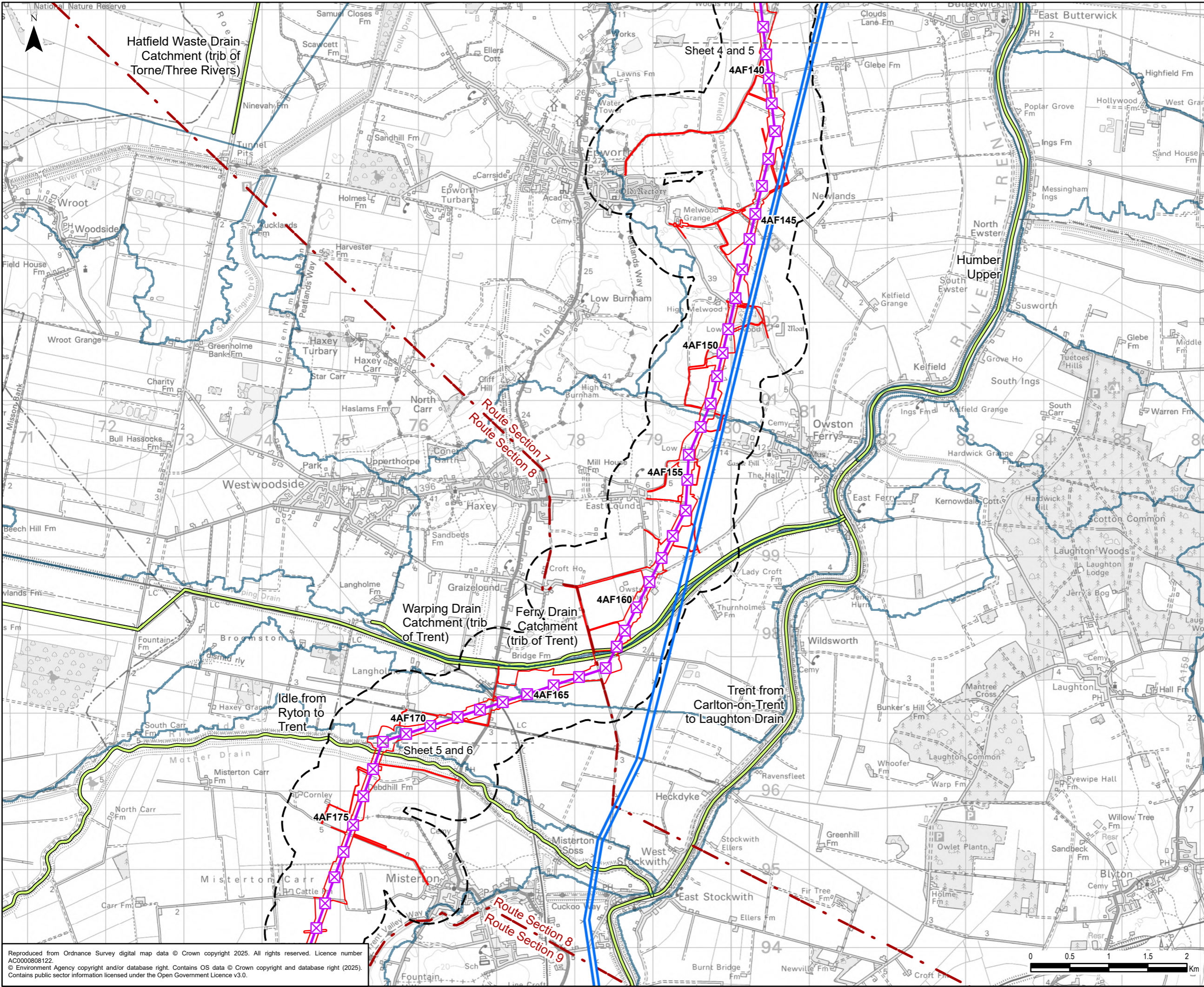

- Legend**
- Draft Order Limits
 - 500 m Study Area
 - Route Section
 - Existing Overhead Line
 - 400 kV
 - Proposed Project Design Details
 - Indicative New Overhead Line
 - X Indicative New Lattice Pylon
 - Water Framework Directive
 - Water Framework Directive Waterbody Catchment 2019
 - Waterbody Status 2022 (Cycle 3) - Moderate

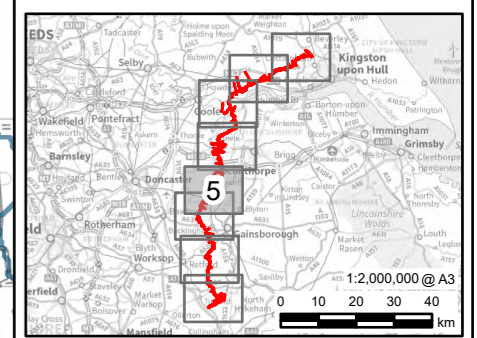

0	23/01/2025	PEIR	MH	JG	LD
Rev	Date	Description	GIS	Chk	App

nationalgrid

Scheme: NORTH HUMBER TO HIGH MARNHAM

Figure Title: **FIGURE 11.3 - WATER FRAMEWORK DIRECTIVE SURFACE WATERBODY STATUS**

Creator:	Date:	Checker:	Date:	Approver:	Date:
MH	23/01/2025	JG	23/01/2025	LD	23/01/2025
Figure Ref:	Scale:	Format:	Sheets:	Rev:	
11.3	1:45,000	A3	5 OF 8	0	

Reproduced from Ordnance Survey digital map data © Crown copyright 2025. All rights reserved. Licence number AC0000808122.
 © Environment Agency copyright and/or database right. Contains OS data © Crown copyright and database right (2025).
 Contains public sector information licensed under the Open Government Licence v3.0.

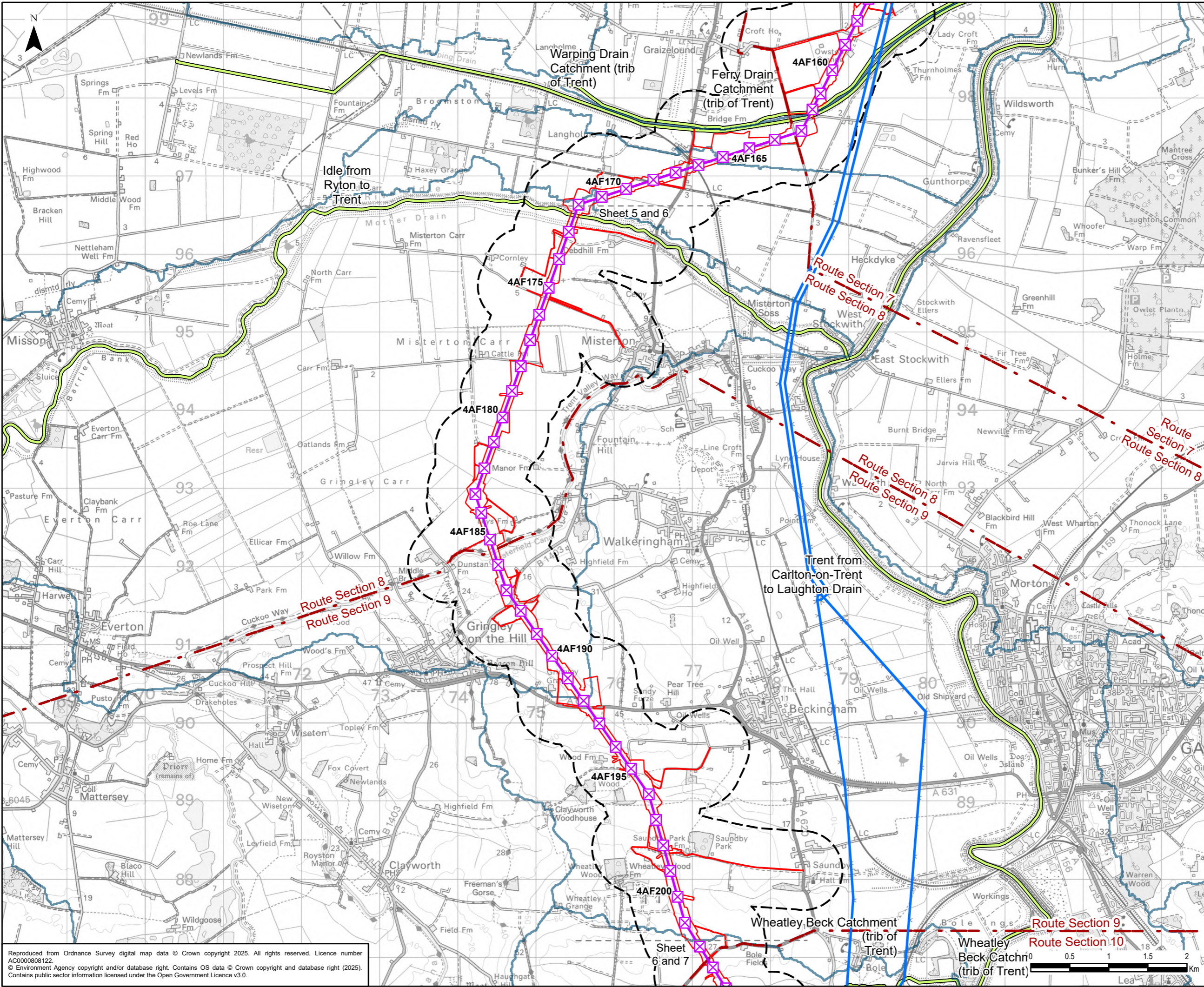

- Legend**
- Draft Order Limits
 - 500 m Study Area
 - Route Section
 - Existing Overhead Line
 - 400 kV
 - Proposed Project Design Details
 - Indicative New Overhead Line
 - Indicative New Lattice Pylon
 - Water Framework Directive
 - Water Framework Directive Waterbody Catchment 2019
 - Waterbody Status 2022 (Cycle 3) - Moderate

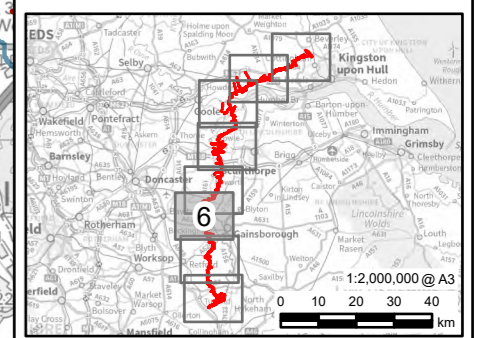

0	23/01/2025	PEIR	MH	JG	LD
Rev	Date	Description	GIS	Chk	App
nationalgrid					
Scheme: NORTH HUMBER TO HIGH MARNHAM					
Figure Title: FIGURE 11.3 - WATER FRAMEWORK DIRECTIVE SURFACE WATERBODY STATUS					
Creator:	Date:	Checker:	Date:	Approver:	Date:
MH	23/01/2025	JG	23/01/2025	LD	23/01/2025
Figure Ref:	Scale:	Format:	Sheets:	Rev:	
11.3	1:45,000	A3	6 OF 8	0	

Reproduced from Ordnance Survey digital map data © Crown copyright 2025. All rights reserved. Licence number AC0000808122.
 © Environment Agency copyright and/or database right. Contains OS data © Crown copyright and database right (2025).
 Contains public sector information licensed under the Open Government Licence v3.0.

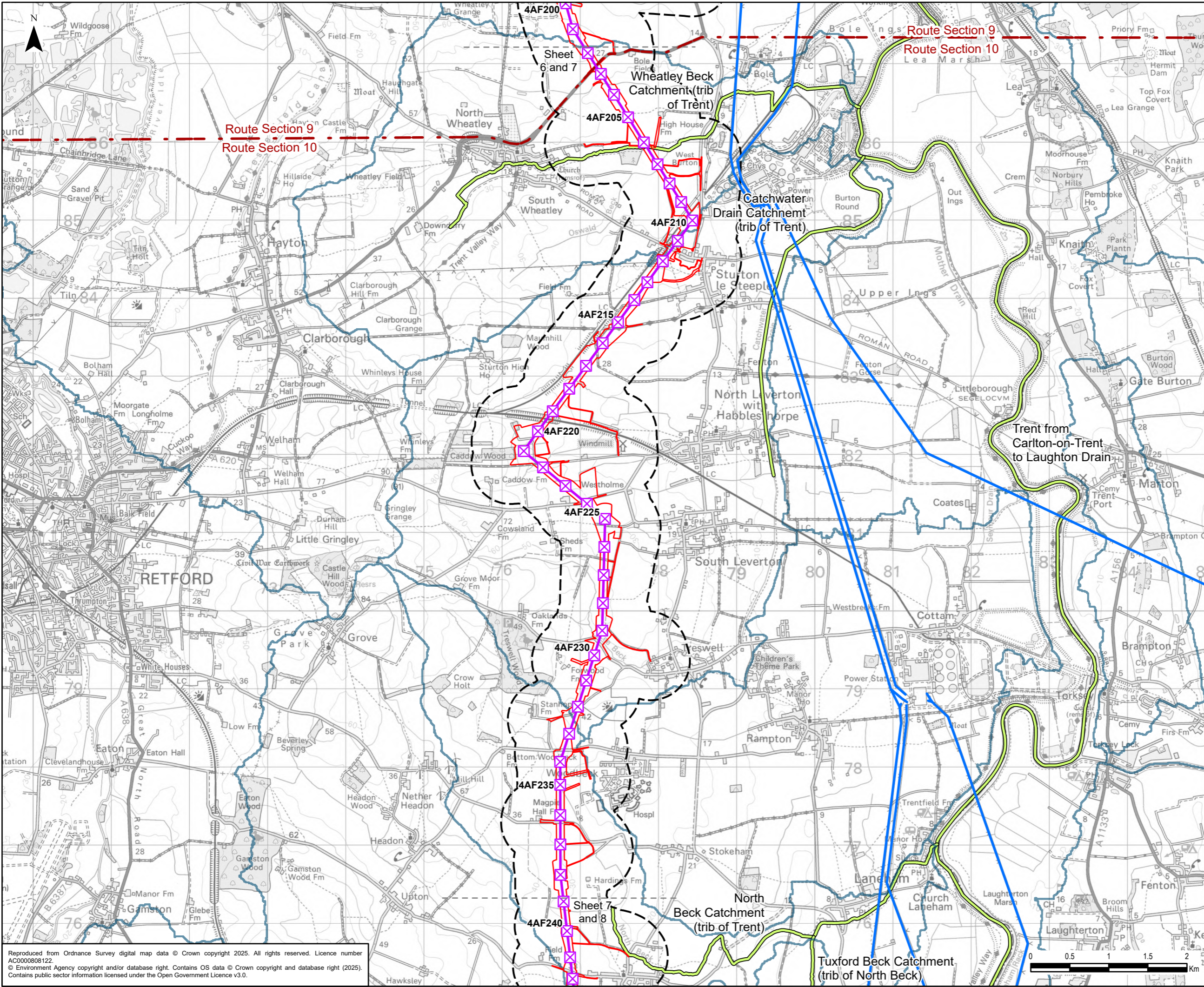

Legend

- Draft Order Limits
- 500 m Study Area
- Route Section
- Existing Overhead Line
- 400 kV
- Proposed Project Design Details
- Indicative New Overhead Line
- Indicative New Lattice Pylon
- Water Framework Directive
- Water Framework Directive Waterbody Catchment 2019
- Waterbody Status 2022 (Cycle 3) - Moderate

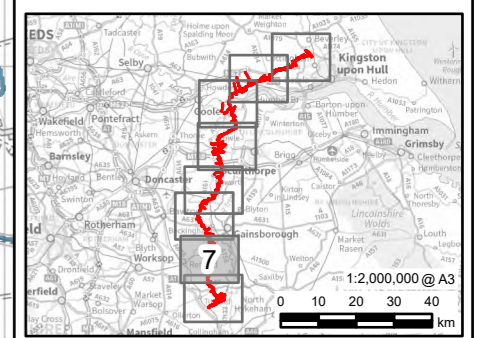

0	23/01/2025	PEIR	MH	JG	LD
Rev	Date	Description	GIS	Chk	App
nationalgrid					
Scheme: NORTH HUMBER TO HIGH MARNHAM					
Figure Title: FIGURE 11.3 - WATER FRAMEWORK DIRECTIVE SURFACE WATERBODY STATUS					
Creator:	Date:	Checker:	Date:	Approver:	Date:
MH	23/01/2025	JG	23/01/2025	LD	23/01/2025
Figure Ref:	Scale:	Format:	Sheets:	Rev:	
11.3	1:45,000	A3	7 OF 8	0	

Reproduced from Ordnance Survey digital map data © Crown copyright 2025. All rights reserved. Licence number AC0000808122.
 © Environment Agency copyright and/or database right. Contains OS data © Crown copyright and database right (2025).
 Contains public sector information licensed under the Open Government Licence v3.0.

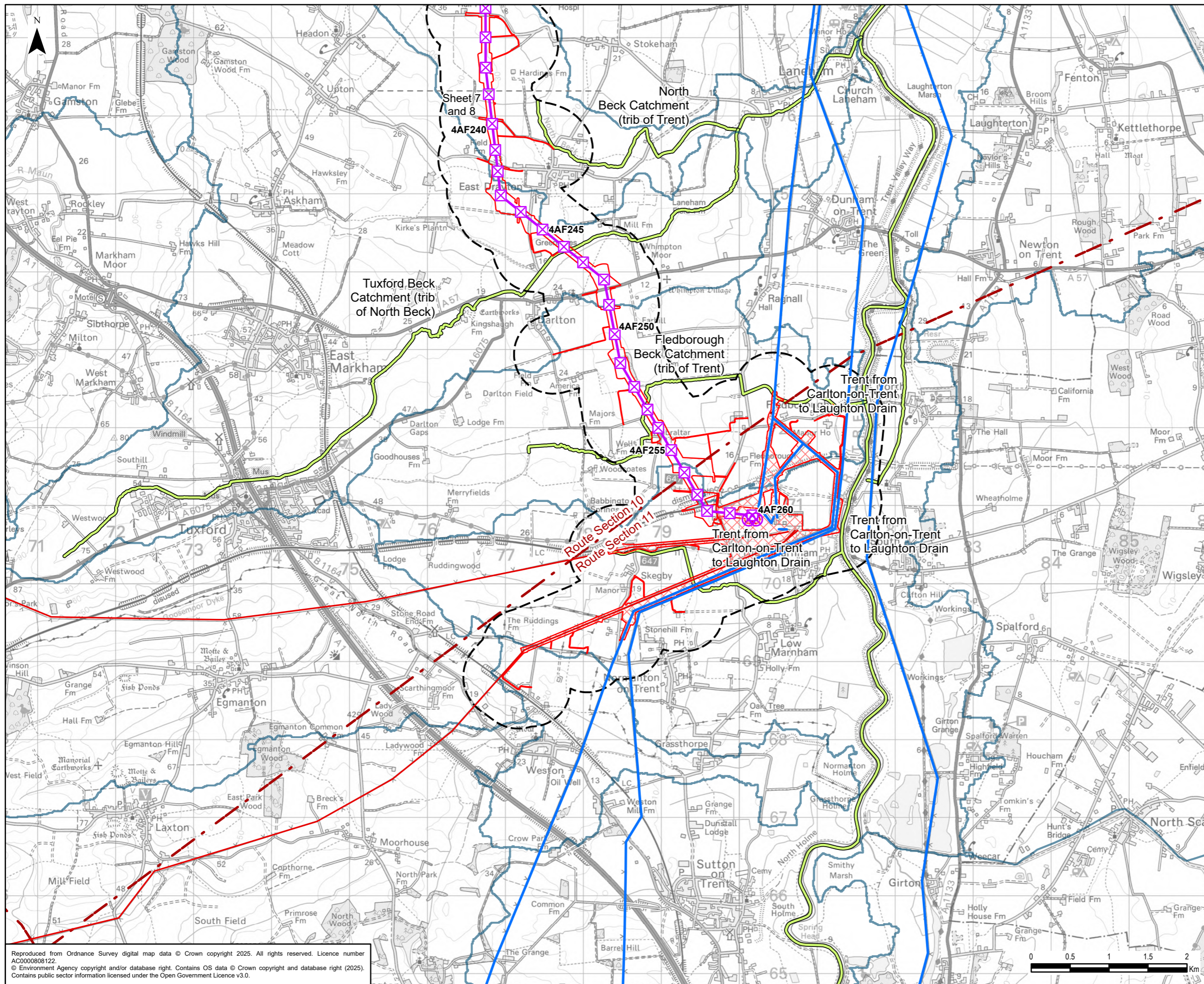

- Legend**
- Draft Order Limits
 - Proposed Substation Works
 - 500 m Study Area
 - Route Section
 - Existing Overhead Line
 - 275 kV
 - 400 kV
 - Proposed Project Design Details
 - Indicative New Overhead Line
 - Indicative New Lattice Pylon
 - Indicative New Gantry
 - Water Framework Directive
 - Water Framework Directive Waterbody Catchment 2019
 - Waterbody Status 2022 (Cycle 3) - Moderate

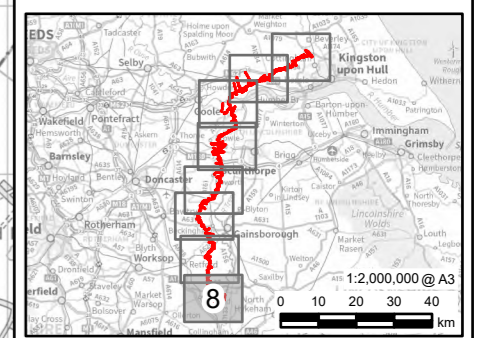

0	23/01/2025	PEIR	MH	JG	LD
Rev	Date	Description	GIS	Chk	App

nationalgrid

Scheme: NORTH HUMBER TO HIGH MARNHAM

Figure Title: **FIGURE 11.3 - WATER FRAMEWORK DIRECTIVE SURFACE WATERBODY STATUS**

Creator:	Date:	Checker:	Date:	Approver:	Date:
MH	23/01/2025	JG	23/01/2025	LD	23/01/2025
Figure Ref:	Scale:	Format:	Sheets:	Rev:	
11.3	1:45,000	A3	8 OF 8	0	

Reproduced from Ordnance Survey digital map data © Crown copyright 2025. All rights reserved. Licence number AC0000808122.
 © Environment Agency copyright and/or database right. Contains OS data © Crown copyright and database right (2025).
 Contains public sector information licensed under the Open Government Licence v3.0.