

# Preliminary Environmental Information Report

Volume 2: Chapter 7 Figures

February 2025



**The Great Grid Upgrade**

North Humber to High Marnham

**nationalgrid**



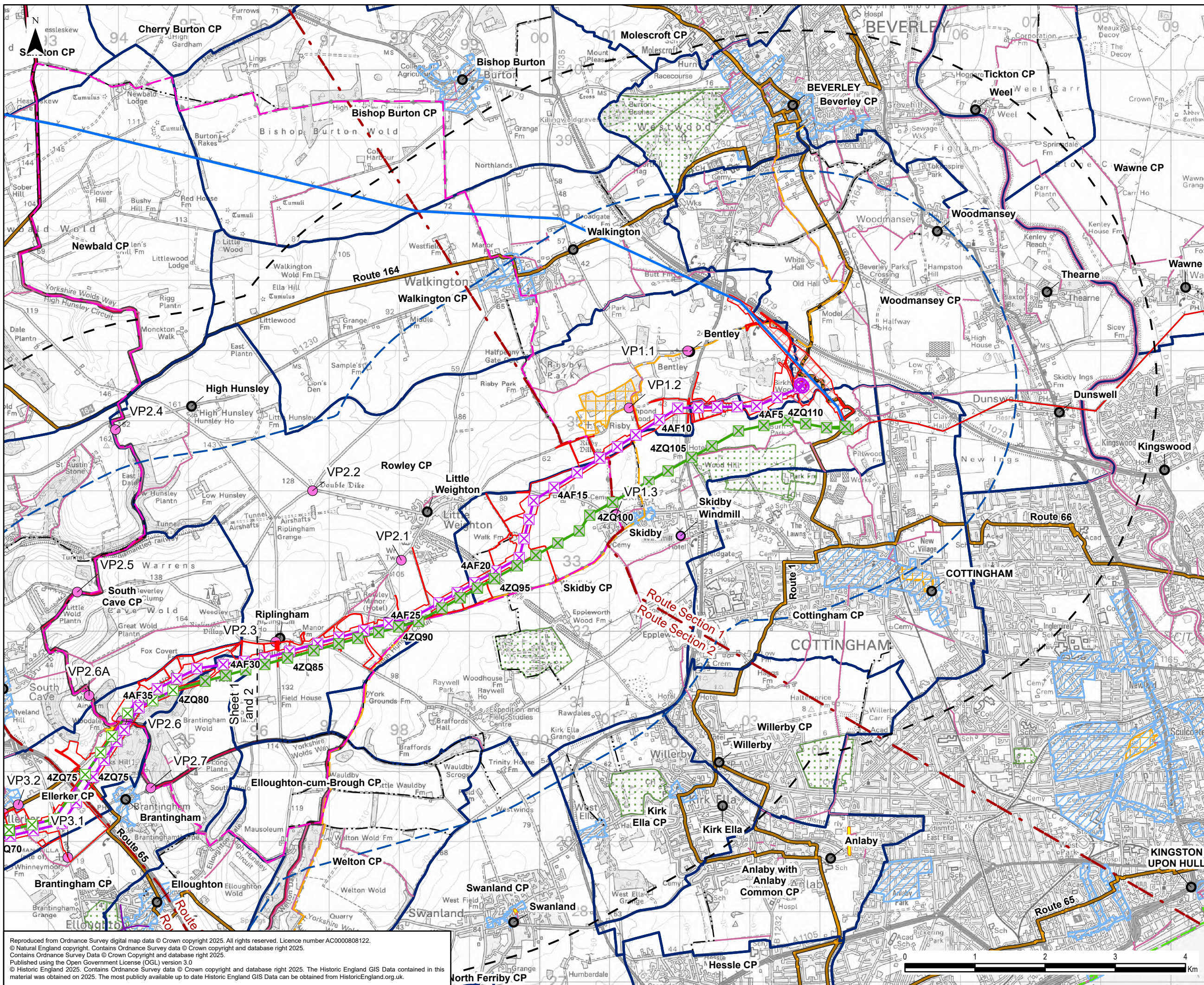

- Legend**
- Draft Order Limits
  - Proposed Substation Works
  - 3 km Study Area
  - 5 km Study Area
  - Route Section
  - Existing Overhead Line
  - 275 kV
  - 400 kV
  - Proposed Project Design Details**
  - Indicative New Overhead Line
  - Indicative New Lattice Pylon
  - Indicative New Gantry
  - Existing Overhead Line Not Affected
  - Existing Overhead Line to be Reconstructed
  - Existing Overhead Line to be Dismantled
  - Existing Lattice Pylon Not Affected
  - Existing Lattice Pylon To Be Modified
  - Visual Receptors**
  - Viewpoint Location
  - Settlement
  - Visitor Attraction
  - Yorkshire Wolds Way
  - High Hunslet Circuit
  - Beverley 20 Footpath
  - Trans Pennine Trail
  - National Cycle Network Route
  - Parish
  - Conservation Area
  - Registered Parks and Gardens Grade II
  - Golf Course
  - Public Rights of Way**
  - Bridleway
  - Byway Open to All Traffic
  - Footpath
  - Restricted Byway

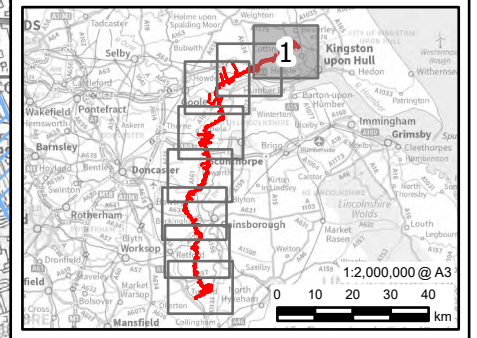

0.1	29/01/2025	PEIR	JG	LC	HJ
Rev	Date	Description	GIS	Chk	App

**nationalgrid**

Scheme: NORTH HUMBER TO HIGH MARNHAM

Figure Title: FIGURE 7.1 - VISUAL RECEPTORS AND VIEWPOINTS

Creator:	Date:	Checker:	Date:	Approver:	Date:
JG	29/01/2025	LC	29/01/2025	HJ	29/01/2025
Figure Ref:	Scale:	Format:	Sheets:	Rev:	
7.1	1:50,000	A3	1 OF 8	0.1	

Reproduced from Ordnance Survey digital map data © Crown copyright 2025. All rights reserved. Licence number AC0000808122.  
 © Natural England copyright. Contains Ordnance Survey data © Crown copyright and database right 2025.  
 Contains Ordnance Survey Data © Crown copyright and database right 2025.  
 Published using the Open Government License (OGL) version 3.0  
 © Historic England 2025. Contains Ordnance Survey data © Crown copyright and database right 2025. The Historic England GIS Data contained in this material was obtained on 2025. The most publicly available up to date Historic England GIS Data can be obtained from HistoricEngland.org.uk



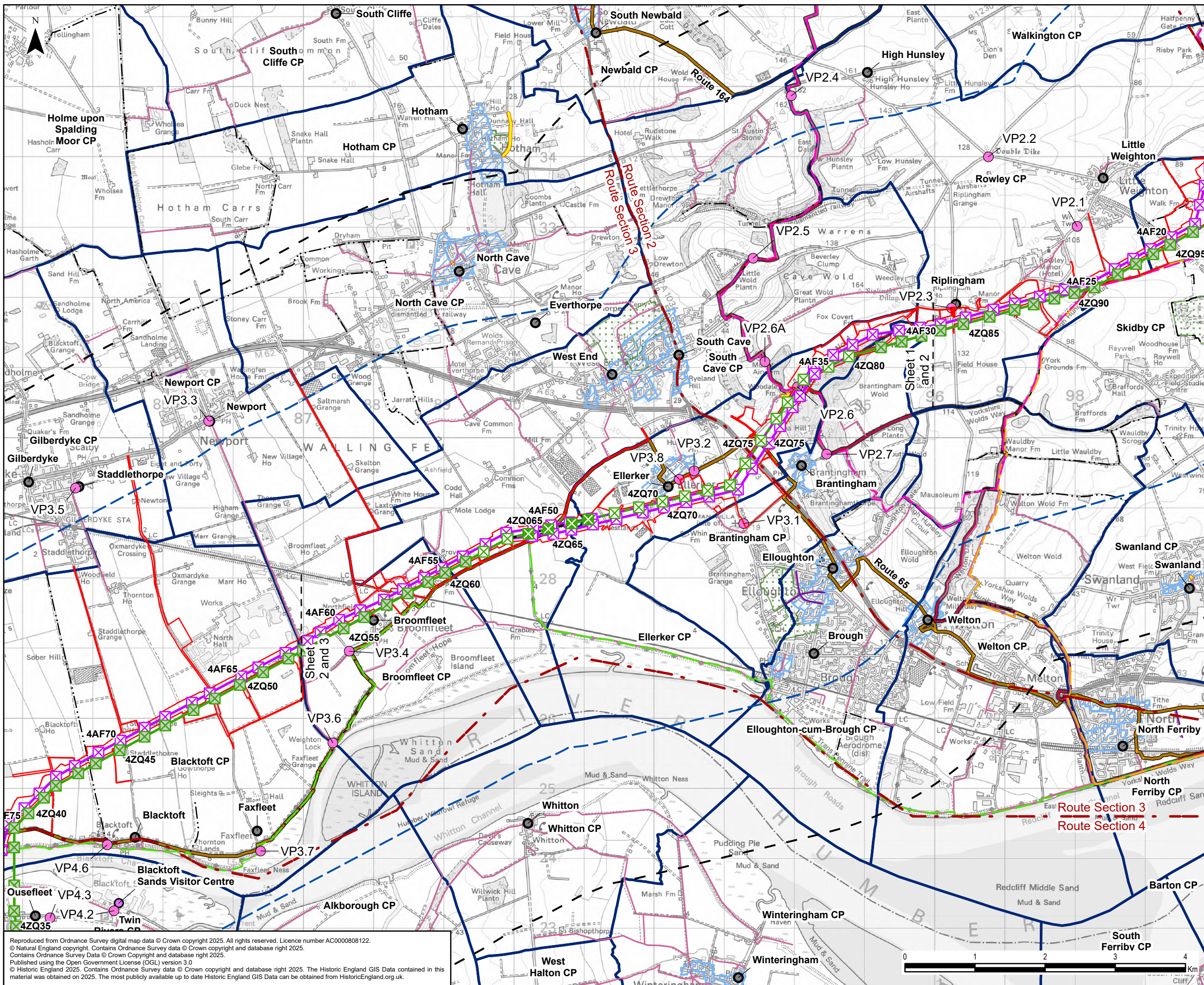

- Legend**
- Draft Order Limits
  - 3 km Study Area
  - 5 km Study Area
  - Route Section
  - Proposed Project Design Details
  - Indicative New Overhead Line
  - Indicative New Lattice Pylon
  - Existing Overhead Line Not Affected
  - Existing Overhead Line to be Reconstructed
  - Existing Overhead Line to be Dismantled
  - Existing Lattice Pylon Not Affected
  - Existing Lattice Pylon To Be Modified
  - Existing Lattice Pylon To Be Removed
  - Visual Receptors
  - Viewpoint Location
  - Settlement
  - Visitor Attraction
  - Yorkshire Wolds Way
  - High Hunslet Circuit
  - Beverley 20 Footpath
  - Trans Pennine Trail
  - National Cycle Network Route
  - Parish
  - Conservation Area
  - Golf Course
  - Public Rights of Way
  - Bridleway
  - Byway Open to All Traffic
  - Footpath
  - Restricted Byway

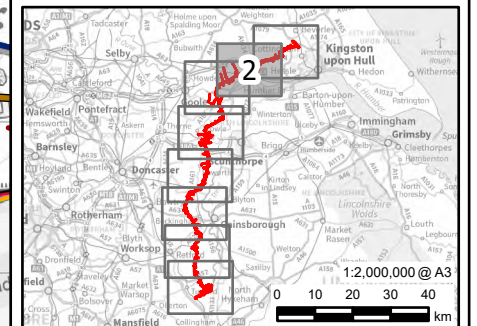

0.1	29/01/2025	PEIR	JG	LC	HJ
Rev	Date	Description	GIS	Chk	App

**nationalgrid**

Scheme: NORTH HUMBER TO HIGH MARNHAM

Figure Title: **FIGURE 7.1 - VISUAL RECEPTORS AND VIEWPOINTS**

Creator:	Date:	Checker:	Date:	Approver:	Date:
JG	29/01/2025	LC	29/01/2025	HJ	29/01/2025
Figure Ref:	Scale:	Format:	Sheets:	Rev:	
7.1	1:50,000	A3	2 OF 8	0.1	

Reproduced from Ordnance Survey digital map data © Crown copyright 2025. All rights reserved. Licence number AC0000808122.  
 © Natural England copyright. Contains Ordnance Survey data © Crown copyright and database right 2025.  
 Contains Ordnance Survey Data © Crown Copyright and database right 2025.  
 Published using the Open Government License (OGL) version 3.0  
 © Historic England 2025. Contains Ordnance Survey data © Crown copyright and database right 2025. The Historic England GIS Data contained in this material was obtained on 2025. The most publicly available up to date Historic England GIS Data can be obtained from HistoricEngland.org.uk



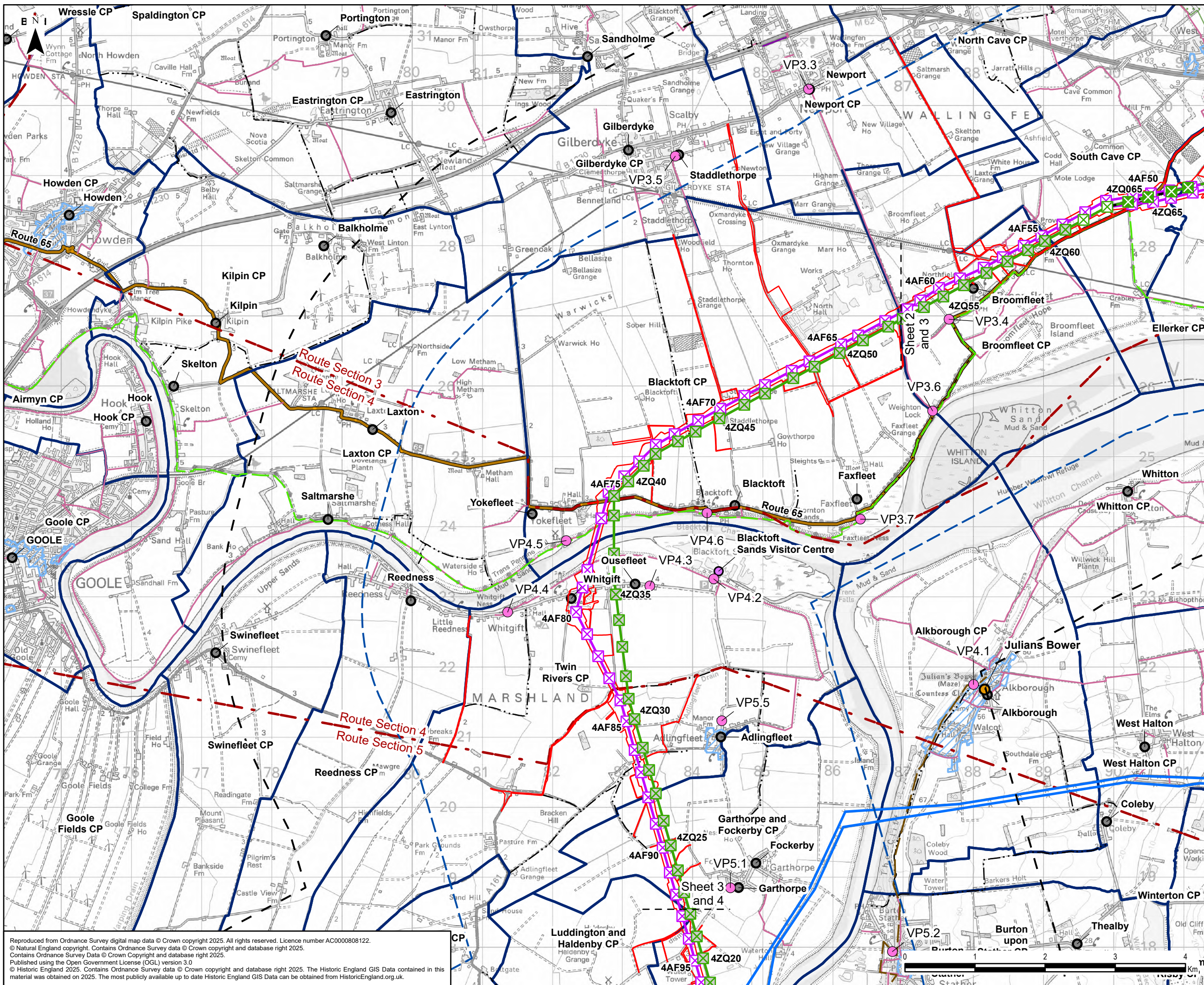

- ### Legend
- Draft Order Limits
  - 3 km Study Area
  - 5 km Study Area
  - Route Section
  - Existing Overhead Line
  - 400 kV
  - Proposed Project Design Details
  - Indicative New Overhead Line
  - Indicative New Lattice Pylon
  - Existing Overhead Line Not Affected
  - Existing Overhead Line to be Reconstructed
  - Existing Overhead Line to be Dismantled
  - Existing Lattice Pylon Not Affected
  - Existing Lattice Pylon To Be Modified
  - Existing Lattice Pylon To Be Removed
  - Visual Receptors
  - Viewpoint Location
  - Viewpoint
  - Settlement
  - Visitor Attraction
  - Trent Valley Way
  - Trans Pennine Trail
  - National Cycle Network Route
  - Parish
  - Conservation Area
  - Golf Course
  - Public Rights of Way
  - Bridleway
  - Byway Open to All Traffic
  - Footpath

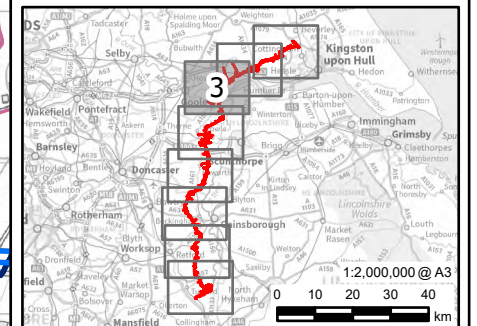

0.1	29/01/2025	PEIR	JG	LC	HJ
Rev	Date	Description	GIS	Chk	App
<b>nationalgrid</b>					
Scheme: NORTH HUMBER TO HIGH MARNHAM					
Figure Title: FIGURE 7.1 - VISUAL RECEPTORS AND VIEWPOINTS					
Creator:	Date:	Checker:	Date:	Approver:	Date:
JG	29/01/2025	LC	29/01/2025	HJ	29/01/2025
Figure Ref:	Scale:	Format:	Sheets:	Rev:	
7.1	1:50,000	A3	3 OF 8	0.1	

Reproduced from Ordnance Survey digital map data © Crown copyright 2025. All rights reserved. Licence number AC000080122.  
 © Natural England copyright. Contains Ordnance Survey data © Crown copyright and database right 2025.  
 Contains Ordnance Survey Data © Crown copyright and database right 2025.  
 Published using the Open Government License (OGL) version 3.0  
 © Historic England 2025. Contains Ordnance Survey data © Crown copyright and database right 2025. The Historic England GIS Data contained in this material was obtained on 2025. The most publicly available up to date Historic England GIS Data can be obtained from HistoricEngland.org.uk.



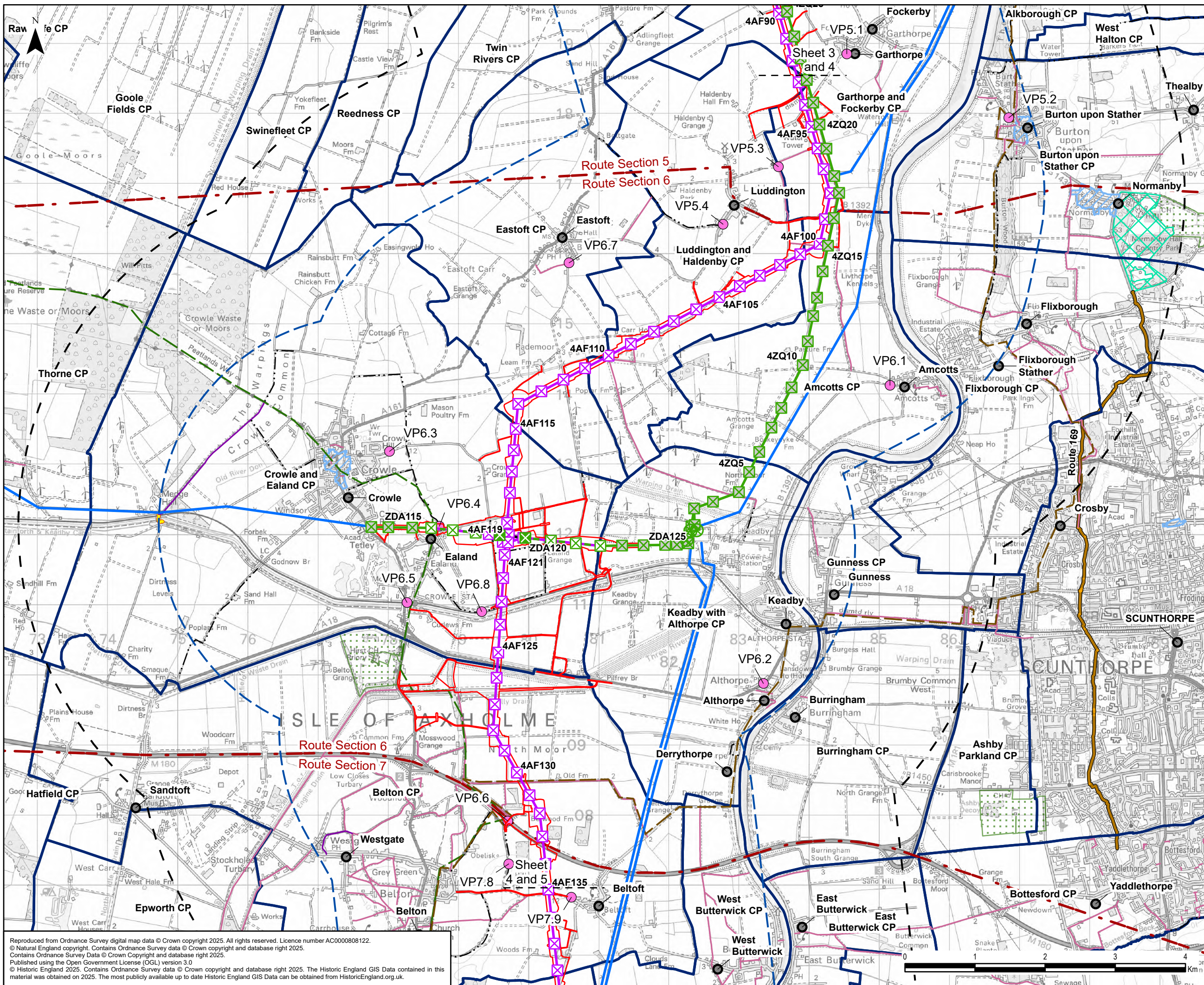

- ### Legend
- Draft Order Limits
  - 3 km Study Area
  - 5 km Study Area
  - Route Section
  - Existing Overhead Line
  - 400 kV
  - Proposed Project Design Details
  - Indicative New Overhead Line
  - ⊠ Indicative New Lattice Pylon
  - Existing Overhead Line Not Affected
  - Existing Overhead Line to be Reconstructed
  - Existing Overhead Line to be Dismantled
  - ⊠ Existing Lattice Pylon Not Affected
  - ⊠ Existing Lattice Pylon To Be Modified
  - ⊠ Existing Gantry Not Affected
  - ⊠ Existing Lattice Pylon To Be Removed
  - Visual Receptor
  - Viewpoint Location
  - Settlement
  - Trent Valley Way
  - Peatlands Way
  - National Cycle Network Route
  - Parish
  - Conservation Area
  - Country Parks
  - Golf Course
  - Public Rights of Way
  - Bridleway
  - Byway Open to All Traffic
  - Footpath
  - Restricted Byway

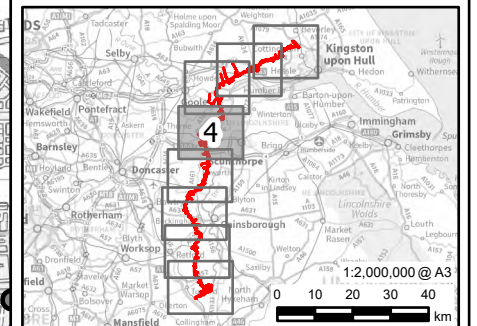

0.1	29/01/2025	PEIR	JG	LC	HJ
Rev	Date	Description	GIS	Chk	App
<b>nationalgrid</b>					
Scheme: NORTH HUMBER TO HIGH MARNHAM					
Figure Title: FIGURE 7.1 - VISUAL RECEPTORS AND VIEWPOINTS					
Creator:	Date:	Checker:	Date:	Approver:	Date:
JG	29/01/2025	LC	29/01/2025	HJ	29/01/2025
Figure Ref:	Scale:	Format:	Sheets:	Rev:	
7.1	1:50,000	A3	4 OF 8	0.1	

Reproduced from Ordnance Survey digital map data © Crown copyright 2025. All rights reserved. Licence number AC0000808122.  
 © Natural England copyright. Contains Ordnance Survey data © Crown copyright and database right 2025.  
 Contains Ordnance Survey Data © Crown copyright and database right 2025.  
 Published using the Open Government License (OGL) version 3.0  
 © Historic England 2025. Contains Ordnance Survey data © Crown copyright and database right 2025. The Historic England GIS Data contained in this material was obtained on 2025. The most publicly available up to date Historic England GIS Data can be obtained from HistoricEngland.org.uk



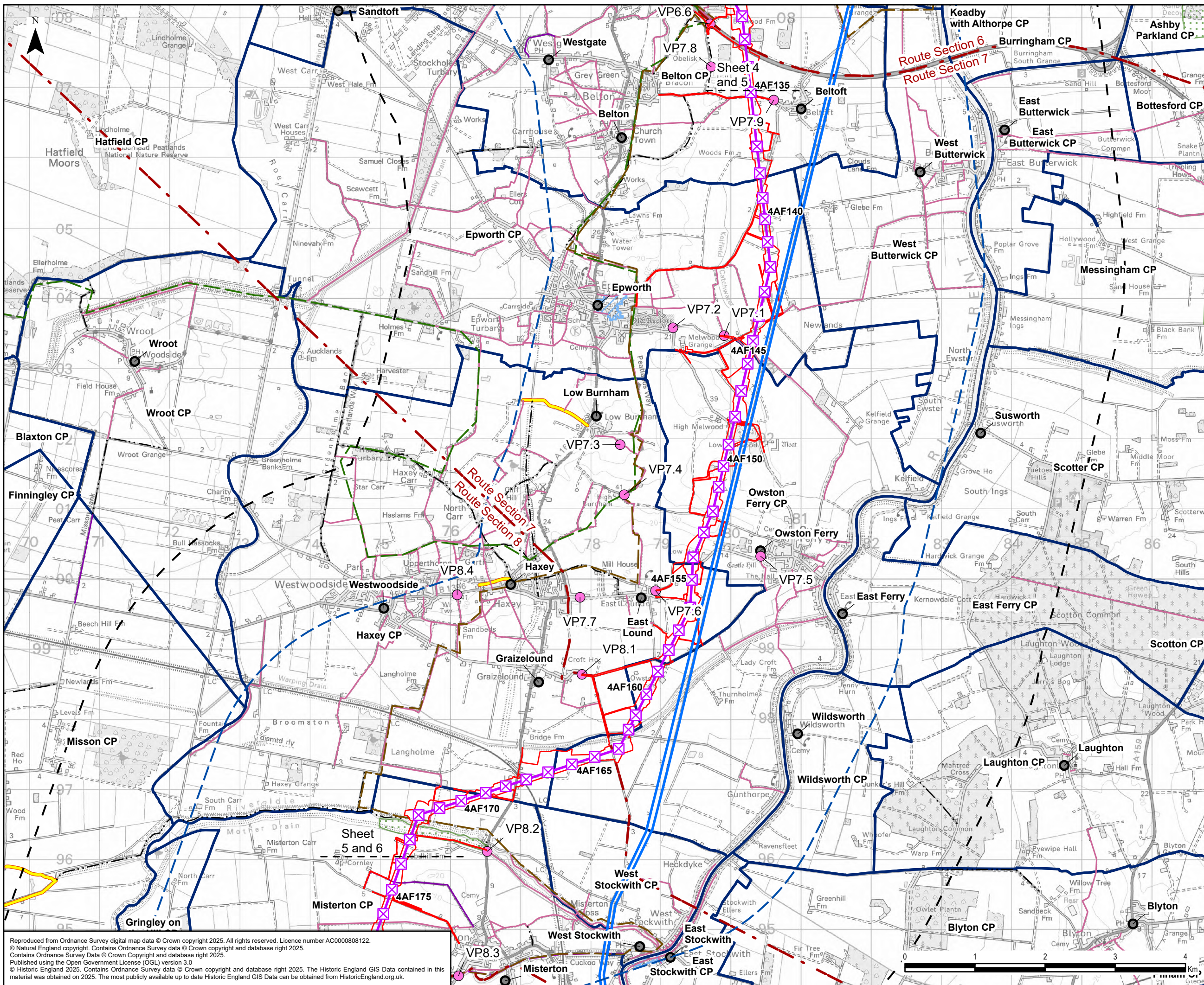

- Legend**
- Draft Order Limits
  - 3 km Study Area
  - 5 km Study Area
  - Route Section
  - Existing Overhead Line
  - 400 kV
  - Proposed Project Design Details
  - Indicative New Overhead Line
  - Indicative New Lattice Pylon
  - Visual Receptors
  - Viewpoint Location
  - Settlement
  - Trent Valley Way
  - Peatlands Way
  - Cuckoo Way
  - Parish
  - Conservation Area
  - Golf Course
  - Public Rights of Way
  - Bridleway
  - Byway Open to All Traffic
  - Footpath
  - Restricted Byway

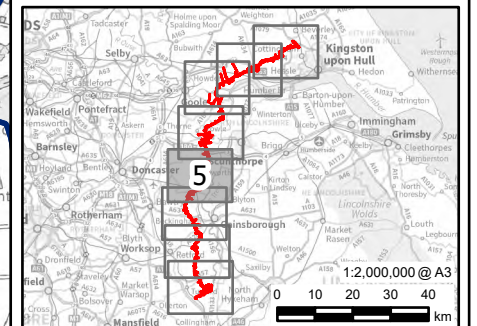

0.1	29/01/2025	PEIR	JG	LC	HJ
Rev	Date	Description	GIS	Chk	App
<b>nationalgrid</b>					
Scheme: NORTH HUMBER TO HIGH MARNHAM					
Figure Title: FIGURE 7.1 - VISUAL RECEPTORS AND VIEWPOINTS					
Creator:	Date:	Checker:	Date:	Approver:	Date:
JG	29/01/2025	LC	29/01/2025	HJ	29/01/2025
Figure Ref:	Scale:	Format:	Sheets:	Rev:	
7.1	1:50,000	A3	5 OF 8	0.1	

Reproduced from Ordnance Survey digital map data © Crown copyright 2025. All rights reserved. Licence number AC0000808122.  
 © Natural England copyright. Contains Ordnance Survey data © Crown copyright and database right 2025.  
 Contains Ordnance Survey Data © Crown Copyright and database right 2025.  
 Published using the Open Government License (OGL) version 3.0  
 © Historic England 2025. Contains Ordnance Survey data © Crown copyright and database right 2025. The Historic England GIS Data contained in this material was obtained on 2025. The most publicly available up to date Historic England GIS Data can be obtained from HistoricEngland.org.uk.



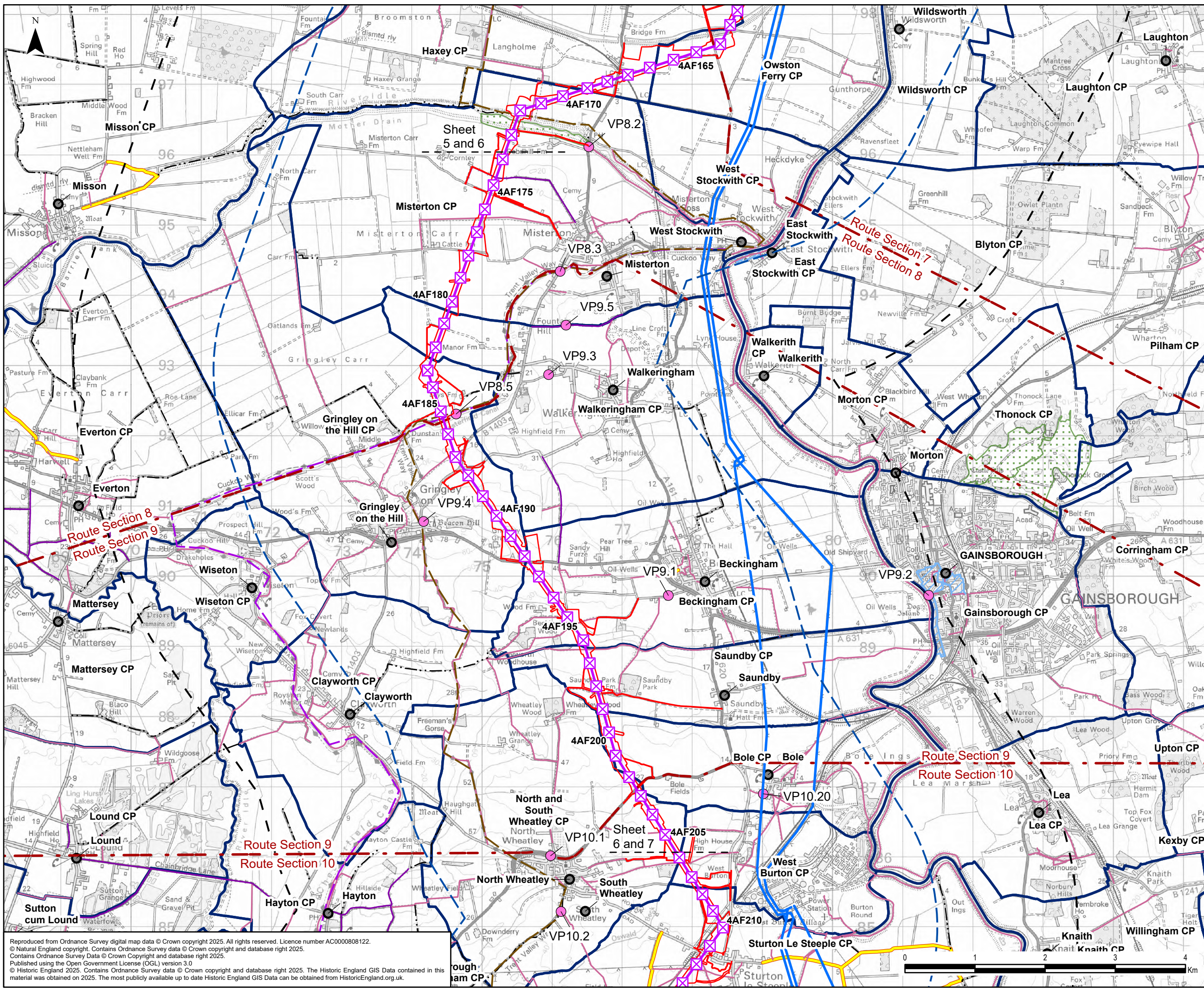

- Legend**
- Draft Order Limits
  - 3 km Study Area
  - 5 km Study Area
  - Route Section
  - Existing Overhead Line
  - 400 kV
  - Proposed Project Design Details
  - Indicative New Overhead Line
  - Indicative New Lattice Pylon
  - Visual Receptors
  - Viewpoint Location
  - Settlement
  - Trent Valley Way
  - Cuckoo Way
  - Parish
  - Conservation Area
  - Golf Course
  - Public Rights of Way
  - Bridleway
  - Byway Open to All Traffic
  - Footpath
  - Restricted Byway

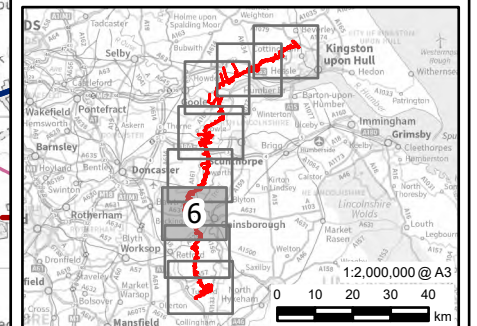

0.1	29/01/2025	PEIR	JG	LC	HJ
Rev	Date	Description	GIS	Chk	App

<b>nationalgrid</b>					
Scheme: NORTH HUMBER TO HIGH MARNHAM					
Figure Title: FIGURE 7.1 - VISUAL RECEPTORS AND VIEWPOINTS					
Creator:	Date:	Checker:	Date:	Approver:	Date:
JG	29/01/2025	LC	29/01/2025	HJ	29/01/2025
Figure Ref:	Scale:	Format:	Sheets:	Rev:	
7.1	1:50,000	A3	6 OF 8	0.1	

Reproduced from Ordnance Survey digital map data © Crown copyright 2025. All rights reserved. Licence number AC0000808122.  
 © Natural England copyright. Contains Ordnance Survey data © Crown copyright and database right 2025.  
 Contains Ordnance Survey Data © Crown copyright and database right 2025.  
 Published using the Open Government License (OGL) version 3.0  
 © Historic England 2025. Contains Ordnance Survey data © Crown copyright and database right 2025. The Historic England GIS Data contained in this material was obtained on 2025. The most publicly available up to date Historic England GIS Data can be obtained from HistoricEngland.org.uk.



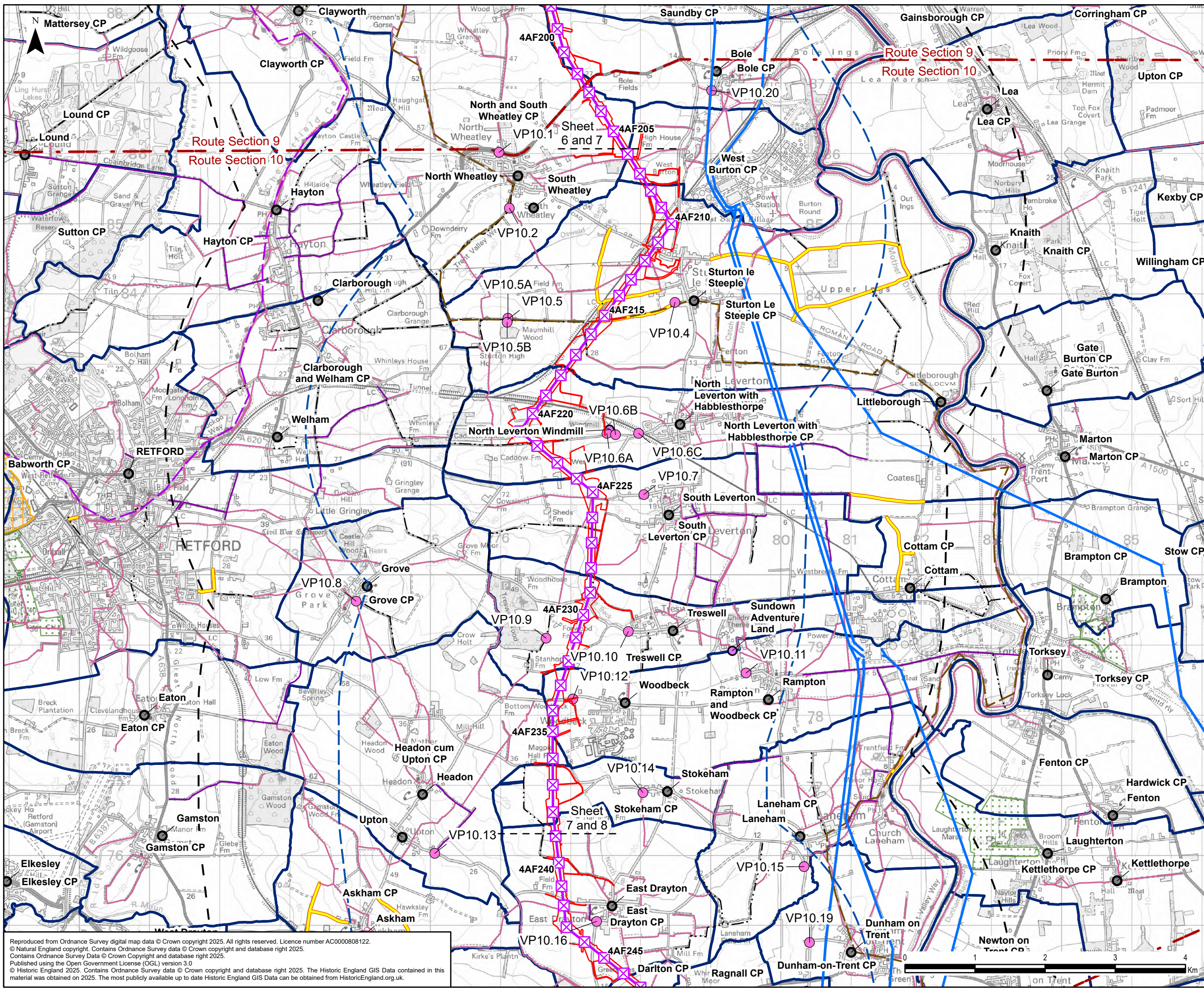

- ### Legend
- Draft Order Limits
  - 3 km Study Area
  - 5 km Study Area
  - Route Section
  - Existing Overhead Line
  - 400 kV
  - Proposed Project Design Details
  - Indicative New Overhead Line
  - Indicative New Lattice Pylon
  - Visual Receptor
  - Viewpoint Location
  - Settlement
  - Visitor Attraction
  - Trent Valley Way
  - Cuckoo Way
  - Parish
  - Registered Parks and Gardens Grade II
  - Golf Course
  - Public Rights of Way
  - Bridleway
  - Byway Open to All Traffic
  - Footpath
  - Restricted Byway

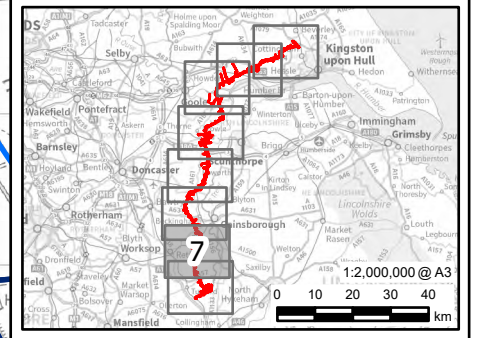

0.1	29/01/2025	PEIR	JG	LC	HJ
Rev	Date	Description	GIS	Chk	App
<b>nationalgrid</b>					
Scheme: NORTH HUMBER TO HIGH MARNHAM					
Figure Title: FIGURE 7.1 - VISUAL RECEPTORS AND VIEWPOINTS					
Creator:	Date:	Checker:	Date:	Approver:	Date:
JG	29/01/2025	LC	29/01/2025	HJ	29/01/2025
Figure Ref:	Scale:	Format:	Sheets:	Rev:	
7.1	1:50,000	A3	7 OF 8	0.1	

Reproduced from Ordnance Survey digital map data © Crown copyright 2025. All rights reserved. Licence number AC0000808122.  
 © Natural England copyright. Contains Ordnance Survey data © Crown copyright and database right 2025.  
 Contains Ordnance Survey data © Crown copyright and database right 2025.  
 Published using the Open Government License (OGL) version 3.0  
 © Historic England 2025. Contains Ordnance Survey data © Crown copyright and database right 2025. The Historic England GIS Data contained in this material was obtained on 2025. The most publicly available up to date Historic England GIS Data can be obtained from HistoricEngland.org.uk



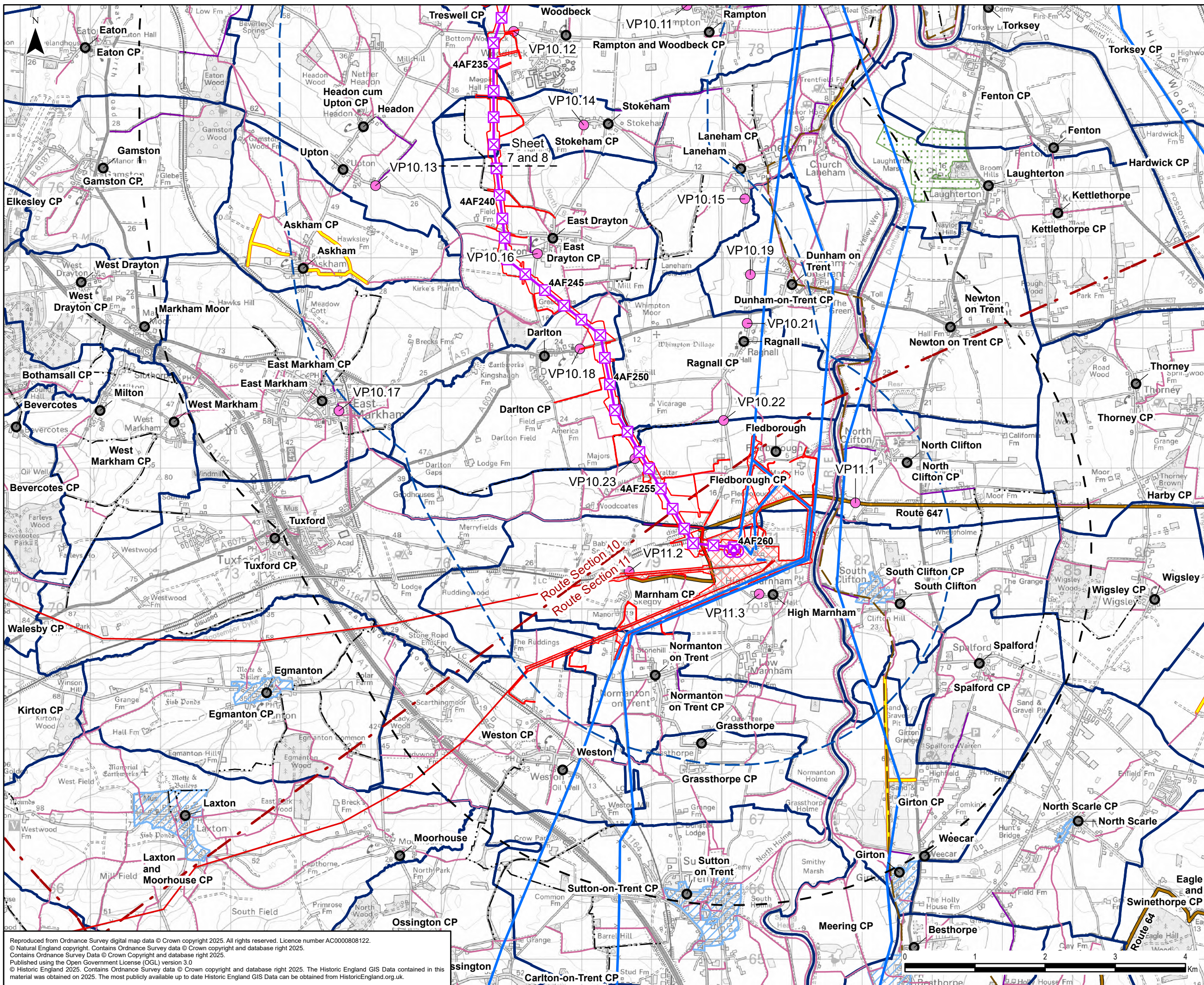

### Legend

- Draft Order Limits
- Proposed Substation Works
- 3 km Study Area
- 5 km Study Area
- Route Section
- Existing Overhead Line
- 275 kV
- 400 kV
- Proposed Project Design Details
- Indicative New Overhead Line
- Indicative New Lattice Pylon
- Indicative New Gantry
- Visual Receptors
- Viewpoint Location
- Settlement
- Trent Valley Way
- National Cycle Network Route
- Parish
- Conservation Area
- Golf Course
- Public Rights of Way
- Bridleway
- Byway Open to All Traffic
- Footpath
- Restricted Byway

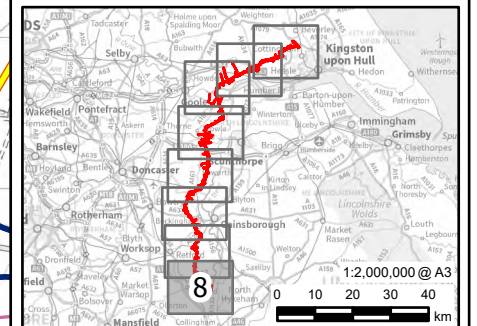

0.1	29/01/2025	PEIR	JG	LC	HJ
Rev	Date	Description	GIS	Chk	App
<b>nationalgrid</b>					
Scheme: NORTH HUMBER TO HIGH MARNHAM					
Figure Title: FIGURE 7.1 - VISUAL RECEPTORS AND VIEWPOINTS					
Creator:	Date:	Checker:	Date:	Approver:	Date:
JG	29/01/2025	LC	29/01/2025	HJ	29/01/2025
Figure Ref:	Scale:	Format:	Sheets:	Rev:	
7.1	1:50,000	A3	8 OF 8	0.1	

Reproduced from Ordnance Survey digital map data © Crown copyright 2025. All rights reserved. Licence number AC0000808122.  
 © Natural England copyright. Contains Ordnance Survey data © Crown copyright and database right 2025.  
 Contains Ordnance Survey Data © Crown copyright and database right 2025.  
 Published using the Open Government License (OGL) version 3.0  
 © Historic England 2025. Contains Ordnance Survey data © Crown copyright and database right 2025. The Historic England GIS Data contained in this material was obtained on 2025. The most publicly available up to date Historic England GIS Data can be obtained from HistoricEngland.org.uk



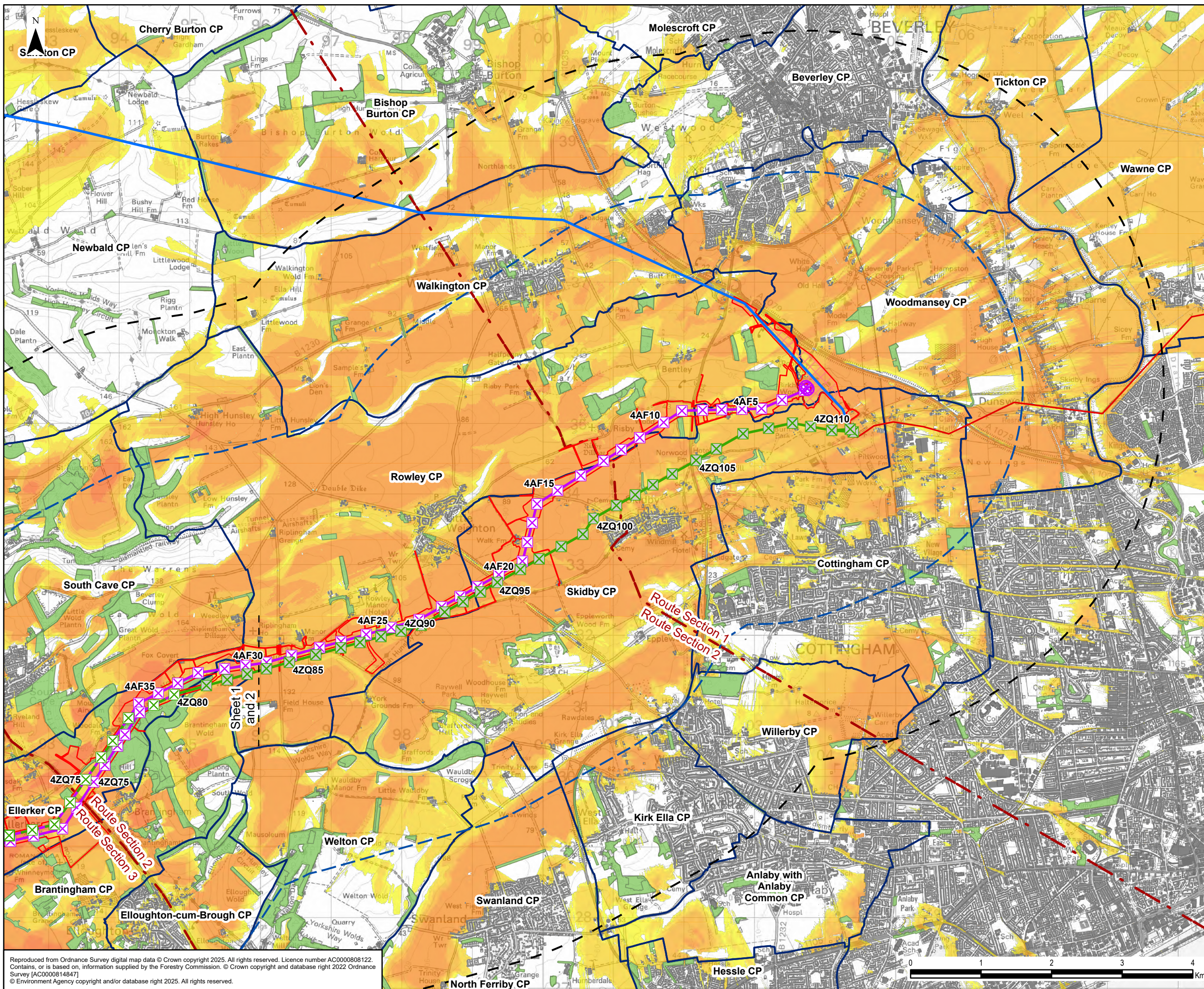

- Legend**
- Draft Order Limits
  - Proposed Substation Works
  - 3 km Study Area
  - 5 km Study Area
  - Route Section
  - Existing Overhead Line
  - 275 kV
  - 400 kV
  - Proposed Project Design Details
  - Indicative New Overhead Line
  - Indicative New Lattice Pylon
  - Indicative New Gantry
  - Existing Overhead Line Not Affected
  - Existing Overhead Line to be Reconstructed
  - Existing Overhead Line to be Dismantled
  - Existing Lattice Pylon Not Affected
  - Existing Lattice Pylon To Be Modified
  - Visual Technical Details
  - Civil Parish (CP)
  - Existing Building - 8 m Height
  - National Forest Inventory - Woodland - 15 m Height
  - Zone of Theoretical Visibility (ZTV)**
  - Number of New Pylons Partly or Entirely Visible**
  - 1 - 2
  - 3 - 10
  - 11 - 20
  - 21 - 40
  - 41 - 60
  - 61 - 70

Zone of Theoretical Visibility (ZTV) has been generated using Environment Agency 5m (DTM). The DTM does not take into account the screening effect of vegetation, buildings and other structures. Existing buildings have been incorporated into the DTM from OS OpenMap Local buildings with assigned individual heights at an assumed height of 8m. Woodland has been incorporated into the DTM from the National Forest Inventory with an assumed height of 15m. ZTV is based upon a point at each Indicative New Lattice Pylon and Indicative New Gantry at designed heights, with an observer height of 1.6m. Visual banding is due to view of each pylon/gantry being limited to 10km. All heights mentioned above are above ground level (AGL) unless otherwise specified.

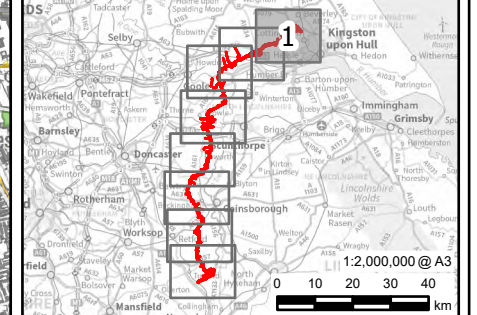

0.1	29/01/2025	PEIR	JG	LC	HJ
Rev	Date	Description	GIS	Chk	App

**nationalgrid**

Scheme: NORTH HUMBER TO HIGH MARNHAM

Figure Title: FIGURE 7.2 - ZONE OF THEORETICAL VISIBILITY (ZTV)

Creator:	Date:	Checker:	Date:	Approver:	Date:
JG	29/01/2025	LC	29/01/2025	HJ	29/01/2025
Figure Ref:	Scale:	Format:	Sheets:	Rev:	
7.2	1:50,000	A3	1 OF 8	0.1	

Reproduced from Ordnance Survey digital map data © Crown copyright 2025. All rights reserved. Licence number AC0000808122. Contains, or is based on, information supplied by the Forestry Commission. © Crown copyright and database right 2022 Ordnance Survey [AC0000814847]. © Environment Agency copyright and/or database right 2025. All rights reserved.



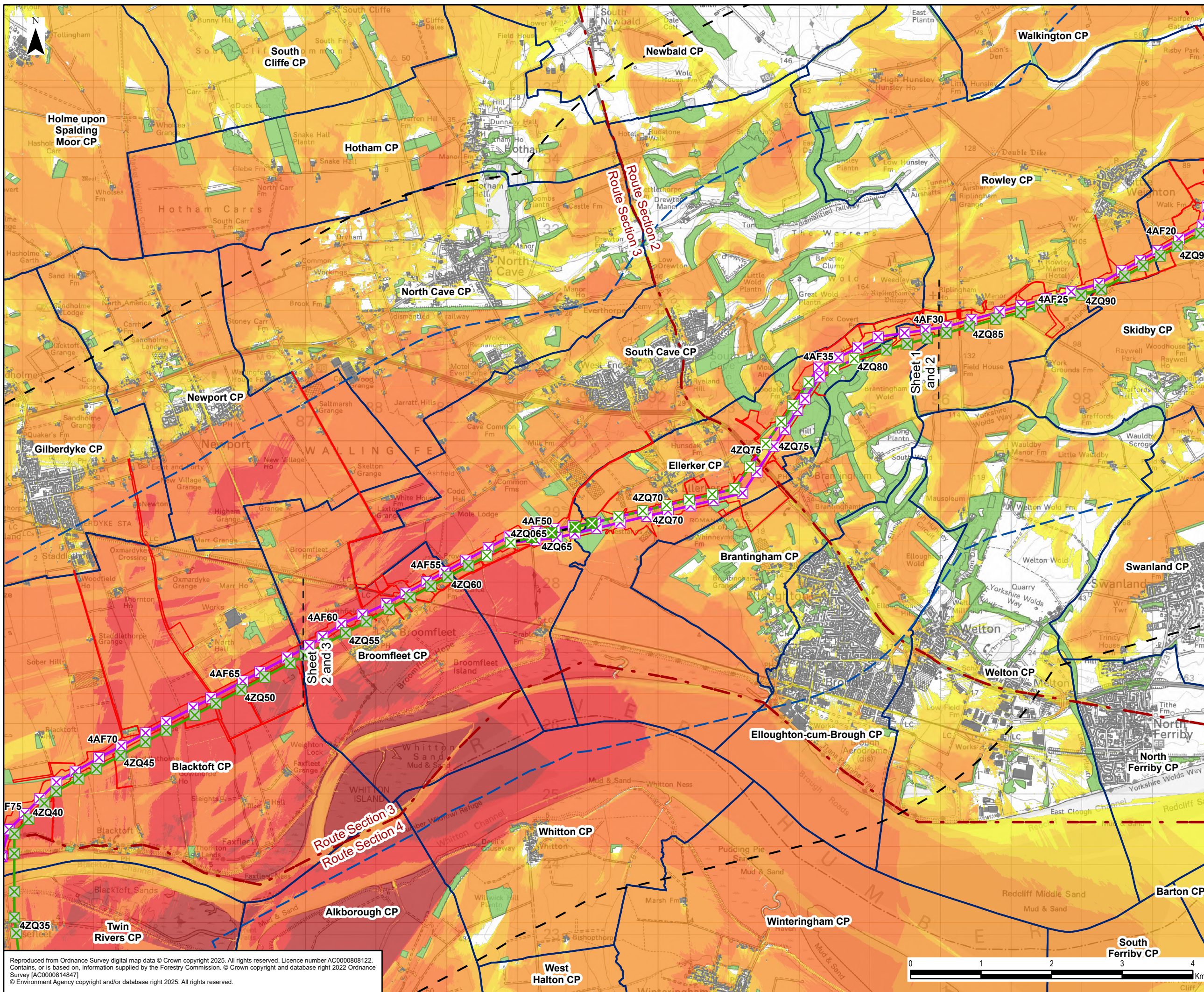

**Legend**

- Draft Order Limits
- 3 km Study Area
- 5 km Study Area
- Route Section

**Proposed Project Design Details**

- Indicative New Overhead Line
- Indicative New Lattice Pylon
- Existing Overhead Line Not Affected
- Existing Overhead Line to be Reconstructed
- Existing Overhead Line to be Dismantled
- Existing Lattice Pylon Not Affected
- Existing Lattice Pylon To Be Modified
- Existing Lattice Pylon To Be Removed

**Visual Technical Details**

- Civil Parish (CP)
- Existing Building - 8 m Height
- National Forest Inventory - Woodland - 15 m Height

**Zone of Theoretical Visibility (ZTV)**

Number of New Pylons Partly or Entirely Visible

- 1 - 2
- 3 - 10
- 11 - 20
- 21 - 40
- 41 - 60
- 61 - 70
- 71 - 77

Zone of Theoretical Visibility (ZTV) has been generated using Environment Agency 5m (DTM). The DTM does not take into account the screening effect of vegetation, buildings and other structures. Existing buildings have been incorporated into the DTM from OS OpenMap Local buildings with assigned individual heights at an assumed height of 8m. Woodland has been incorporated into the DTM from the National Forest Inventory with an assumed height of 15m. ZTV is based upon a point at each Indicative New Lattice Pylon and Indicative New Gantry at designed heights, with an observer height of 1.6m. Visual banding is due to view of each pylon/gantry being limited to 10km. All heights mentioned above are above ground level (AGL) unless otherwise specified.

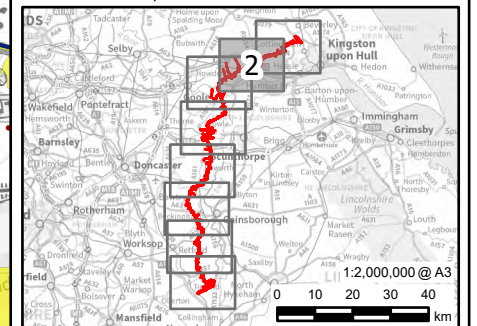

0.1	29/01/2025	PEIR	JG	LC	HJ
Rev	Date	Description	GIS	Chk	App
<b>nationalgrid</b>					
Scheme: NORTH HUMBER TO HIGH MARNHAM					
Figure Title: FIGURE 7.2 - ZONE OF THEORETICAL VISIBILITY (ZTV)					
Creator:	Date:	Checker:	Date:	Approver:	Date:
JG	29/01/2025	LC	29/01/2025	HJ	29/01/2025
Figure Ref:	Scale:	Format:	Sheets:	Rev:	
7.2	1:50,000	A3	2 OF 8	0.1	

Reproduced from Ordnance Survey digital map data © Crown copyright 2025. All rights reserved. Licence number AC0000808122. Contains, or is based on, information supplied by the Forestry Commission. © Crown copyright and database right 2022 Ordnance Survey [AC0000814847]. © Environment Agency copyright and/or database right 2025. All rights reserved.



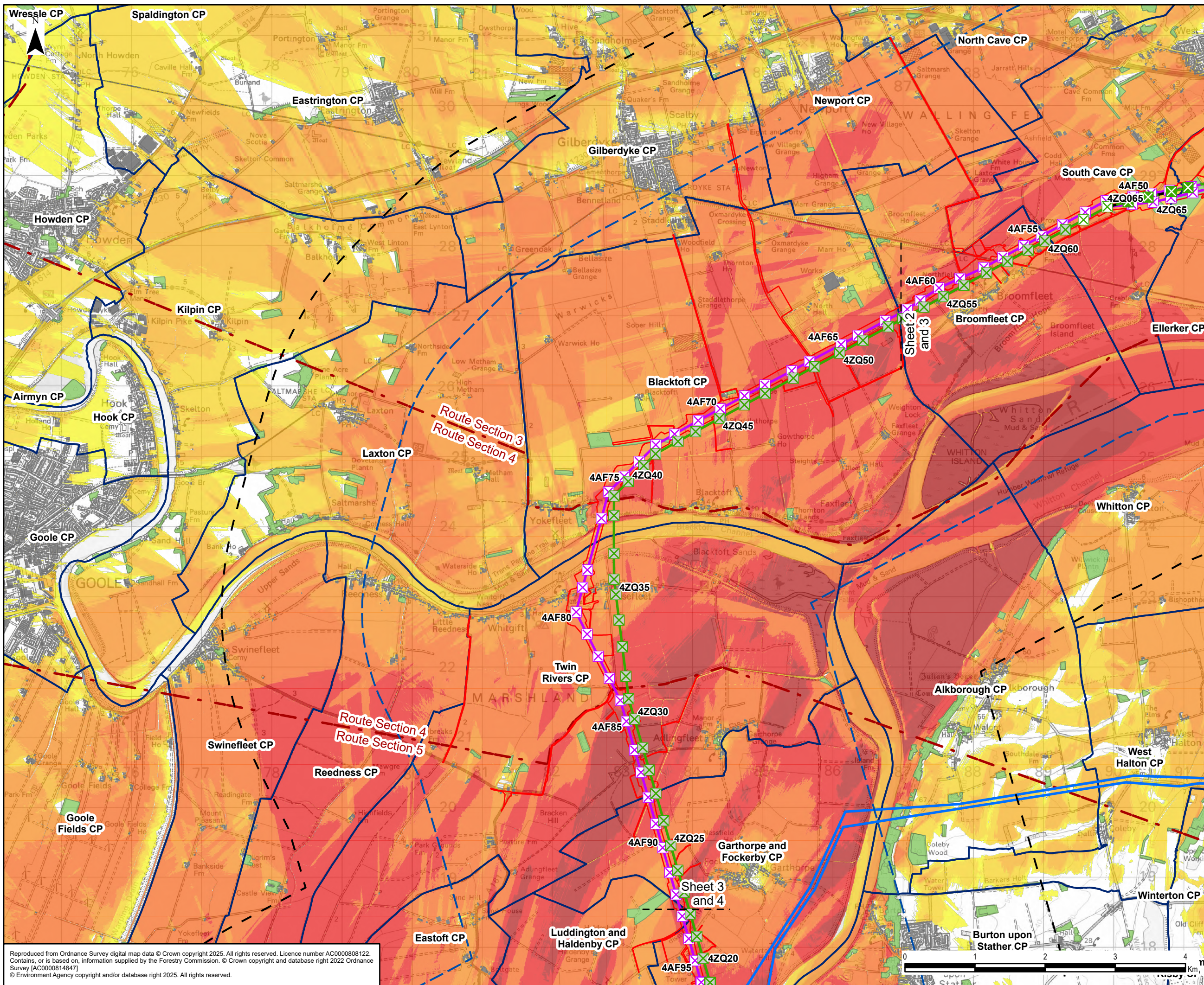

**Legend**

- Draft Order Limits
- 3 km Study Area
- 5 km Study Area
- Route Section
- Existing Overhead Line
- 400 kV
- Proposed Project Design Details
- Indicative New Overhead Line
- Indicative New Lattice Pylon
- Existing Overhead Line Not Affected
- Existing Overhead Line to be Reconstructed
- Existing Overhead Line to be Dismantled
- Existing Lattice Pylon Not Affected
- Existing Lattice Pylon To Be Modified
- Existing Lattice Pylon To Be Removed
- Visual Technical Details
- Civil Parish (CP)
- Existing Building - 8 m Height
- National Forest Inventory - Woodland - 15 m Height
- Zone of Theoretical Visibility (ZTV)
- Number of New Pylons Partly or Entirely Visible
- 1 - 2
- 3 - 10
- 11 - 20
- 21 - 40
- 41 - 60
- 61 - 70
- 71 - 77

Zone of Theoretical Visibility (ZTV) has been generated using Environment Agency 5m (DTM). The DTM does not take into account the screening effect of vegetation, buildings and other structures. Existing buildings have been incorporated into the DTM from OS OpenMap Local buildings with assigned individual heights at an assumed height of 8m. Woodland has been incorporated into the DTM from the National Forest Inventory with an assumed height of 15m. ZTV is based upon a point at each Indicative New Lattice Pylon and Indicative New Gantry at designed heights, with an observer height of 1.6m. Visual banding is due to view of each pylon/gantry being limited to 10km. All heights mentioned above are above ground level (AGL) unless otherwise specified.

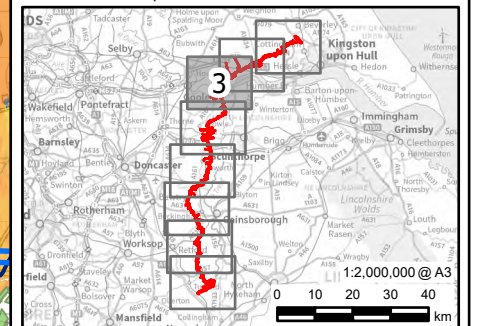

0.1	29/01/2025	PEIR	JG	LC	HJ
Rev	Date	Description	GIS	Chk	App

**nationalgrid**

Scheme: NORTH HUMBER TO HIGH MARNHAM

Figure Title: FIGURE 7.2 - ZONE OF THEORETICAL VISIBILITY (ZTV)

Creator:	Date:	Checker:	Date:	Approver:	Date:
JG	29/01/2025	LC	29/01/2025	HJ	29/01/2025
Figure Ref:	Scale:	Format:	Sheets:	Rev:	
7.2	1:50,000	A3	3 OF 8	0.1	

Reproduced from Ordnance Survey digital map data © Crown copyright 2025. All rights reserved. Licence number AC0000808122. Contains, or is based on, information supplied by the Forestry Commission. © Crown copyright and database right 2022 Ordnance Survey [AC0000814847]. © Environment Agency copyright and/or database right 2025. All rights reserved.



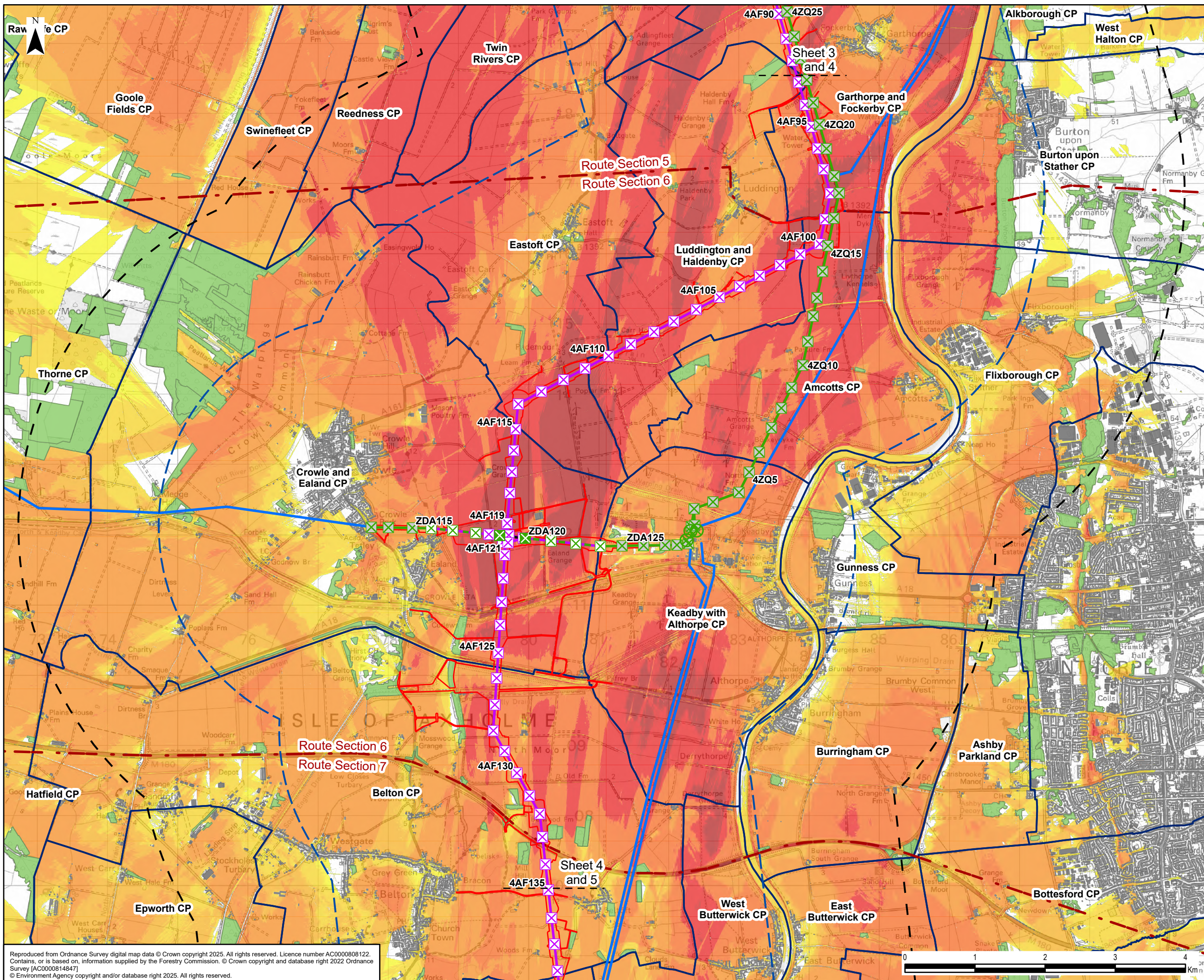

**Legend**

- Draft Order Limits
- 3 km Study Area
- 5 km Study Area
- Route Section
- Existing Overhead Line
- 400 kV
- Proposed Project Design Details
- Indicative New Overhead Line
- Indicative New Lattice Pylon
- Existing Overhead Line Not Affected
- Existing Overhead Line to be Reconstructed
- Existing Overhead Line to be Dismantled
- Existing Lattice Pylon Not Affected
- Existing Lattice Pylon To Be Modified
- Existing Gantry Not Affected
- Existing Lattice Pylon To Be Removed
- Visual Technical Details
- Civil Parish (CP)
- Existing Building - 8 m Height
- National Forest Inventory - Woodland - 15 m Height
- Zone of Theoretical Visibility (ZTV)
- Number of New Pylons Partly or Entirely Visible
- 1 - 2
- 3 - 10
- 11 - 20
- 21 - 40
- 41 - 60
- 61 - 70
- 71 - 77

Zone of Theoretical Visibility (ZTV) has been generated using Environment Agency 5m (DTM). The DTM does not take into account the screening effect of vegetation, buildings and other structures. Existing buildings have been incorporated into the DTM from OS OpenMap Local buildings with assigned individual heights at an assumed height of 8m. Woodland has been incorporated into the DTM from the National Forest Inventory with an assumed height of 15m. ZTV is based upon a point at each Indicative New Lattice Pylon and Indicative New Gantry at designed heights, with an observer height of 1.6m. Visual banding is due to view of each pylon/gantry being limited to 10km. All heights mentioned above are above ground level (AGL) unless otherwise specified.

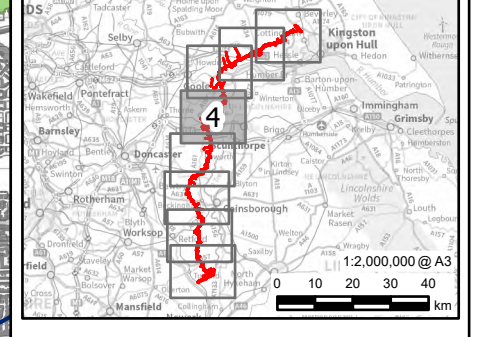

0.1	29/01/2025	PEIR	JG	LC	HJ
Rev	Date	Description	GIS	Chk	App

**nationalgrid**

Scheme: NORTH HUMBER TO HIGH MARNHAM

Figure Title: FIGURE 7.2 - ZONE OF THEORETICAL VISIBILITY (ZTV)

Creator:	Date:	Checker:	Date:	Approver:	Date:
JG	29/01/2025	LC	29/01/2025	HJ	29/01/2025
Figure Ref:	Scale:	Format:	Sheets:	Rev:	
7.2	1:50,000	A3	4 OF 8	0.1	

Reproduced from Ordnance Survey digital map data © Crown copyright 2025. All rights reserved. Licence number AC0000808122. Contains, or is based on, information supplied by the Forestry Commission. © Crown copyright and database right 2022 Ordnance Survey [AC0000814847]. © Environment Agency copyright and/or database right 2025. All rights reserved.



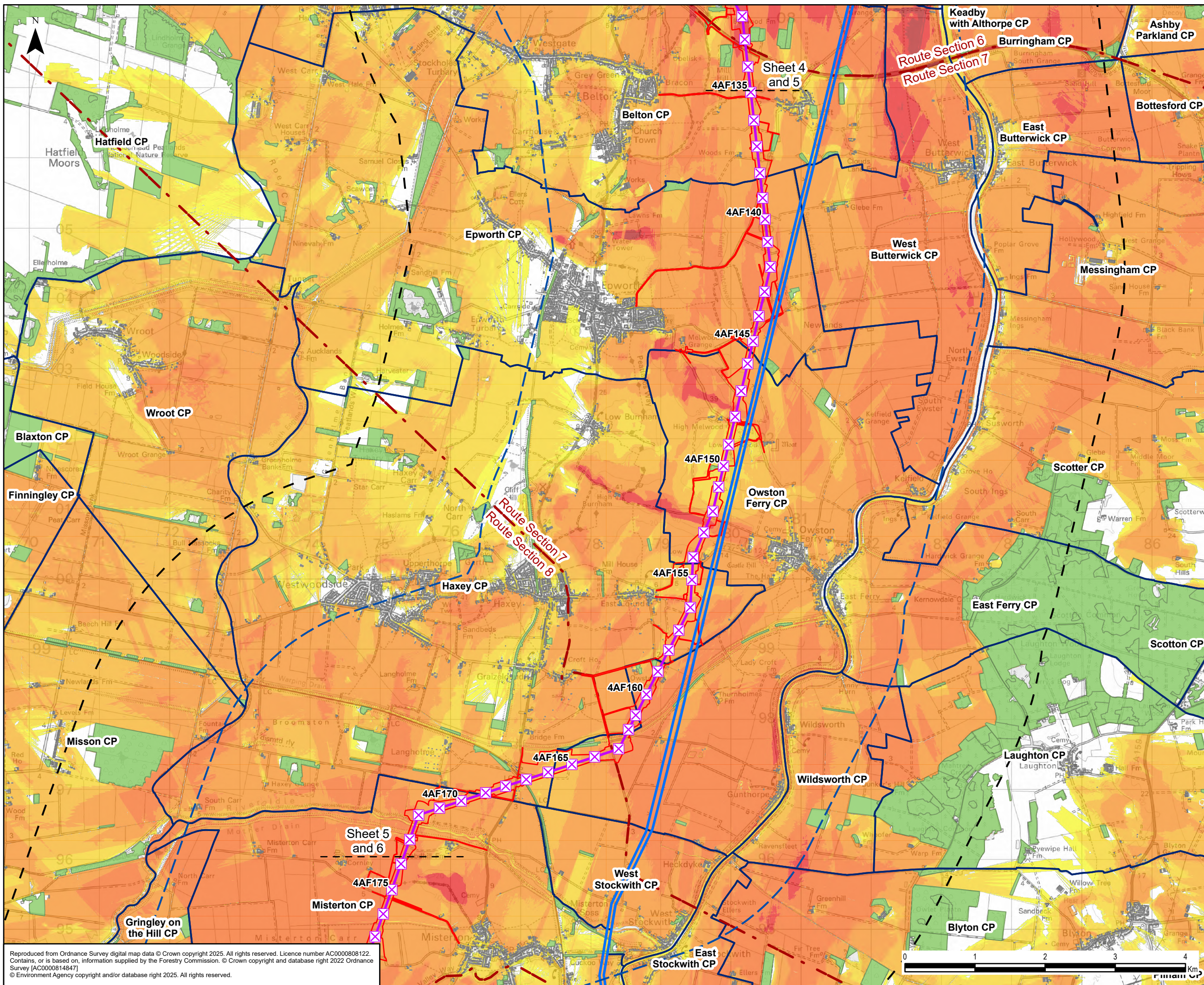

**Legend**

- Draft Order Limits
- 3 km Study Area
- 5 km Study Area
- Route Section
- Existing Overhead Line
- 400 kV
- Proposed Project Design Details
- Indicative New Overhead Line
- Indicative New Lattice Pylon
- Visual Technical Details
- Civil Parish (CP)
- Existing Building - 8 m Height
- National Forest Inventory - Woodland - 15 m Height
- Zone of Theoretical Visibility (ZTV)
- Number of New Pylons Partly or Entirely Visible
- 1 - 2
- 3 - 10
- 11 - 20
- 21 - 40
- 41 - 60
- 61 - 70
- 71 - 77

Zone of Theoretical Visibility (ZTV) has been generated using Environment Agency 5m (DTM). The DTM does not take into account the screening effect of vegetation, buildings and other structures. Existing buildings have been incorporated into the DTM from OS OpenMap Local buildings with assigned individual heights at an assumed height of 8m. Woodland has been incorporated into the DTM from the National Forest Inventory with an assumed height of 15m. ZTV is based upon a point at each Indicative New Lattice Pylon and Indicative New Gantry at designed heights, with an observer height of 1.6m. Visual banding is due to view of each pylon/gantry being limited to 10km. All heights mentioned above are above ground level (AGL) unless otherwise specified.

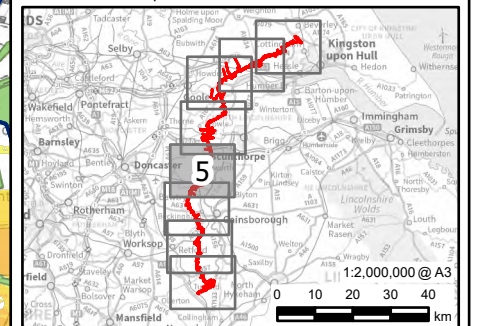

0.1	29/01/2025	PEIR	JG	LC	HJ
Rev	Date	Description	GIS	Chk	App

**nationalgrid**

Scheme: NORTH HUMBER TO HIGH MARNHAM

Figure Title: FIGURE 7.2 - ZONE OF THEORETICAL VISIBILITY (ZTV)

Creator:	Date:	Checker:	Date:	Approver:	Date:
JG	29/01/2025	LC	29/01/2025	HJ	29/01/2025
Figure Ref:	Scale:	Format:	Sheets:	Rev:	
7.2	1:50,000	A3	5 OF 8	0.1	

Reproduced from Ordnance Survey digital map data © Crown copyright 2025. All rights reserved. Licence number AC0000808122. Contains, or is based on, information supplied by the Forestry Commission. © Crown copyright and database right 2022 Ordnance Survey [AC0000814847]. © Environment Agency copyright and/or database right 2025. All rights reserved.



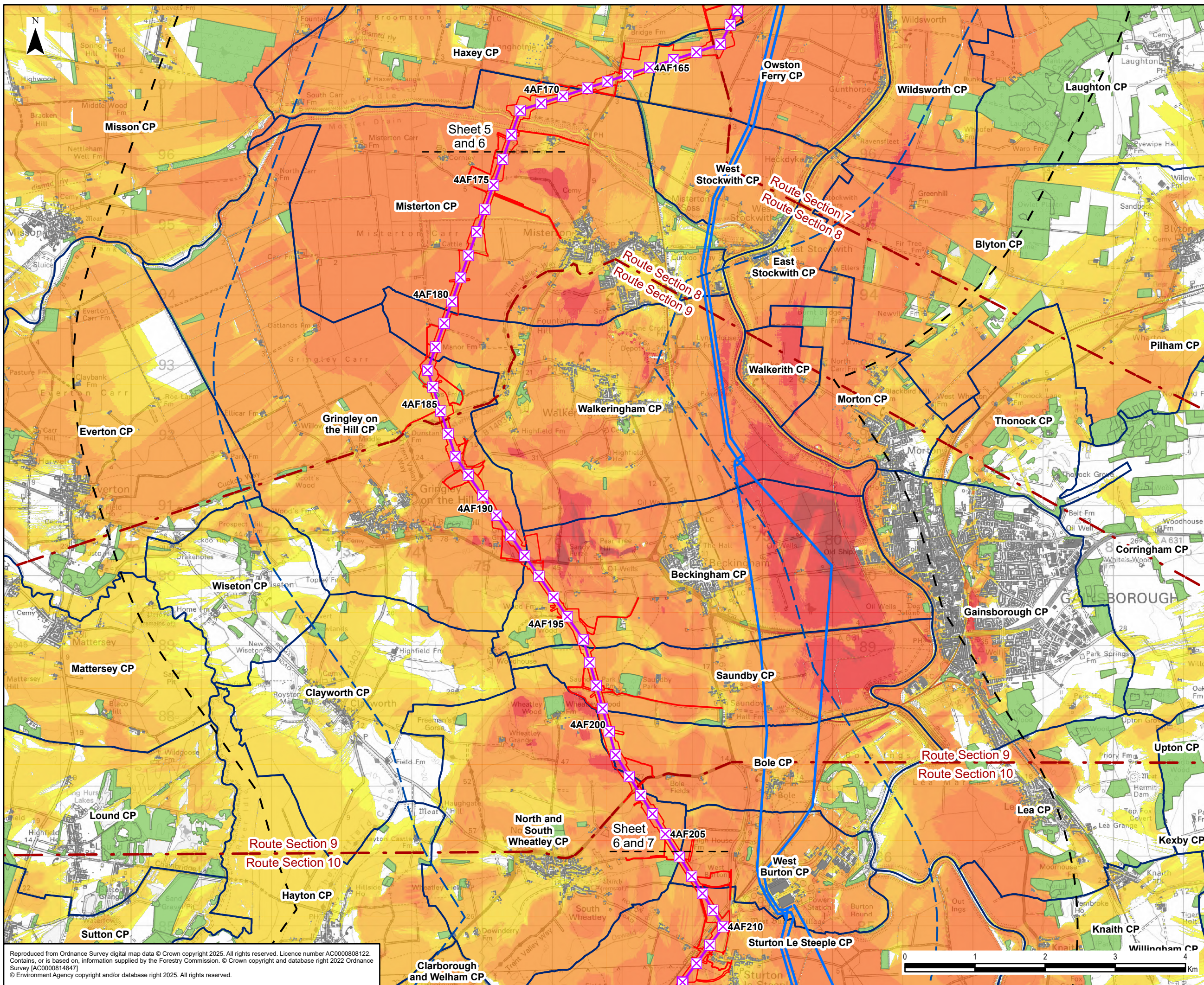

**Legend**

- Draft Order Limits
- 3 km Study Area
- 5 km Study Area
- Route Section
- Existing Overhead Line
- 400 kV
- Proposed Project Design Details
- Indicative New Overhead Line
- Indicative New Lattice Pylon
- Visual Technical Details
- Civil Parish (CP)
- Existing Building - 8 m Height
- National Forest Inventory - Woodland - 15 m Height
- Zone of Theoretical Visibility (ZTV)
- Number of New Pylons Partly or Entirely Visible
- 1 - 2
- 3 - 10
- 11 - 20
- 21 - 40
- 41 - 60
- 61 - 70
- 71 - 77

Zone of Theoretical Visibility (ZTV) has been generated using Environment Agency 5m (DTM). The DTM does not take into account the screening effect of vegetation, buildings and other structures. Existing buildings have been incorporated into the DTM from OS OpenMap Local buildings with assigned individual heights at an assumed height of 8m. Woodland has been incorporated into the DTM from the National Forest Inventory with an assumed height of 15m. ZTV is based upon a point at each Indicative New Lattice Pylon and Indicative New Gantry at designed heights, with an observer height of 1.6m. Visual banding is due to view of each pylon/gantry being limited to 10km. All heights mentioned above are above ground level (AGL) unless otherwise specified.

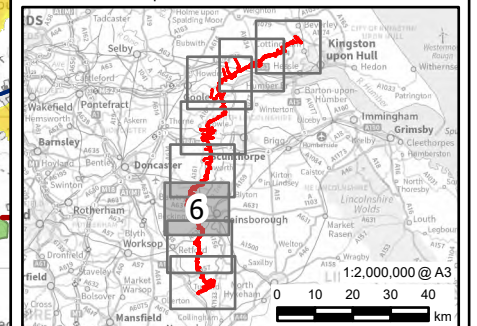

0.1	29/01/2025	PEIR	JG	LC	HJ
Rev	Date	Description	GIS	Chk	App

**nationalgrid**

Scheme: NORTH HUMBER TO HIGH MARNHAM

Figure Title: FIGURE 7.2 - ZONE OF THEORETICAL VISIBILITY (ZTV)

Creator:	Date:	Checker:	Date:	Approver:	Date:
JG	29/01/2025	LC	29/01/2025	HJ	29/01/2025
Figure Ref:	Scale:	Format:	Sheets:	Rev:	
7.2	1:50,000	A3	6 OF 8	0.1	

Reproduced from Ordnance Survey digital map data © Crown copyright 2025. All rights reserved. Licence number AC0000808122. Contains, or is based on, information supplied by the Forestry Commission. © Crown copyright and database right 2022 Ordnance Survey [AC0000814847]. © Environment Agency copyright and/or database right 2025. All rights reserved.



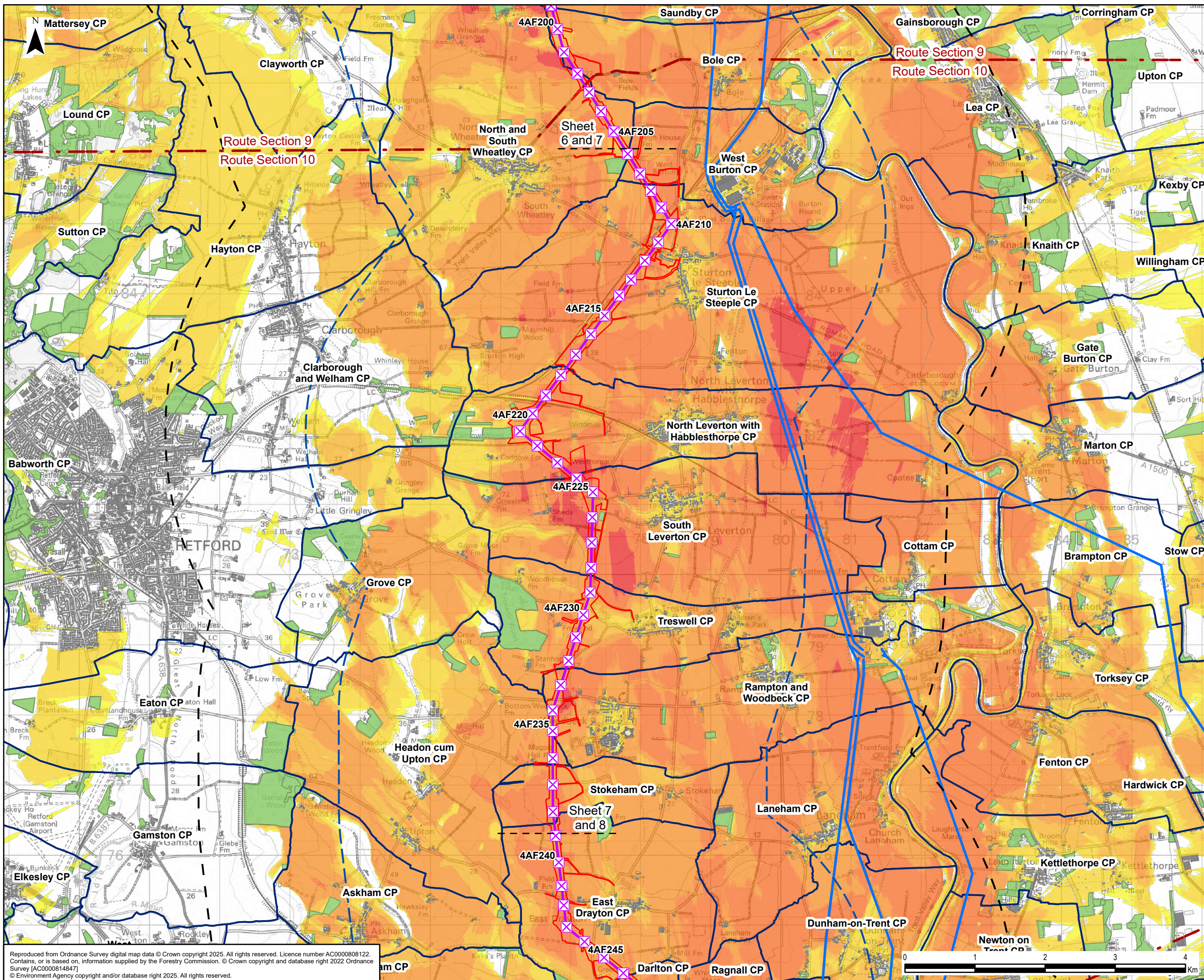

**Legend**

- Draft Order Limits
- 3 km Study Area
- 5 km Study Area
- Route Section
- Existing Overhead Line
- 400 kV
- Proposed Project Design Details
- Indicative New Overhead Line
- Indicative New Lattice Pylon
- Visual Technical Details
- Civil Parish (CP)
- Existing Building - 8 m Height
- National Forest Inventory - Woodland - 15 m Height
- Zone of Theoretical Visibility (ZTV)
- Number of New Pylons Partly or Entirely Visible
- 1 - 2
- 3 - 10
- 11 - 20
- 21 - 40
- 41 - 60
- 61 - 70

Zone of Theoretical Visibility (ZTV) has been generated using Environment Agency 5m (DTM). The DTM does not take into account the screening effect of vegetation, buildings and other structures. Existing buildings have been incorporated into the DTM from OS OpenMap Local buildings with assigned individual heights at an assumed height of 8m. Woodland has been incorporated into the DTM from the National Forest Inventory with an assumed height of 15m. ZTV is based upon a point at each Indicative New Lattice Pylon and Indicative New Gantry at designed heights, with an observer height of 1.6m. Visual banding is due to view of each pylon/gantry being limited to 10km. All heights mentioned above are above ground level (AGL) unless otherwise specified.

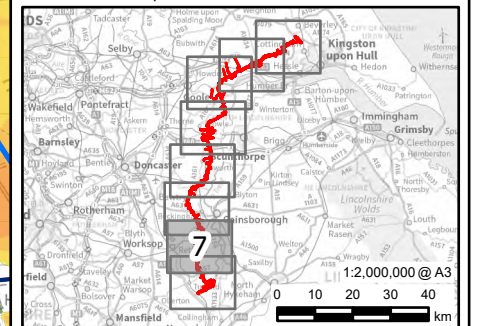

Rev	Date	Description	GIS	Chk	App
0.1	29/01/2025	PEIR	JG	LC	HJ

**nationalgrid**

Scheme: NORTH HUMBER TO HIGH MARNHAM

Figure Title: FIGURE 7.2 - ZONE OF THEORETICAL VISIBILITY (ZTV)

Creator:	Date:	Checker:	Date:	Approver:	Date:
JG	29/01/2025	LC	29/01/2025	HJ	29/01/2025

Figure Ref:	Scale:	Format:	Sheets:	Rev:
7.2	1:50,000	A3	7 OF 8	0.1

Reproduced from Ordnance Survey digital map data © Crown copyright 2025. All rights reserved. Licence number AC0000808122. Contains, or is based on, information supplied by the Forestry Commission. © Crown copyright and database right 2022 Ordnance Survey [AC0000814847]. © Environment Agency copyright and/or database right 2025. All rights reserved.



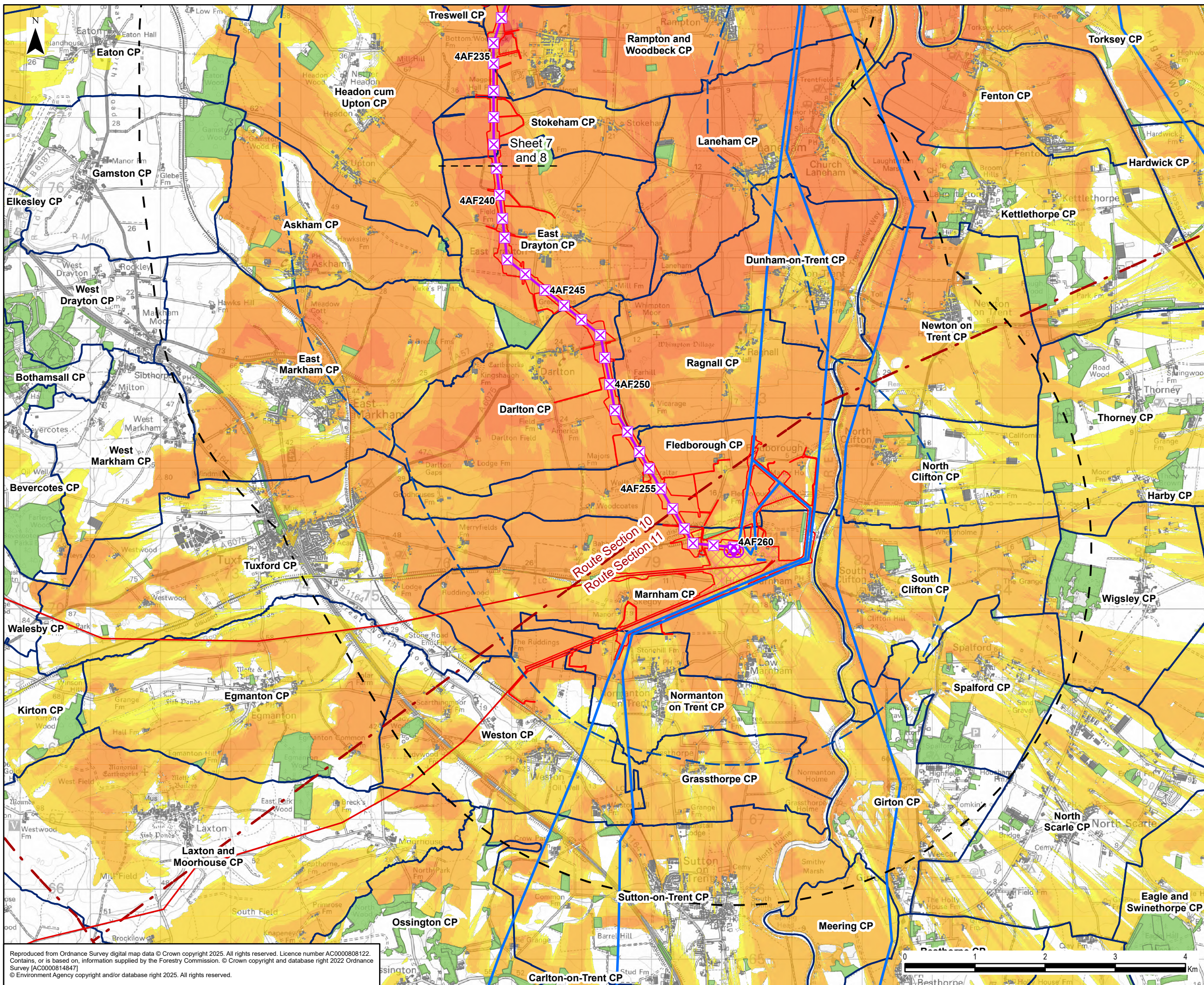

**Legend**

- Draft Order Limits
- Proposed Substation Works
- 3 km Study Area
- 5 km Study Area
- Route Section
- Existing Overhead Line
  - 275 kV
  - 400 kV
- Proposed Project Design Details
  - Indicative New Overhead Line
  - Indicative New Lattice Pylon
  - Indicative New Gantry
- Visual Technical Details
  - Civil Parish (CP)
  - Existing Building - 8 m Height
  - National Forest Inventory - Woodland - 15 m Height
- Zone of Theoretical Visibility (ZTV)
  - Number of New Pylons Partly or Entirely Visible
    - 1 - 2
    - 3 - 10
    - 11 - 20
    - 21 - 40
    - 41 - 60
    - 61 - 70

Zone of Theoretical Visibility (ZTV) has been generated using Environment Agency 5m (DTM). The DTM does not take into account the screening effect of vegetation, buildings and other structures. Existing buildings have been incorporated into the DTM from OS OpenMap Local buildings with assigned individual heights at an assumed height of 8m. Woodland has been incorporated into the DTM from the National Forest Inventory with an assumed height of 15m. ZTV is based upon a point at each Indicative New Lattice Pylon and Indicative New Gantry at designed heights, with an observer height of 1.6m. Visual banding is due to view of each pylon/gantry being limited to 10km. All heights mentioned above are above ground level (AGL) unless otherwise specified.

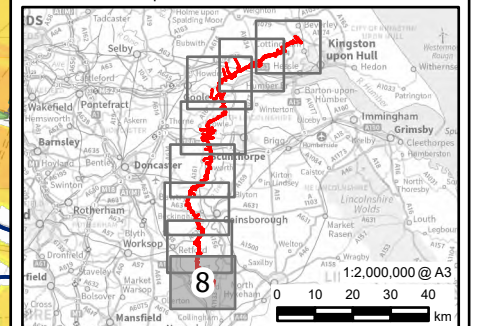

0.1	29/01/2025	PEIR	JG	LC	HJ
Rev	Date	Description	GIS	Chk	App
<b>nationalgrid</b>					
Scheme: NORTH HUMBER TO HIGH MARNHAM					
Figure Title: FIGURE 7.2 - ZONE OF THEORETICAL VISIBILITY (ZTV)					
Creator:	Date:	Checker:	Date:	Approver:	Date:
JG	29/01/2025	LC	29/01/2025	HJ	29/01/2025
Figure Ref:	Scale:	Format:	Sheets:	Rev:	
7.2	1:50,000	A3	8 OF 8	0.1	

Reproduced from Ordnance Survey digital map data © Crown copyright 2025. All rights reserved. Licence number AC0000808122. Contains, or is based on, information supplied by the Forestry Commission. © Crown copyright and database right 2022 Ordnance Survey [AC0000814847]. © Environment Agency copyright and/or database right 2025. All rights reserved.