

Preliminary Environmental Information Report

Volume 2: Chapter 6 Figures

February 2025



The Great Grid Upgrade

North Humber to High Marnham

nationalgrid

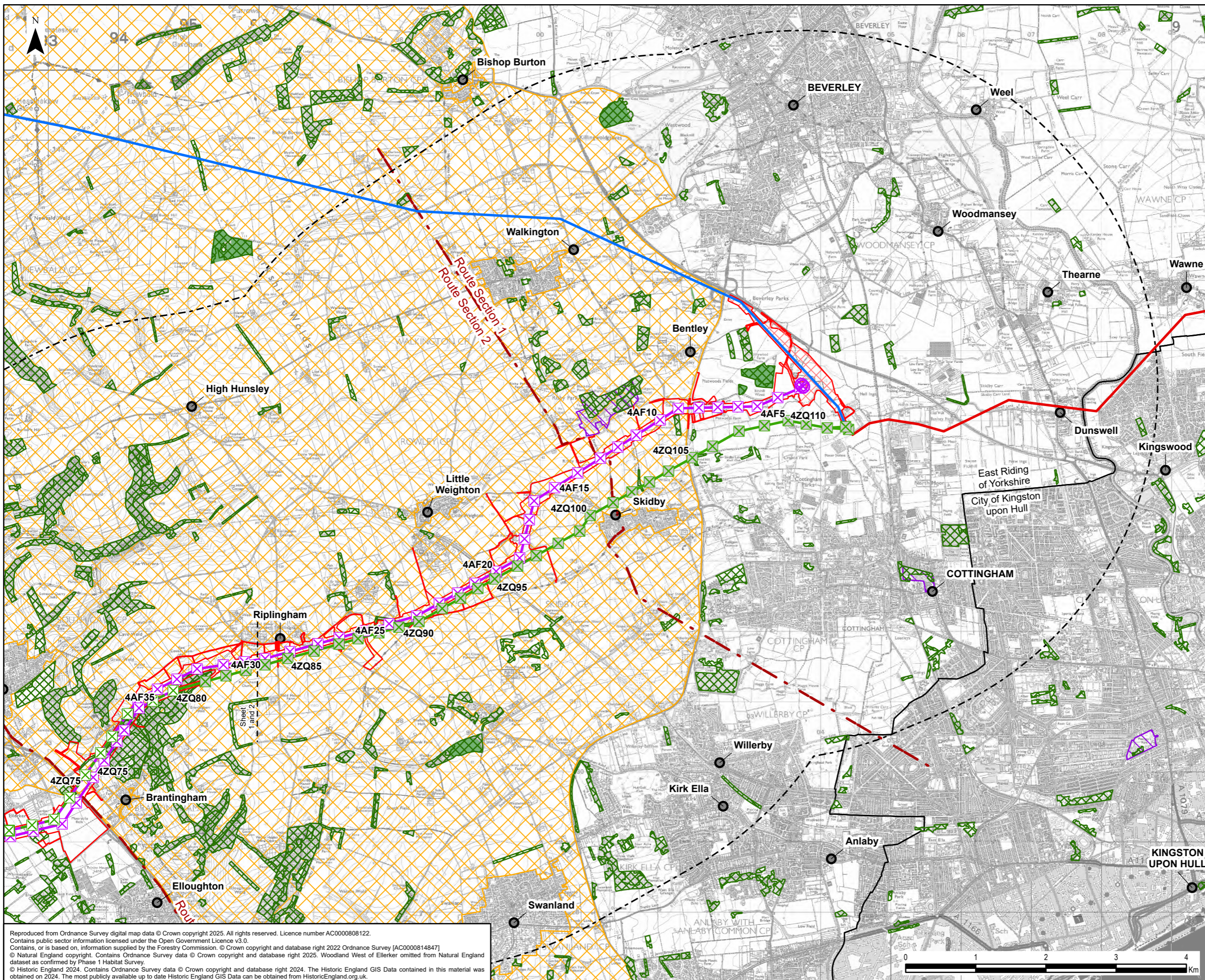

- Legend**
- Draft Order Limits
 - Proposed Substation Works
 - 5 km Study Area
 - Route Section
 - Local Authority Boundary
 - Existing Overhead Line
 - 275 kV
 - 400 kV
 - Proposed Project Design Details
 - Indicative New Overhead Line
 - Indicative New Lattice Pylon
 - Indicative New Gantry
 - Existing Overhead Line Not Affected
 - Existing Overhead Line to be Reconstructed
 - Existing Overhead Line to be Dismantled
 - Existing Lattice Pylon Not Affected
 - Existing Lattice Pylon To Be Modified
 - Landscape Data
 - Settlement
 - Ancient Woodland (Natural England)
 - Woodland (National Forestry Inventory)
 - Registered Park and Garden
 - Yorkshire Wolds Important Landscape Area

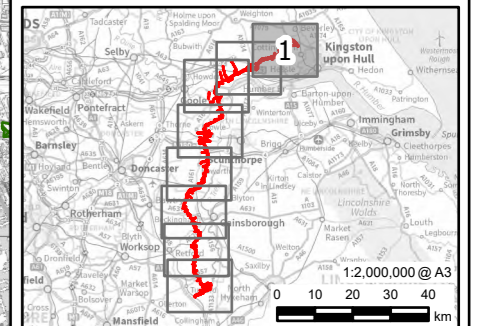

0.1	04/02/2025	PEIR	JG	LC	HJ
Rev	Date	Description	GIS	Chk	App

nationalgrid

Scheme: NORTH HUMBER TO HIGH MARNHAM

Figure Title:
FIGURE 6.1 - LANDSCAPE DESIGNATIONS AND FEATURES

Creator:	Date:	Checker:	Date:	Approver:	Date:
JG	04/02/2025	LC	04/02/2025	HJ	04/02/2025
Figure Ref:	Scale:	Format:	Sheets:	Rev:	
6.1	1:50,000	A3	1 OF 8	0.1	

Reproduced from Ordnance Survey digital map data © Crown copyright 2025. All rights reserved. Licence number AC0000808122.
 Contains public sector information licensed under the Open Government Licence v3.0.
 Contains, or is based on, information supplied by the Forestry Commission. © Crown copyright and database right 2022 Ordnance Survey [AC0000814847]
 © Natural England copyright. Contains Ordnance Survey data © Crown copyright and database right 2025. Woodland West of Ellerker omitted from Natural England dataset as confirmed by Phase 1 Habitat Survey.
 © Historic England 2024. Contains Ordnance Survey data © Crown copyright and database right 2024. The Historic England GIS Data contained in this material was obtained on 2024. The most publicly available up to date Historic England GIS Data can be obtained from HistoricEngland.org.uk.

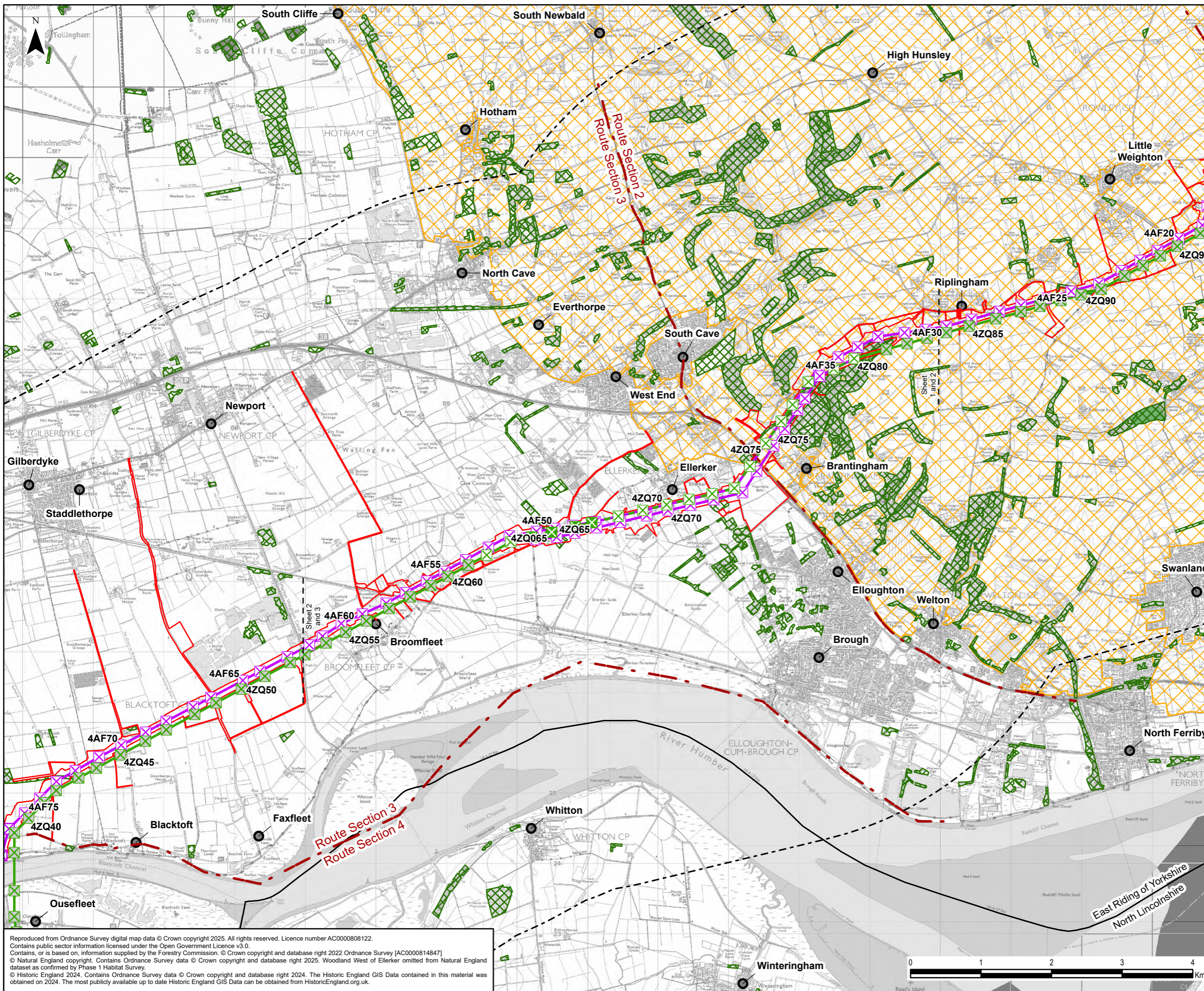

Legend

- Draft Order Limits
- 5 km Study Area
- Route Section
- Local Authority Boundary

Proposed Project Design Details

- Indicative New Overhead Line
- Indicative New Lattice Pylon
- Existing Overhead Line Not Affected
- Existing Overhead Line to be Reconstructed
- Existing Overhead Line to be Dismantled
- Existing Lattice Pylon Not Affected
- Existing Lattice Pylon To Be Modified
- Existing Lattice Pylon To Be Removed

Landscape Data

- Settlement
- Ancient Woodland (Natural England)
- Woodland (National Forestry Inventory)
- Yorkshire Wolds Important Landscape Area

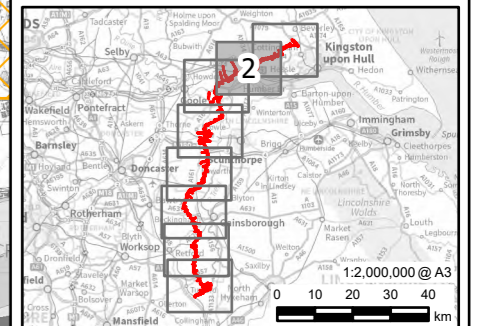

0.1	04/02/2025	PEIR	JG	LC	HJ
Rev	Date	Description	GIS	Chk	App

nationalgrid

Scheme: NORTH HUMBER TO HIGH MARNHAM

Figure Title: **FIGURE 6.1 - LANDSCAPE DESIGNATIONS AND FEATURES**

Creator:	Date:	Checker:	Date:	Approver:	Date:
JG	04/02/2025	LC	04/02/2025	HJ	04/02/2025
Figure Ref:	Scale:	Format:	Sheets:	Rev:	
6.1	1:50,000	A3	2 OF 8	0.1	

Reproduced from Ordnance Survey digital map data © Crown copyright 2025. All rights reserved. Licence number AC0000808122. Contains public sector information licensed under the Open Government Licence v3.0. Contains, or is based on, information supplied by the Forestry Commission. © Crown copyright and database right 2022 Ordnance Survey [AC0000814847]. © Natural England copyright. Contains Ordnance Survey data © Crown copyright and database right 2025. Woodland West of Ellerker omitted from Natural England dataset as confirmed by Phase 1 Habitat Survey. © Historic England 2024. Contains Ordnance Survey data © Crown copyright and database right 2024. The Historic England GIS Data contained in this material was obtained on 2024. The most publicly available up to date Historic England GIS Data can be obtained from HistoricEngland.org.uk.

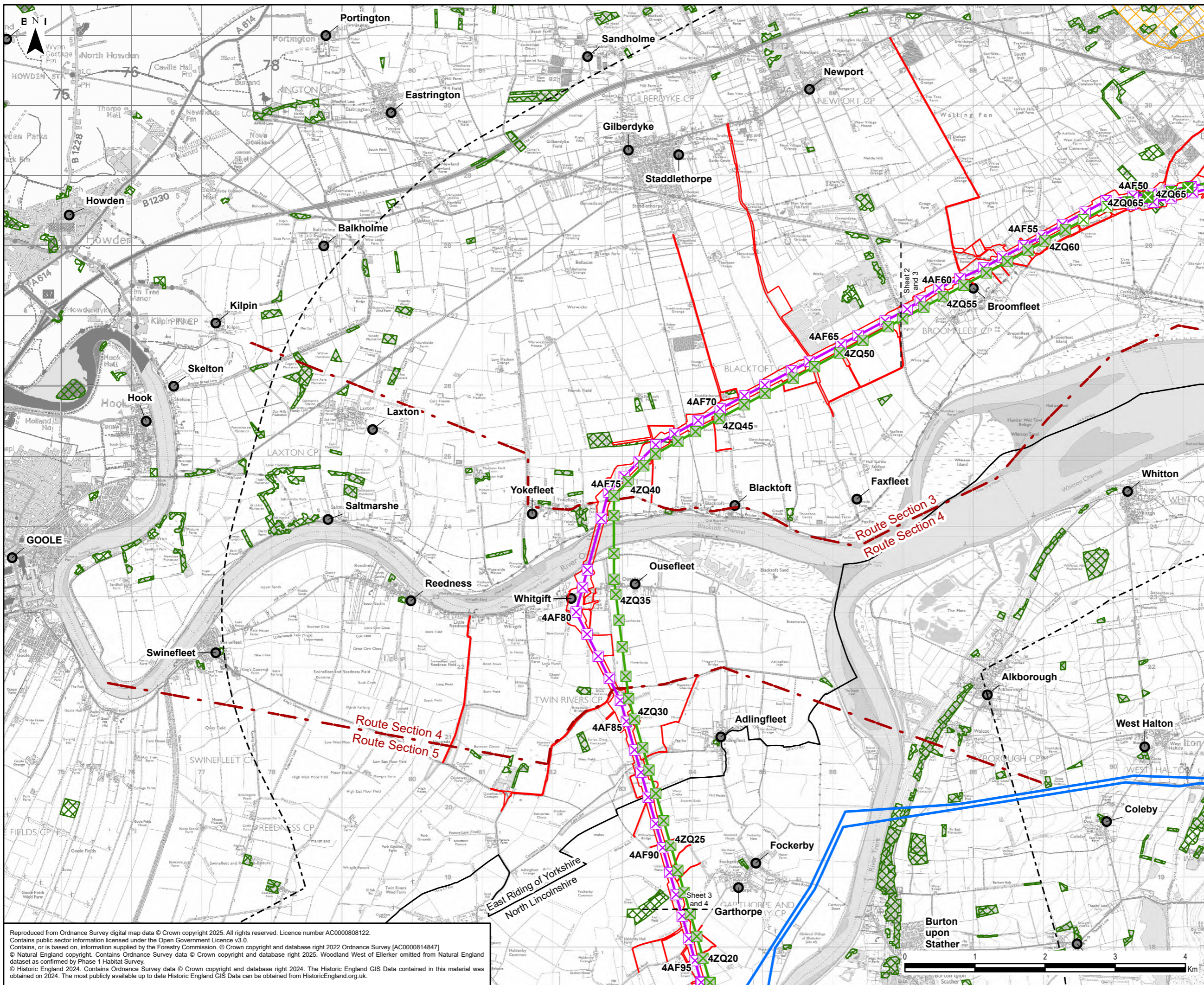

- Legend**
- Draft Order Limits
 - 5 km Study Area
 - Route Section
 - Local Authority Boundary
 - Existing Overhead Line
 - 400 kV
 - Proposed Project Design Details
 - Indicative New Overhead Line
 - Indicative New Lattice Pylon
 - Existing Overhead Line Not Affected
 - Existing Overhead Line to be Reconstructed
 - Existing Overhead Line to be Dismantled
 - Existing Lattice Pylon Not Affected
 - Existing Lattice Pylon To Be Modified
 - Existing Lattice Pylon To Be Removed
 - Landscape Data
 - Settlement
 - Woodland (National Forestry Inventory)
 - Thorne, Crowle and Goole Moors Important Landscape Area
 - Yorkshire Wolds Important Landscape Area

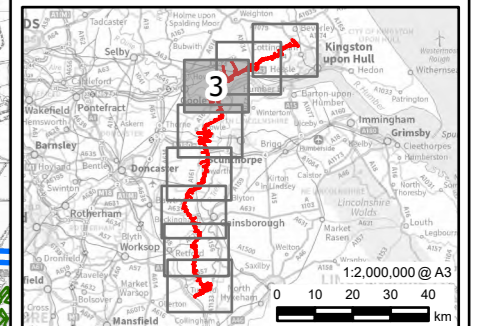

0.1	04/02/2025	PEIR	JG	LC	HJ
Rev	Date	Description	GIS	Chk	App
nationalgrid					
Scheme: NORTH HUMBER TO HIGH MARNHAM					
Figure Title: FIGURE 6.1 - LANDSCAPE DESIGNATIONS AND FEATURES					
Creator:	Date:	Checker:	Date:	Approver:	Date:
JG	04/02/2025	LC	04/02/2025	HJ	04/02/2025
Figure Ref:	Scale:	Format:	Sheets:	Rev:	
6.1	1:50,000	A3	3 OF 8	0.1	

Reproduced from Ordnance Survey digital map data © Crown copyright 2025. All rights reserved. Licence number AC000080122. Contains public sector information licensed under the Open Government Licence v3.0. Contains, or is based on, information supplied by the Forestry Commission. © Crown copyright and database right 2022 Ordnance Survey [AC0000814847]. © Natural England copyright. Contains Ordnance Survey data © Crown copyright and database right 2025. Woodland West of Ellerkar omitted from Natural England dataset as confirmed by Phase 1 Habitat Survey. © Historic England 2024. Contains Ordnance Survey data © Crown copyright and database right 2024. The Historic England GIS Data contained in this material was obtained on 2024. The most publicly available up to date Historic England GIS Data can be obtained from HistoricEngland.org.uk.

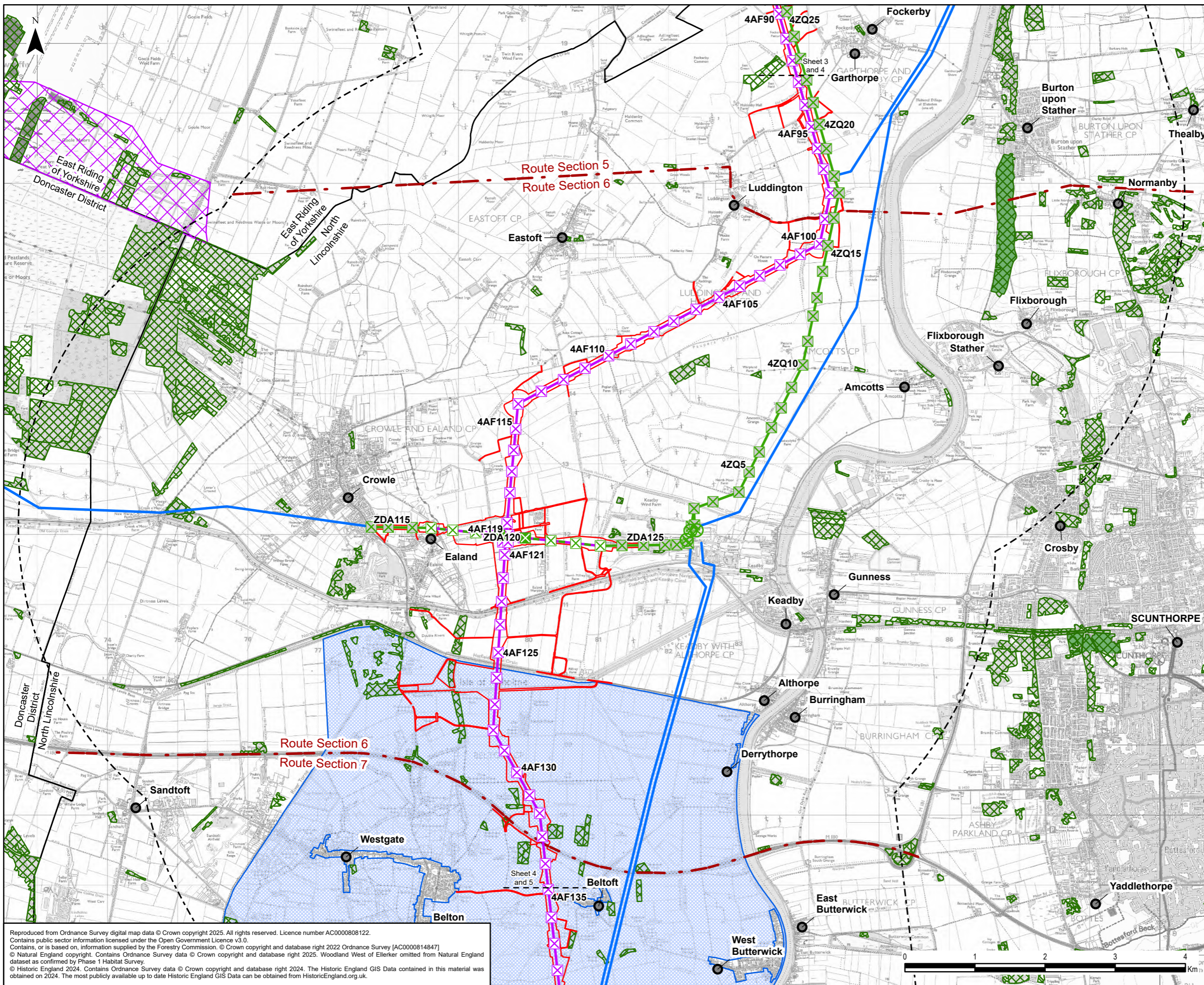

- Legend**
- Draft Order Limits
 - 5 km Study Area
 - Route Section
 - Local Authority Boundary
 - Existing Overhead Line
 - 400 kV
 - Proposed Project Design Details
 - Indicative New Overhead Line
 - Indicative New Lattice Pylon
 - Existing Overhead Line Not Affected
 - Existing Overhead Line to be Reconstructed
 - Existing Overhead Line to be Dismantled
 - Existing Lattice Pylon Not Affected
 - Existing Lattice Pylon To Be Modified
 - Existing Gantry Not Affected
 - Existing Lattice Pylon To Be Removed
 - Landscape Data
 - Settlement
 - Ancient Woodland (Natural England)
 - Woodland (National Forestry Inventory)
 - Isle of Axholme Area of Special Historic Landscape Interest
 - Thorne, Crowle and Goole Moors Important Landscape Area

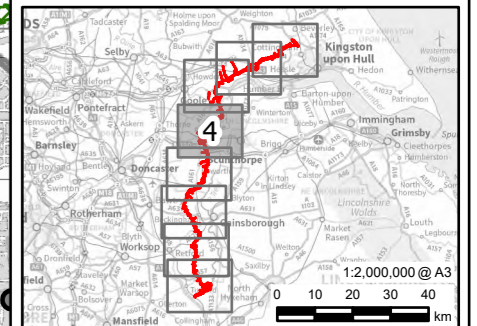

0.1	04/02/2025	PEIR	JG	LC	HJ
Rev	Date	Description	GIS	Chk	App

nationalgrid

Scheme: NORTH HUMBER TO HIGH MARNHAM

Figure Title: **FIGURE 6.1 - LANDSCAPE DESIGNATIONS AND FEATURES**

Creator:	Date:	Checker:	Date:	Approver:	Date:
JG	04/02/2025	LC	04/02/2025	HJ	04/02/2025
Figure Ref:	Scale:	Format:	Sheets:	Rev:	
6.1	1:50,000	A3	4 OF 8	0.1	

Reproduced from Ordnance Survey digital map data © Crown copyright 2025. All rights reserved. Licence number AC0000808122. Contains public sector information licensed under the Open Government Licence v3.0. Contains, or is based on, information supplied by the Forestry Commission. © Crown copyright and database right 2022 Ordnance Survey [AC0000814847]. © Natural England copyright. Contains Ordnance Survey data © Crown copyright and database right 2025. Woodland West of Ellerker omitted from Natural England dataset as confirmed by Phase 1 Habitat Survey. © Historic England 2024. Contains Ordnance Survey data © Crown copyright and database right 2024. The Historic England GIS Data contained in this material was obtained on 2024. The most publicly available up to date Historic England GIS Data can be obtained from HistoricEngland.org.uk.

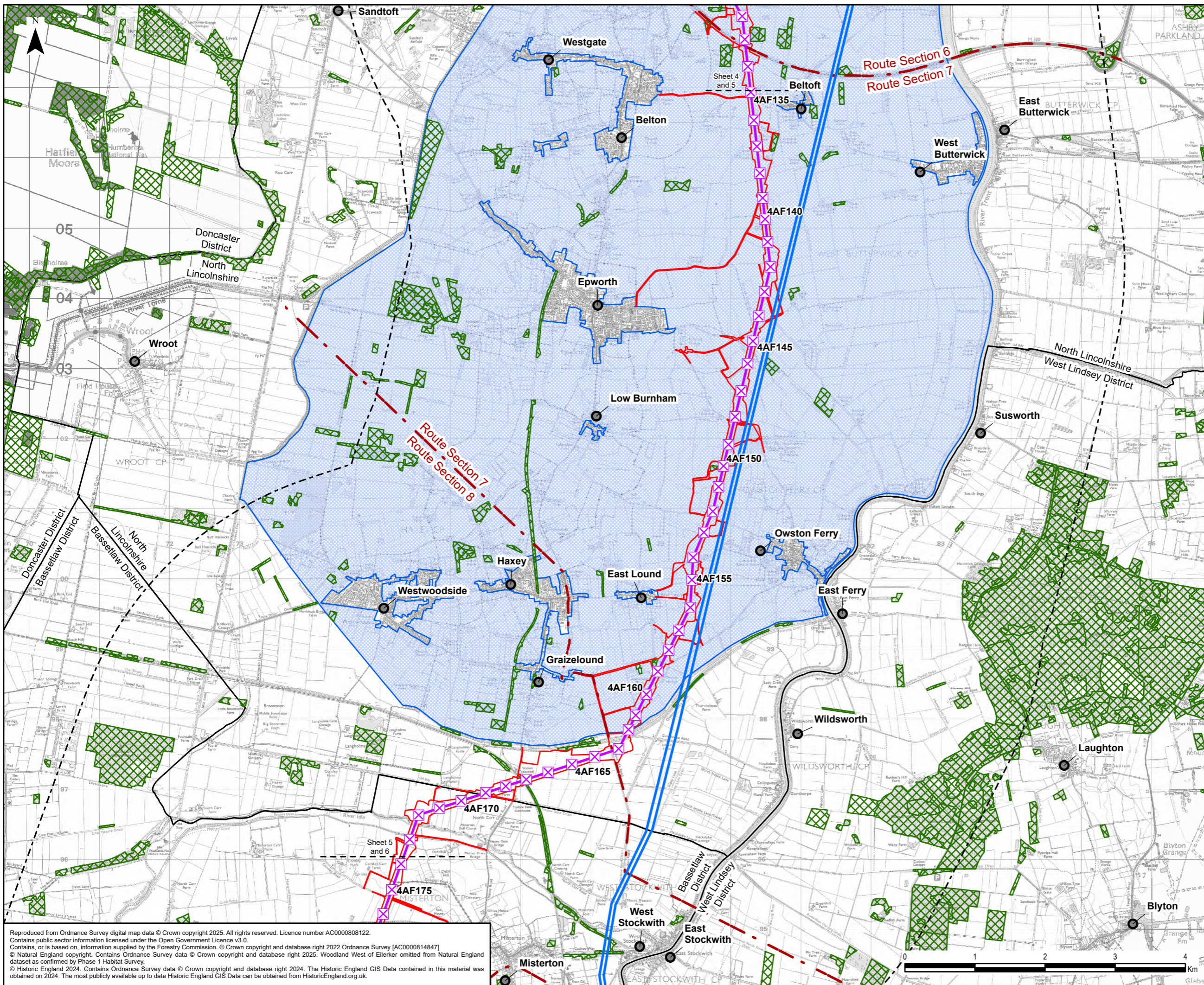

- Legend**
- Draft Order Limits
 - 5 km Study Area
 - Route Section
 - Local Authority Boundary
 - Existing Overhead Line
 - 400 kV
 - Proposed Project Design Details
 - Indicative New Overhead Line
 - Indicative New Lattice Pylon
 - Settlement
 - Woodland (National Forestry Inventory)
 - Isle of Axholme Area of Special Historic Landscape Interest

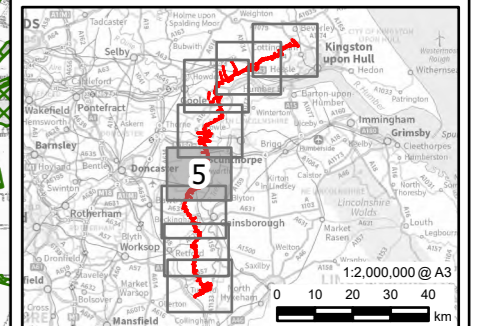

1	04/02/2025	PEIR	JG	LC	HJ
Rev	Date	Description	GIS	Chk	App

nationalgrid

Scheme: NORTH HUMBER TO HIGH MARNHAM

Figure Title: **FIGURE 6.1 - LANDSCAPE DESIGNATIONS AND FEATURES**

Creator:	Date:	Checker:	Date:	Approver:	Date:
JG	04/02/2025	LC	04/02/2025	HJ	04/02/2025
Figure Ref:	Scale:	Format:	Sheets:	Rev:	
6.1	1:50,000	A3	5 OF 8	0.1	

Reproduced from Ordnance Survey digital map data © Crown copyright 2025. All rights reserved. Licence number AC0000808122. Contains public sector information licensed under the Open Government Licence v3.0. Contains, or is based on, information supplied by the Forestry Commission. © Crown copyright and database right 2022 Ordnance Survey [AC0000814847] © Natural England copyright. Contains Ordnance Survey data © Crown copyright and database right 2025. Woodland West of Ellerkar omitted from Natural England dataset as confirmed by Phase 1 Habitat Survey. © Historic England 2024. Contains Ordnance Survey data © Crown copyright and database right 2024. The Historic England GIS Data contained in this material was obtained on 2024. The most publicly available up to date Historic England GIS Data can be obtained from HistoricEngland.org.uk.

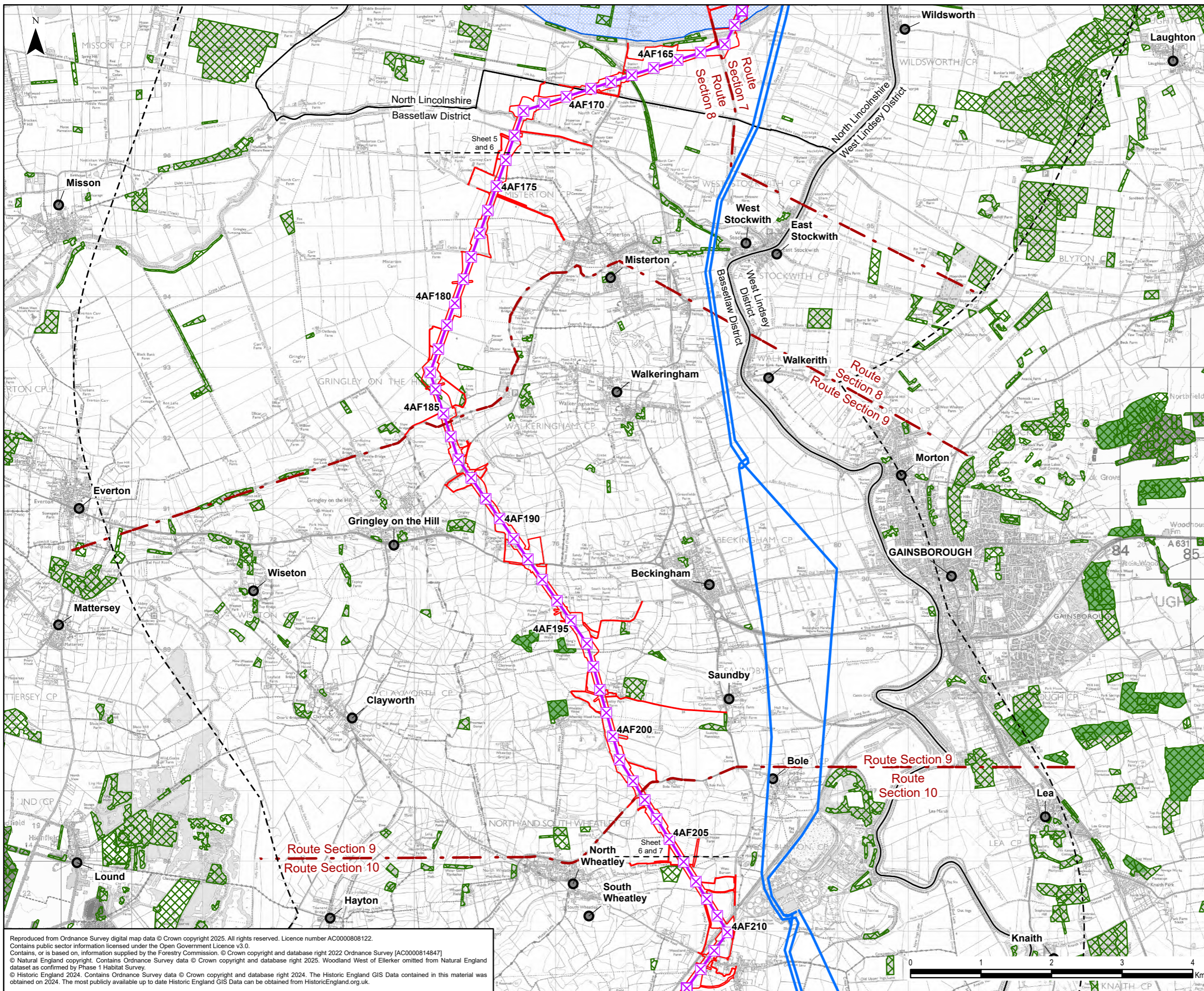

Legend

- Draft Order Limits
- 5 km Study Area
- Route Section
- Local Authority Boundary
- Existing Overhead Line
- 400 kV
- Proposed Project Design Details
- Indicative New Overhead Line
- Indicative New Lattice Pylon
- Settlement
- Ancient Woodland (Natural England)
- Woodland (National Forestry Inventory)
- Isle of Axholme Area of Special Historic Landscape Interest

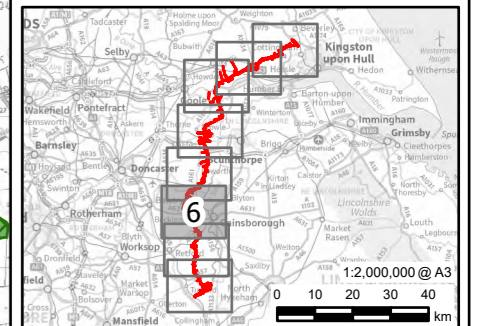

Rev	Date	Description	GIS	Chk	App
1	04/02/2025	PEIR	JG	LC	HJ

nationalgrid

Scheme: NORTH HUMBER TO HIGH MARNHAM

Figure Title: **FIGURE 6.1 - LANDSCAPE DESIGNATIONS AND FEATURES**

Creator:	Date:	Checker:	Date:	Approver:	Date:
JG	04/02/2025	LC	04/02/2025	HJ	04/02/2025

Figure Ref:	Scale:	Format:	Sheets:	Rev:
6.1	1:50,000	A3	6 OF 8	0.1

Reproduced from Ordnance Survey digital map data © Crown copyright 2025. All rights reserved. Licence number AC0000808122. Contains public sector information licensed under the Open Government Licence v3.0. Contains, or is based on, information supplied by the Forestry Commission. © Crown copyright and database right 2022 Ordnance Survey [AC0000814847]. © Natural England copyright. Contains Ordnance Survey data © Crown copyright and database right 2025. Woodland West of Ellerkar omitted from Natural England dataset as confirmed by Phase 1 Habitat Survey. © Historic England 2024. Contains Ordnance Survey data © Crown copyright and database right 2024. The Historic England GIS Data contained in this material was obtained on 2024. The most publicly available up to date Historic England GIS Data can be obtained from HistoricEngland.org.uk.

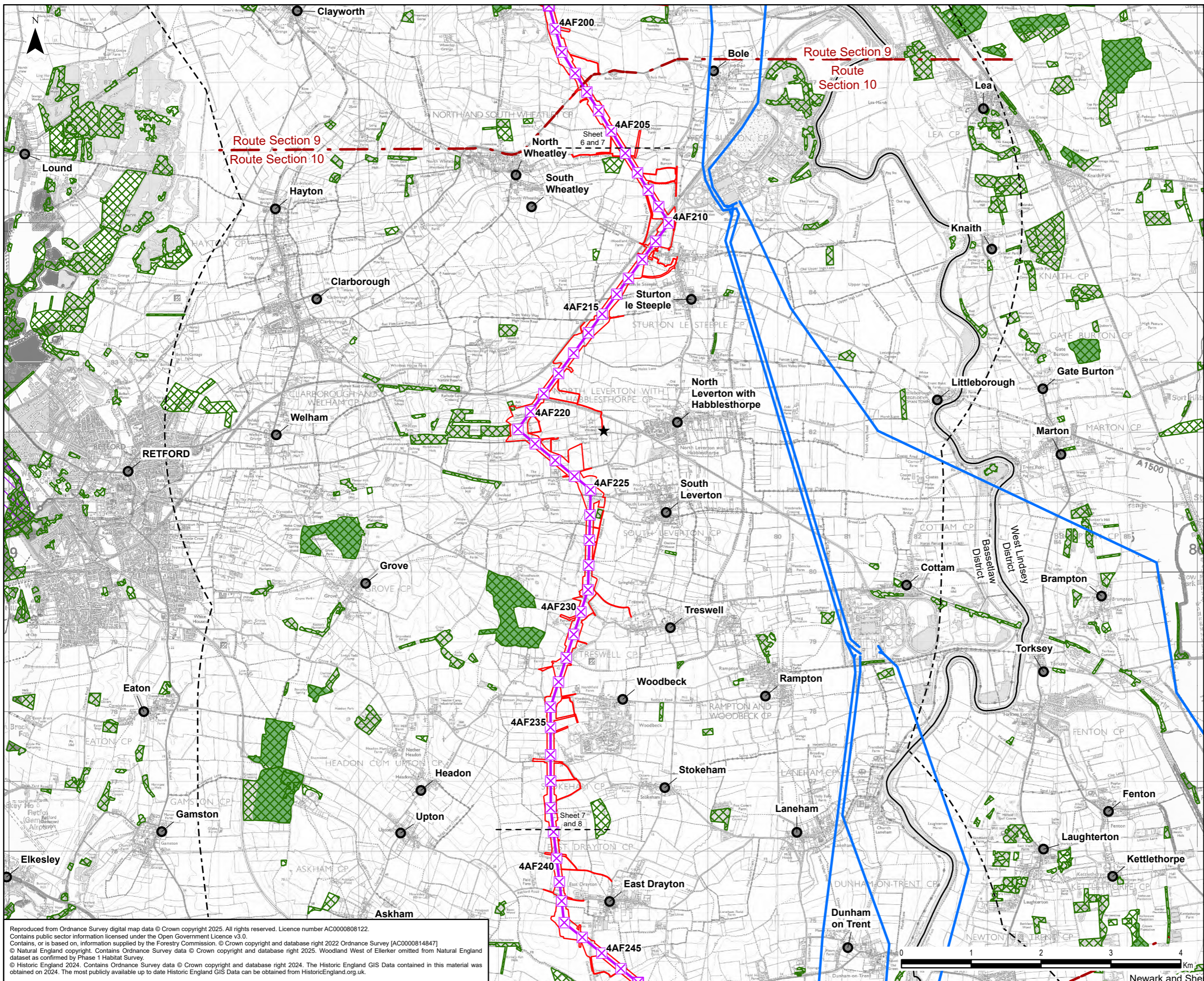

- Legend**
- Draft Order Limits
 - 5 km Study Area
 - Route Section
 - Local Authority Boundary
 - Existing Overhead Line
 - 400 kV
 - Proposed Project Design Details
 - Indicative New Overhead Line
 - Indicative New Lattice Pylon
 - Landscape Data
 - Settlement
 - Ancient Woodland (Natural England)
 - Woodland (National Forestry Inventory)
 - Registered Park and Garden
 - ★ North Leverton Windmill

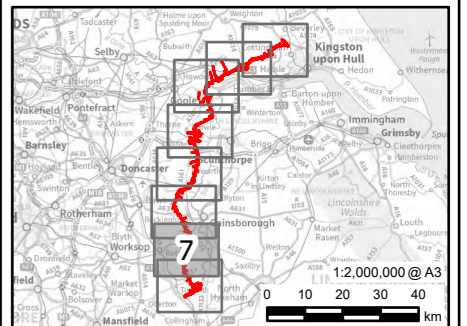

0.1	04/02/2025	PEIR	JG	LC	HJ
Rev	Date	Description	GIS	Chk	App

Scheme: **nationalgrid**
NORTH HUMBER TO HIGH MARNHAM

Figure Title:
FIGURE 6.1 - LANDSCAPE DESIGNATIONS AND FEATURES

Creator:	Date:	Checker:	Date:	Approver:	Date:
JG	04/02/2025	LC	04/02/2025	HJ	04/02/2025
Figure Ref:	Scale:	Format:	Sheets:	Rev:	
6.1	1:50,000	A3	7 OF 8	0.1	

Reproduced from Ordnance Survey digital map data © Crown copyright 2025. All rights reserved. Licence number AC0000808122. Contains public sector information licensed under the Open Government Licence v3.0. Contains, or is based on, information supplied by the Forestry Commission. © Crown copyright and database right 2022 Ordnance Survey [AC0000814847] © Natural England copyright. Contains Ordnance Survey data © Crown copyright and database right 2025. Woodland West of Elkerker omitted from Natural England dataset as confirmed by Phase 1 Habitat Survey. © Historic England 2024. Contains Ordnance Survey data © Crown copyright and database right 2024. The Historic England GIS Data contained in this material was obtained on 2024. The most publicly available up to date Historic England GIS Data can be obtained from HistoricEngland.org.uk.

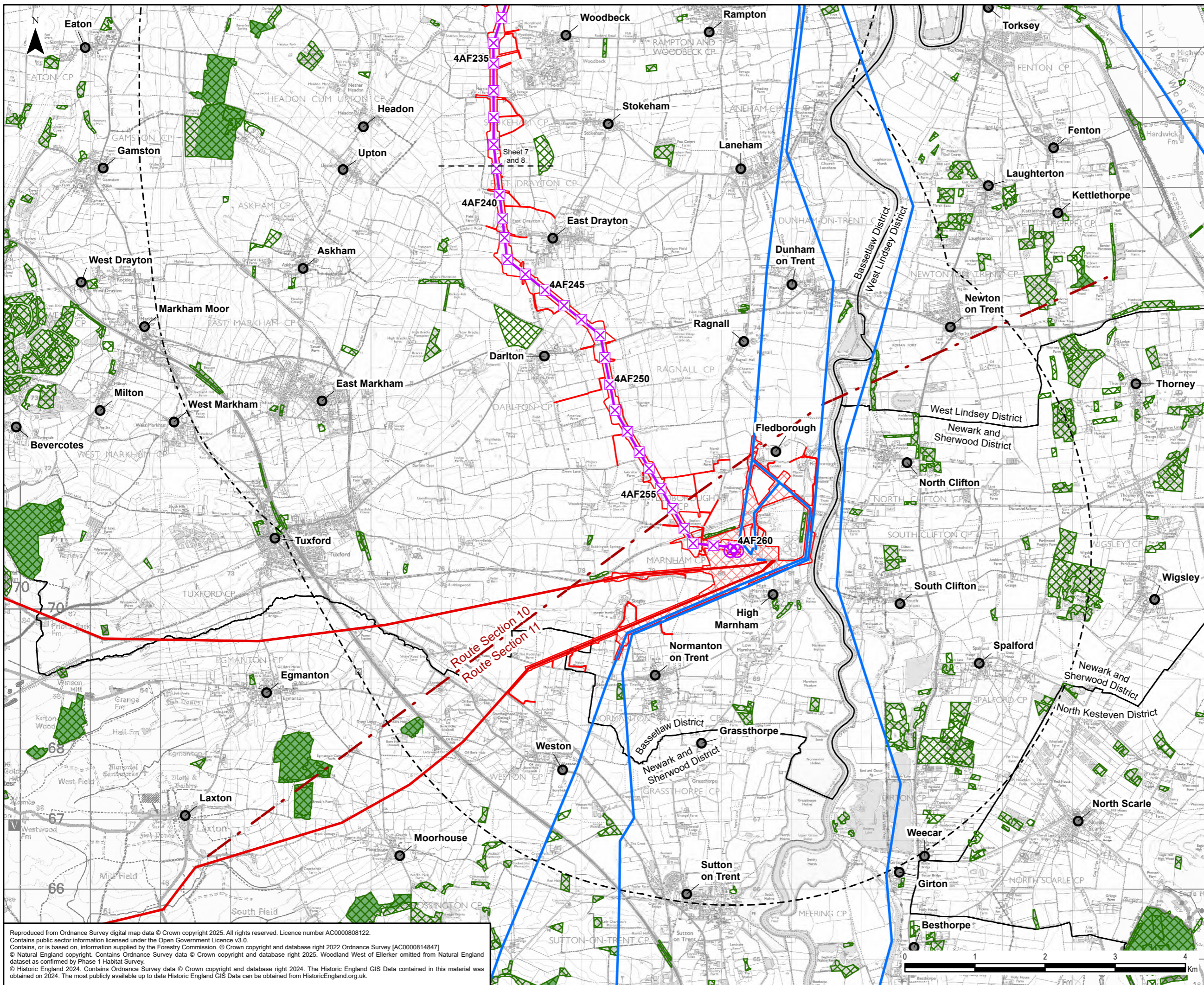

Legend

- Draft Order Limits
- Proposed Substation Works
- 5 km Study Area
- Route Section
- Local Authority Boundary
- Existing Overhead Line
- 275 kV
- 400 kV
- Proposed Project Design Details
- Indicative New Overhead Line
- Indicative New Lattice Pylon
- Indicative New Gantry
- Settlement
- Ancient Woodland (Natural England)
- Woodland (National Forestry Inventory)

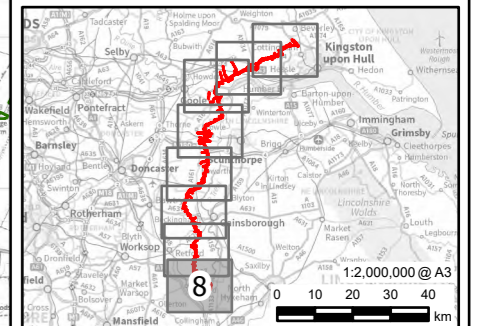

0.1	04/02/2025	PEIR	JG	LC	HJ
Rev	Date	Description	GIS	Chk	App
nationalgrid					
Scheme: NORTH HUMBER TO HIGH MARNHAM					
Figure Title: FIGURE 6.1 - LANDSCAPE DESIGNATIONS AND FEATURES					
Creator:	Date:	Checker:	Date:	Approver:	Date:
JG	04/02/2025	LC	04/02/2025	HJ	04/02/2025
Figure Ref:	Scale:	Format:	Sheets:	Rev:	
6.1	1:50,000	A3	8 OF 8	0.1	

Reproduced from Ordnance Survey digital map data © Crown copyright 2025. All rights reserved. Licence number AC0000808122. Contains public sector information licensed under the Open Government Licence v3.0. Contains, or is based on, information supplied by the Forestry Commission. © Crown copyright and database right 2022 Ordnance Survey [AC0000814847]. © Natural England copyright. Contains Ordnance Survey data © Crown copyright and database right 2025. Woodland West of Ellerker omitted from Natural England dataset as confirmed by Phase 1 Habitat Survey. © Historic England 2024. Contains Ordnance Survey data © Crown copyright and database right 2024. The Historic England GIS Data contained in this material was obtained on 2024. The most publicly available up to date Historic England GIS Data can be obtained from HistoricEngland.org.uk.

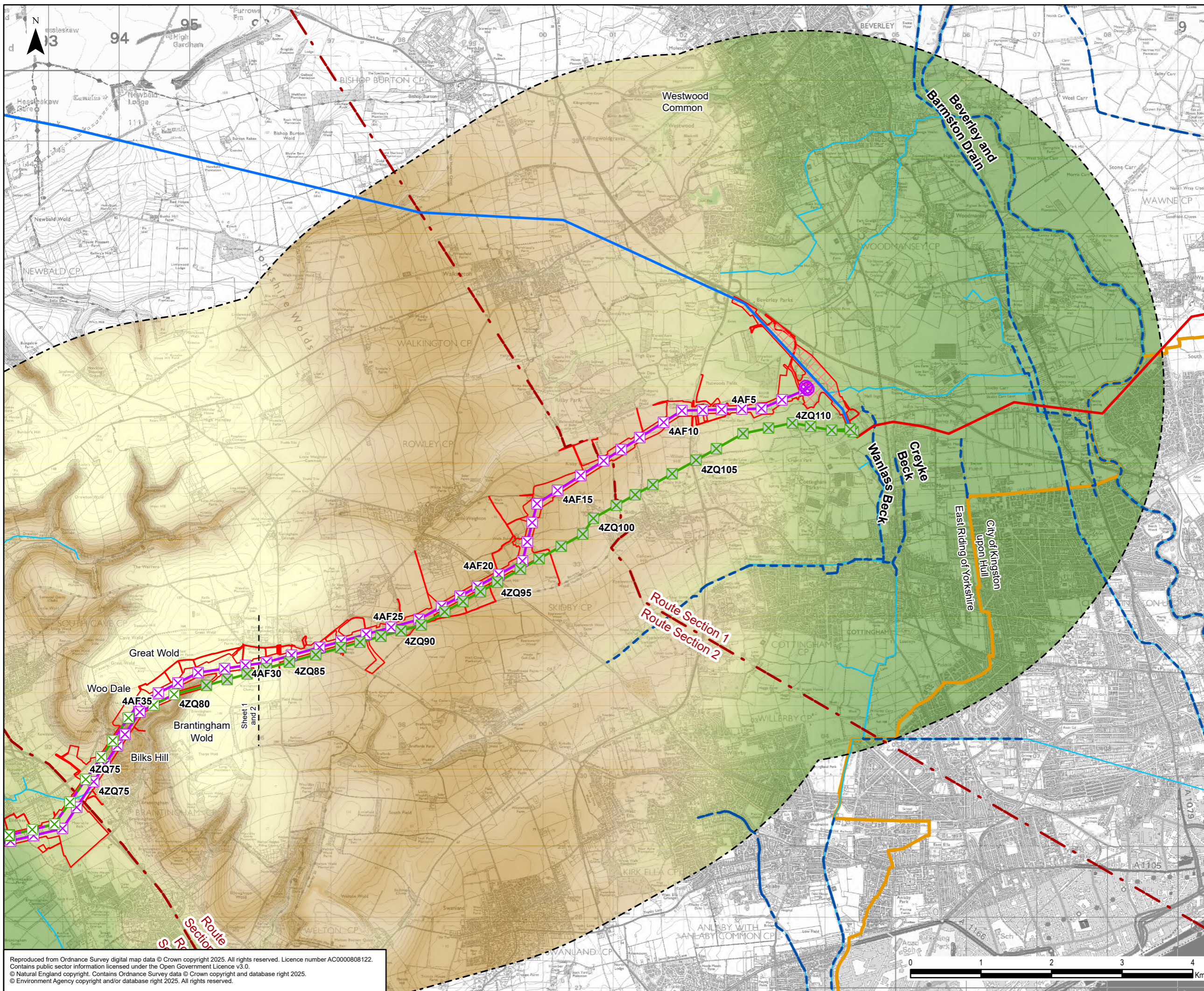

- Legend**
- Draft Order Limits
 - Proposed Substation Works
 - 5 km Study Area
 - Route Section
 - Local Authority Boundary
 - Existing Overhead Line
 - 275 kV
 - 400 kV
 - Proposed Project Design Details
 - Indicative New Overhead Line
 - Indicative New Lattice Pylon
 - Indicative New Gantry
 - Existing Overhead Line Not Affected
 - Existing Overhead Line to be Reconstructed
 - Existing Overhead Line to be Dismantled
 - Existing Lattice Pylon Not Affected
 - Existing Lattice Pylon To Be Modified
 - Landscape Data
 - Main River
 - Ordinary Watercourse
 - Elevation (m)
 - 165.24
 - 10.03

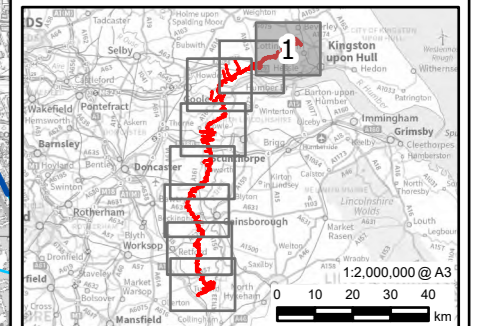

0.1	24/01/2025	PEIR	JG	LC	HJ
Rev	Date	Description	GIS	Chk	App

nationalgrid

Scheme: NORTH HUMBER TO HIGH MARNHAM

Figure Title: **FIGURE 6.2 - LANDFORM AND DRAINAGE**

Creator:	Date:	Checker:	Date:	Approver:	Date:
JG	24/01/2025	LC	24/01/2025	HJ	24/01/2025
Figure Ref:	Scale:	Format:	Sheets:	Rev:	
6.2	1:50,000	A3	1 OF 8	0.1	

Reproduced from Ordnance Survey digital map data © Crown copyright 2025. All rights reserved. Licence number AC0000808122. Contains public sector information licensed under the Open Government Licence v3.0.
 © Natural England copyright. Contains Ordnance Survey data © Crown copyright and database right 2025.
 © Environment Agency copyright and/or database right 2025. All rights reserved.

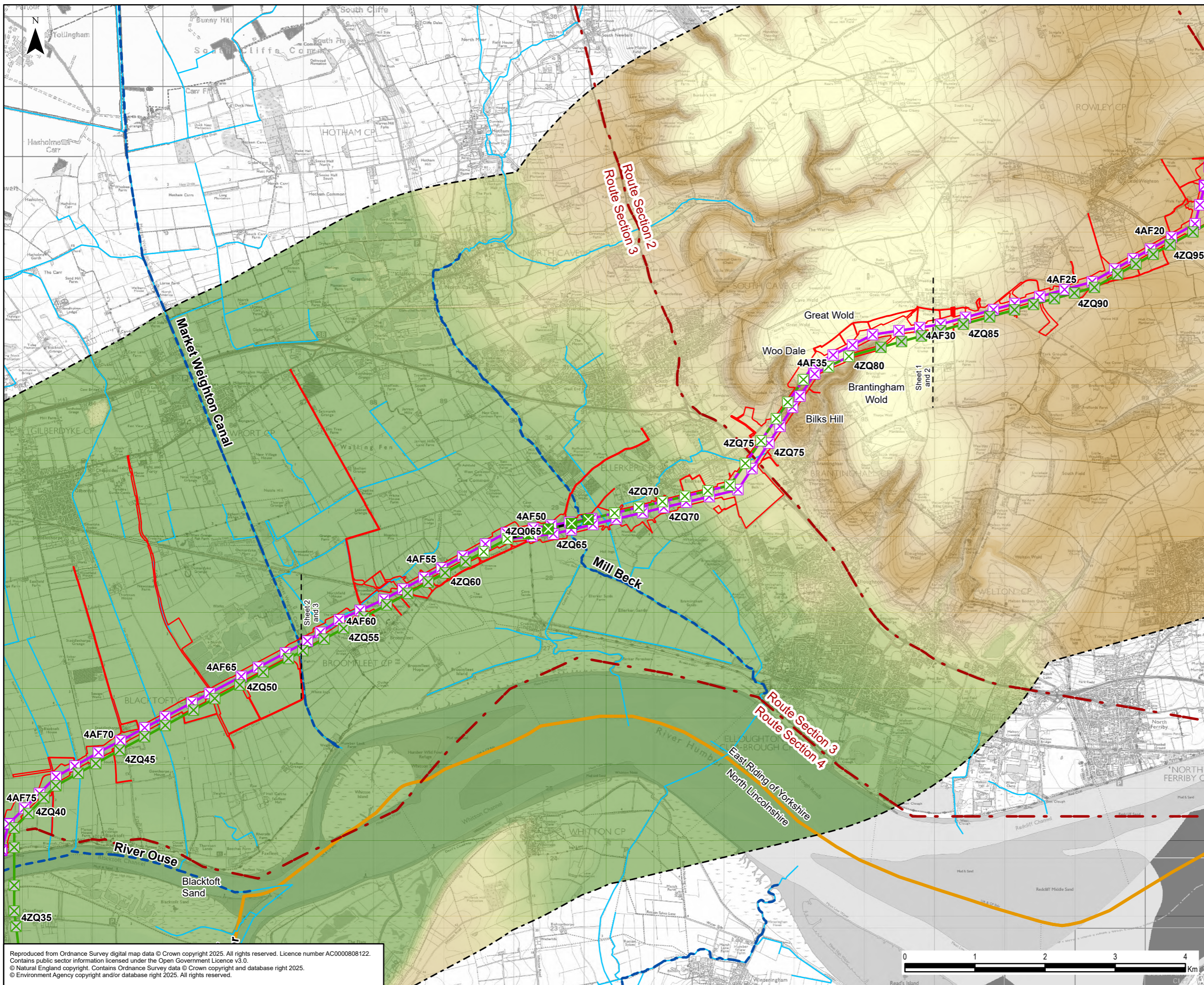

Legend

- Draft Order Limits
- 5 km Study Area
- Route Section
- Local Authority Boundary

Proposed Project Design Details

- Indicative New Overhead Line
- X Indicative New Lattice Pylon
- Existing Overhead Line Not Affected
- Existing Overhead Line to be Reconductored
- Existing Overhead Line to be Dismantled
- X Existing Lattice Pylon Not Affected
- X Existing Lattice Pylon To Be Modified
- X Existing Lattice Pylon To Be Removed

Landscape Data

- Main River
- Ordinary Watercourse

Elevation (m)

- 165.24
- 10.03

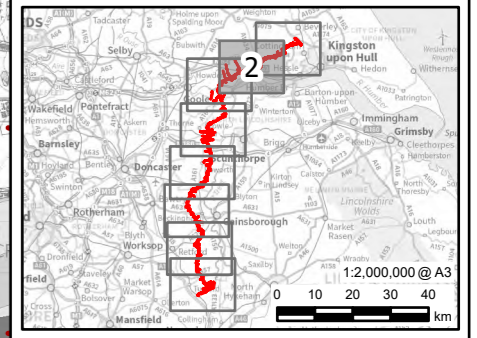

0.1	24/01/2025	PEIR	JG	LC	HJ
Rev	Date	Description	GIS	Chk	App

nationalgrid

Scheme: NORTH HUMBER TO HIGH MARNHAM

Figure Title: **FIGURE 6.2 - LANDFORM AND DRAINAGE**

Creator:	Date:	Checker:	Date:	Approver:	Date:
JG	24/01/2025	LC	24/01/2025	HJ	24/01/2025
Figure Ref:	Scale:	Format:	Sheets:	Rev:	
6.2	1:50,000	A3	2 OF 8	0.1	

Reproduced from Ordnance Survey digital map data © Crown copyright 2025. All rights reserved. Licence number AC0000808122.
 Contains public sector information licensed under the Open Government Licence v3.0.
 © Natural England copyright. Contains Ordnance Survey data © Crown copyright and database right 2025.
 © Environment Agency copyright and/or database right 2025. All rights reserved.

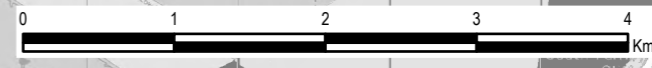

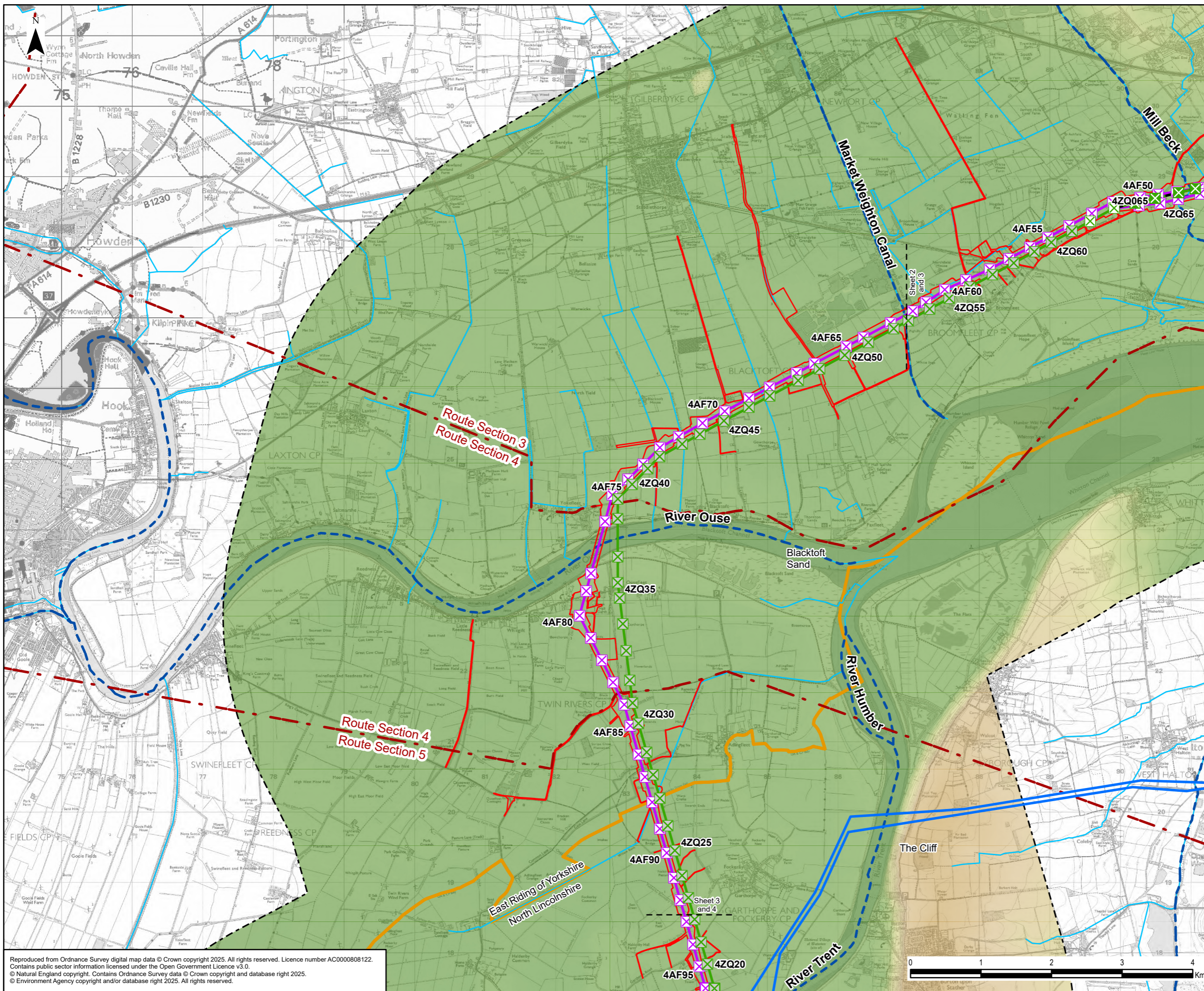

Legend

- Draft Order Limits
- 5 km Study Area
- Route Section
- Local Authority Boundary
- Existing Overhead Line
- 400 kV
- Proposed Project Design Details
- Indicative New Overhead Line
- Indicative New Lattice Pylon
- Existing Overhead Line Not Affected
- Existing Overhead Line to be Reconstructed
- Existing Overhead Line to be Dismantled
- Existing Lattice Pylon Not Affected
- Existing Lattice Pylon To Be Modified
- Existing Lattice Pylon To Be Removed
- Landscape Data
- Main River
- Ordinary Watercourse
- Elevation (m)
- 165.24
- 10.03

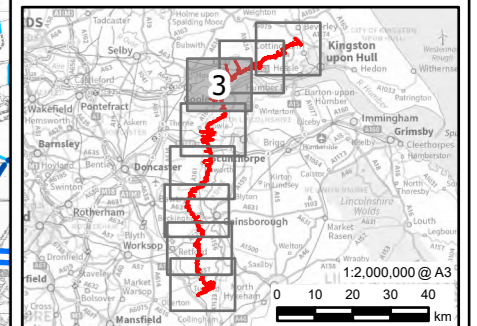

0.1	24/01/2025	PEIR	JG	LC	HJ
Rev	Date	Description	GIS	Chk	App
nationalgrid					
Scheme: NORTH HUMBER TO HIGH MARNHAM					
Figure Title: FIGURE 6.2 - LANDFORM AND DRAINAGE					
Creator:	Date:	Checker:	Date:	Approver:	Date:
JG	24/01/2025	LC	24/01/2025	HJ	24/01/2025
Figure Ref:	Scale:	Format:	Sheets:	Rev:	
6.2	1:50,000	A3	3 OF 8	0.1	

Reproduced from Ordnance Survey digital map data © Crown copyright 2025. All rights reserved. Licence number AC0000808122. Contains public sector information licensed under the Open Government Licence v3.0. © Natural England copyright. Contains Ordnance Survey data © Crown copyright and database right 2025. © Environment Agency copyright and/or database right 2025. All rights reserved.

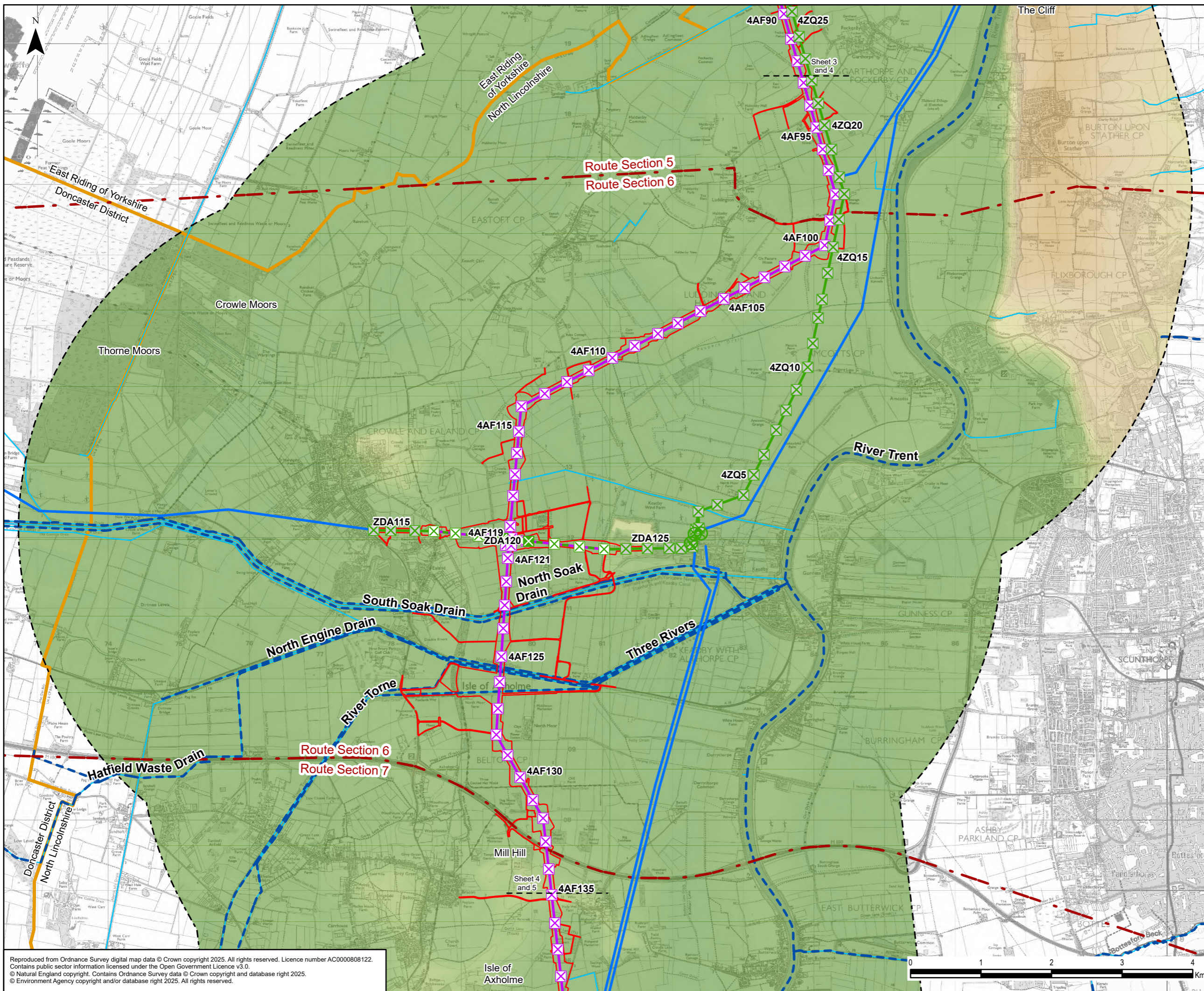

- Legend**
- Draft Order Limits
 - 5 km Study Area
 - Route Section
 - Local Authority Boundary
 - Existing Overhead Line
 - 400 kV
 - Proposed Project Design Details
 - Indicative New Overhead Line
 - Indicative New Lattice Pylon
 - Existing Overhead Line Not Affected
 - Existing Overhead Line to be Reconductored
 - Existing Overhead Line to be Dismantled
 - Existing Lattice Pylon Not Affected
 - Existing Lattice Pylon To Be Modified
 - Existing Gantry Not Affected
 - Existing Lattice Pylon To Be Removed
 - Landscape Data
 - Main River
 - Ordinary Watercourse
 - Elevation (m)
 - 165.24
 - 10.03

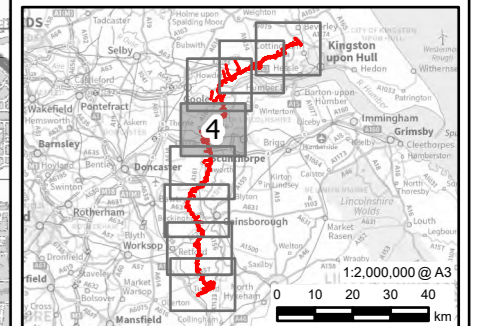

0.1	24/01/2025	PEIR	JG	LC	HJ
Rev	Date	Description	GIS	Chk	App

nationalgrid

Scheme: NORTH HUMBER TO HIGH MARNHAM

Figure Title: **FIGURE 6.2 - LANDFORM AND DRAINAGE**

Creator:	Date:	Checker:	Date:	Approver:	Date:
JG	24/01/2025	LC	24/01/2025	HJ	24/01/2025
Figure Ref:	Scale:	Format:	Sheets:	Rev:	
6.2	1:50,000	A3	4 OF 8	0.1	

Reproduced from Ordnance Survey digital map data © Crown copyright 2025. All rights reserved. Licence number AC0000808122. Contains public sector information licensed under the Open Government Licence v3.0.
 © Natural England copyright. Contains Ordnance Survey data © Crown copyright and database right 2025.
 © Environment Agency copyright and/or database right 2025. All rights reserved.

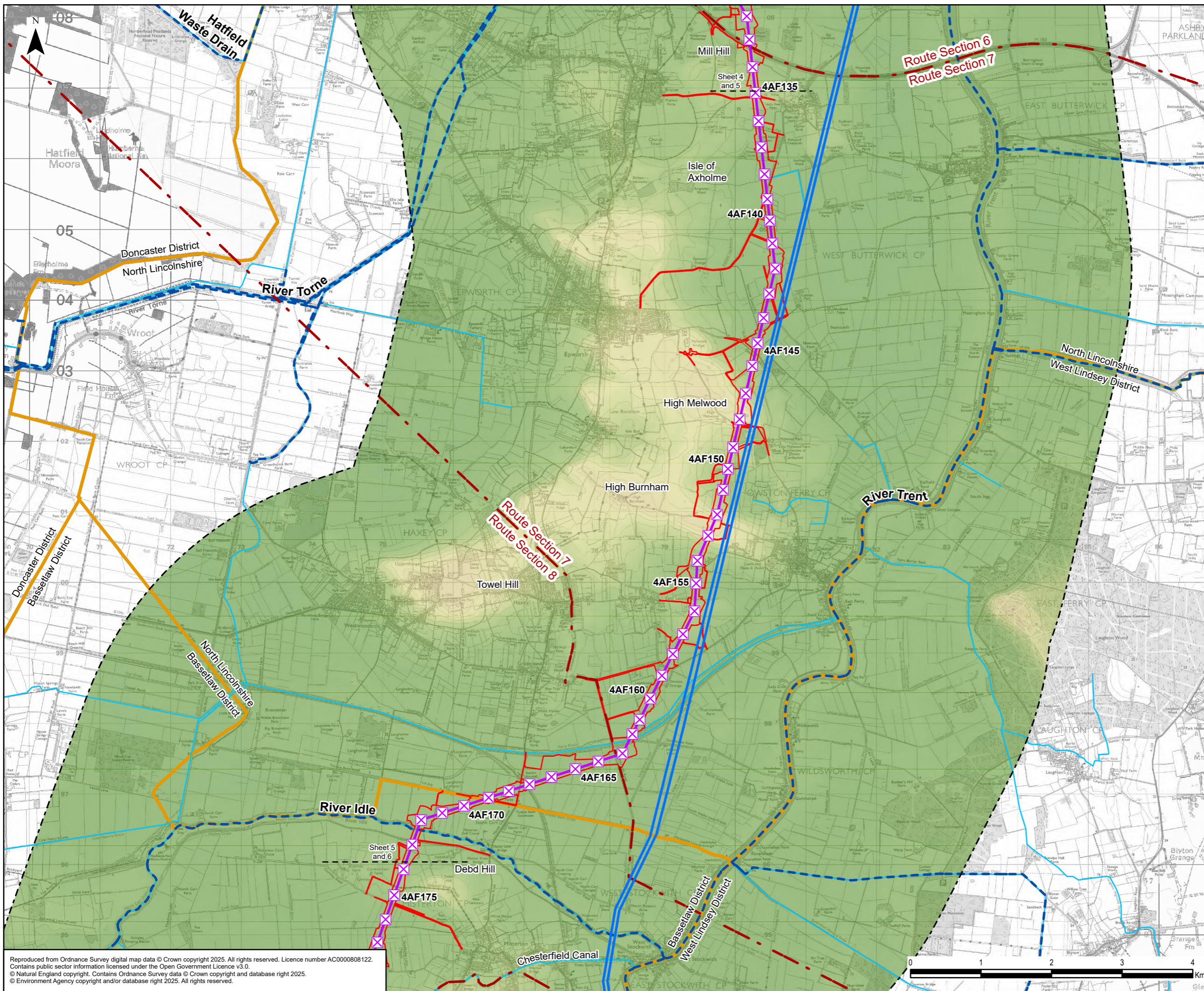

Legend

- Draft Order Limits
- 5 km Study Area
- Route Section
- Local Authority Boundary
- Existing Overhead Line
- 400 kV
- Proposed Project Design Details
- Indicative New Overhead Line
- X Indicative New Lattice Pylon
- Landscape Data
- Main River
- Ordinary Watercourse
- Elevation (m)
- 165.24
- 10.03

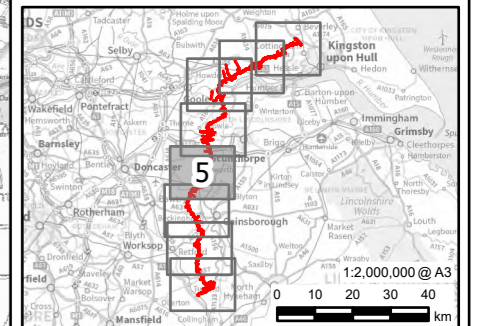

0.1	24/01/2025	PEIR	JG	LC	HJ
Rev	Date	Description	GIS	Chk	App

nationalgrid

Scheme: NORTH HUMBER TO HIGH MARNHAM

Figure Title: **FIGURE 6.2 - LANDFORM AND DRAINAGE**

Creator:	Date:	Checker:	Date:	Approver:	Date:
JG	24/01/2025	LC	24/01/2025	HJ	24/01/2025
Figure Ref:	Scale:	Format:	Sheets:	Rev:	
6.2	1:50,000	A3	5 OF 8	0.1	

Reproduced from Ordnance Survey digital map data © Crown copyright 2025. All rights reserved. Licence number AC0000808122. Contains public sector information licensed under the Open Government Licence v3.0. © Natural England copyright. Contains Ordnance Survey data © Crown copyright and database right 2025. © Environment Agency copyright and/or database right 2025. All rights reserved.

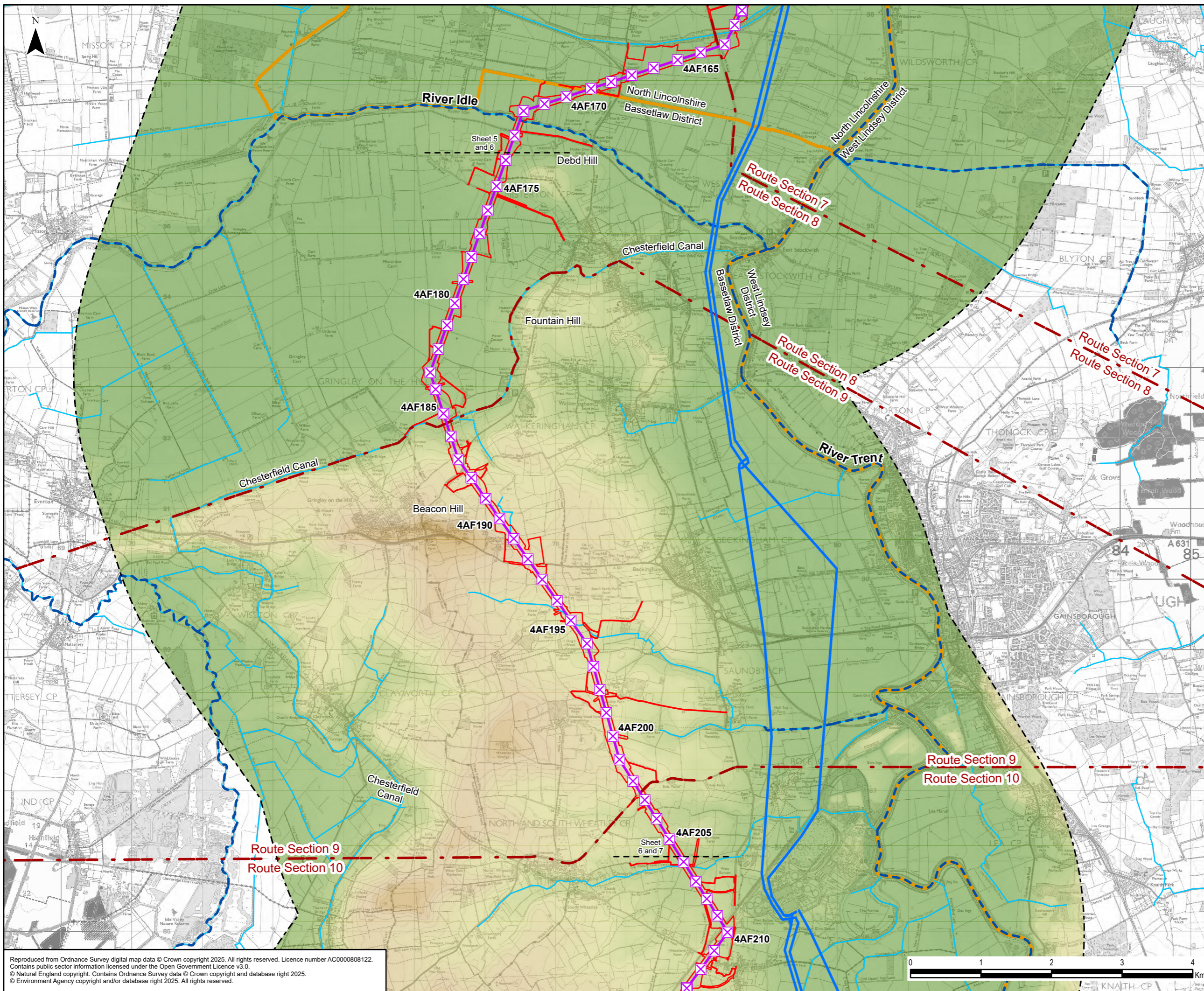

Legend

- Draft Order Limits
- 5 km Study Area
- Route Section
- Local Authority Boundary
- Existing Overhead Line
- 400 kV
- Proposed Project Design Details
- Indicative New Overhead Line
- Indicative New Lattice Pylon
- Landscape Data
- Main River
- Ordinary Watercourse
- Elevation (m)
- 165.24
- 10.03

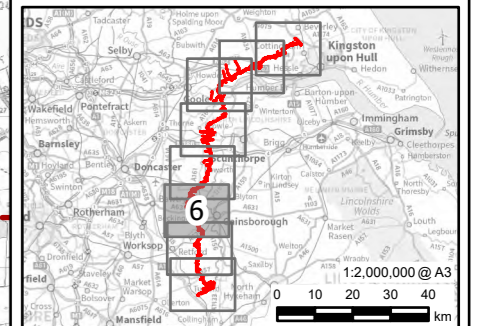

0.1	24/01/2025	PEIR	JG	LC	HJ
Rev	Date	Description	GIS	Chk	App

nationalgrid

Scheme: NORTH HUMBER TO HIGH MARNHAM

Figure Title: FIGURE 6.2 - LANDFORM AND DRAINAGE

Creator:	Date:	Checker:	Date:	Approver:	Date:
JG	24/01/2025	LC	24/01/2025	HJ	24/01/2025
Figure Ref:	Scale:	Format:	Sheets:	Rev:	
6.2	1:50,000	A3	6 OF 8	0.1	

Reproduced from Ordnance Survey digital map data © Crown copyright 2025. All rights reserved. Licence number AC0000808122. Contains public sector information licensed under the Open Government Licence v3.0. © Natural England copyright. Contains Ordnance Survey data © Crown copyright and database right 2025. © Environment Agency copyright and/or database right 2025. All rights reserved.

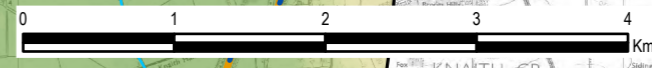

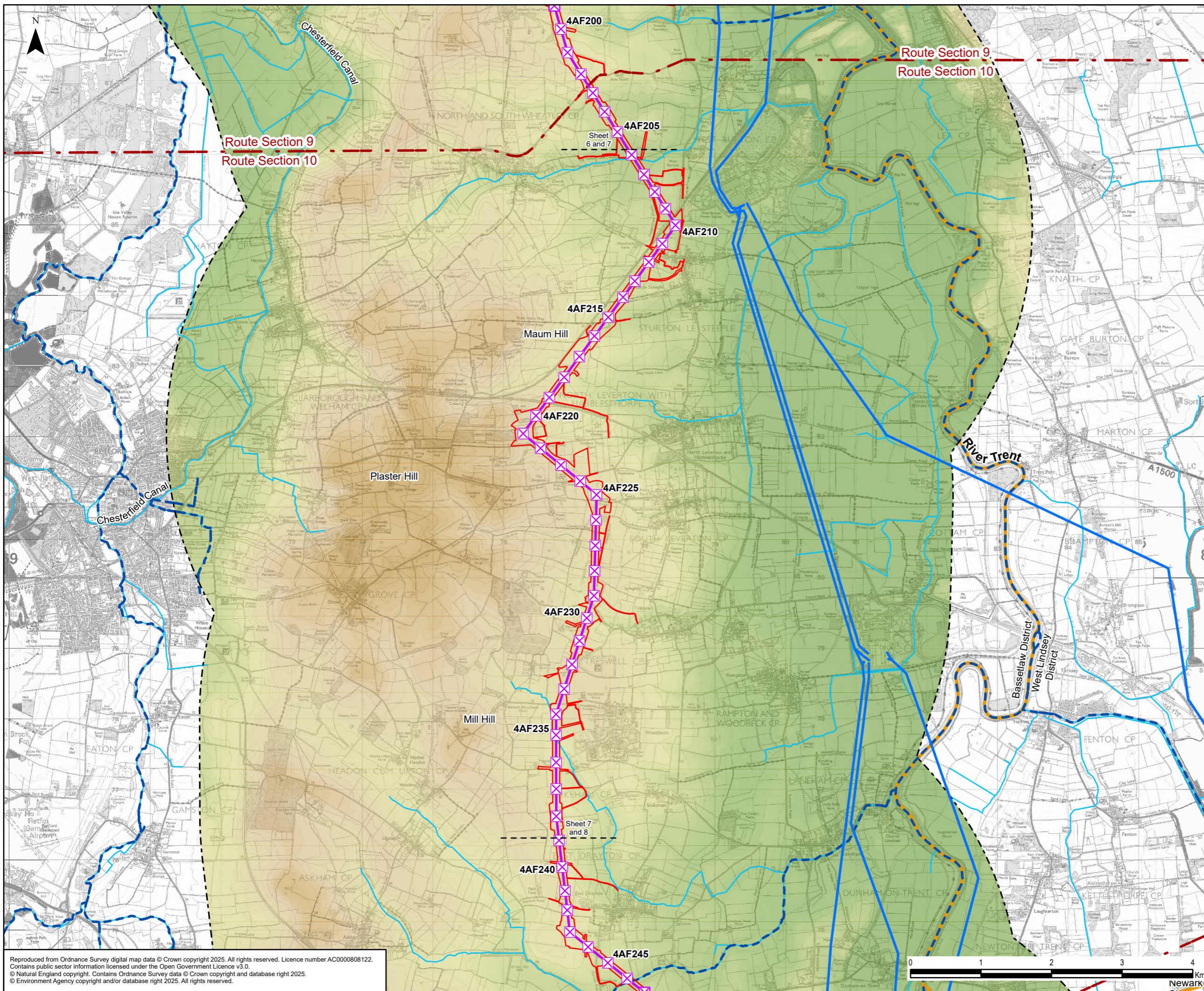

Legend

- Draft Order Limits
- 5 km Study Area
- Route Section
- Local Authority Boundary
- Existing Overhead Line
- 400 kV
- Proposed Project Design Details
- Indicative New Overhead Line
- X Indicative New Lattice Pylon
- Landscape Data
- Main River
- Ordinary Watercourse
- Elevation (m)
-
 165.24
-
 -10.03

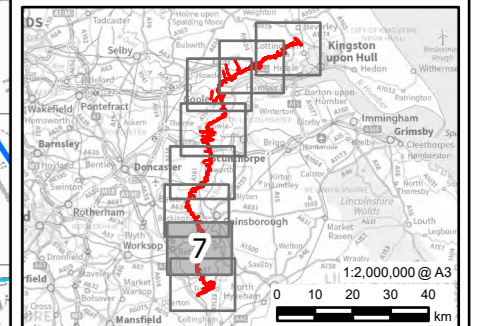

0.1	24/01/2025	PEIR	JG	LC	HJ
Rev	Date	Description	GIS	Chk	App

nationalgrid

Scheme: NORTH HUMBER TO HIGH MARNHAM

Figure Title: **FIGURE 6.2 - LANDFORM AND DRAINAGE**

Creator:	Date:	Checker:	Date:	Approver:	Date:
JG	24/01/2025	LC	24/01/2025	HJ	24/01/2025
Figure Ref:	Scale:	Format:	Sheets:	Rev:	
6.2	1:50,000	A3	7 OF 8	0.1	

Reproduced from Ordnance Survey digital map data © Crown copyright 2025. All rights reserved. Licence number AC0000808122. Contains public sector information licensed under the Open Government Licence v3.0. © Natural England copyright. Contains Ordnance Survey data © Crown copyright and database right 2025. © Environment Agency copyright and/or database right 2025. All rights reserved.

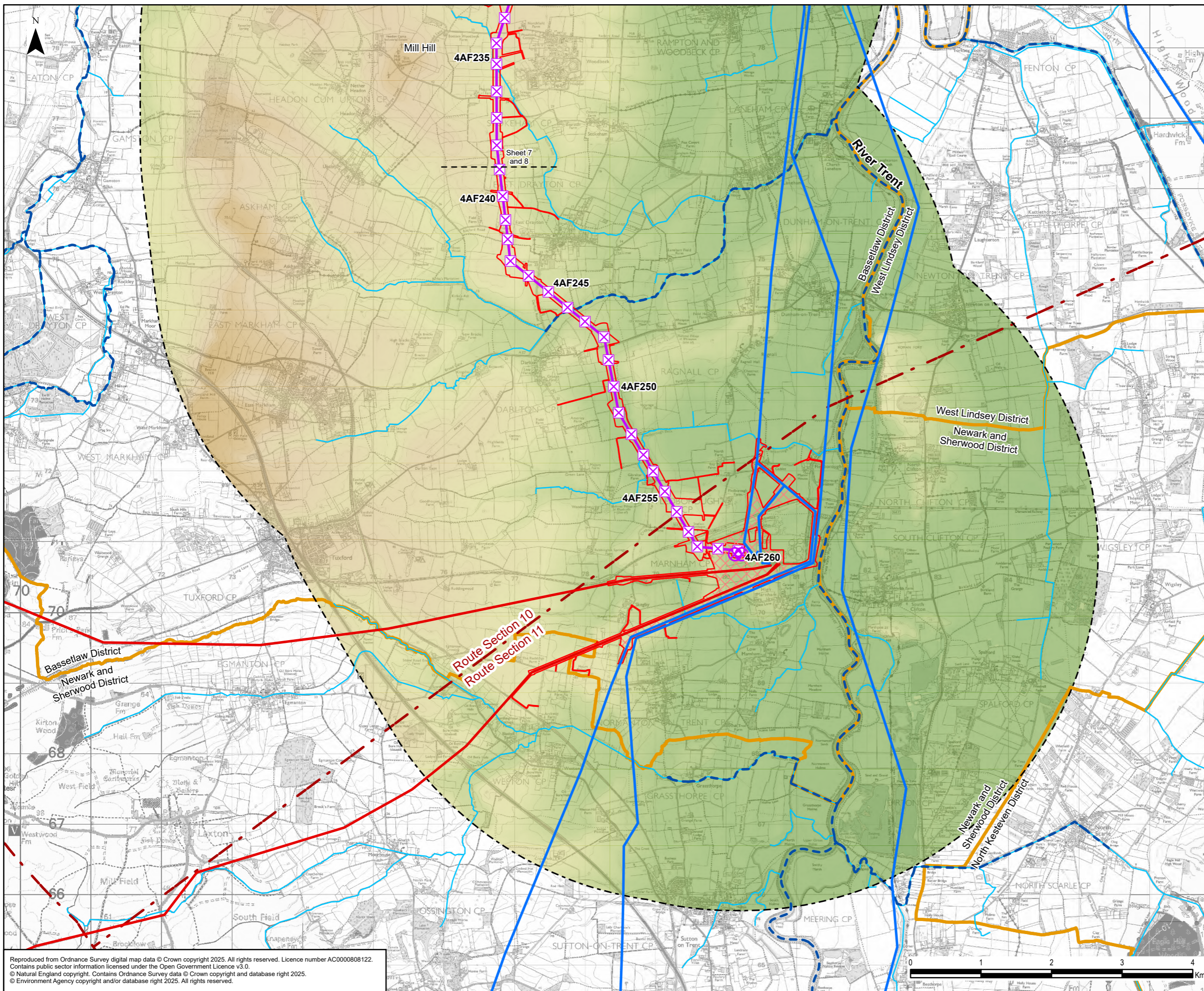

Legend

- Draft Order Limits
- Proposed Substation Works
- 5 km Study Area
- Route Section
- Local Authority Boundary
- Existing Overhead Line
- 275 kV
- 400 kV
- Proposed Project Design Details
- Indicative New Overhead Line
- Indicative New Lattice Pylon
- Indicative New Gantry
- Landscape Data
- Main River
- Ordinary Watercourse
- Elevation (m)
- 165.24
- 10.03

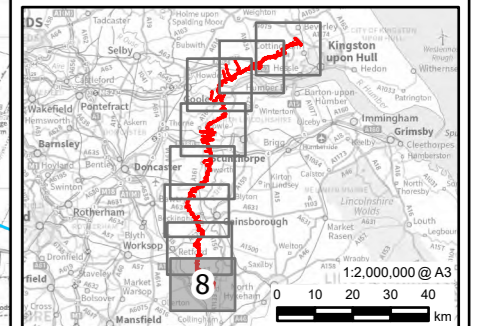

0.1	24/01/2025	PEIR	JG	LC	HJ
Rev	Date	Description	GIS	Chk	App

nationalgrid

Scheme: NORTH HUMBER TO HIGH MARNHAM

Figure Title: **FIGURE 6.2 - LANDFORM AND DRAINAGE**

Creator:	Date:	Checker:	Date:	Approver:	Date:
JG	24/01/2025	LC	24/01/2025	HJ	24/01/2025
Figure Ref:	Scale:	Format:	Sheets:	Rev:	
6.2	1:50,000	A3	8 OF 8	0.1	

Reproduced from Ordnance Survey digital map data © Crown copyright 2025. All rights reserved. Licence number AC0000808122. Contains public sector information licensed under the Open Government Licence v3.0.
 © Natural England copyright. Contains Ordnance Survey data © Crown copyright and database right 2025.
 © Environment Agency copyright and/or database right 2025. All rights reserved.

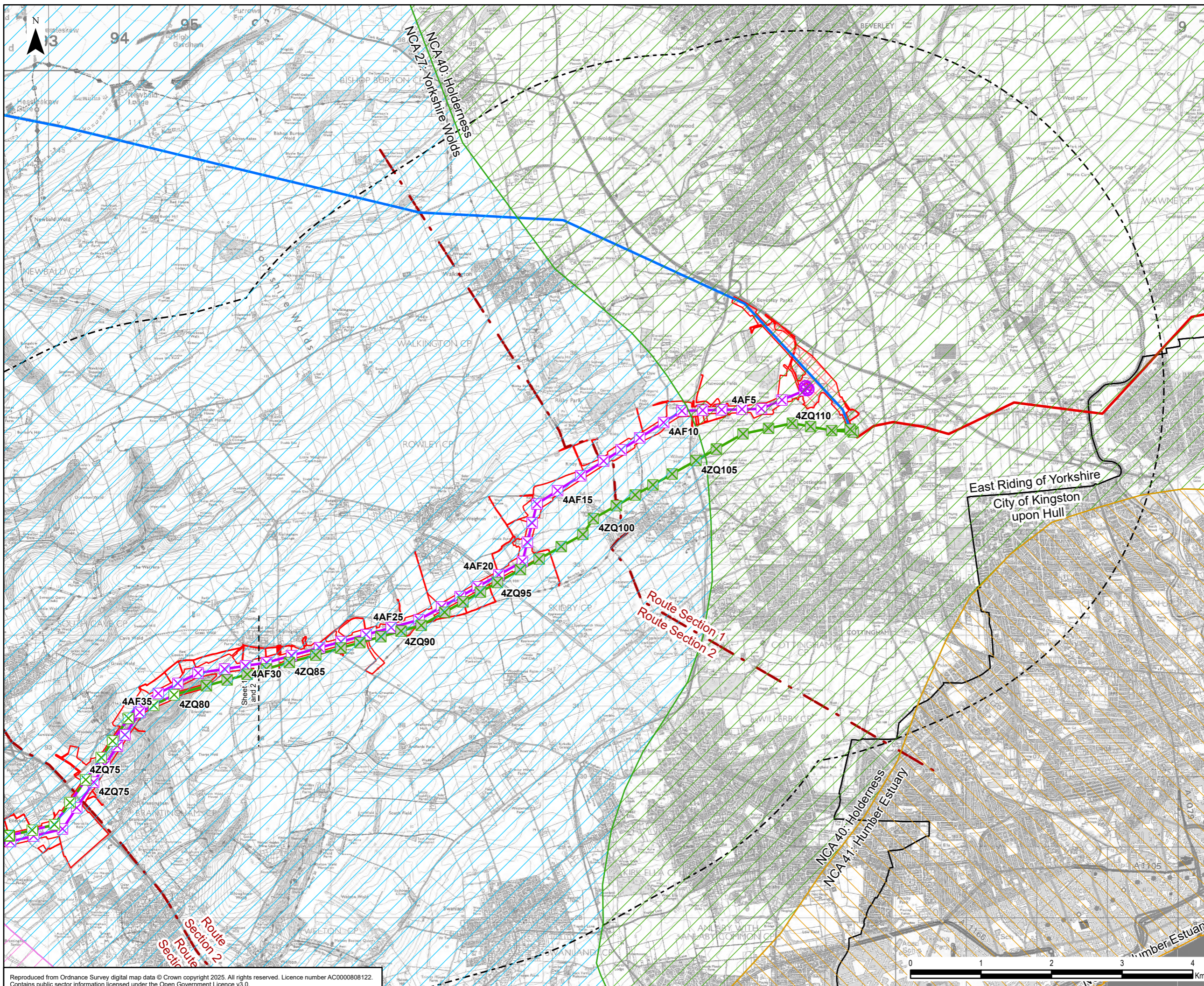

- Legend**
- Draft Order Limits
 - Proposed Substation Works
 - 5 km Study Area
 - Route Section
 - Local Authority Boundary
 - Existing Overhead Line
 - 275 kV
 - 400 kV
 - Proposed Project Design Details
 - Indicative New Overhead Line
 - Indicative New Lattice Pylon
 - Indicative New Gantry
 - Existing Overhead Line Not Affected
 - Existing Overhead Line to be Reconstructed
 - Existing Overhead Line to be Dismantled
 - Existing Lattice Pylon Not Affected
 - Existing Lattice Pylon To Be Modified
 - National Character Area (NCA)
 - NCA 27: Yorkshire Wolds
 - NCA 39: Humberhead Levels
 - NCA 40: Holderness
 - NCA 41: Humber Estuary

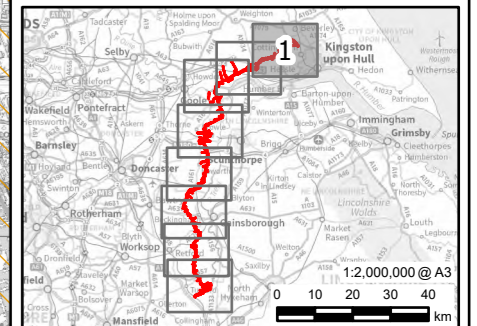

0.1	24/01/2025	PEIR	JG	LC	HJ
Rev	Date	Description	GIS	Chk	App

nationalgrid

Scheme: NORTH HUMBER TO HIGH MARNHAM

Figure Title: FIGURE 6.3 - NATIONAL CHARACTER AREAS

Creator:	Date:	Checker:	Date:	Approver:	Date:
JG	24/01/2025	JG	24/01/2025	HJ	24/01/2025
Figure Ref:	Scale:	Format:	Sheets:	Rev:	
6.3	1:50,000	A3	1 OF 8	0.1	

Reproduced from Ordnance Survey digital map data © Crown copyright 2025. All rights reserved. Licence number AC0000808122. Contains public sector information licensed under the Open Government Licence v3.0.

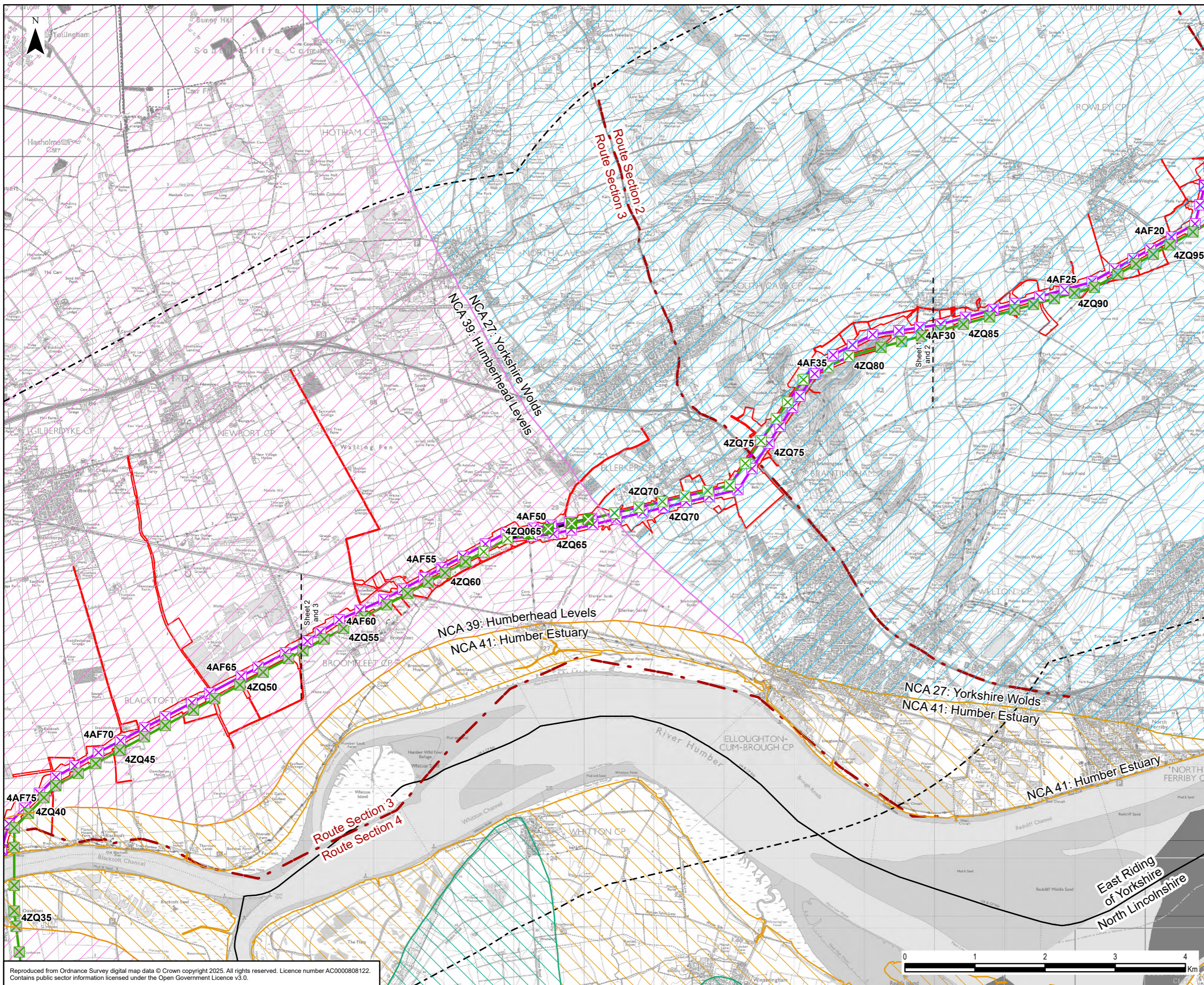

- Legend**
- Draft Order Limits
 - 5 km Study Area
 - Route Section
 - Local Authority Boundary
- Proposed Project Design Details**
- Indicative New Overhead Line
 - Indicative New Lattice Pylon
 - Existing Overhead Line Not Affected
 - Existing Overhead Line to be Reconductored
 - Existing Overhead Line to be Dismantled
 - Existing Lattice Pylon Not Affected
 - Existing Lattice Pylon To Be Modified
 - Existing Lattice Pylon To Be Removed
- National Character Area (NCA)**
- NCA 27: Yorkshire Wolds
 - NCA 39: Humberhead Levels
 - NCA 41: Humber Estuary
 - NCA 45: Northern Lincolnshire Edge with Coversands

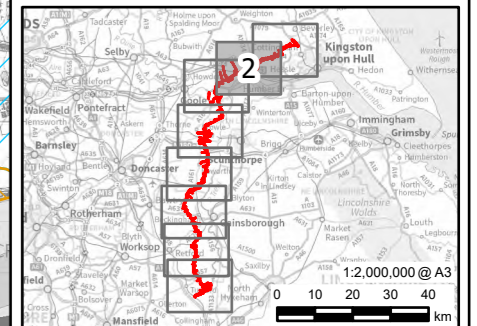

0.1	24/01/2025	PEIR	JG	LC	HJ
Rev	Date	Description	GIS	Chk	App

nationalgrid

Scheme: NORTH HUMBER TO HIGH MARNHAM

Figure Title: FIGURE 6.3 - NATIONAL CHARACTER AREAS

Creator:	Date:	Checker:	Date:	Approver:	Date:
JG	24/01/2025	JG	24/01/2025	HJ	24/01/2025
Figure Ref:	Scale:	Format:	Sheets:	Rev:	
6.3	1:50,000	A3	2 OF 8	0.1	

Reproduced from Ordnance Survey digital map data © Crown copyright 2025. All rights reserved. Licence number AC0000808122. Contains public sector information licensed under the Open Government Licence v3.0.

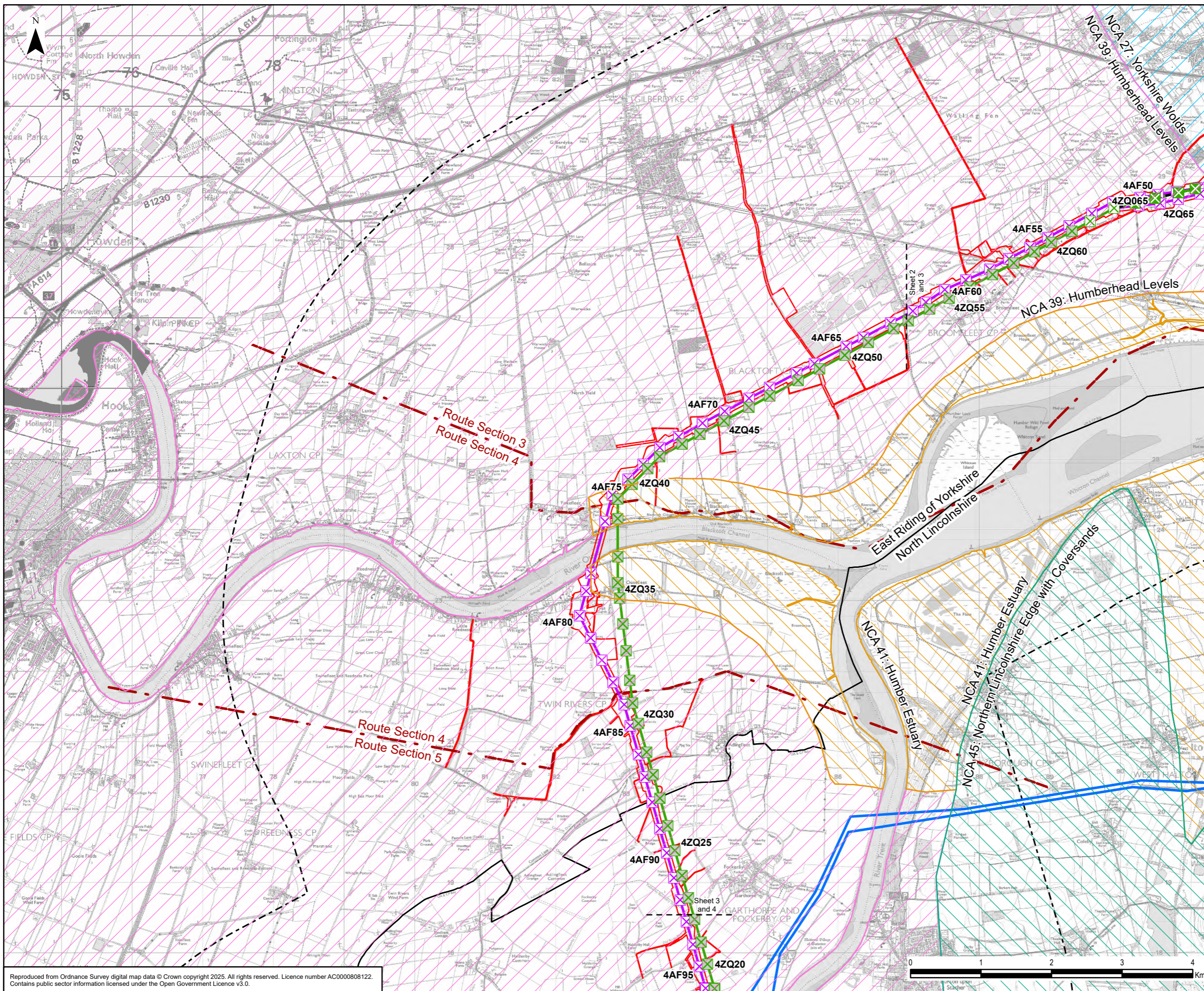

- Legend**
- Draft Order Limits
 - 5 km Study Area
 - Route Section
 - Local Authority Boundary
 - Existing Overhead Line
 - 400 kV
 - Proposed Project Design Details
 - Indicative New Overhead Line
 - Indicative New Lattice Pylon
 - Existing Overhead Line Not Affected
 - Existing Overhead Line to be Reconstructed
 - Existing Overhead Line to be Dismantled
 - Existing Lattice Pylon Not Affected
 - Existing Lattice Pylon To Be Modified
 - Existing Lattice Pylon To Be Removed
 - National Character Area (NCA)**
 - NCA 27: Yorkshire Wolds
 - NCA 39: Humberhead Levels
 - NCA 41: Humber Estuary
 - NCA 45: Northern Lincolnshire Edge with Coversands

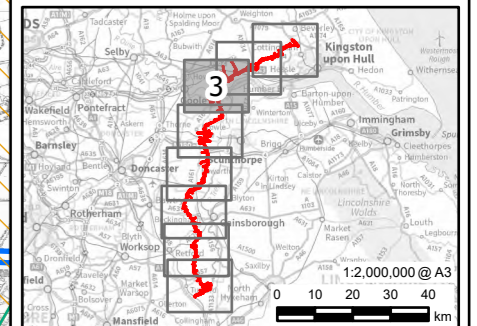

0.1	24/01/2025	PEIR	JG	LC	HJ
Rev	Date	Description	GIS	Chk	App
nationalgrid					
Scheme: NORTH HUMBER TO HIGH MARNHAM					
Figure Title: FIGURE 6.3 - NATIONAL CHARACTER AREAS					
Creator:	Date:	Checker:	Date:	Approver:	Date:
JG	24/01/2025	JG	24/01/2025	HJ	24/01/2025
Figure Ref:	Scale:	Format:	Sheets:	Rev:	
6.3	1:50,000	A3	3 OF 8	0.1	

Reproduced from Ordnance Survey digital map data © Crown copyright 2025. All rights reserved. Licence number AC0000808122. Contains public sector information licensed under the Open Government Licence v3.0.

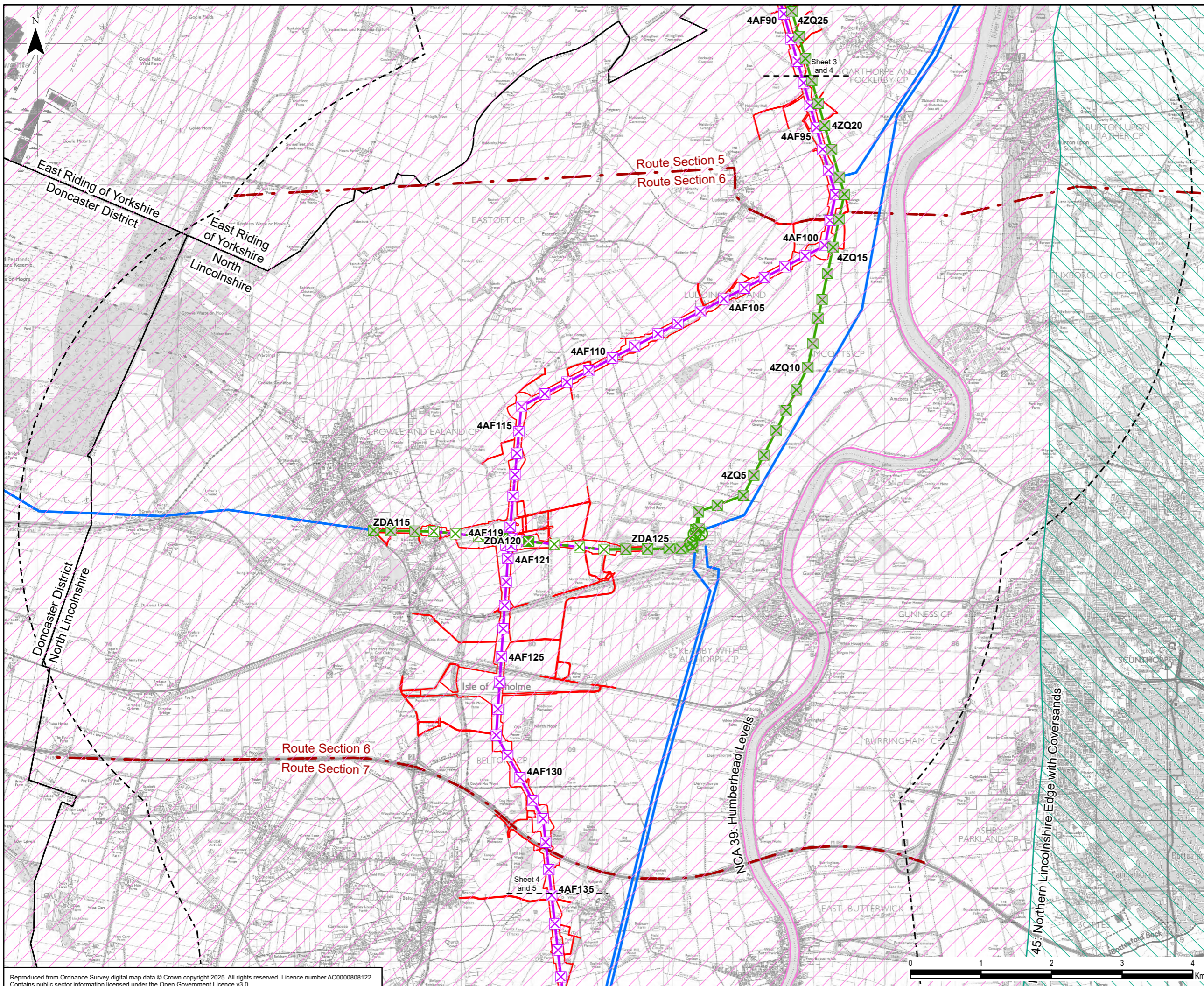

- ### Legend
- Draft Order Limits
 - 5 km Study Area
 - Route Section
 - Local Authority Boundary
 - Existing Overhead Line
 - 400 kV
 - Proposed Project Design Details
 - Indicative New Overhead Line
 - Indicative New Lattice Pylon
 - Existing Overhead Line Not Affected
 - Existing Overhead Line to be Reconductored
 - Existing Overhead Line to be Dismantled
 - Existing Lattice Pylon Not Affected
 - Existing Lattice Pylon To Be Modified
 - Existing Gantry Not Affected
 - Existing Lattice Pylon To Be Removed
 - National Character Area (NCA)
 - NCA 39: Humberhead Levels
 - NCA 45: Northern Lincolnshire Edge with Coversands

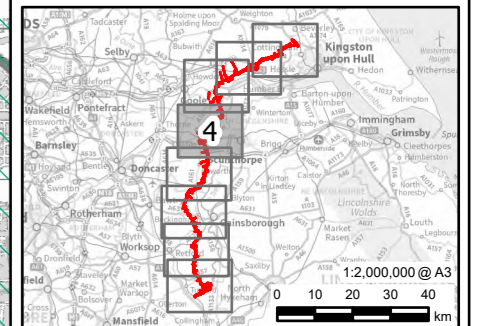

0.1	24/01/2025	PEIR	JG	LC	HJ
Rev	Date	Description	GIS	Chk	App

nationalgrid

Scheme: NORTH HUMBER TO HIGH MARNHAM

Figure Title: FIGURE 6.3 - NATIONAL CHARACTER AREAS

Creator:	Date:	Checker:	Date:	Approver:	Date:
JG	24/01/2025	JG	24/01/2025	HJ	24/01/2025
Figure Ref:	Scale:	Format:	Sheets:	Rev:	
6.3	1:50,000	A3	4 OF 8	0.1	

Reproduced from Ordnance Survey digital map data © Crown copyright 2025. All rights reserved. Licence number AC0000808122. Contains public sector information licensed under the Open Government Licence v3.0.

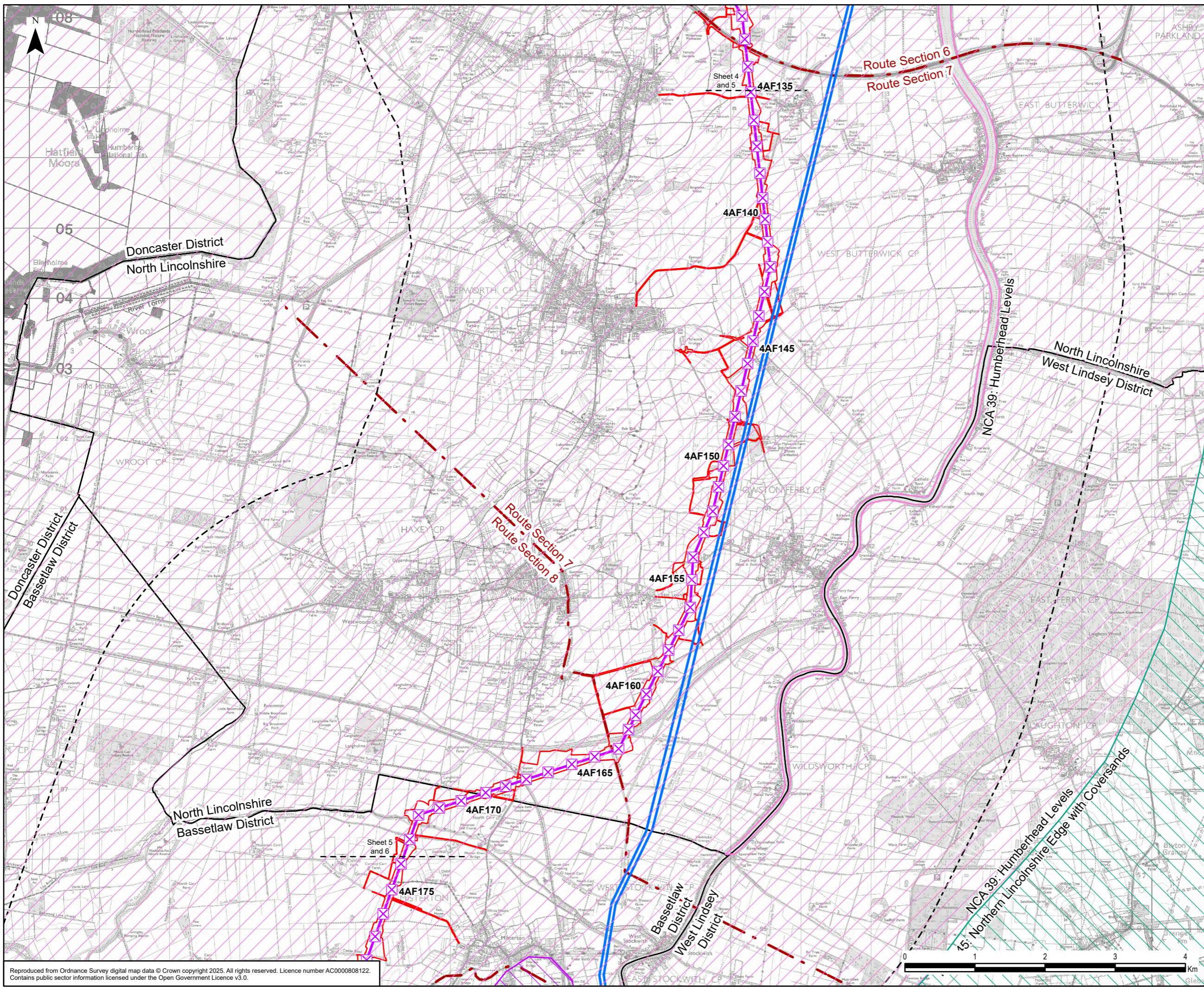

- Legend**
- Draft Order Limits
 - 5 km Study Area
 - Route Section
 - Local Authority Boundary
 - Existing Overhead Line
 - 400 kV
 - Proposed Project Design Details
 - Indicative New Overhead Line
 - X Indicative New Lattice Pylon
 - National Character Area (NCA)**
 - NCA 39: Humberhead Levels
 - NCA 45: Northern Lincolnshire Edge with Coversands
 - NCA 48: Trent and Belvoir Vales

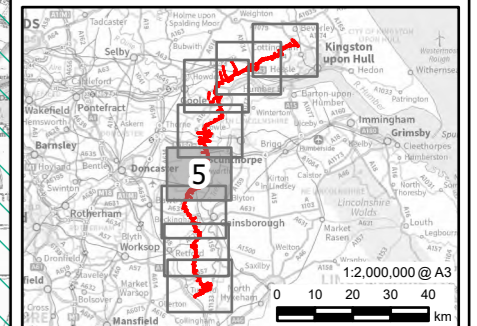

0.1	24/01/2025	PEIR	JG	LC	HJ
Rev	Date	Description	GIS	Chk	App
nationalgrid					
Scheme: NORTH HUMBER TO HIGH MARNHAM					
Figure Title: FIGURE 6.3 - NATIONAL CHARACTER AREAS					
Creator:	Date:	Checker:	Date:	Approver:	Date:
JG	24/01/2025	JG	24/01/2025	HJ	24/01/2025
Figure Ref:	Scale:	Format:	Sheets:	Rev:	
6.3	1:50,000	A3	5 OF 8	0.1	

Reproduced from Ordnance Survey digital map data © Crown copyright 2025. All rights reserved. Licence number AC0000808122. Contains public sector information licensed under the Open Government Licence v3.0.

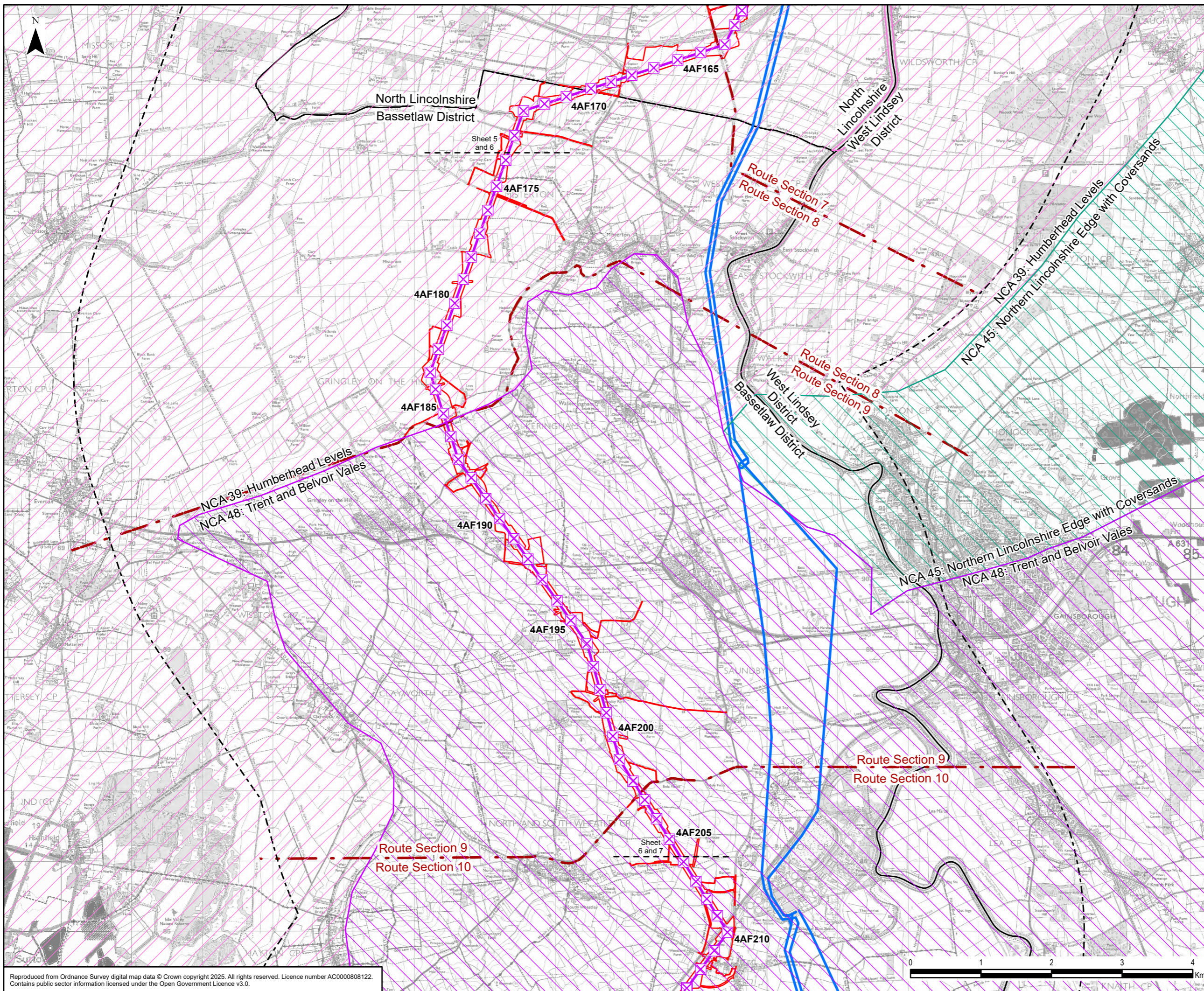

- Legend**
- Draft Order Limits
 - 5 km Study Area
 - Route Section
 - Local Authority Boundary
 - Existing Overhead Line
 - 400 kV
 - Proposed Project Design Details
 - Indicative New Overhead Line
 - Indicative New Lattice Pylon
 - National Character Area (NCA)**
 - NCA 39: Humberhead Levels
 - NCA 45: Northern Lincolnshire Edge with Coversands
 - NCA 48: Trent and Belvoir Vales

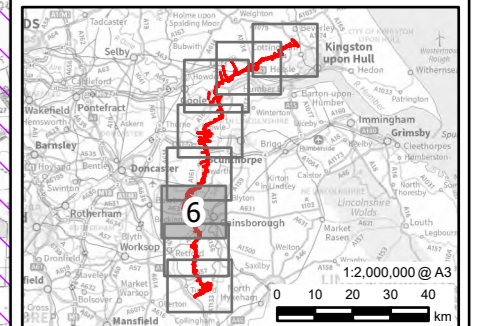

0.1	24/01/2025	PEIR	JG	LC	HJ
Rev	Date	Description	GIS	Chk	App
nationalgrid					
Scheme: NORTH HUMBER TO HIGH MARNHAM					
Figure Title: FIGURE 6.3 - NATIONAL CHARACTER AREAS					
Creator:	Date:	Checker:	Date:	Approver:	Date:
JG	24/01/2025	JG	24/01/2025	HJ	24/01/2025
Figure Ref:	Scale:	Format:	Sheets:	Rev:	
6.3	1:50,000	A3	6 OF 8	0.1	

Reproduced from Ordnance Survey digital map data © Crown copyright 2025. All rights reserved. Licence number AC0000808122. Contains public sector information licensed under the Open Government Licence v3.0.

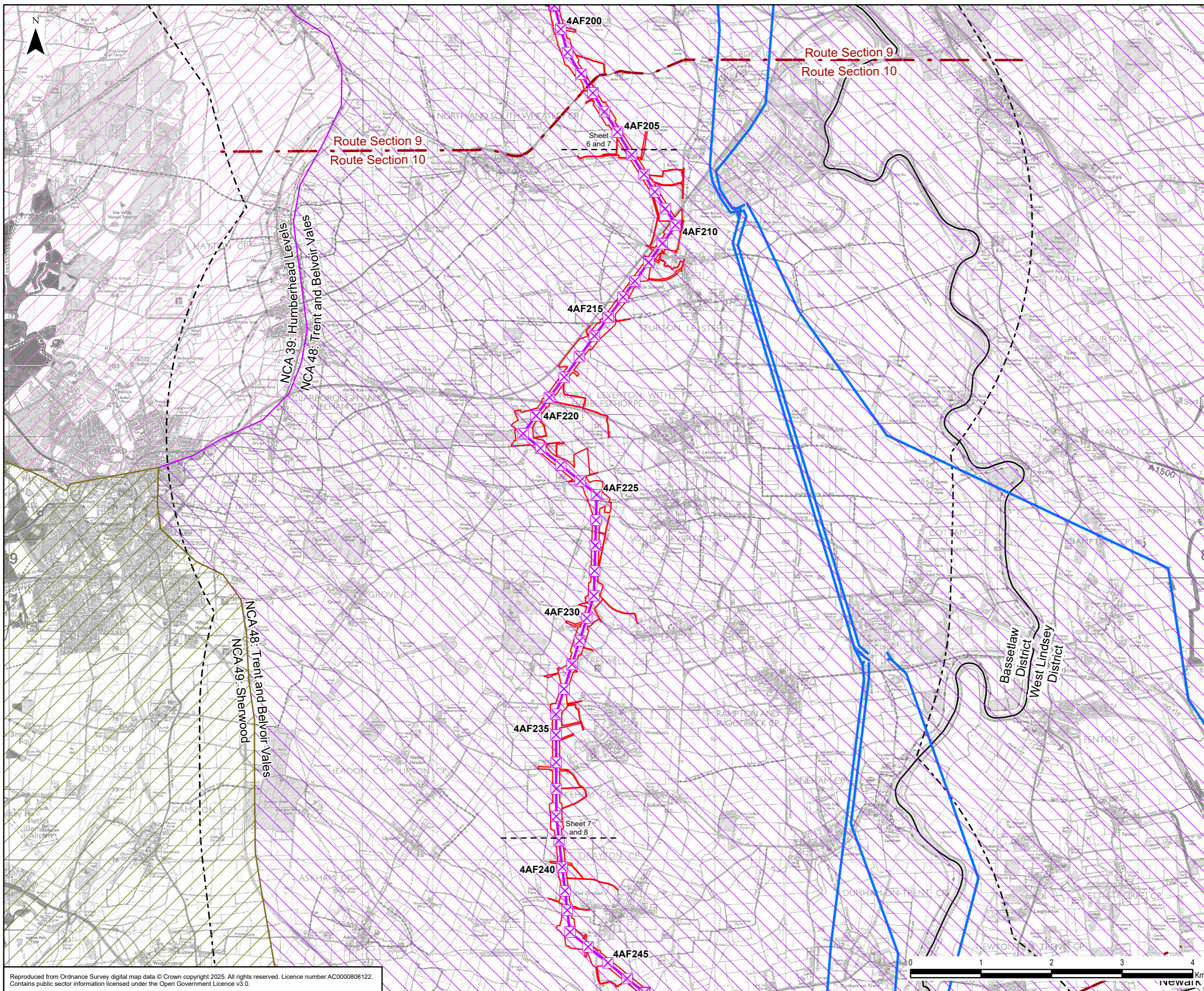

- Legend**
- Draft Order Limits
 - 5 km Study Area
 - Route Section
 - Local Authority Boundary
 - Existing Overhead Line
 - 400 kV
 - Proposed Project Design Details
 - Indicative New Overhead Line
 - Indicative New Lattice Pylon
 - National Character Area (NCA)**
 - NCA 39: Humberhead Levels
 - NCA 48: Trent and Belvoir Vales
 - NCA 49: Sherwood

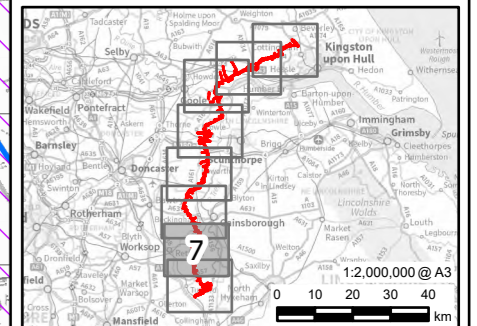

0.1	24/01/2025	PEIR	JG	LC	HJ
Rev	Date	Description	GIS	Chk	App

nationalgrid

Scheme: NORTH HUMBER TO HIGH MARNHAM

Figure Title: FIGURE 6.3 - NATIONAL CHARACTER AREAS

Creator:	Date:	Checker:	Date:	Approver:	Date:
JG	24/01/2025	JG	24/01/2025	HJ	24/01/2025
Figure Ref:	Scale:	Format:	Sheets:	Rev:	
6.3	1:50,000	A3	7 OF 8	0.1	

Reproduced from Ordnance Survey digital map data © Crown copyright 2025. All rights reserved. Licence number AC0000808122. Contains public sector information licensed under the Open Government Licence v3.0.

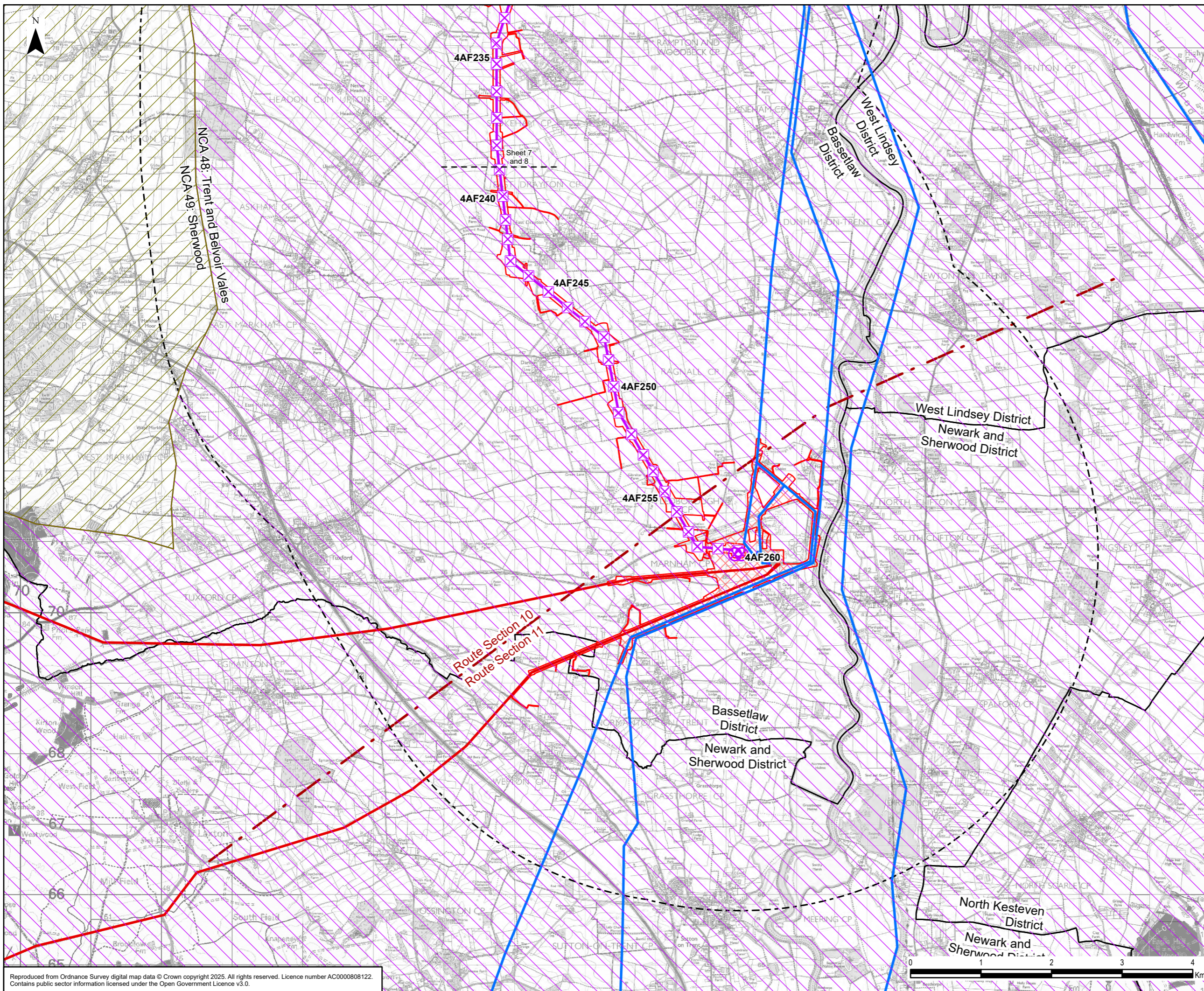

- Legend**
- Draft Order Limits
 - Proposed Substation Works
 - 5 km Study Area
 - Route Section
 - Local Authority Boundary
 - Existing Overhead Line
 - 275 kV
 - 400 kV
 - Indicative New Overhead Line
 - Indicative New Lattice Pylon
 - Indicative New Gantry
 - National Character Area (NCA)
 - NCA 48: Trent and Belvoir Vales
 - NCA 49: Sherwood

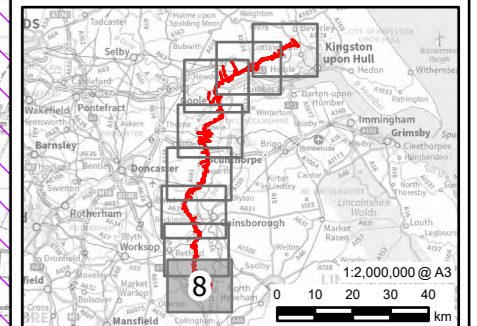

0.1	24/01/2025	PEIR	JG	LC	HJ
Rev	Date	Description	GIS	Chk	App
nationalgrid					
Scheme: NORTH HUMBER TO HIGH MARNHAM					
Figure Title: FIGURE 6.3 - NATIONAL CHARACTER AREAS					
Creator:	Date:	Checker:	Date:	Approver:	Date:
JG	24/01/2025	JG	24/01/2025	HJ	24/01/2025
Figure Ref:	Scale:	Format:	Sheets:	Rev:	
6.3	1:50,000	A3	8 OF 8	0.1	

Reproduced from Ordnance Survey digital map data © Crown copyright 2025. All rights reserved. Licence number AC0000808122. Contains public sector information licensed under the Open Government Licence v3.0.

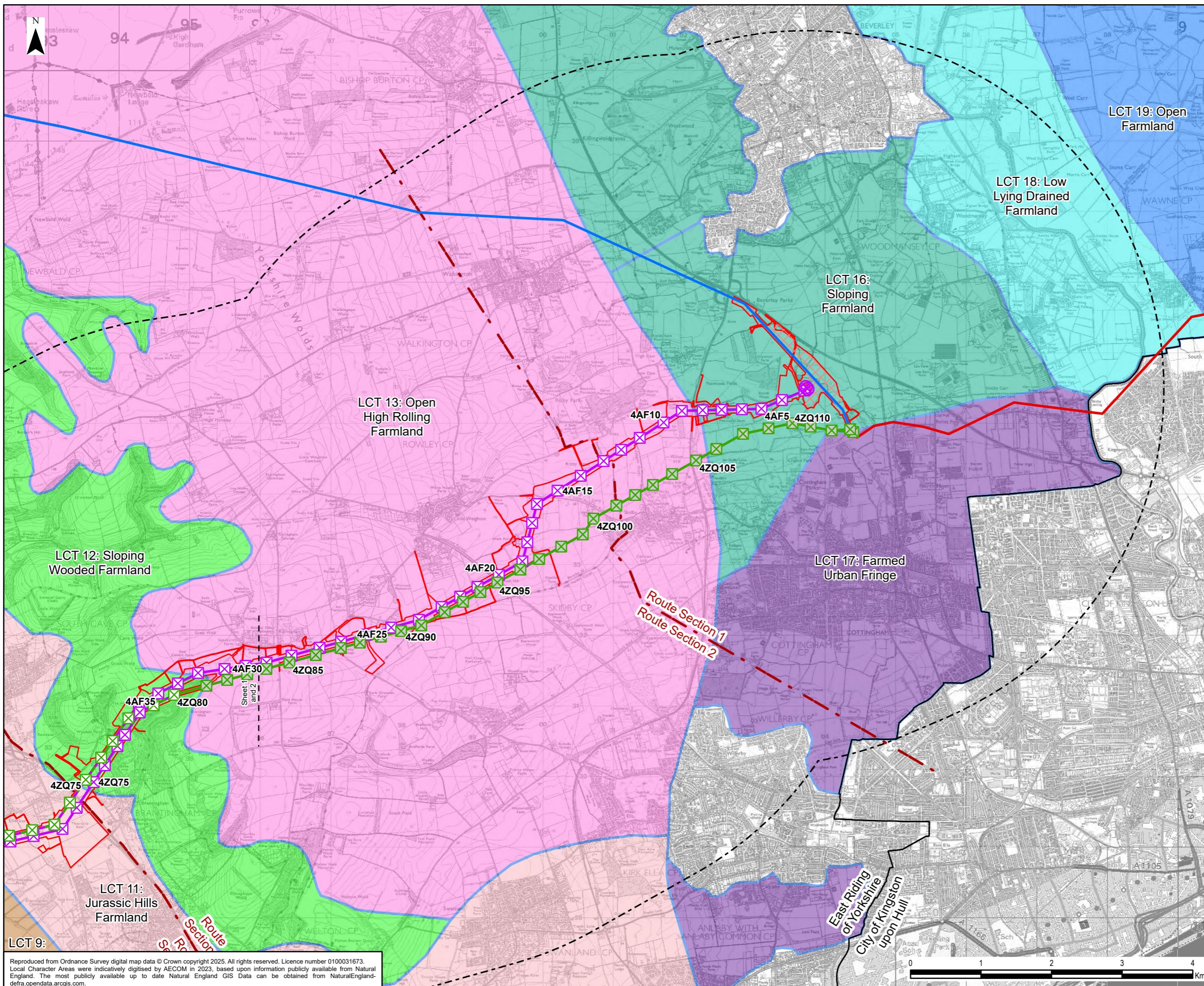

Legend

- Draft Order Limits
- Proposed Substation Works
- 5 km Study Area
- Route Section
- Local Authority Boundary
- Existing Overhead Line
 - 275 kV
 - 400 kV
- Proposed Project Design Details
 - Indicative New Overhead Line
 - Indicative New Lattice Pylon
 - Indicative New Gantry
 - Existing Overhead Line Not Affected
 - Existing Overhead Line to be Reconstructed
 - Existing Overhead Line to be Dismantled
 - Existing Lattice Pylon Not Affected
 - Existing Lattice Pylon To Be Modified
- East Riding of Yorkshire Landscape Character Type
 - LCT 5: Open Farmland
 - LCT 9: Drained Farmland
 - LCT 11: Jurassic Hills Farmland
 - LCT 12: Sloping Wooded Farmland
 - LCT 13: Open High Rolling Farmland
 - LCT 16: Sloping Farmland
 - LCT 18: Low Lying Drained Farmland
 - LCT 22: Farmed Urban Fringe

Note: Areas of Great Landscape Value were considered in the assessment but not shown on this figure due to data use restrictions.

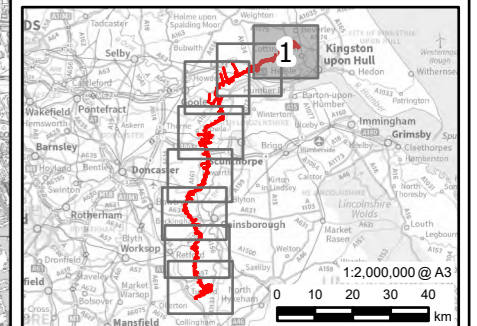

0.1	03/02/2025	PEIR	JG	LC	HJ
Rev	Date	Description	GIS	Chk	App

nationalgrid

Scheme: NORTH HUMBER TO HIGH MARNHAM

Figure Title: FIGURE 6.4 - LANDSCAPE CHARACTER TYPES

Creator:	Date:	Checker:	Date:	Approver:	Date:
JG	03/02/2025	LC	03/02/2025	HJ	03/02/2025
Figure Ref:	Scale:	Format:	Sheets:	Rev:	
6.4	1:50,000	A3	1 OF 8	0.1	

Reproduced from Ordnance Survey digital map data © Crown copyright 2025. All rights reserved. Licence number 0100031673. Local Character Areas were indicatively digitised by AECOM in 2023, based upon information publicly available from Natural England. The most publicly available up to date Natural England GIS Data can be obtained from NaturalEngland.defra.opendata.arcgis.com.

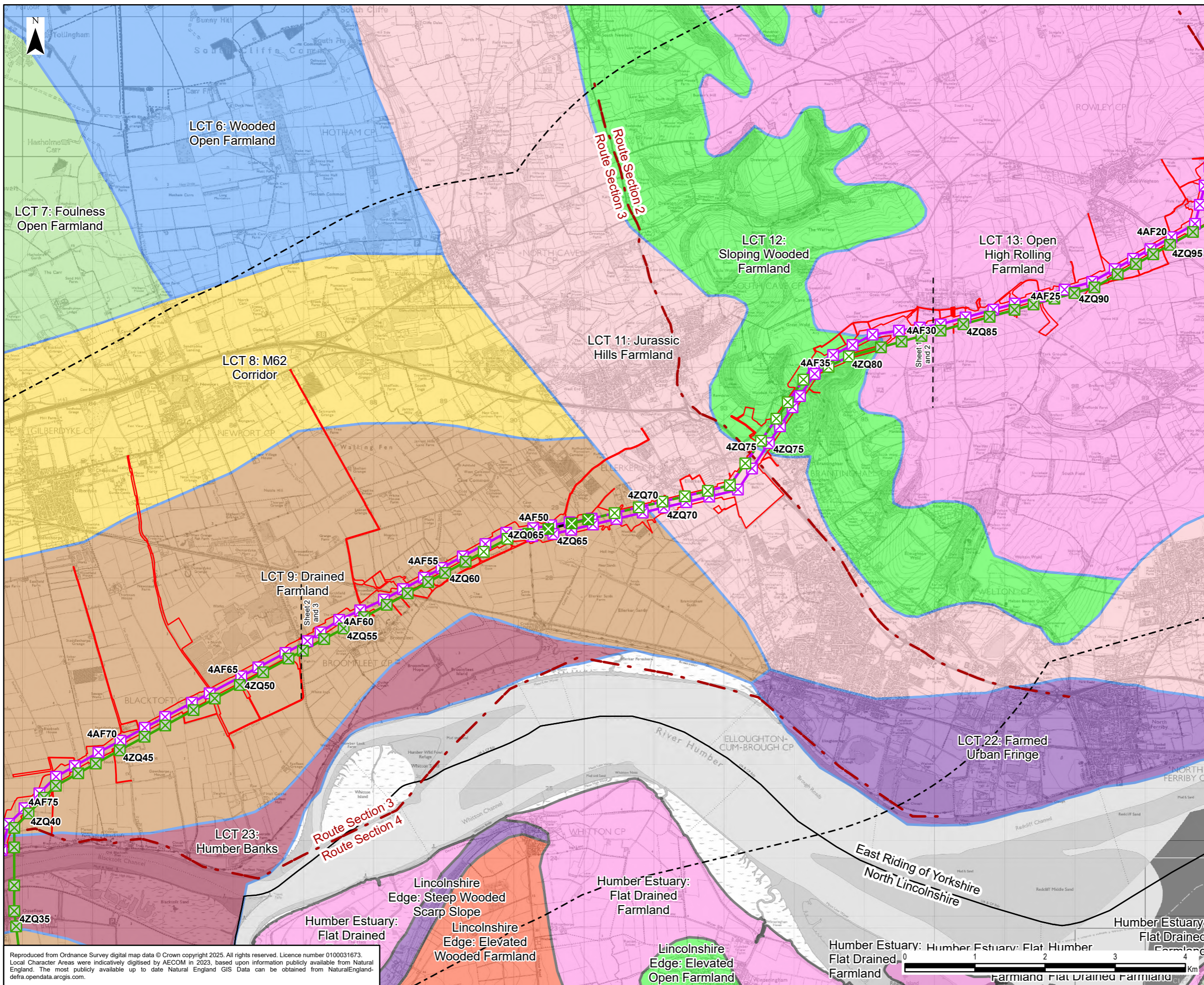

- Legend**
- Draft Order Limits
 - 5 km Study Area
 - Route Section
 - Local Authority Boundary
- Proposed Project Design Details**
- Indicative New Overhead Line
 - Indicative New Lattice Pylon
 - Existing Overhead Line Not Affected
 - Existing Overhead Line to be Reconstructed
 - Existing Overhead Line to be Dismantled
 - Existing Lattice Pylon Not Affected
 - Existing Lattice Pylon To Be Modified
 - Existing Lattice Pylon To Be Removed
- North Lincolnshire Landscape Character Type**
- Humber Estuary: Flat Drained Farmland
 - Lincolnshire Edge: Elevated Wooded Farmland
 - Lincolnshire Edge: Steep Wooded Scarp Slope
 - Lincolnshire Edge: Elevated Open Farmland
 - Lincolnshire Edge: Wooden Farmed Scarp Slope
- East Riding of Yorkshire Landscape Character Type**
- LCT 6: Wooded Open Farmland
 - LCT 7: Foulness Open Farmland
 - LCT 8: M62 Corridor
 - LCT 9: Drained Farmland
 - LCT 11: Jurassic Hills Farmland
 - LCT 12: Sloping Wooded Farmland
 - LCT 13: Open High Rolling Farmland
 - LCT 22: Farmed Urban Fringe
 - LCT 23: Humber Banks

Note: Areas of Great Landscape Value were considered in the assessment but not shown on this figure due to data use restrictions.

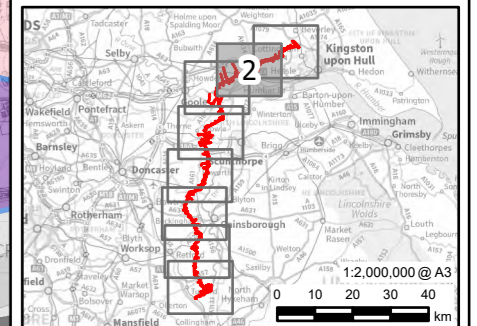

0.1	03/02/2025	PEIR	JG	LC	HJ
Rev	Date	Description	GIS	Chk	App

nationalgrid

Scheme: NORTH HUMBER TO HIGH MARNHAM

Figure Title: FIGURE 6.4 - LANDSCAPE CHARACTER TYPES

Creator:	Date:	Checker:	Date:	Approver:	Date:
JG	03/02/2025	LC	03/02/2025	HJ	03/02/2025
Figure Ref:	Scale:	Format:	Sheets:	Rev:	
6.4	1:50,000	A3	2 OF 8	0.1	

Reproduced from Ordnance Survey digital map data © Crown copyright 2025. All rights reserved. Licence number 0100031673. Local Character Areas were indicatively digitised by AECOM in 2023, based upon information publicly available from Natural England. The most publicly available up to date Natural England GIS Data can be obtained from NaturalEngland.defra.opendata.arcgis.com.

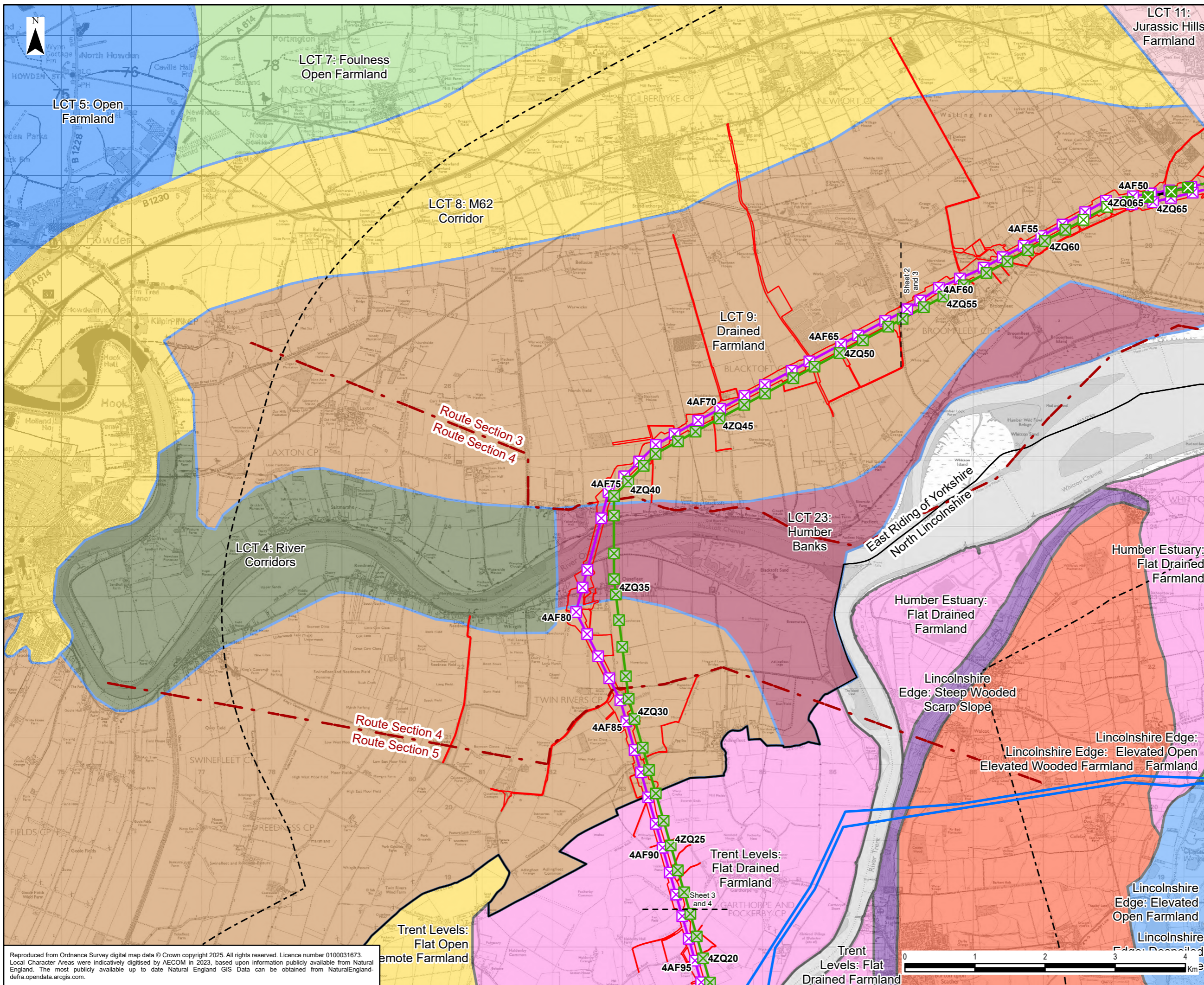

- ### Legend
- Draft Order Limits
 - 5 km Study Area
 - Route Section
 - Local Authority Boundary
 - Existing Overhead Line
 - 400 kV
 - Proposed Project Design Details
 - Indicative New Overhead Line
 - Indicative New Lattice Pylon
 - Existing Overhead Line Not Affected
 - Existing Overhead Line to be Reconstructed
 - Existing Overhead Line to be Dismantled
 - Existing Lattice Pylon Not Affected
 - Existing Lattice Pylon To Be Modified
 - Existing Lattice Pylon To Be Removed

- ### North Lincolnshire Landscape Character Type
- Humber Estuary: Flat Drained Farmland
 - Lincolnshire Edge: Despoiled Landscape
 - Lincolnshire Edge: Elevated Wooded Farmland
 - Lincolnshire Edge: Steep Wooded Scarp Slope
 - Lincolnshire Edge: Elevated Open Farmland
 - Trent Levels: Flat Open Remote Farmland
- ### East Riding of Yorkshire Landscape Character Type
- LCT 4: River Corridors
 - LCT 5: Open Farmland
 - LCT 7: Foulness Open Farmland
 - LCT 8: M62 Corridor
 - LCT 9: Drained Farmland
 - LCT 11: Jurassic Hills Farmland
 - LCT 23: Humber Banks

Note: Areas of Great Landscape Value were considered in the assessment but not shown on this figure due to data use restrictions.

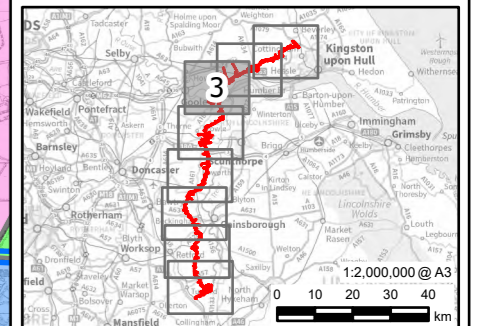

0.1	03/02/2025	PEIR	JG	LC	HJ
Rev	Date	Description	GIS	Chk	App

nationalgrid

Scheme: NORTH HUMBER TO HIGH MARNHAM

Figure Title: FIGURE 6.4 - LANDSCAPE CHARACTER TYPES

Creator:	Date:	Checker:	Date:	Approver:	Date:
JG	03/02/2025	LC	03/02/2025	HJ	03/02/2025
Figure Ref:	Scale:	Format:	Sheets:	Rev:	
6.4	1:50,000	A3	3 OF 8	0.1	

Reproduced from Ordnance Survey digital map data © Crown copyright 2025. All rights reserved. Licence number 0100031673. Local Character Areas were indicatively digitised by AECOM in 2023, based upon information publicly available from Natural England. The most publicly available up to date Natural England GIS Data can be obtained from NaturalEngland-defra.opendata.arcgis.com.

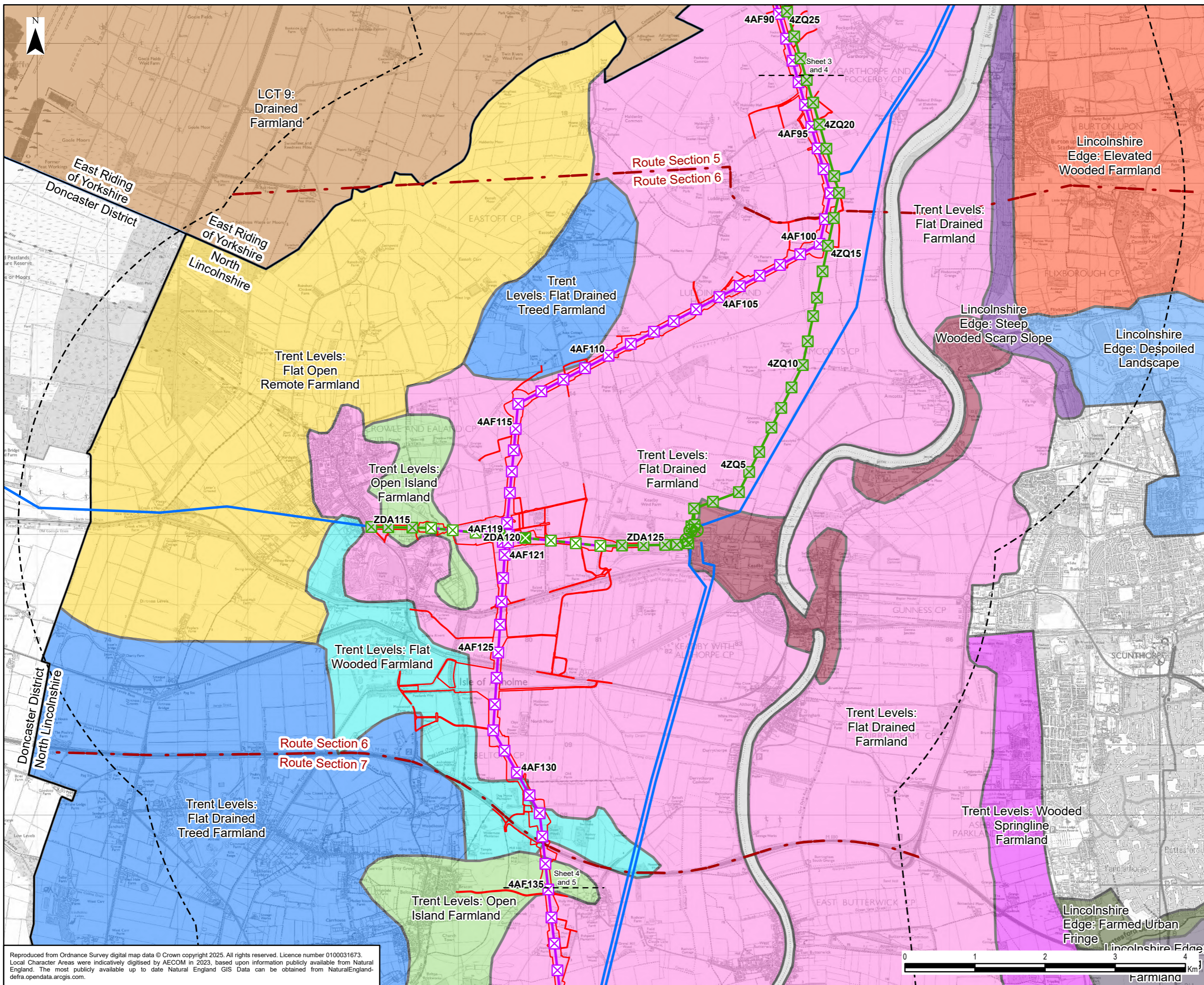

Legend

- Draft Order Limits
- 5 km Study Area
- Route Section
- Local Authority Boundary
- Existing Overhead Line
- 400 kV
- Proposed Project Design Details
- Indicative New Overhead Line
- Indicative New Lattice Pylon
- Existing Overhead Line Not Affected
- Existing Overhead Line to be Reconstructed
- Existing Overhead Line to be Dismantled
- Existing Lattice Pylon Not Affected
- Existing Lattice Pylon To Be Modified
- Existing Gantry Not Affected
- Existing Lattice Pylon To Be Removed

North Lincolnshire Landscape Character Type

- Humber Estuary: Flat Drained Farmland
- Lincolnshire Edge: Despoiled Landscape
- Lincolnshire Edge: Elevated Wooded Farmland
- Lincolnshire Edge: Farmed Urban Fringe
- Lincolnshire Edge: Steep Wooded Scarp Slope
- Open Undulating Farmland
- Trent Levels: Flat Drained Treed Farmland
- Trent Levels: Flat Open Remote Farmland
- Trent Levels: Flat Wooded Farmland
- Trent Levels: Industrial Landscape
- Trent Levels: Open Island Farmland
- Trent Levels: Wooded Springline Farmland

East Riding of Yorkshire Landscape Character Type

- LCT 9: Drained Farmland

Note: Areas of Great Landscape Value were considered in the assessment but not shown on this figure due to data use restrictions.

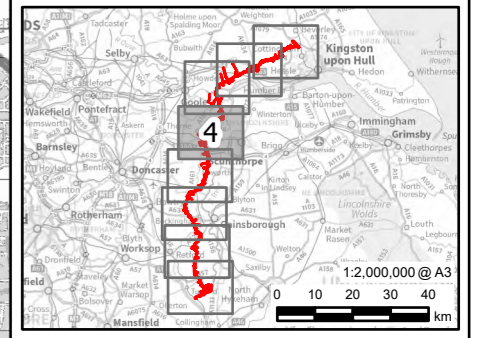

0.1	03/02/2025	PEIR	JG	LC	HJ
Rev	Date	Description	GIS	Chk	App

nationalgrid

Scheme: NORTH HUMBER TO HIGH MARNHAM

Figure Title: FIGURE 6.4 - LANDSCAPE CHARACTER TYPES

Creator:	Date:	Checker:	Date:	Approver:	Date:
JG	03/02/2025	LC	03/02/2025	HJ	03/02/2025
Figure Ref:	Scale:	Format:	Sheets:	Rev:	
6.4	1:50,000	A3	4 OF 8	0.1	

Reproduced from Ordnance Survey digital map data © Crown copyright 2025. All rights reserved. Licence number 0100031673. Local Character Areas were indicatively digitised by AECOM in 2023, based upon information publicly available from Natural England. The most publicly available up to date Natural England GIS Data can be obtained from NaturalEngland-defra.opendata.arcgis.com.

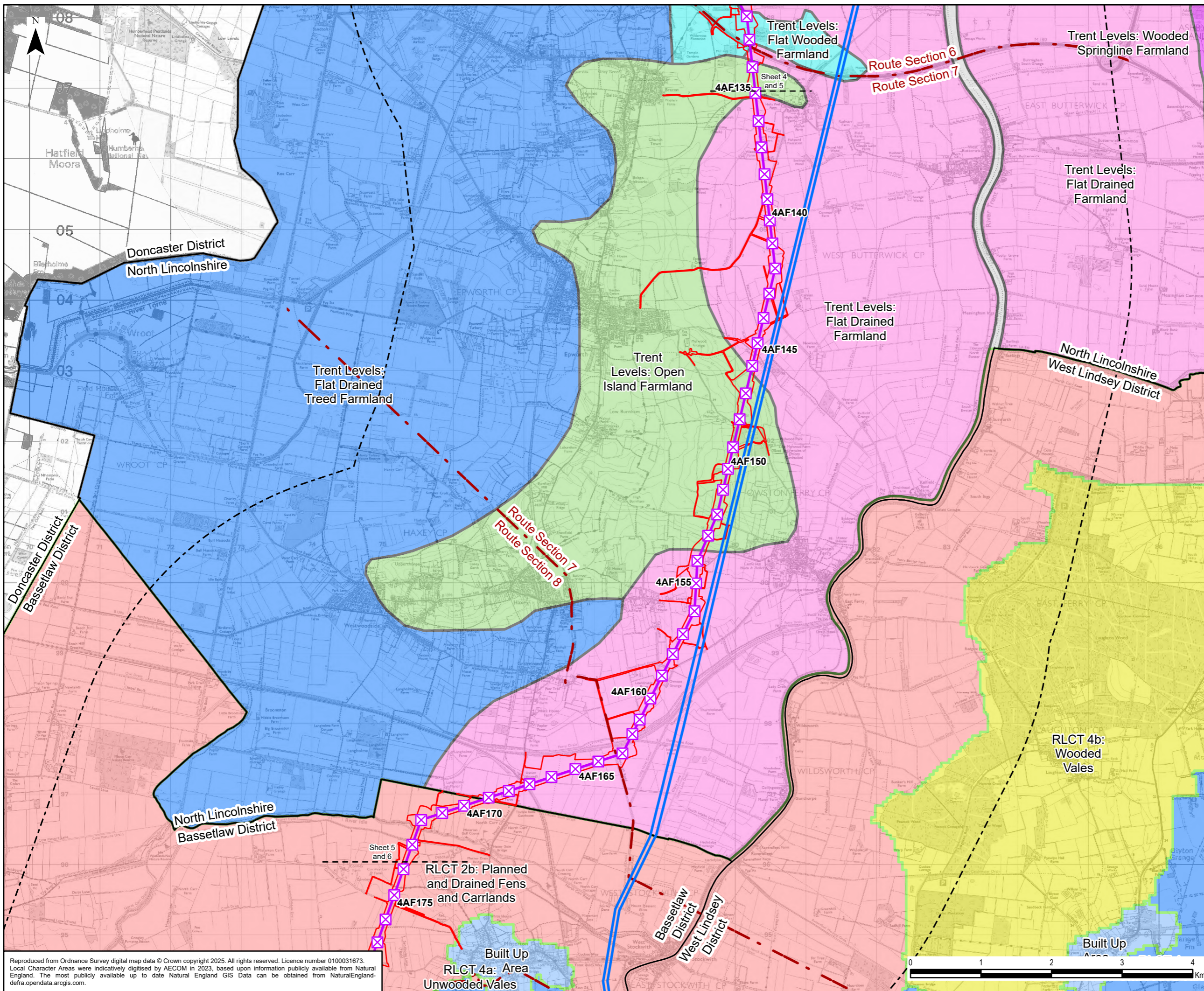

- Legend**
- Draft Order Limits
 - 5 km Study Area
 - Route Section
 - Local Authority Boundary
 - Existing Overhead Line
 - 400 kV
 - Proposed Project Design Details
 - Indicative New Overhead Line
 - X Indicative New Lattice Pylon
- North Lincolnshire Landscape Character Type**
- Humber Estuary: Flat Drained Farmland
 - Trent Levels: Flat Drained Treed Farmland
 - Trent Levels: Flat Wooded Farmland
 - Trent Levels: Open Island Farmland
 - Trent Levels: Wooded Springline Farmland
- East Midlands Regional Landscape Character Type**
- Built Up Area
 - RLCT 2b: Planned and Drained Fens and Carrlands
 - RLCT 4a: Unwooded Vales
 - RLCT 4b: Wooded Vales

Note: Areas of Great Landscape Value were considered in the assessment but not shown on this figure due to data use restrictions.

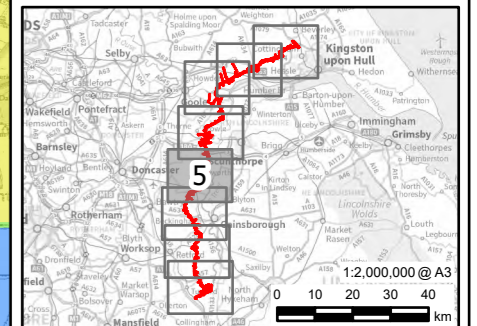

0.1	03/02/2025	PEIR	JG	LC	HJ
Rev	Date	Description	GIS	Chk	App

nationalgrid

Scheme: NORTH HUMBER TO HIGH MARNHAM

Figure Title: FIGURE 6.4 - LANDSCAPE CHARACTER TYPES

Creator:	Date:	Checker:	Date:	Approver:	Date:
JG	03/02/2025	LC	03/02/2025	HJ	03/02/2025
Figure Ref:	Scale:	Format:	Sheets:	Rev:	
6.4	1:50,000	A3	5 OF 8	0.1	

Reproduced from Ordnance Survey digital map data © Crown copyright 2025. All rights reserved. Licence number 0100031673. Local Character Areas were indicatively digitised by AECOM in 2023, based upon information publicly available from Natural England. The most publicly available up to date Natural England GIS Data can be obtained from NaturalEngland-defra.opendata.arcgis.com.

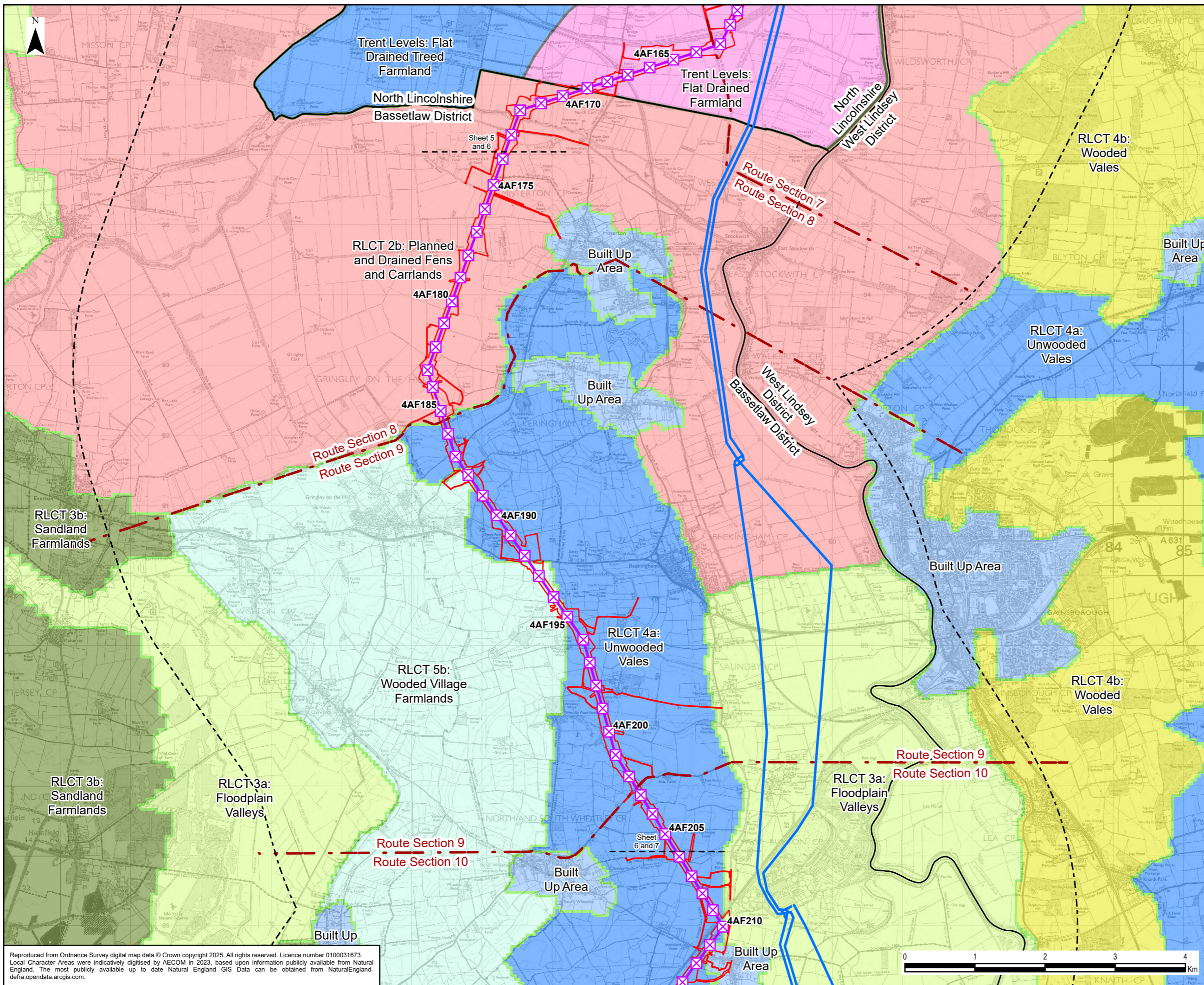

- Legend**
- Draft Order Limits
 - 5 km Study Area
 - Route Section
 - Local Authority Boundary
 - Existing Overhead Line
 - 400 kV
 - Proposed Project Design Details
 - Indicative New Overhead Line
 - Indicative New Lattice Pylon
- North Lincolnshire Landscape Character Type**
- Humber Estuary: Flat Drained Farmland
 - Trent Levels: Flat Drained Treed Farmland
- East Midlands Regional Landscape Character Type**
- Built Up Area
 - RLCT 2b: Planned and Drained Fens and Carrlands
 - RLCT 3a: Floodplain Valleys
 - RLCT 3b: Sandland Farmlands
 - RLCT 4a: Unwooded Vales
 - RLCT 4b: Wooded Vales
 - RLCT 5b: Wooded Village Farmlands

Note: Areas of Great Landscape Value were considered in the assessment but not shown on this figure due to data use restrictions.

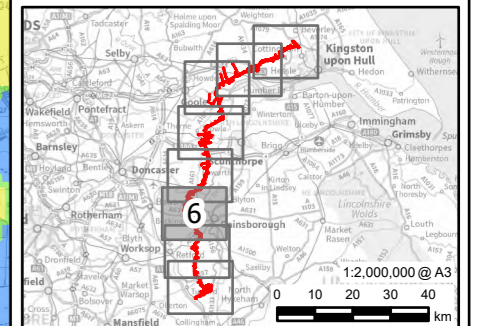

0.1	03/02/2025	PEIR	JG	LC	HJ
Rev	Date	Description	GIS	Chk	App

nationalgrid

Scheme: NORTH HUMBER TO HIGH MARNHAM

Figure Title: **FIGURE 6.4 - LANDSCAPE CHARACTER TYPES**

Creator:	Date:	Checker:	Date:	Approver:	Date:
JG	03/02/2025	LC	03/02/2025	HJ	03/02/2025
Figure Ref:	Scale:	Format:	Sheets:	Rev:	
6.4	1:50,000	A3	6 OF 8	0.1	

Reproduced from Ordnance Survey digital map data © Crown copyright 2025. All rights reserved. Licence number 0100031673. Local Character Areas were indicatively digitised by AECOM in 2023, based upon information publicly available from Natural England. The most publicly available up to date Natural England GIS Data can be obtained from NaturalEngland-defra.opendata.arcgis.com.

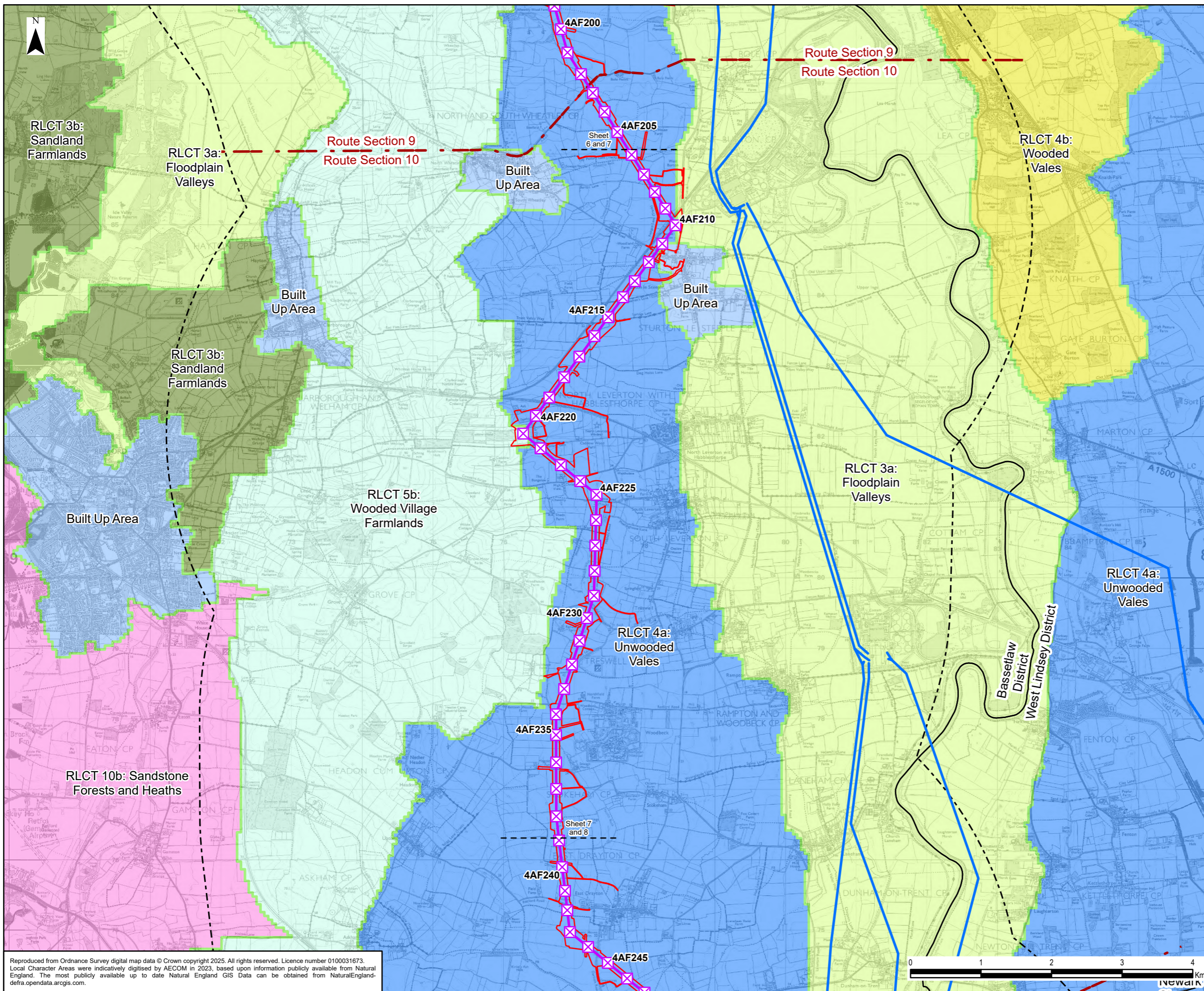

- Legend**
- Draft Order Limits
 - 5 km Study Area
 - Route Section
 - Local Authority Boundary
 - Existing Overhead Line
 - 400 kV
 - Proposed Project Design Details
 - Indicative New Overhead Line
 - ✕ Indicative New Lattice Pylon
- East Midlands Regional Landscape Character Type
- Built Up Area
 - RLCT 3a: Floodplain Valleys
 - RLCT 3b: Sandland Farmlands
 - RLCT 4a: Unwooded Vales
 - RLCT 4b: Wooded Vales
 - RLCT 5b: Wooded Village Farmlands
 - RLCT 10b: Sandstone Forests and Heaths

Note: Areas of Great Landscape Value were considered in the assessment but not shown on this figure due to data use restrictions.

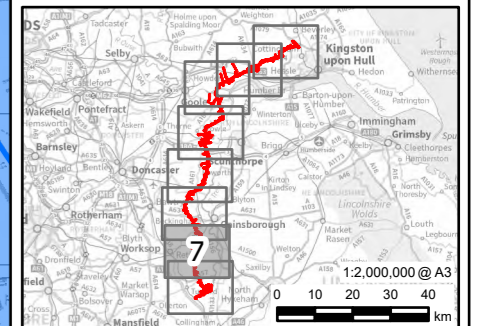

0.1	03/02/2025	PEIR	JG	LC	HJ
Rev	Date	Description	GIS	Chk	App

nationalgrid

Scheme: NORTH HUMBER TO HIGH MARNHAM

Figure Title: FIGURE 6.4 - LANDSCAPE CHARACTER TYPES

Creator:	Date:	Checker:	Date:	Approver:	Date:
JG	03/02/2025	LC	03/02/2025	HJ	03/02/2025
Figure Ref:	Scale:	Format:	Sheets:	Rev:	
6.4	1:50,000	A3	7 OF 8	0.1	

Reproduced from Ordnance Survey digital map data © Crown copyright 2025. All rights reserved. Licence number 0100031673. Local Character Areas were indicatively digitised by AECOM in 2023, based upon information publicly available from Natural England. The most publicly available up to date Natural England GIS Data can be obtained from NaturalEngland-defra.opendata.arcgis.com.

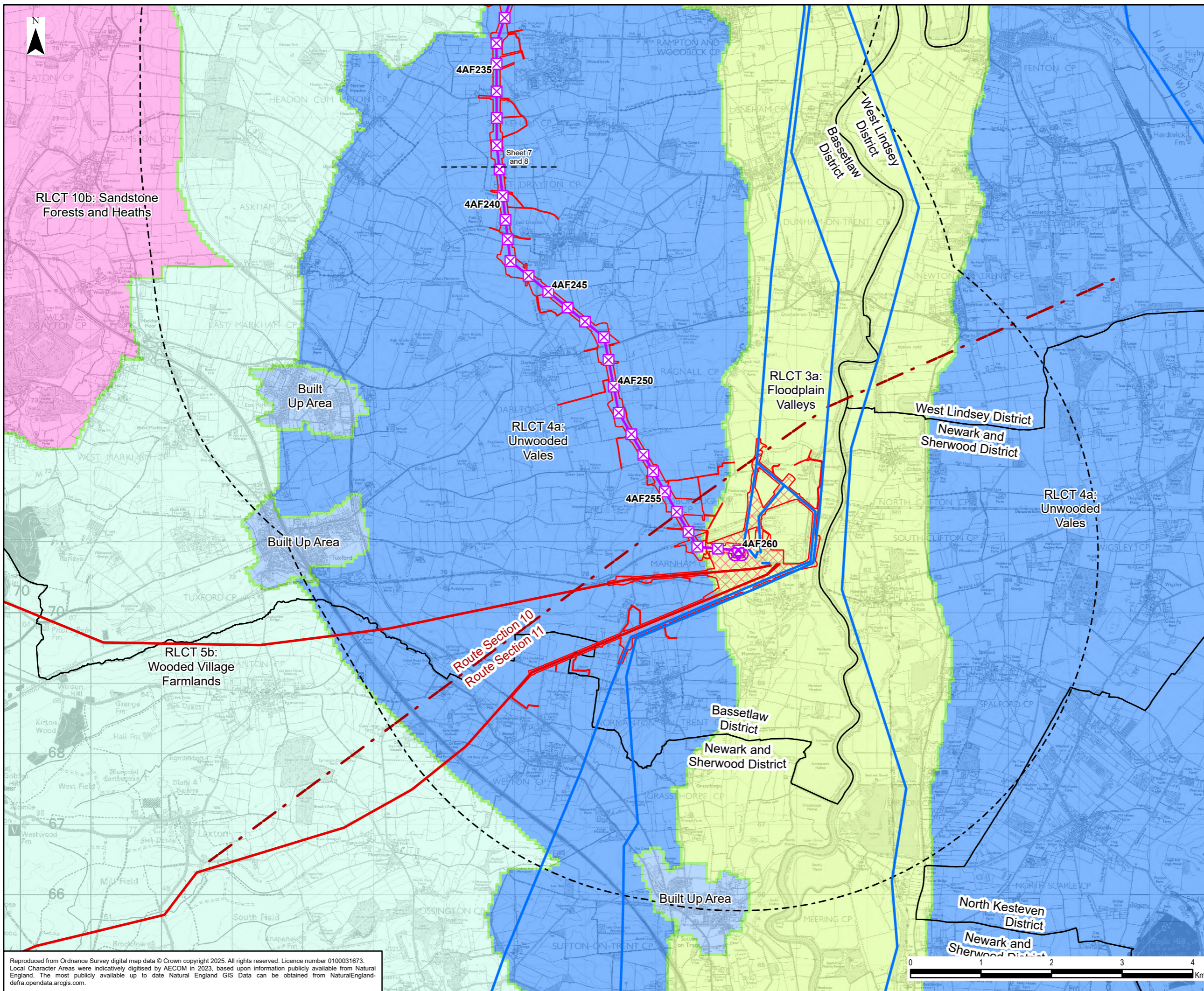

Legend

- Draft Order Limits
- Proposed Substation Works
- 5 km Study Area
- Route Section
- Local Authority Boundary
- Existing Overhead Line
- 275 kV
- 400 kV
- Proposed Project Design Details
- Indicative New Overhead Line
- Indicative New Lattice Pylon
- Indicative New Gantry

East Midlands Regional Landscape Character Type

- Built Up Area
- RLCT 3a: Floodplain Valleys
- RLCT 4a: Unwooded Vales
- RLCT 5b: Wooded Village Farmlands
- RLCT 10b: Sandstone Forests and Heaths

Note: Areas of Great Landscape Value were considered in the assessment but not shown on this figure due to data use restrictions.

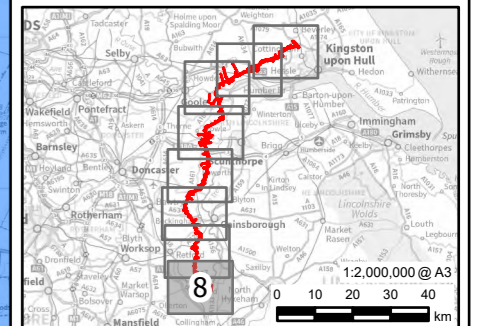

0.1	03/02/2025	PEIR	JG	LC	HJ
Rev	Date	Description	GIS	Chk	App

nationalgrid

Scheme: NORTH HUMBER TO HIGH MARNHAM

Figure Title: FIGURE 6.4 - LANDSCAPE CHARACTER TYPES

Creator:	Date:	Checker:	Date:	Approver:	Date:
JG	03/02/2025	LC	03/02/2025	HJ	03/02/2025
Figure Ref:	Scale:	Format:	Sheets:	Rev:	
6.4	1:50,000	A3	8 OF 8	0.1	

Reproduced from Ordnance Survey digital map data © Crown copyright 2025. All rights reserved. Licence number 0100031673. Local Character Areas were indicatively digitised by AECOM in 2023, based upon information publicly available from Natural England. The most publicly available up to date Natural England GIS Data can be obtained from NaturalEngland-defra.opendata.arcgis.com.