

NATIONAL GRID
 NORTH HUMBER TO HIGH MARNHAM
 S.42 CONSULTATION PLAN SERIES
 SECTION 10 (SHEET 1 OF 8)
 BASSETLAW DISTRICT COUNCIL

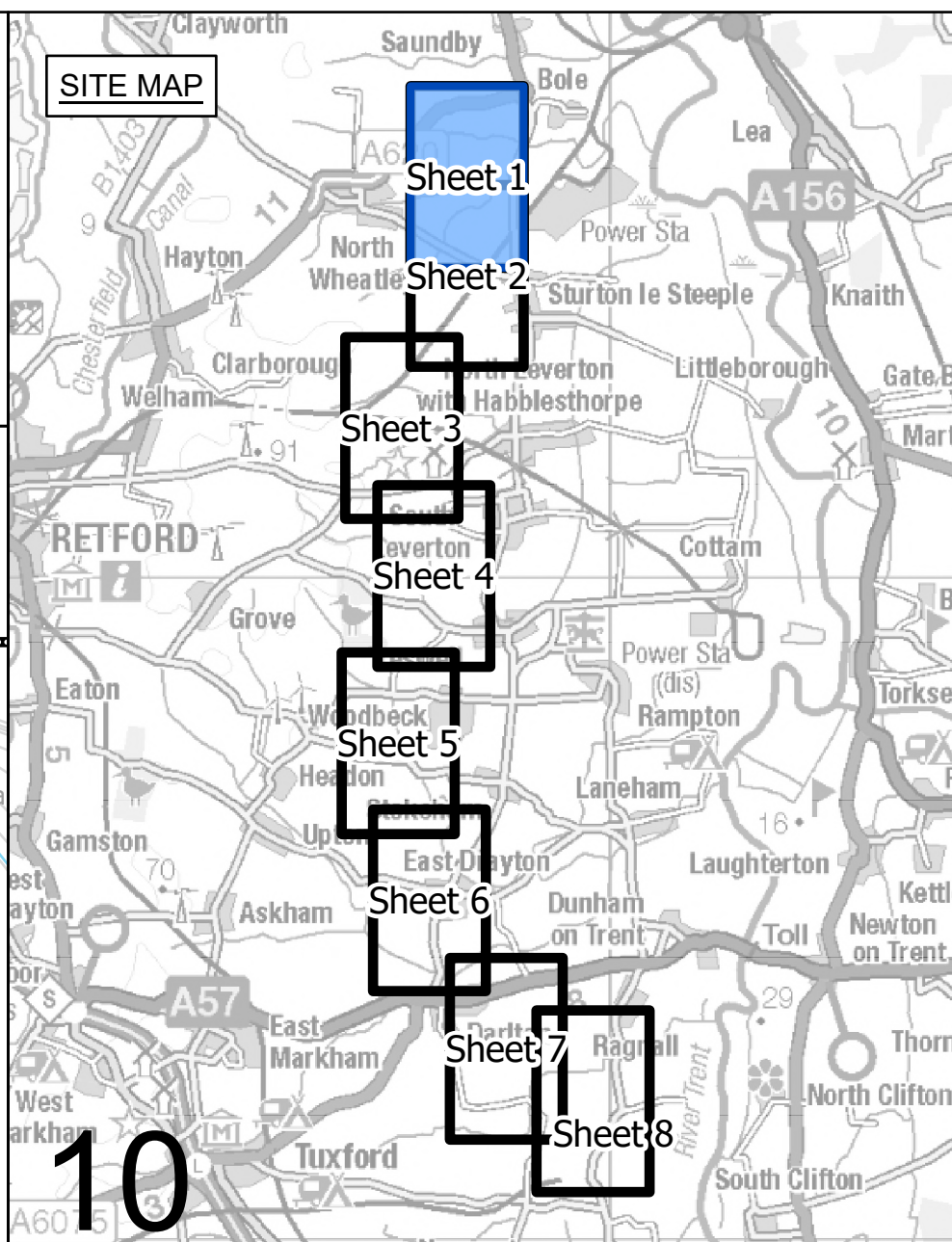

10

LEGEND

- ROUTE SECTION BOUNDARY
- SHEET INDEX CUTLINES
- INDICATIVE ZONE FOR PERMANENT ASSETS
- INDICATIVE ZONE FOR CONSTRUCTION, OPERATION & MAINTENANCE
- INDICATIVE NEW LATTICE PYLON
- INDICATIVE NEW GANTRY
- INDICATIVE TEMPORARY STRUCTURE
- EXISTING LATTICE PYLON - TO BE MODIFIED
- EXISTING LATTICE PYLON - NOT AFFECTED
- EXISTING LATTICE PYLON - TO BE DISMANTLED
- EXISTING GANTRY - TO BE DISMANTLED
- INDICATIVE NEW OVERHEAD LINE (OHL)
- INDICATIVE TEMPORARY OVERHEAD LINE (OHL)
- EXISTING OVERHEAD LINE (OHL) - TO BE RECONDUCTORED
- EXISTING OVERHEAD LINE (OHL) - NOT AFFECTED
- EXISTING OVERHEAD LINE (OHL) - TO BE DISMANTLED
- DRAFT ORDER LIMITS
- EXISTING SUBSTATION BOUNDARY
- INDICATIVE NEW SUBSTATION BOUNDARY
- INDICATIVE ACCESS ROUTE
- INDICATIVE VISIBILITY SPLAY
- INDICATIVE ENVIRONMENTAL PLANTING

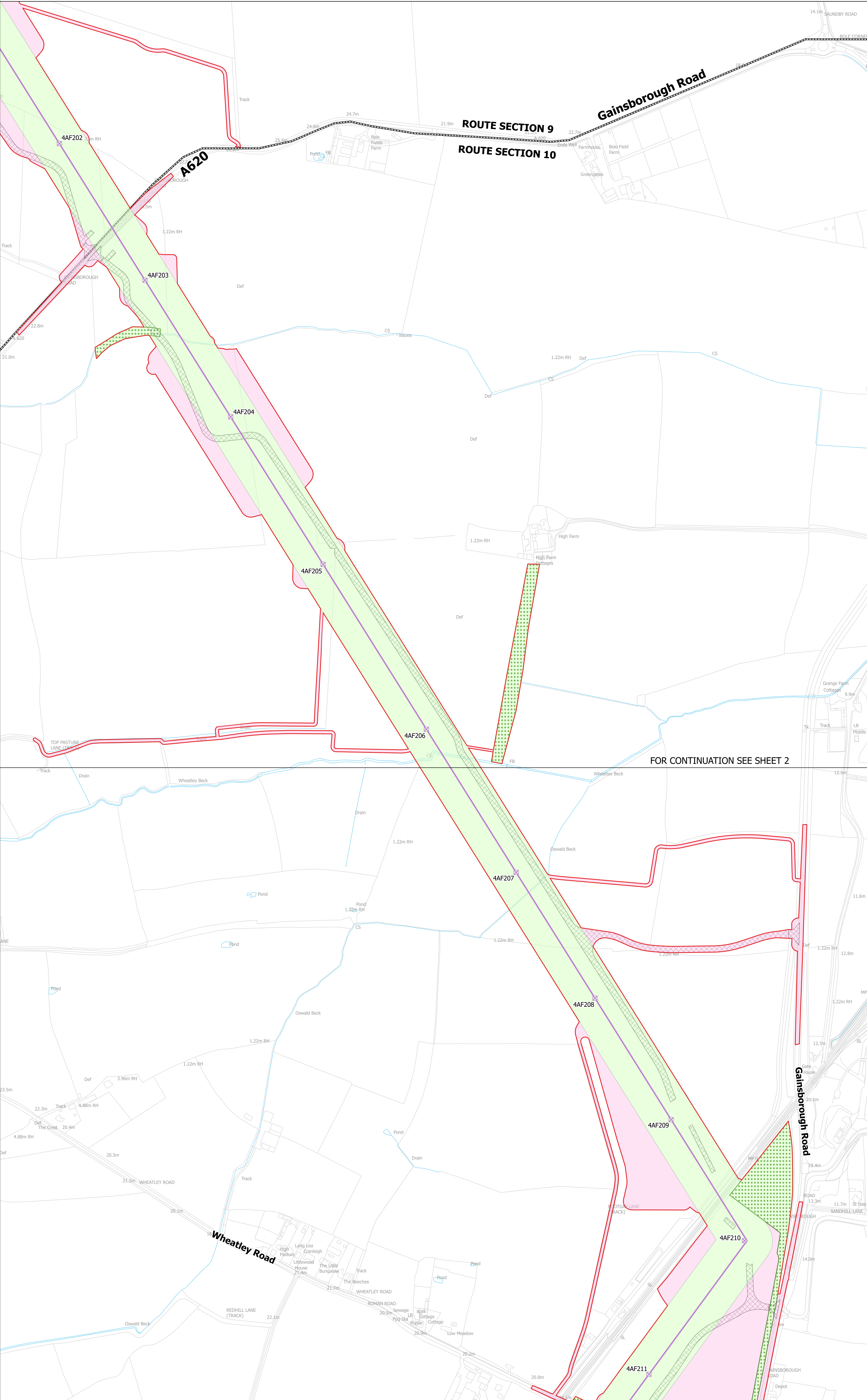

FOR CONTINUATION SEE SHEET 2

Notes
 This drawing is scaled at paper size A0, therefore any prints taken at smaller sizes will affect accuracy of the measurement units and should not be scaled against.

Coordinate System: British National Grid
 Sheet X Centroid Coordinate: 386042 Sheet Y Centroid Coordinate: 477835

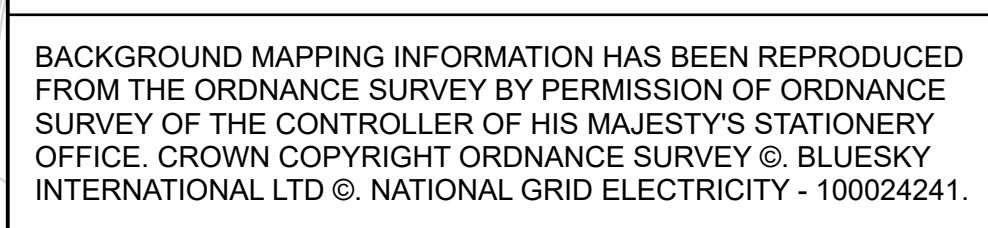

BACKGROUND MAPPING INFORMATION HAS BEEN REPRODUCED FROM THE ORDNANCE SURVEY BY PERMISSION OF ORDNANCE SURVEY OF THE CONTROLLER OF HIS MAJESTY'S STATIONERY OFFICE. CROWN COPYRIGHT ORDNANCE SURVEY © BLUESKY INTERNATIONAL LTD © NATIONAL GRID ELECTRICITY - 100024241.

A	FEBRUARY 2025	FOR STATUTORY CONSULTATION	MG	MH	TF
Issue	Date	Remarks	Drawn	Checked	Approved

Title
 NATIONAL GRID
 NORTH HUMBER TO HIGH MARNHAM
 S.42 CONSULTATION PLAN SERIES
 ROUTE SECTION 10 (SHEET 1 OF 8)
 BASSETLAW DISTRICT COUNCIL

nationalgrid

Application Number: EN20034

National Grid Drawing Reference: NHHM-NG-ENG-PLN-0022

Scale	Sheet Size	Sheet	Issue
1:2,500	A0	SHEET 1 OF 8	A

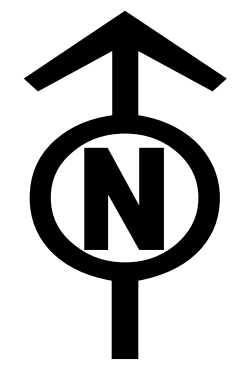

NATIONAL GRID
 NORTH HUMBER TO HIGH MARNHAM
 S.42 CONSULTATION PLAN SERIES
 SECTION 10 (SHEET 2 OF 8)
 BASSETLAW DISTRICT COUNCIL

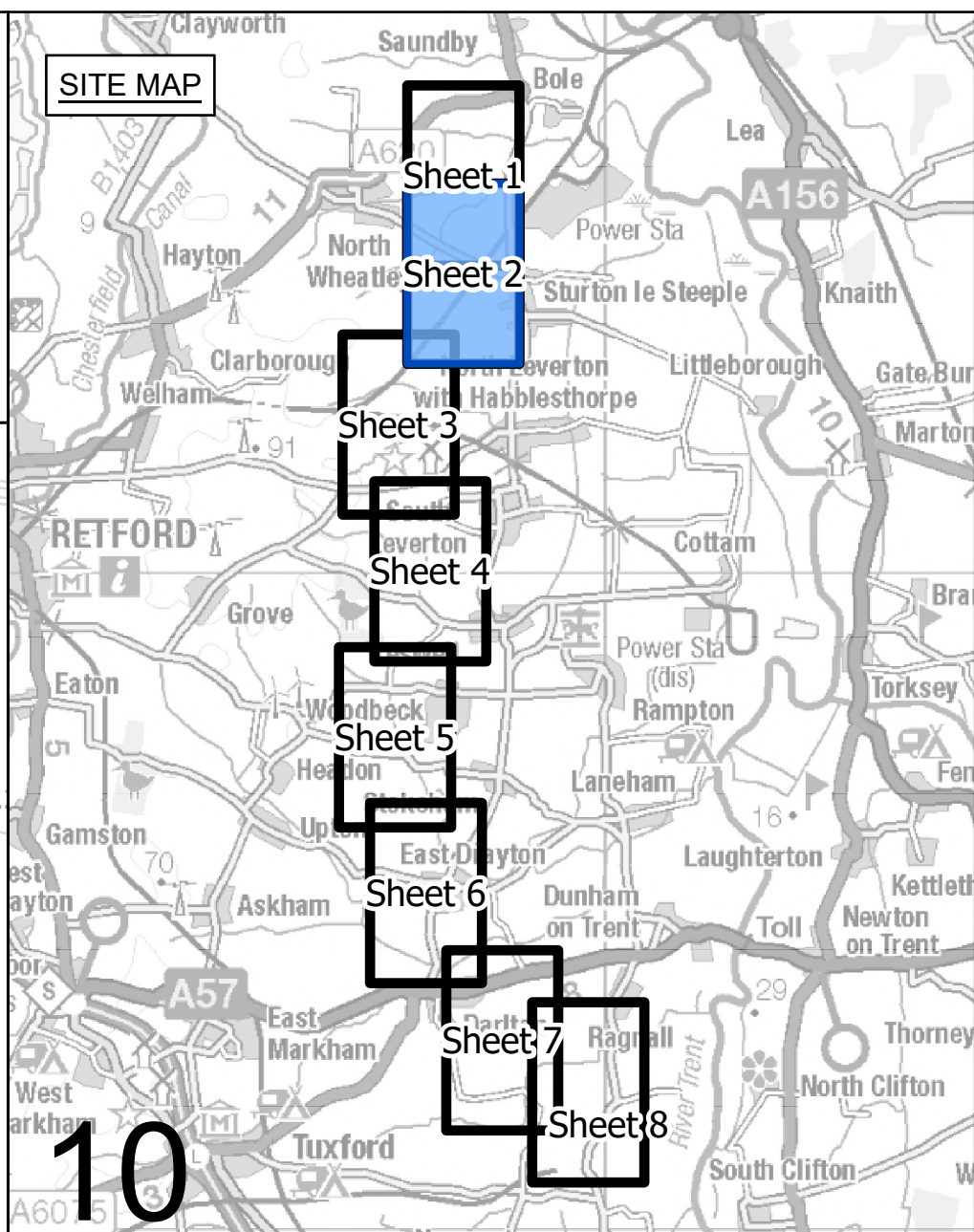

- 10**
- LEGEND**
- ROUTE SECTION BOUNDARY
 - SHEET INDEX CUTLINES
 - INDICATIVE ZONE FOR PERMANENT ASSETS
 - INDICATIVE ZONE FOR CONSTRUCTION, OPERATION & MAINTENANCE
 - INDICATIVE NEW LATTICE PYLON
 - INDICATIVE NEW GANTRY
 - INDICATIVE TEMPORARY STRUCTURE
 - EXISTING LATTICE PYLON - TO BE MODIFIED
 - EXISTING LATTICE PYLON - NOT AFFECTED
 - EXISTING LATTICE PYLON - TO BE DISMANTLED
 - EXISTING GANTRY - TO BE DISMANTLED
 - INDICATIVE NEW OVERHEAD LINE (OHL)
 - INDICATIVE TEMPORARY OVERHEAD LINE (OHL)
 - EXISTING OVERHEAD LINE (OHL) - TO BE RECONDUCTORED
 - EXISTING OVERHEAD LINE (OHL) - NOT AFFECTED
 - EXISTING OVERHEAD LINE (OHL) - TO BE DISMANTLED
 - DRAFT ORDER LIMITS
 - EXISTING SUBSTATION BOUNDARY
 - INDICATIVE NEW SUBSTATION BOUNDARY
 - INDICATIVE ACCESS ROUTE
 - INDICATIVE VISIBILITY SPLAY
 - INDICATIVE ENVIRONMENTAL PLANTING

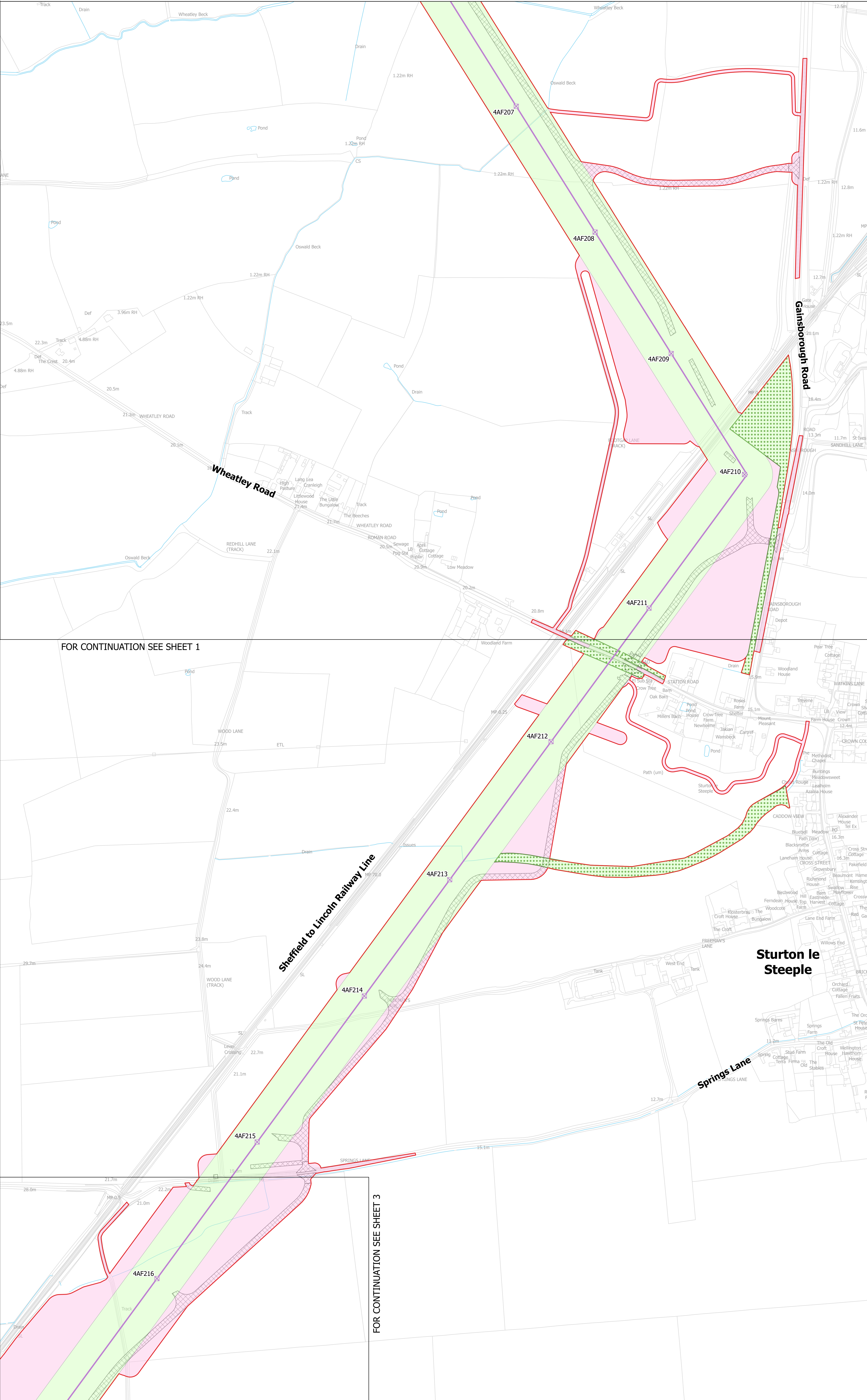

FOR CONTINUATION SEE SHEET 1

FOR CONTINUATION SEE SHEET 3

Notes
 This drawing is scaled at paper size A0, therefore any prints taken at smaller sizes will affect accuracy of the measurement units and should not be scaled against.

Coordinate System: British National Grid
 Sheet X Centroid Coordinate: 384545 Sheet Y Centroid Coordinate: 477835

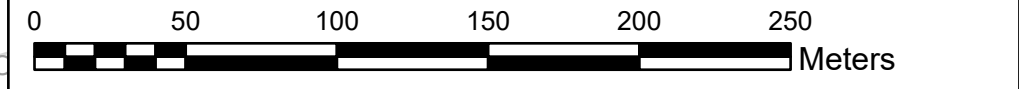

BACKGROUND MAPPING INFORMATION HAS BEEN REPRODUCED FROM THE ORDNANCE SURVEY BY PERMISSION OF ORDNANCE SURVEY OF THE CONTROLLER OF HIS MAJESTY'S STATIONERY OFFICE. CROWN COPYRIGHT ORDNANCE SURVEY © BLUESKY INTERNATIONAL LTD © NATIONAL GRID ELECTRICITY - 100024241.

Issue	Date	Remarks	Drawn	Checked	Approved
A	FEBRUARY 2025	FOR STATUTORY CONSULTATION	MG	MH	TF

Title
 NATIONAL GRID
 NORTH HUMBER TO HIGH MARNHAM
 S.42 CONSULTATION PLAN SERIES
 ROUTE SECTION 10 (SHEET 2 OF 8)
 BASSETLAW DISTRICT COUNCIL

nationalgrid
 Application Number: EN020034

National Grid Drawing Reference: NHHM-NG-ENG-PLN-0022

Scale	Sheet Size	Sheet	Issue
1:2,500	A0	SHEET 2 OF 8	A

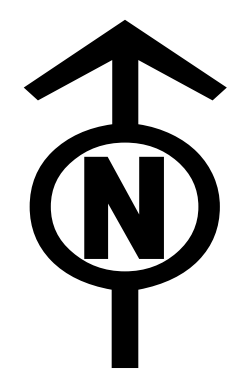

NATIONAL GRID
 NORTH HUMBER TO HIGH MARNHAM
 S.42 CONSULTATION PLAN SERIES
 SECTION 10 (SHEET 3 OF 8)
 BASSETLAW DISTRICT COUNCIL

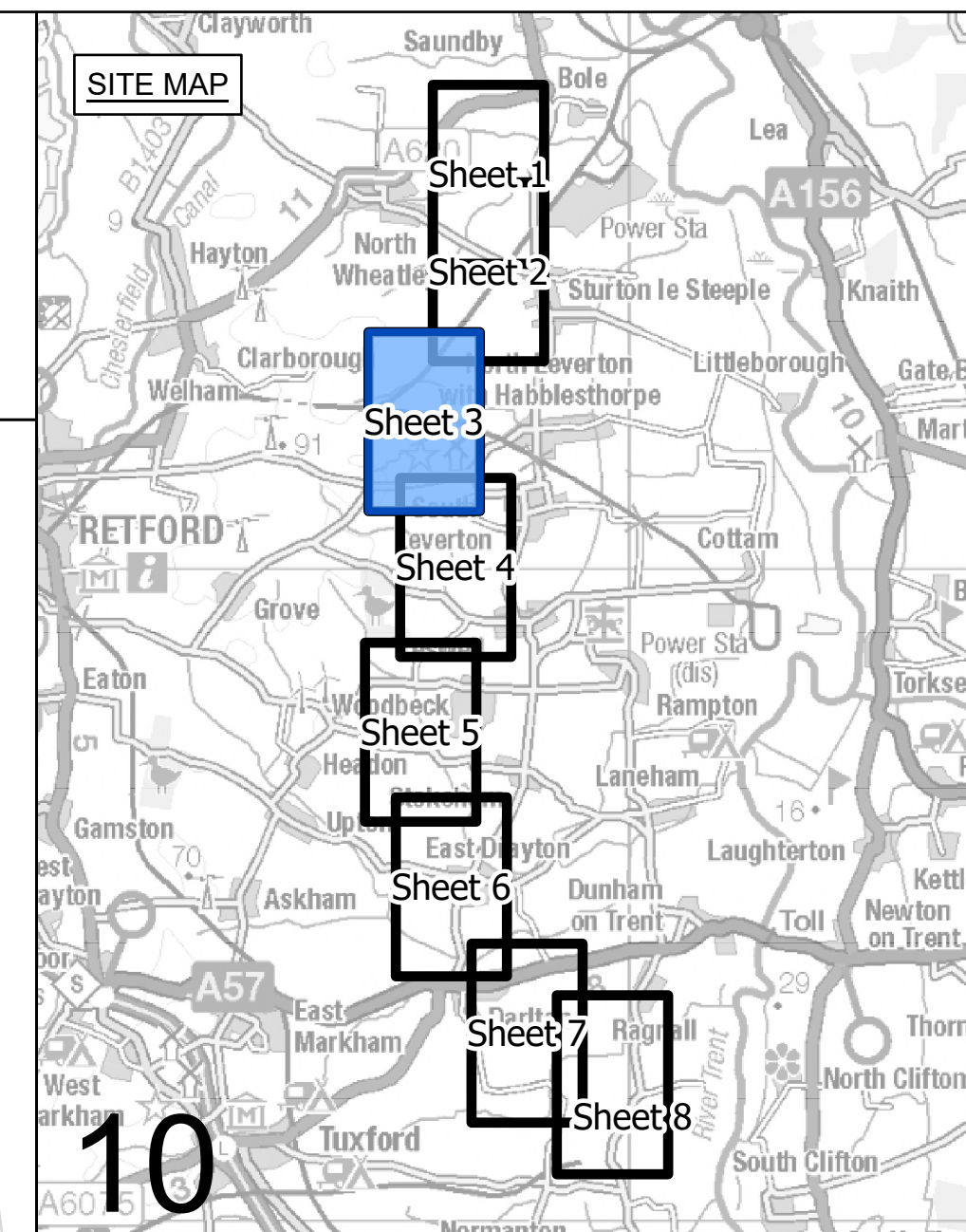

- LEGEND**
- ROUTE SECTION BOUNDARY
 - SHEET INDEX CUTLINES
 - INDICATIVE ZONE FOR PERMANENT ASSETS
 - INDICATIVE ZONE FOR CONSTRUCTION, OPERATION & MAINTENANCE
 - INDICATIVE NEW LATTICE PYLON
 - INDICATIVE NEW GANTRY
 - INDICATIVE TEMPORARY STRUCTURE
 - EXISTING LATTICE PYLON - TO BE MODIFIED
 - EXISTING LATTICE PYLON - NOT AFFECTED
 - EXISTING LATTICE PYLON - TO BE DISMANTLED
 - EXISTING GANTRY - TO BE DISMANTLED
 - INDICATIVE NEW OVERHEAD LINE (OHL)
 - INDICATIVE TEMPORARY OVERHEAD LINE (OHL)
 - EXISTING OVERHEAD LINE (OHL) - TO BE RECONDUCTORED
 - EXISTING OVERHEAD LINE (OHL) - NOT AFFECTED
 - EXISTING OVERHEAD LINE (OHL) - TO BE DISMANTLED
 - DRAFT ORDER LIMITS
 - EXISTING SUBSTATION BOUNDARY
 - INDICATIVE NEW SUBSTATION BOUNDARY
 - INDICATIVE ACCESS ROUTE
 - INDICATIVE VISIBILITY SPLAY
 - INDICATIVE ENVIRONMENTAL PLANTING

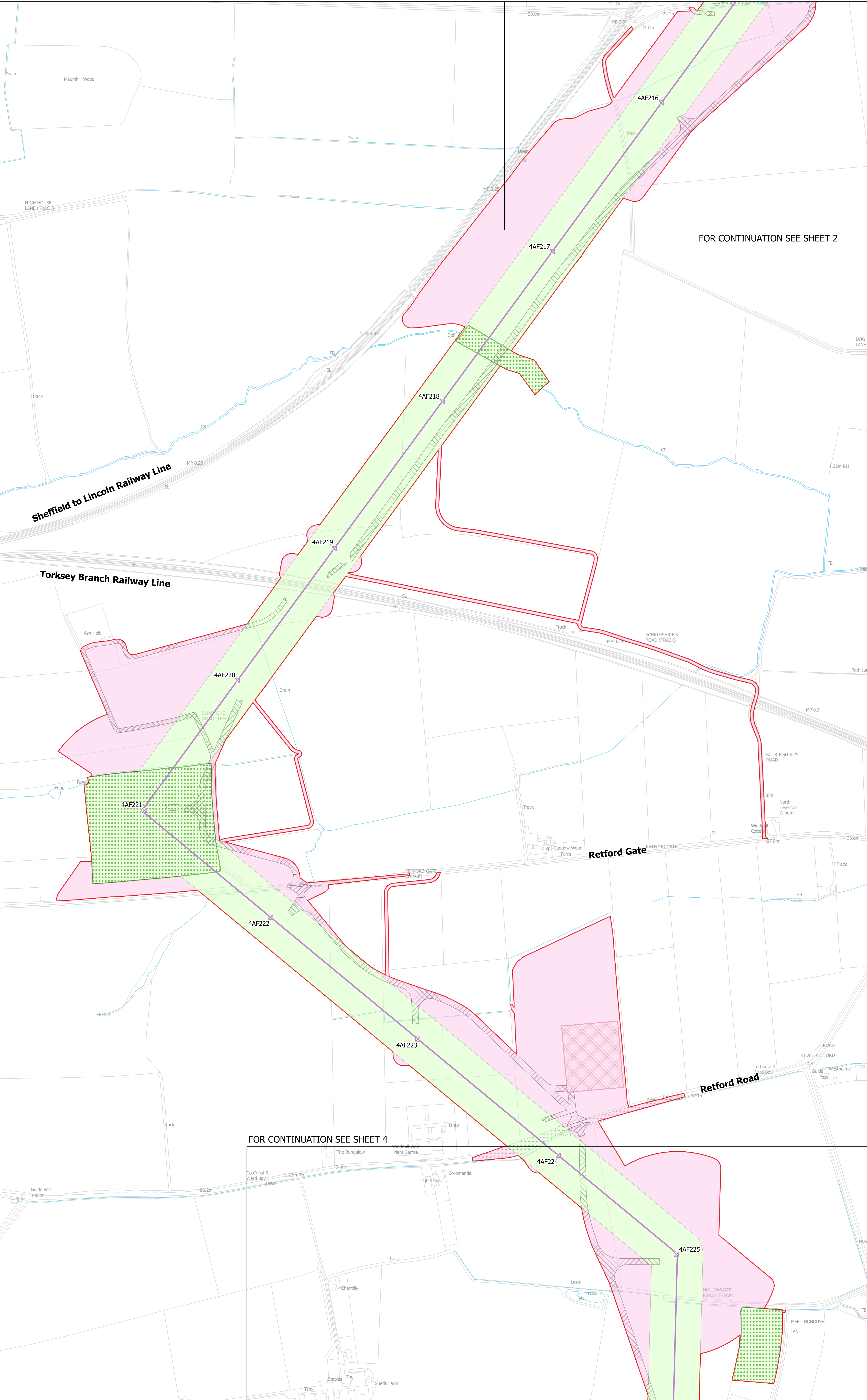

FOR CONTINUATION SEE SHEET 2

FOR CONTINUATION SEE SHEET 4

Notes
 This drawing is scaled at paper size A0, therefore any prints taken at smaller sizes will affect accuracy of the measurement units and should not be scaled against.

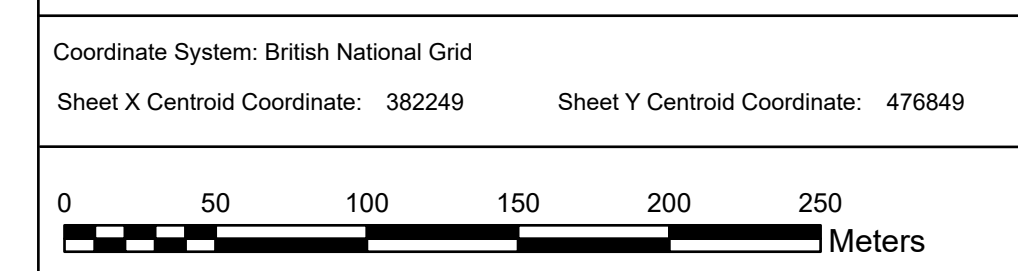

BACKGROUND MAPPING INFORMATION HAS BEEN REPRODUCED FROM THE ORDNANCE SURVEY BY PERMISSION OF ORDNANCE SURVEY OF THE CONTROLLER OF HIS MAJESTY'S STATIONERY OFFICE. CROWN COPYRIGHT ORDNANCE SURVEY © BLUESKY INTERNATIONAL LTD © NATIONAL GRID ELECTRICITY - 100024241.

A	FEBRUARY 2025	FOR STATUTORY CONSULTATION	MG	MH	TF
Issue	Date	Remarks	Drawn	Checked	Approved

Title
 NATIONAL GRID
 NORTH HUMBER TO HIGH MARNHAM
 S.42 CONSULTATION PLAN SERIES
 ROUTE SECTION 10 (SHEET 3 OF 8)
 BASSETLAW DISTRICT COUNCIL

nationalgrid
 Application Number: EN020034
 National Grid Drawing Reference: NHHM-NG-ENG-PLN-0022

Scale	Sheet Size	Sheet	Issue
1:2,500	A0	SHEET 3 OF 8	A

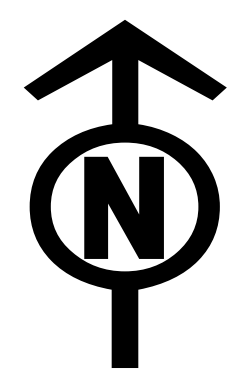

NATIONAL GRID
 NORTH HUMBER TO HIGH MARNHAM
 S.42 CONSULTATION PLAN SERIES
 SECTION 10 (SHEET 4 OF 8)
 BASSETLAW DISTRICT COUNCIL

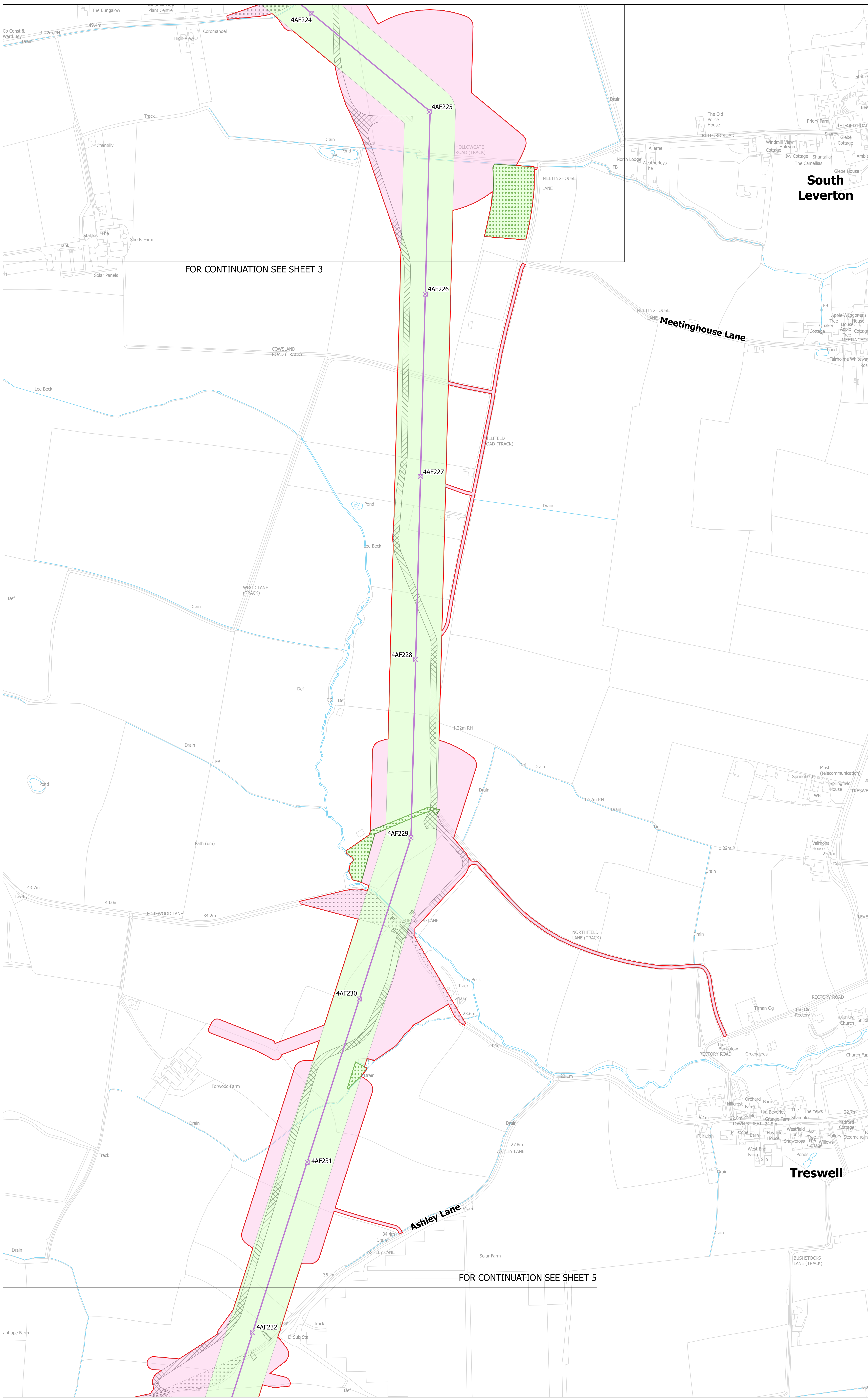
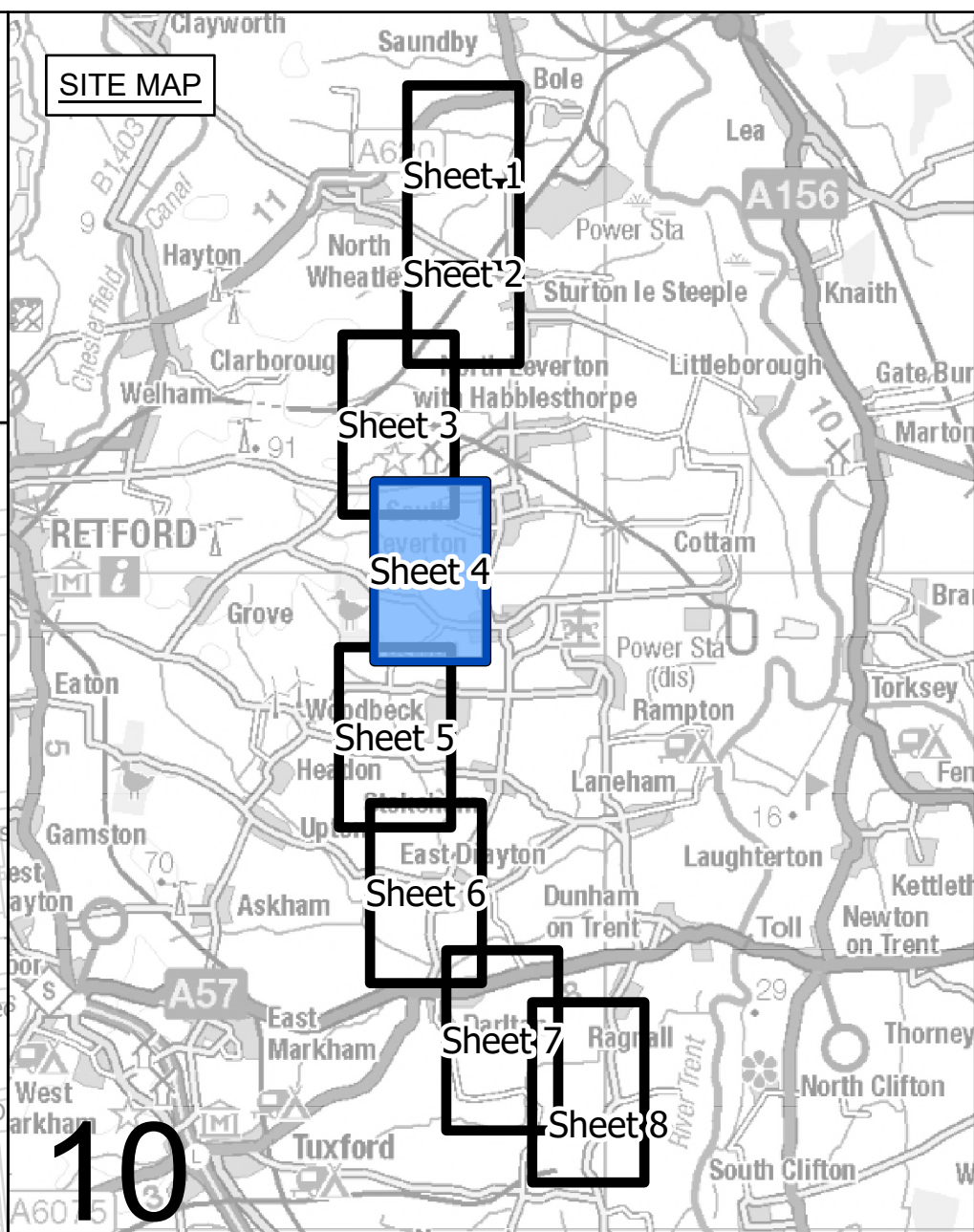

FOR CONTINUATION SEE SHEET 3

FOR CONTINUATION SEE SHEET 5

**South
 Leverton**

Treswell

- LEGEND**
- ROUTE SECTION BOUNDARY
 - SHEET INDEX CUTLINES
 - INDICATIVE ZONE FOR PERMANENT ASSETS
 - INDICATIVE ZONE FOR CONSTRUCTION, OPERATION & MAINTENANCE
 - INDICATIVE NEW LATTICE PYLON
 - INDICATIVE NEW GANTRY
 - INDICATIVE TEMPORARY STRUCTURE
 - EXISTING LATTICE PYLON - TO BE MODIFIED
 - EXISTING LATTICE PYLON - NOT AFFECTED
 - EXISTING LATTICE PYLON - TO BE DISMANTLED
 - EXISTING GANTRY - TO BE DISMANTLED
 - INDICATIVE NEW OVERHEAD LINE (OHL)
 - INDICATIVE TEMPORARY OVERHEAD LINE (OHL)
 - EXISTING OVERHEAD LINE (OHL) - TO BE RECONDUCTORED
 - EXISTING OVERHEAD LINE (OHL) - NOT AFFECTED
 - EXISTING OVERHEAD LINE (OHL) - TO BE DISMANTLED
 - DRAFT ORDER LIMITS
 - EXISTING SUBSTATION BOUNDARY
 - INDICATIVE NEW SUBSTATION BOUNDARY
 - INDICATIVE ACCESS ROUTE
 - INDICATIVE VISIBILITY SPLAY
 - INDICATIVE ENVIRONMENTAL PLANTING

Notes
 This drawing is scaled at paper size A0, therefore any prints taken at smaller sizes will affect accuracy of the measurement units and should not be scaled against.

Coordinate System: British National Grid
 Sheet X Centroid Coordinate: 380013 Sheet Y Centroid Coordinate: 477331



BACKGROUND MAPPING INFORMATION HAS BEEN REPRODUCED FROM THE ORDNANCE SURVEY BY PERMISSION OF ORDNANCE SURVEY OF THE CONTROLLER OF HIS MAJESTY'S STATIONERY OFFICE. CROWN COPYRIGHT ORDNANCE SURVEY © BLUESKY INTERNATIONAL LTD © NATIONAL GRID ELECTRICITY - 100024241.

A	FEBRUARY 2025	FOR STATUTORY CONSULTATION	MG	MH	TF
Issue	Date	Remarks	Drawn	Checked	Approved

Title
 NATIONAL GRID
 NORTH HUMBER TO HIGH MARNHAM
 S.42 CONSULTATION PLAN SERIES
 ROUTE SECTION 10 (SHEET 4 OF 8)
 BASSETLAW DISTRICT COUNCIL

nationalgrid

Application Number
 EN020034

National Grid Drawing Reference
 NHHM-NG-ENG-PLN-0022

Scale	Sheet Size	Sheet	Issue
1:2,500	A0	SHEET 4 OF 8	A

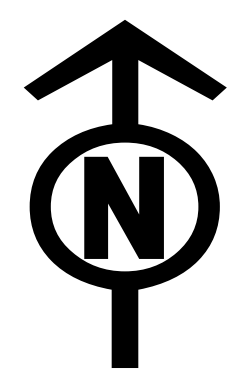

NATIONAL GRID
 NORTH HUMBER TO HIGH MARNHAM
 S.42 CONSULTATION PLAN SERIES
 SECTION 10 (SHEET 5 OF 8)
 BASSETLAW DISTRICT COUNCIL

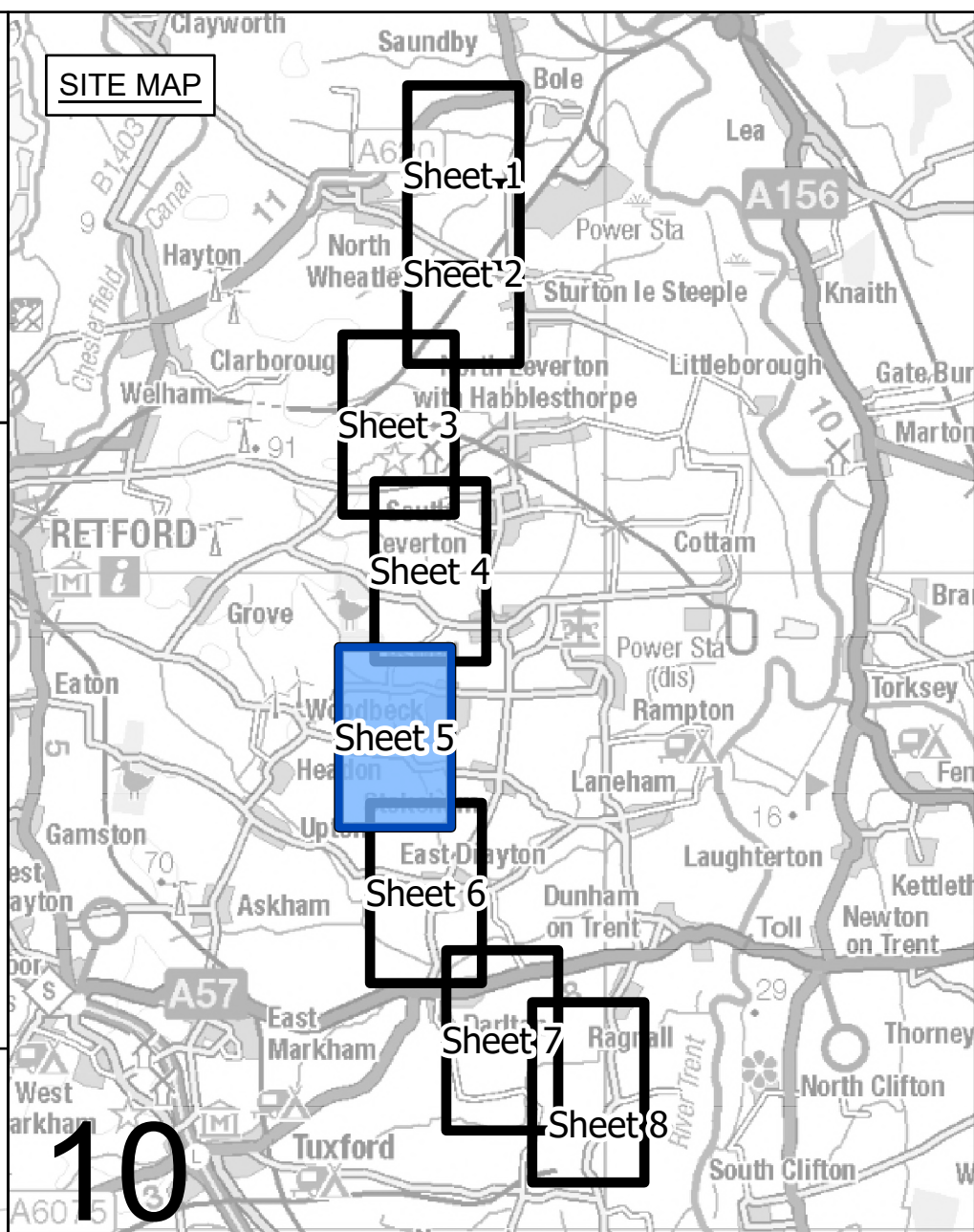

10

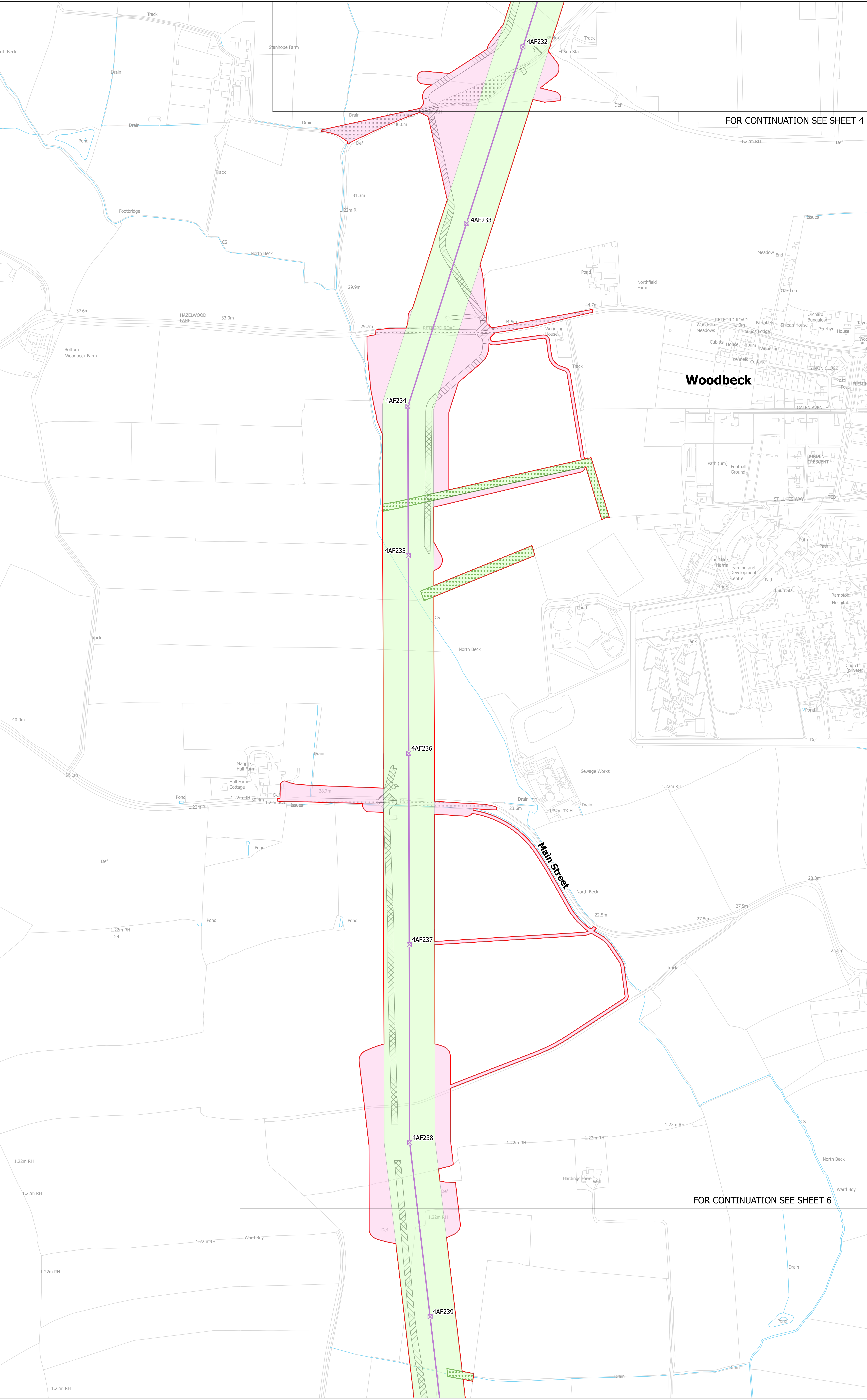

FOR CONTINUATION SEE SHEET 4

Woodbeck

FOR CONTINUATION SEE SHEET 6

- LEGEND**
- ROUTE SECTION BOUNDARY
 - SHEET INDEX CUTLINES
 - INDICATIVE ZONE FOR PERMANENT ASSETS
 - INDICATIVE ZONE FOR CONSTRUCTION, OPERATION & MAINTENANCE
 - ⊗ INDICATIVE NEW LATTICE PYLON
 - ⊗ INDICATIVE NEW GANTRY
 - ⊗ INDICATIVE TEMPORARY STRUCTURE
 - ⊗ EXISTING LATTICE PYLON - TO BE MODIFIED
 - ⊗ EXISTING LATTICE PYLON - NOT AFFECTED
 - ⊗ EXISTING LATTICE PYLON - TO BE DISMANTLED
 - ⊗ EXISTING GANTRY - TO BE DISMANTLED
 - INDICATIVE NEW OVERHEAD LINE (OHL)
 - INDICATIVE TEMPORARY OVERHEAD LINE (OHL)
 - EXISTING OVERHEAD LINE (OHL) - TO BE RECONDUCTORED
 - EXISTING OVERHEAD LINE (OHL) - NOT AFFECTED
 - EXISTING OVERHEAD LINE (OHL) - TO BE DISMANTLED
 - DRAFT ORDER LIMITS
 - EXISTING SUBSTATION BOUNDARY
 - INDICATIVE NEW SUBSTATION BOUNDARY
 - INDICATIVE ACCESS ROUTE
 - INDICATIVE VISIBILITY SPLAY
 - INDICATIVE ENVIRONMENTAL PLANTING

Notes
 This drawing is scaled at paper size A0, therefore any prints taken at smaller sizes will affect accuracy of the measurement units and should not be scaled against.

Coordinate System: British National Grid
 Sheet X Centroid Coordinate: 377487 Sheet Y Centroid Coordinate: 476796

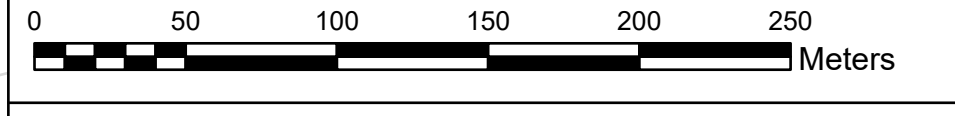

BACKGROUND MAPPING INFORMATION HAS BEEN REPRODUCED FROM THE ORDNANCE SURVEY BY PERMISSION OF ORDNANCE SURVEY OF THE CONTROLLER OF HIS MAJESTY'S STATIONERY OFFICE. CROWN COPYRIGHT ORDNANCE SURVEY © BLUESKY INTERNATIONAL LTD © NATIONAL GRID ELECTRICITY - 100024241.

Issue	Date	Remarks	Drawn	Checked	Approved
A	FEBRUARY 2025	FOR STATUTORY CONSULTATION	MG	MH	TF

Title
 NATIONAL GRID
 NORTH HUMBER TO HIGH MARNHAM
 S.42 CONSULTATION PLAN SERIES
 ROUTE SECTION 10 (SHEET 5 OF 8)
 BASSETLAW DISTRICT COUNCIL

nationalgrid
 Application Number: EN020034

National Grid Drawing Reference: NHHM-NG-ENG-PLN-0022

Scale	Sheet Size	Sheet	Issue
1:2,500	A0	SHEET 5 OF 8	A

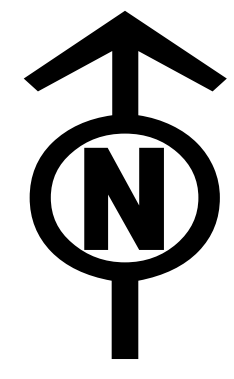

NATIONAL GRID
 NORTH HUMBER TO HIGH MARNHAM
 S.42 CONSULTATION PLAN SERIES
 SECTION 10 (SHEET 6 OF 8)
 BASSETLAW DISTRICT COUNCIL

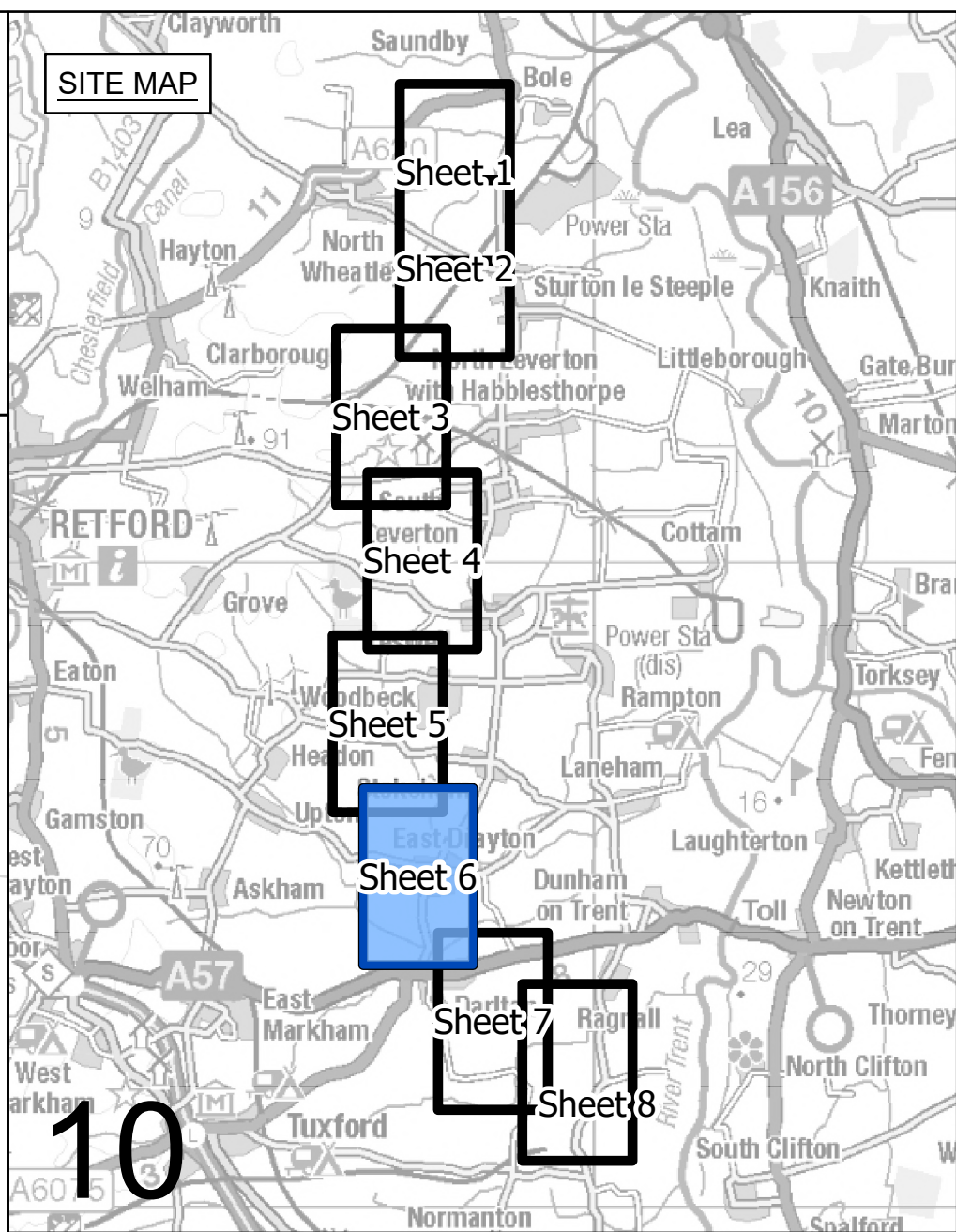

10

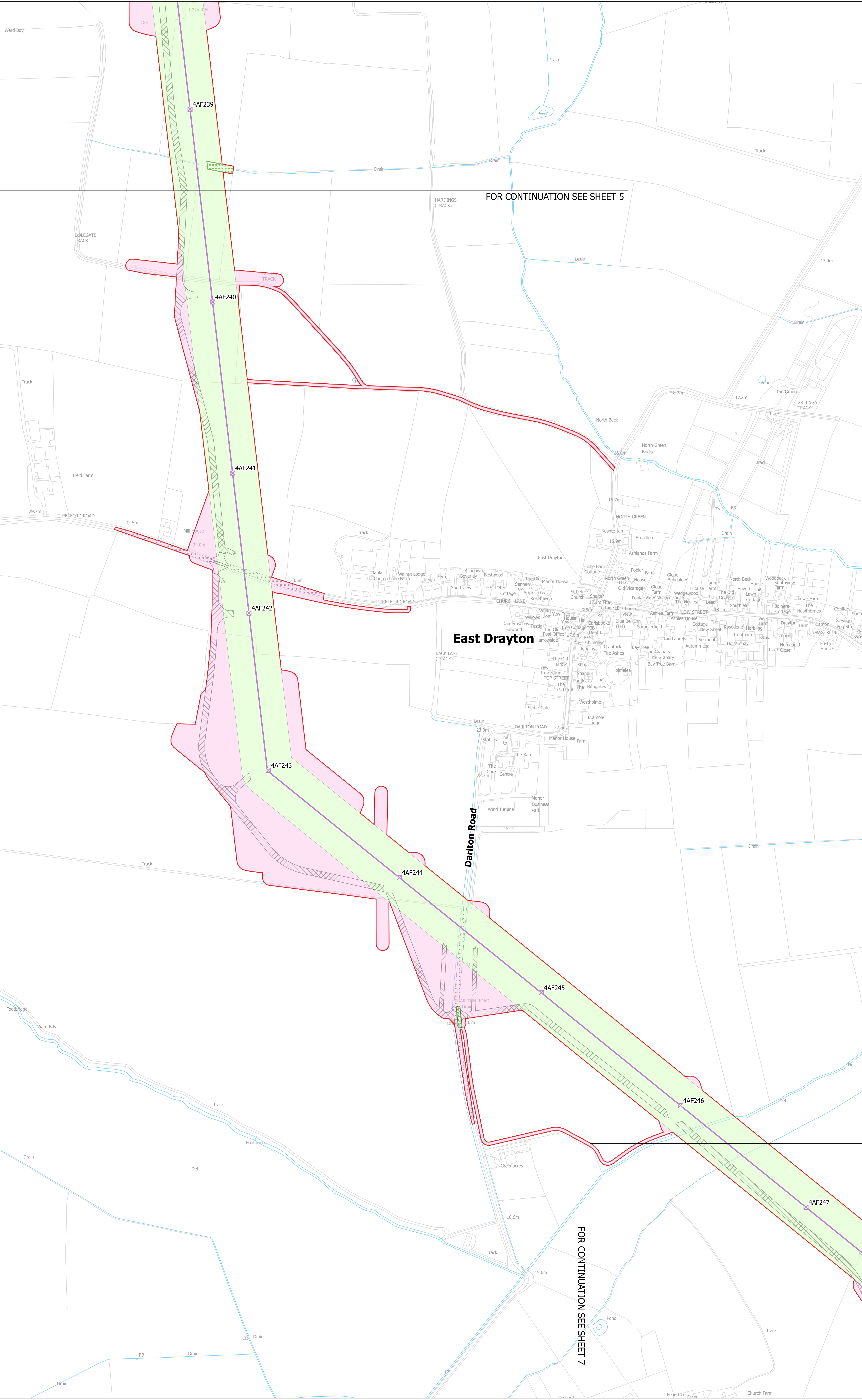

FOR CONTINUATION SEE SHEET 5

East Drayton

Darlton Road

FOR CONTINUATION SEE SHEET 7

- LEGEND**
- ROUTE SECTION BOUNDARY
 - SHEET INDEX CUTLINES
 - INDICATIVE ZONE FOR PERMANENT ASSETS
 - INDICATIVE ZONE FOR CONSTRUCTION, OPERATION & MAINTENANCE
 - ⊗ INDICATIVE NEW LATTICE PYLON
 - ⊗ INDICATIVE NEW GANTRY
 - ⊗ INDICATIVE TEMPORARY STRUCTURE
 - ⊗ EXISTING LATTICE PYLON - TO BE MODIFIED
 - ⊗ EXISTING LATTICE PYLON - NOT AFFECTED
 - ⊗ EXISTING LATTICE PYLON - TO BE DISMANTLED
 - ⊗ EXISTING GANTRY - TO BE DISMANTLED
 - INDICATIVE NEW OVERHEAD LINE (OHL)
 - INDICATIVE TEMPORARY OVERHEAD LINE (OHL)
 - EXISTING OVERHEAD LINE (OHL) - TO BE RECONDUCTORED
 - EXISTING OVERHEAD LINE (OHL) - NOT AFFECTED
 - EXISTING OVERHEAD LINE (OHL) - TO BE DISMANTLED
 - DRAFT ORDER LIMITS
 - EXISTING SUBSTATION BOUNDARY
 - INDICATIVE NEW SUBSTATION BOUNDARY
 - INDICATIVE ACCESS ROUTE
 - INDICATIVE VISIBILITY SPLAY
 - INDICATIVE ENVIRONMENTAL PLANTING

Notes
 This drawing is scaled at paper size A0, therefore any prints taken at smaller sizes will affect accuracy of the measurement units and should not be scaled against.

Coordinate System: British National Grid
 Sheet X Centroid Coordinate: 375116 Sheet Y Centroid Coordinate: 477267

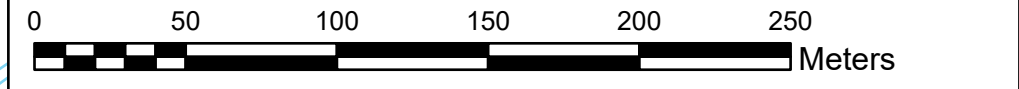

BACKGROUND MAPPING INFORMATION HAS BEEN REPRODUCED FROM THE ORDNANCE SURVEY BY PERMISSION OF ORDNANCE SURVEY OF THE CONTROLLER OF HIS MAJESTY'S STATIONERY OFFICE. CROWN COPYRIGHT ORDNANCE SURVEY ©. BLUESKY INTERNATIONAL LTD ©. NATIONAL GRID ELECTRICITY - 100024241.

Issue	Date	Remarks	Drawn	Checked	Approved
A	FEBRUARY 2025	FOR STATUTORY CONSULTATION	MG	MH	TF

Title
 NATIONAL GRID
 NORTH HUMBER TO HIGH MARNHAM
 S.42 CONSULTATION PLAN SERIES
 ROUTE SECTION 10 (SHEET 6 OF 8)
 BASSETLAW DISTRICT COUNCIL

nationalgrid
 Application Number: EN020034

National Grid Drawing Reference: NHHM-NG-ENG-PLN-0022

Scale	Sheet Size	Sheet	Issue
1:2,500	A0	SHEET 6 OF 8	A

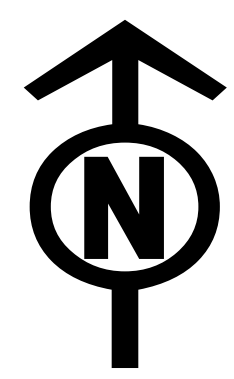

NATIONAL GRID
 NORTH HUMBER TO HIGH MARNHAM
 S.42 CONSULTATION PLAN SERIES
 SECTION 10 (SHEET 7 OF 8)
 BASSETLAW DISTRICT COUNCIL

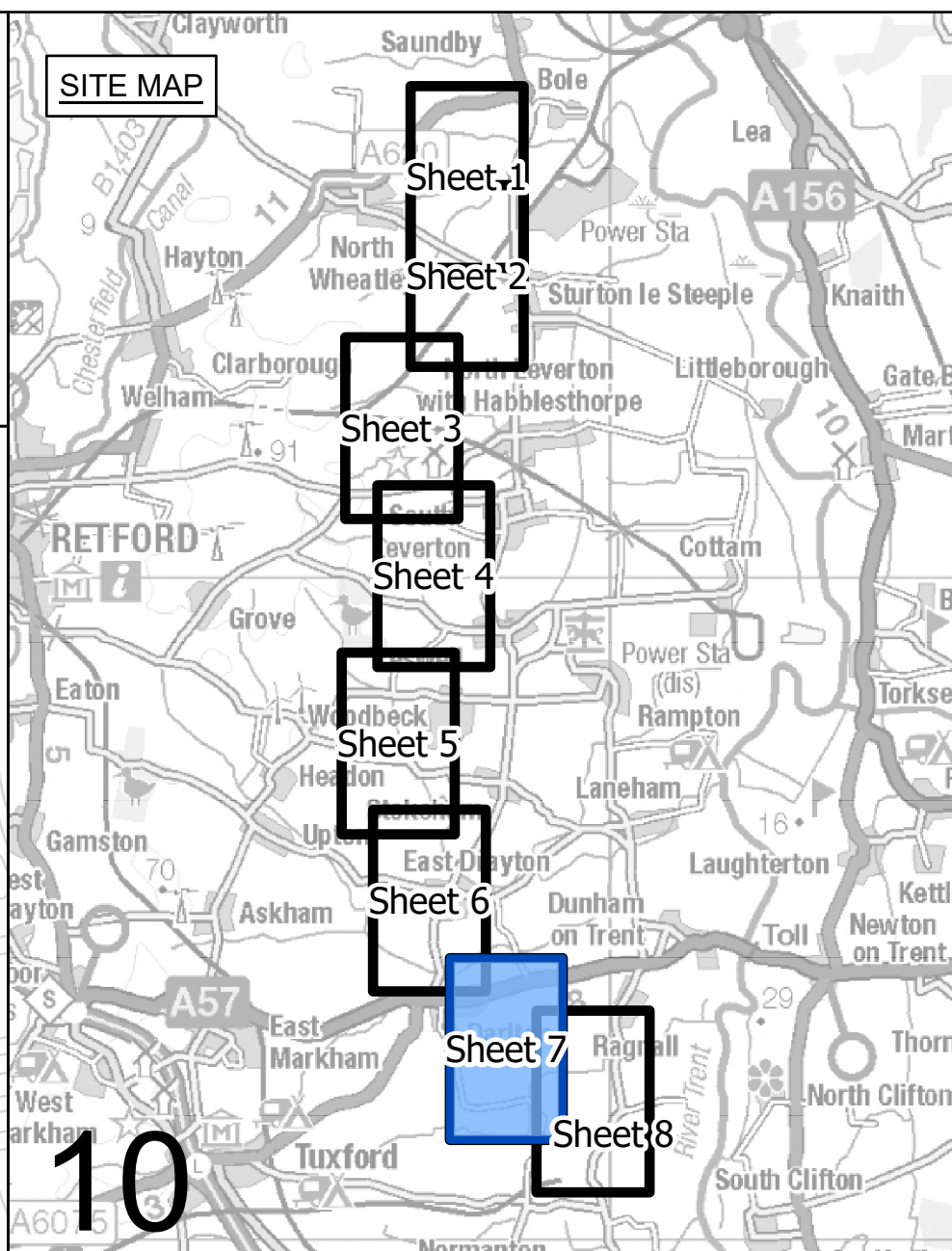

10

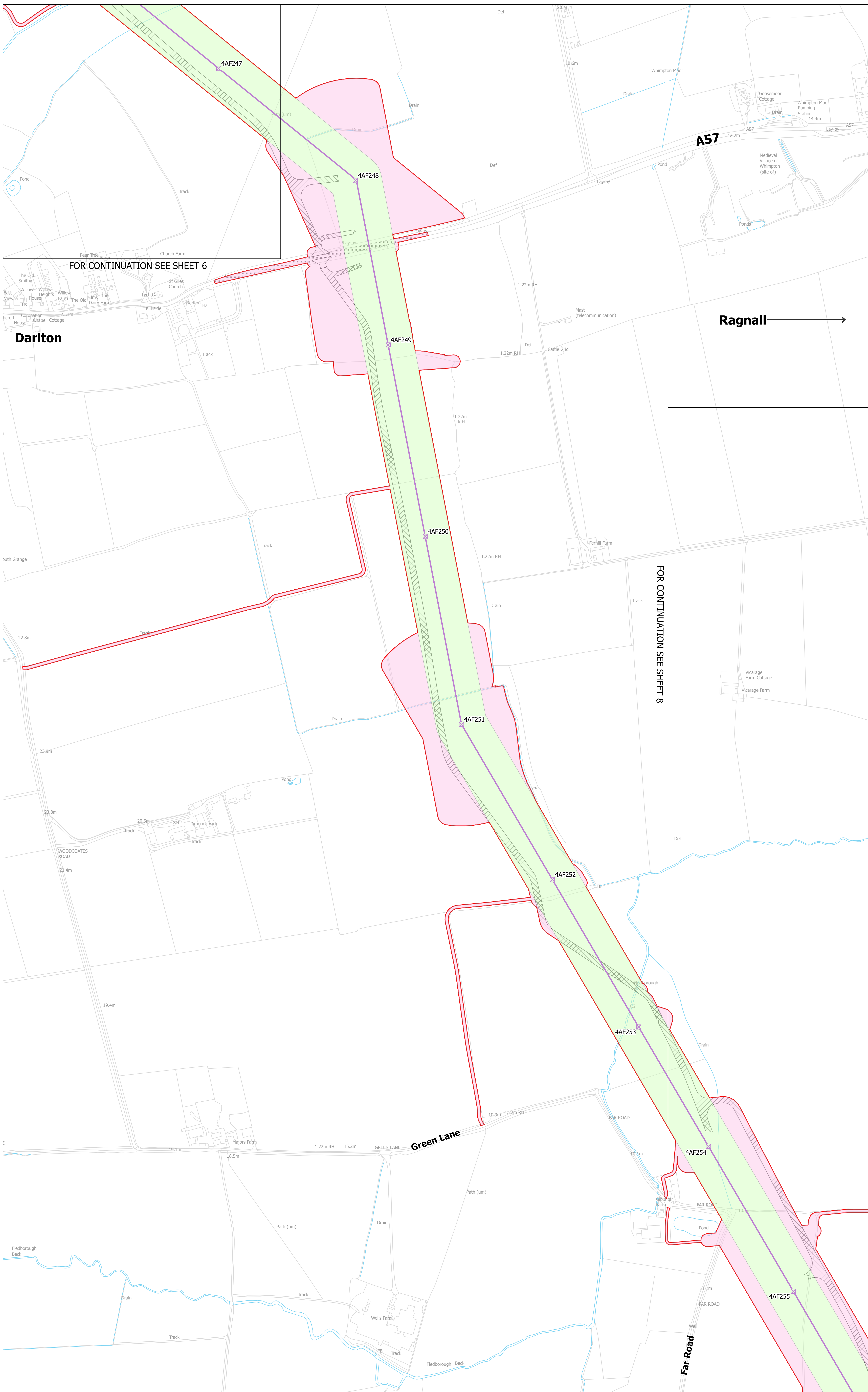

FOR CONTINUATION SEE SHEET 6

FOR CONTINUATION SEE SHEET 8

Ragnall →

- LEGEND**
- ROUTE SECTION BOUNDARY
 - SHEET INDEX CUTLINES
 - INDICATIVE ZONE FOR PERMANENT ASSETS
 - INDICATIVE ZONE FOR CONSTRUCTION, OPERATION & MAINTENANCE
 - ⊗ INDICATIVE NEW LATTICE PYLON
 - ⊗ INDICATIVE NEW GENTRY
 - ⊗ INDICATIVE TEMPORARY STRUCTURE
 - ⊗ EXISTING LATTICE PYLON - TO BE MODIFIED
 - ⊗ EXISTING LATTICE PYLON - NOT AFFECTED
 - ⊗ EXISTING GENTRY - TO BE DISMANTLED
 - ⊗ EXISTING GENTRY - TO BE DISMANTLED
 - INDICATIVE NEW OVERHEAD LINE (OHL)
 - INDICATIVE TEMPORARY OVERHEAD LINE (OHL)
 - EXISTING OVERHEAD LINE (OHL) - TO BE RECONDUCTORED
 - EXISTING OVERHEAD LINE (OHL) - NOT AFFECTED
 - EXISTING OVERHEAD LINE (OHL) - TO BE DISMANTLED
 - DRAFT ORDER LIMITS
 - EXISTING SUBSTATION BOUNDARY
 - INDICATIVE NEW SUBSTATION BOUNDARY
 - INDICATIVE ACCESS ROUTE
 - ▨ INDICATIVE VISIBILITY SPLAY
 - ▨ INDICATIVE ENVIRONMENTAL PLANTING

Notes
 This drawing is scaled at paper size A0, therefore any prints taken at smaller sizes will affect accuracy of the measurement units and should not be scaled against.

Coordinate System: British National Grid
 Sheet X Centroid Coordinate: 372874 Sheet Y Centroid Coordinate: 478426



BACKGROUND MAPPING INFORMATION HAS BEEN REPRODUCED FROM THE ORDNANCE SURVEY BY PERMISSION OF ORDNANCE SURVEY OF THE CONTROLLER OF HIS MAJESTY'S STATIONERY OFFICE. CROWN COPYRIGHT ORDNANCE SURVEY © BLUESKY INTERNATIONAL LTD © NATIONAL GRID ELECTRICITY - 100024241.

A	FEBRUARY 2025	FOR STATUTORY CONSULTATION	MG	MH	TF
Issue	Date	Remarks	Drawn	Checked	Approved

Title
 NATIONAL GRID
 NORTH HUMBER TO HIGH MARNHAM
 S.42 CONSULTATION PLAN SERIES
 ROUTE SECTION 10 (SHEET 7 OF 8)
 BASSETLAW DISTRICT COUNCIL

nationalgrid
 Application Number: EN020034

National Grid Drawing Reference: NHHM-NG-ENG-PLN-0022

Scale	Sheet Size	Sheet	Issue
1:2,500	A0	SHEET 7 OF 8	A

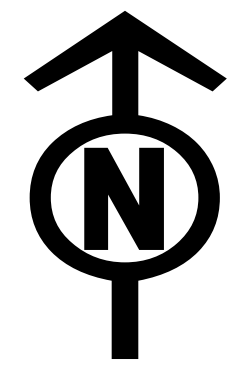

NATIONAL GRID
 NORTH HUMBER TO HIGH MARNHAM
 S.42 CONSULTATION PLAN SERIES
 SECTION 10 (SHEET 8 OF 8)
 BASSETLAW DISTRICT COUNCIL

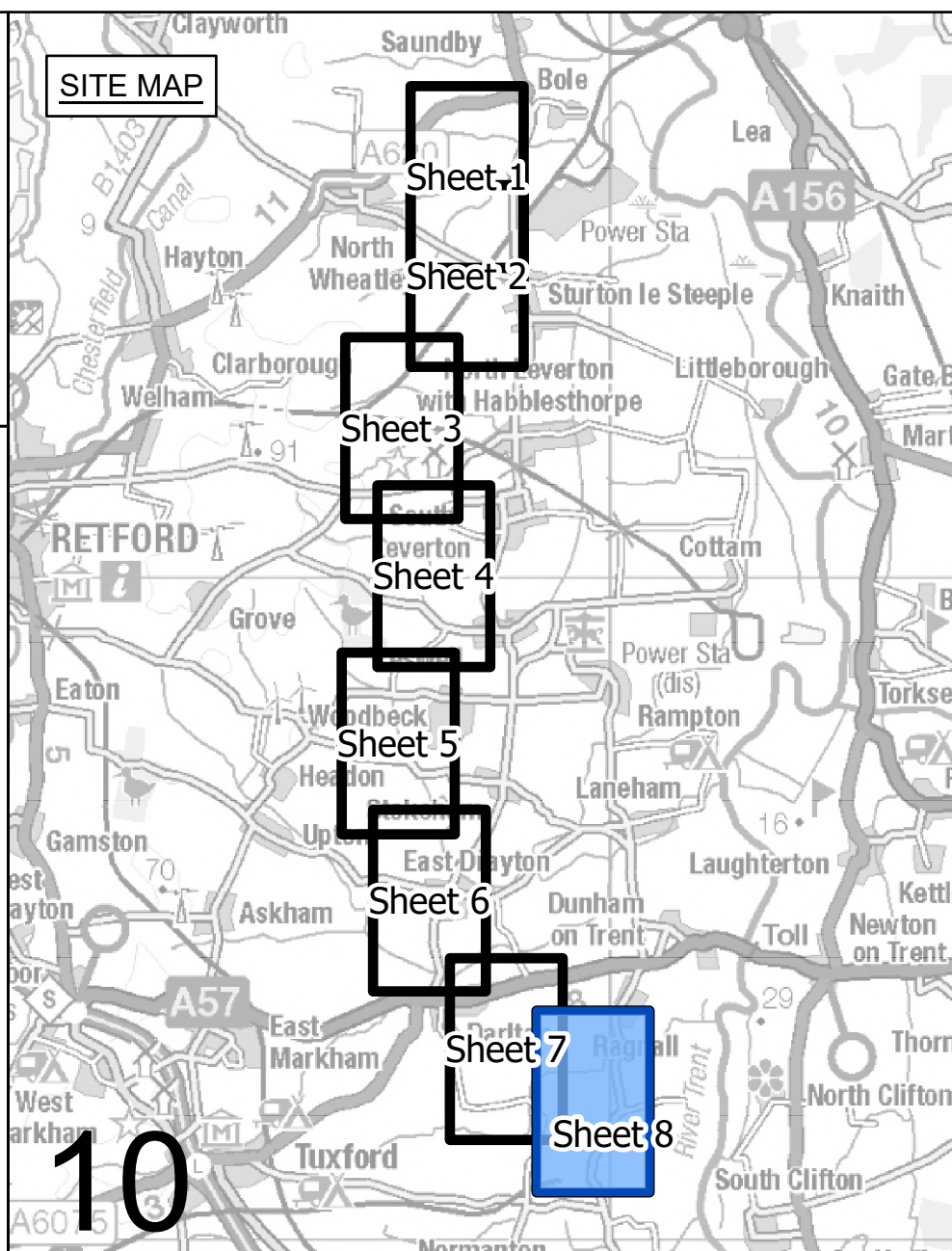

- LEGEND**
- ROUTE SECTION BOUNDARY
 - SHEET INDEX CUTLINES
 - INDICATIVE ZONE FOR PERMANENT ASSETS
 - INDICATIVE ZONE FOR CONSTRUCTION, OPERATION & MAINTENANCE
 - INDICATIVE NEW LATTICE PYLON
 - INDICATIVE NEW GANTRY
 - INDICATIVE TEMPORARY STRUCTURE
 - EXISTING LATTICE PYLON - TO BE MODIFIED
 - EXISTING LATTICE PYLON - NOT AFFECTED
 - EXISTING LATTICE PYLON - TO BE DISMANTLED
 - EXISTING GANTRY - TO BE DISMANTLED
 - INDICATIVE NEW OVERHEAD LINE (OHL)
 - INDICATIVE TEMPORARY OVERHEAD LINE (OHL)
 - EXISTING OVERHEAD LINE (OHL) - TO BE RECONDUCTORED
 - EXISTING OVERHEAD LINE (OHL) - NOT AFFECTED
 - EXISTING OVERHEAD LINE (OHL) - TO BE DISMANTLED
 - DRAFT ORDER LIMITS
 - EXISTING SUBSTATION BOUNDARY
 - INDICATIVE NEW SUBSTATION BOUNDARY
 - INDICATIVE ACCESS ROUTE
 - INDICATIVE VISIBILITY SPLAY
 - INDICATIVE ENVIRONMENTAL PLANTING

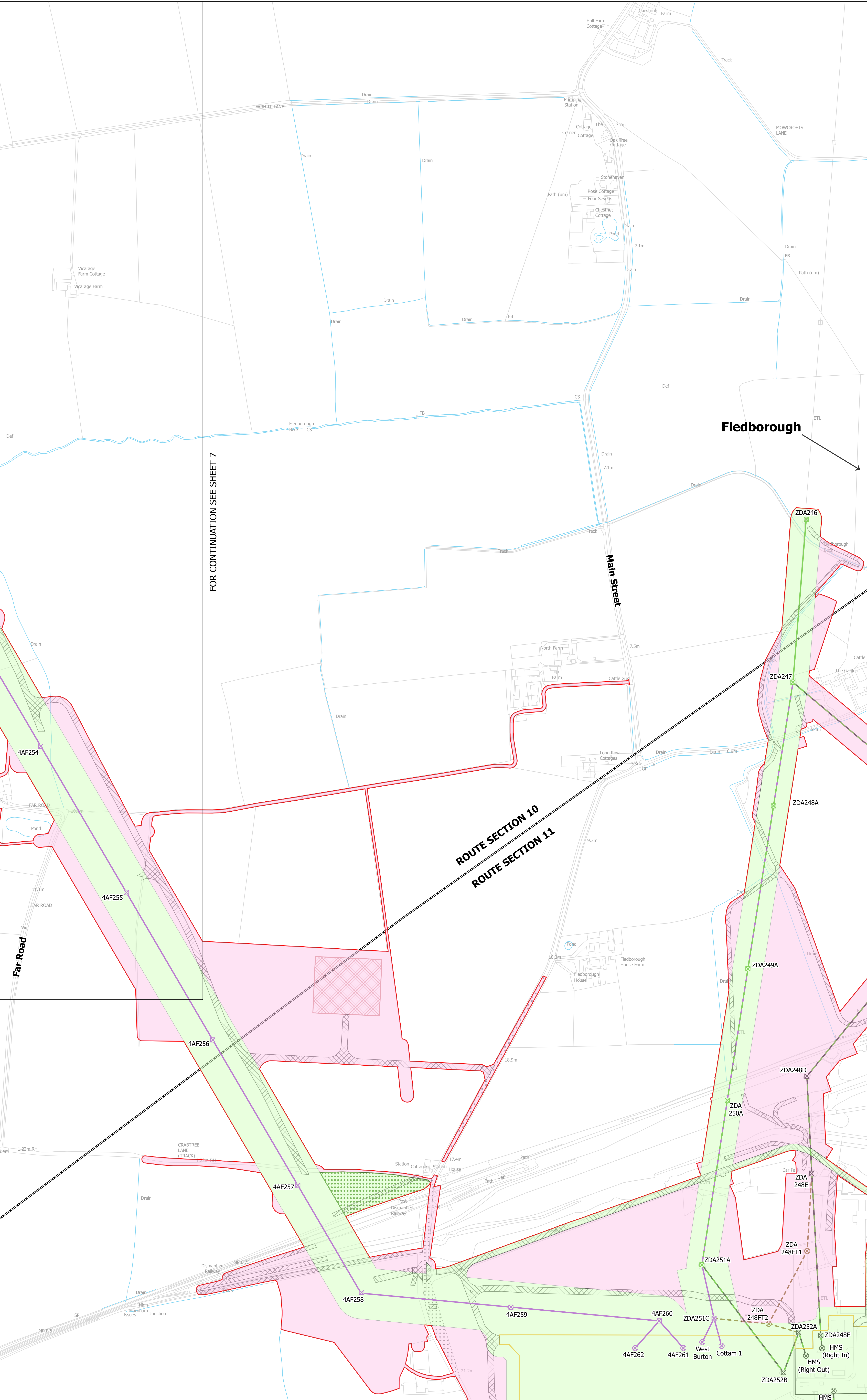

FOR CONTINUATION SEE SHEET 7

Fledborough

ROUTE SECTION 10
 ROUTE SECTION 11

Notes
 This drawing is scaled at paper size A0, therefore any prints taken at smaller sizes will affect accuracy of the measurement units and should not be scaled against.

Coordinate System: British National Grid
 Sheet X Centroid Coordinate: 372080 Sheet Y Centroid Coordinate: 479735



BACKGROUND MAPPING INFORMATION HAS BEEN REPRODUCED FROM THE ORDNANCE SURVEY BY PERMISSION OF ORDNANCE SURVEY OF THE CONTROLLER OF HIS MAJESTY'S STATIONERY OFFICE. CROWN COPYRIGHT ORDNANCE SURVEY © BLUESKY INTERNATIONAL LTD © NATIONAL GRID ELECTRICITY - 100024241.

Issue	Date	Remarks	Drawn	Checked	Approved
A	FEBRUARY 2025	FOR STATUTORY CONSULTATION	MG	MH	TF

Title
 NATIONAL GRID
 NORTH HUMBER TO HIGH MARNHAM
 S.42 CONSULTATION PLAN SERIES
 ROUTE SECTION 10 (SHEET 8 OF 8)
 BASSETLAW DISTRICT COUNCIL

nationalgrid
 Application Number: EN020034
 National Grid Drawing Reference: NHHM-NG-ENG-PLN-0022

Scale	Sheet Size	Sheet	Issue
1:2,500	A0	SHEET 8 OF 8	A