

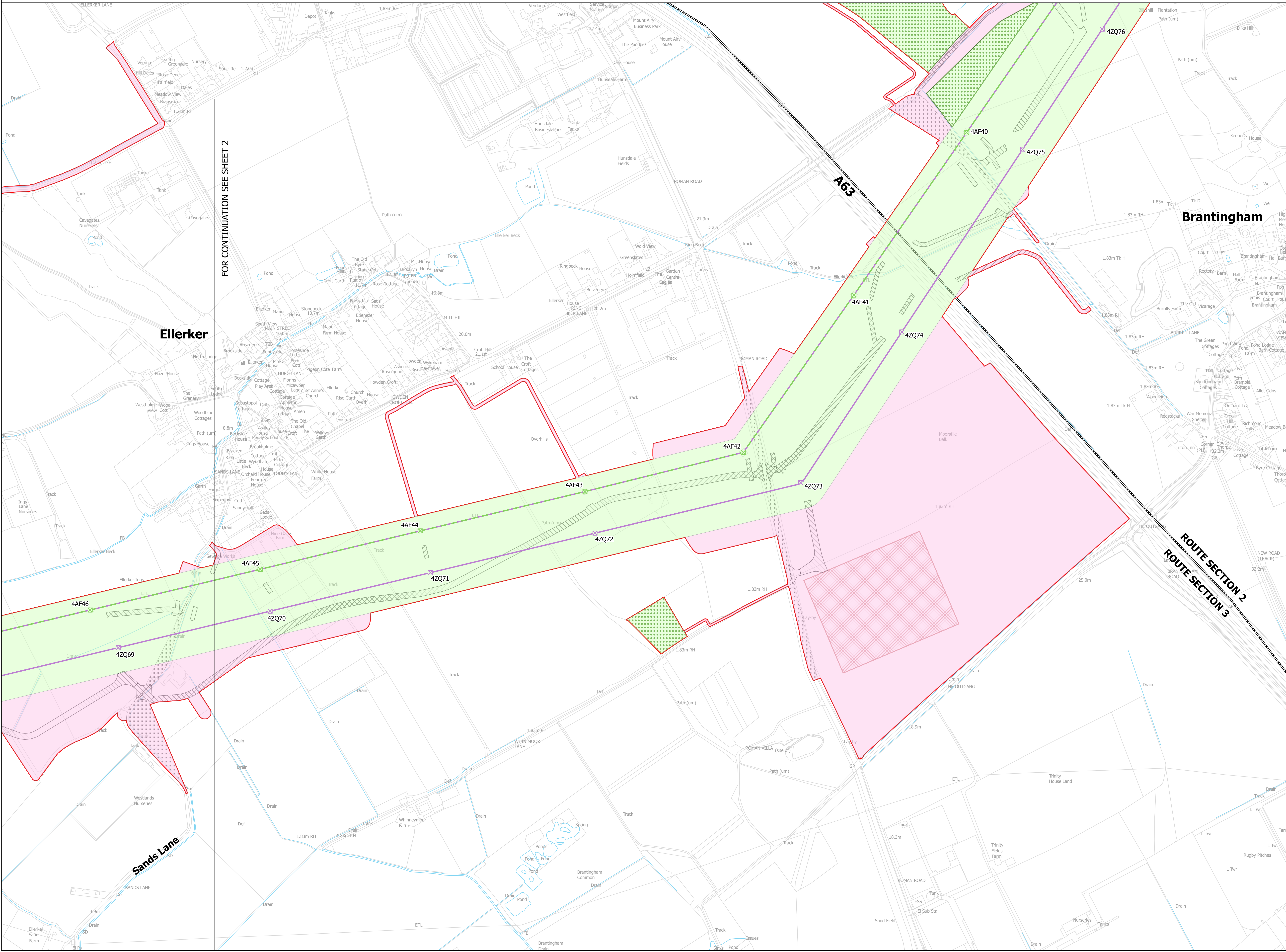

NATIONAL GRID  
 NORTH HUMBER TO HIGH MARNHAM  
 S.42 CONSULTATION PLAN SERIES  
 ROUTE SECTION 3 (SHEET 1 OF 9)  
 EAST RIDING OF YORKSHIRE COUNCIL

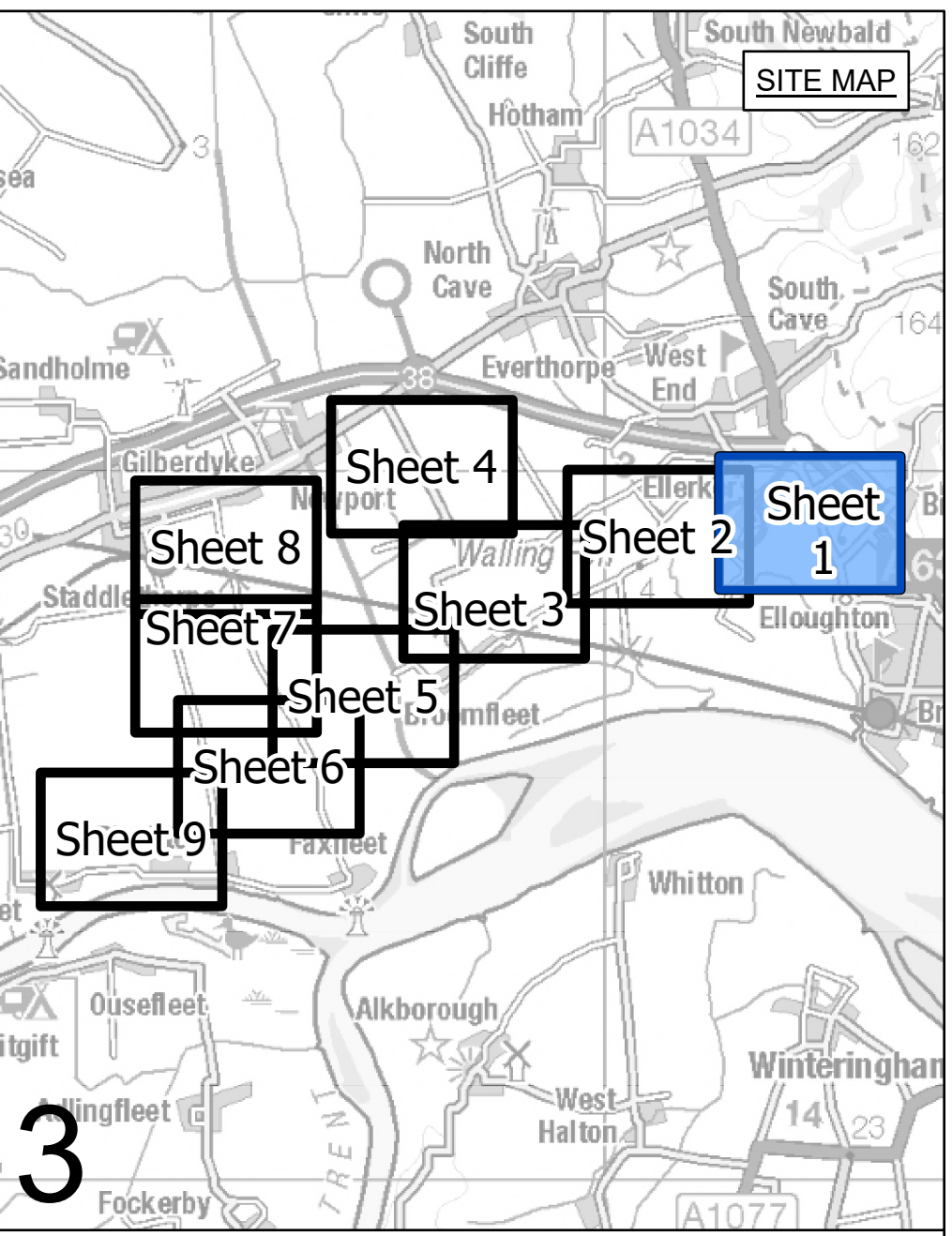

FOR CONTINUATION SEE SHEET 2

ROUTE SECTION 2  
 ROUTE SECTION 3

- LEGEND**
- LOCAL AUTHORITY BOUNDARY
  - ROUTE SECTION BOUNDARY
  - SHEET INDEX OUTLINES
  - INDICATIVE ZONE FOR PERMANENT ASSETS
  - INDICATIVE ZONE FOR CONSTRUCTION, OPERATION & MAINTENANCE
  - INDICATIVE NEW LATTICE PYLON
  - EXISTING LATTICE PYLON - TO BE MODIFIED
  - EXISTING LATTICE PYLON - NOT AFFECTED
  - INDICATIVE NEW OVERHEAD LINE (OHL)
  - EXISTING OVERHEAD LINE (OHL) - TO BE RECONDUCTORED
  - EXISTING OVERHEAD LINE (OHL) - TO BE DISMANTLED
  - EXISTING OVERHEAD LINE (OHL) - NOT AFFECTED
  - DRAFT ORDER LIMITS
  - INDICATIVE ACCESS ROUTE
  - INDICATIVE VISIBILITY SPLAY
  - INDICATIVE CONSTRUCTION COMPOUND
  - INDICATIVE ENVIRONMENTAL PLANTING

**Notes**  
 This drawing is scaled at paper size A0, therefore any prints taken at smaller sizes will affect accuracy of the measurement units and should not be scaled against.

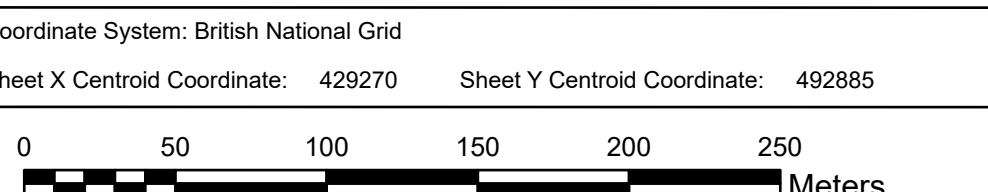

Coordinate System: British National Grid  
 Sheet X Centroid Coordinate: 425270 Sheet Y Centroid Coordinate: 492885  
 BACKGROUND MAPPING INFORMATION HAS BEEN REPRODUCED FROM THE ORDNANCE SURVEY BY PERMISSION OF ORDNANCE SURVEY OF THE CONTROLLER OF HIS MAJESTY'S STATIONERY OFFICE. CROWN COPYRIGHT ORDNANCE SURVEY © BLUESKY INTERNATIONAL LTD © NATIONAL GRID ELECTRICITY - 100024241.

Issue	Date	Remarks	Drawn	Checked	Approved
A	FEBRUARY 2025	FOR STATUTORY CONSULTATION	MTH	MG	TF

**Title**  
 NATIONAL GRID  
 NORTH HUMBER TO HIGH MARNHAM  
 S.42 CONSULTATION PLAN SERIES  
 ROUTE SECTION 3 (SHEET 1 OF 9)  
 EAST RIDING OF YORKSHIRE COUNCIL

nationalgrid			
Application Number	EN020034		
National Grid Drawing Reference NHHM-NG-ENG-PLN-0008			
Scale	Sheet Size	Sheet	Issue
1:2,500	A0	SHEET 1 OF 9	A

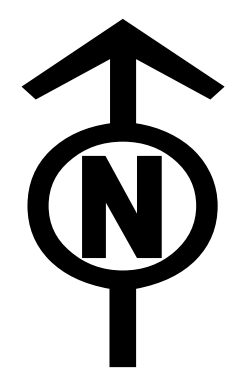

NATIONAL GRID  
 NORTH HUMBER TO HIGH MARNHAM  
 S.42 CONSULTATION PLAN SERIES  
 ROUTE SECTION 3 (SHEET 2 OF 9)  
 EAST RIDING OF YORKSHIRE COUNCIL

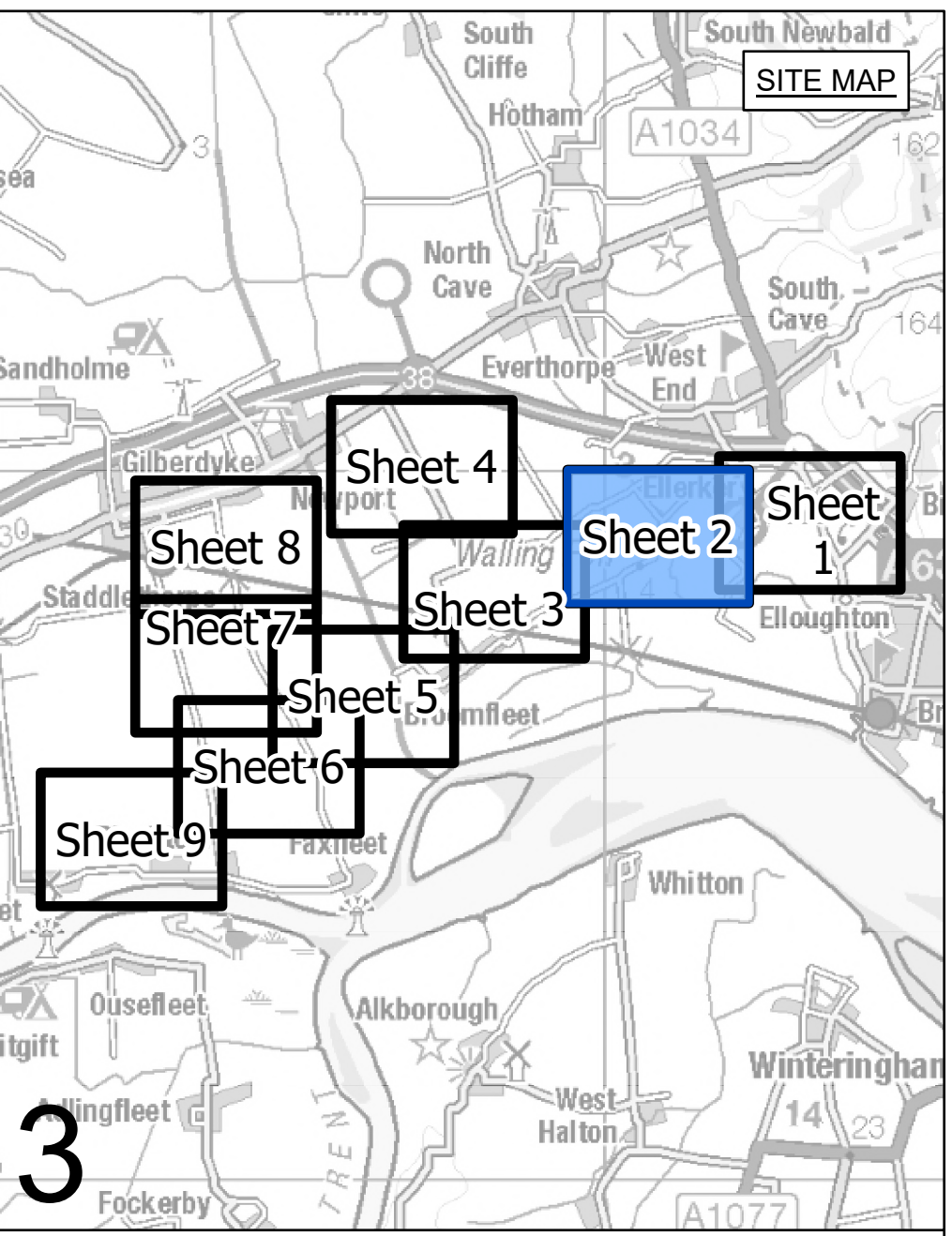

- LEGEND**
- LOCAL AUTHORITY BOUNDARY
  - ROUTE SECTION BOUNDARY
  - SHEET SECTION CUTLINES
  - INDICATIVE ZONE FOR PERMANENT ASSETS
  - INDICATIVE ZONE FOR CONSTRUCTION, OPERATION & MAINTENANCE
  - INDICATIVE NEW LATTICE PYLON
  - EXISTING LATTICE PYLON - TO BE MODIFIED
  - EXISTING LATTICE PYLON - NOT AFFECTED
  - INDICATIVE NEW OVERHEAD LINE (OHL)
  - EXISTING OVERHEAD LINE (OHL) - TO BE RECONDUCTORED
  - EXISTING OVERHEAD LINE (OHL) - TO BE DISMANTLED
  - EXISTING OVERHEAD LINE (OHL) - NOT AFFECTED
  - DRAFT ORDER LIMITS
  - INDICATIVE ACCESS ROUTE
  - INDICATIVE VISIBILITY SPLAY
  - INDICATIVE CONSTRUCTION COMPOUND
  - INDICATIVE ENVIRONMENTAL PLANTING

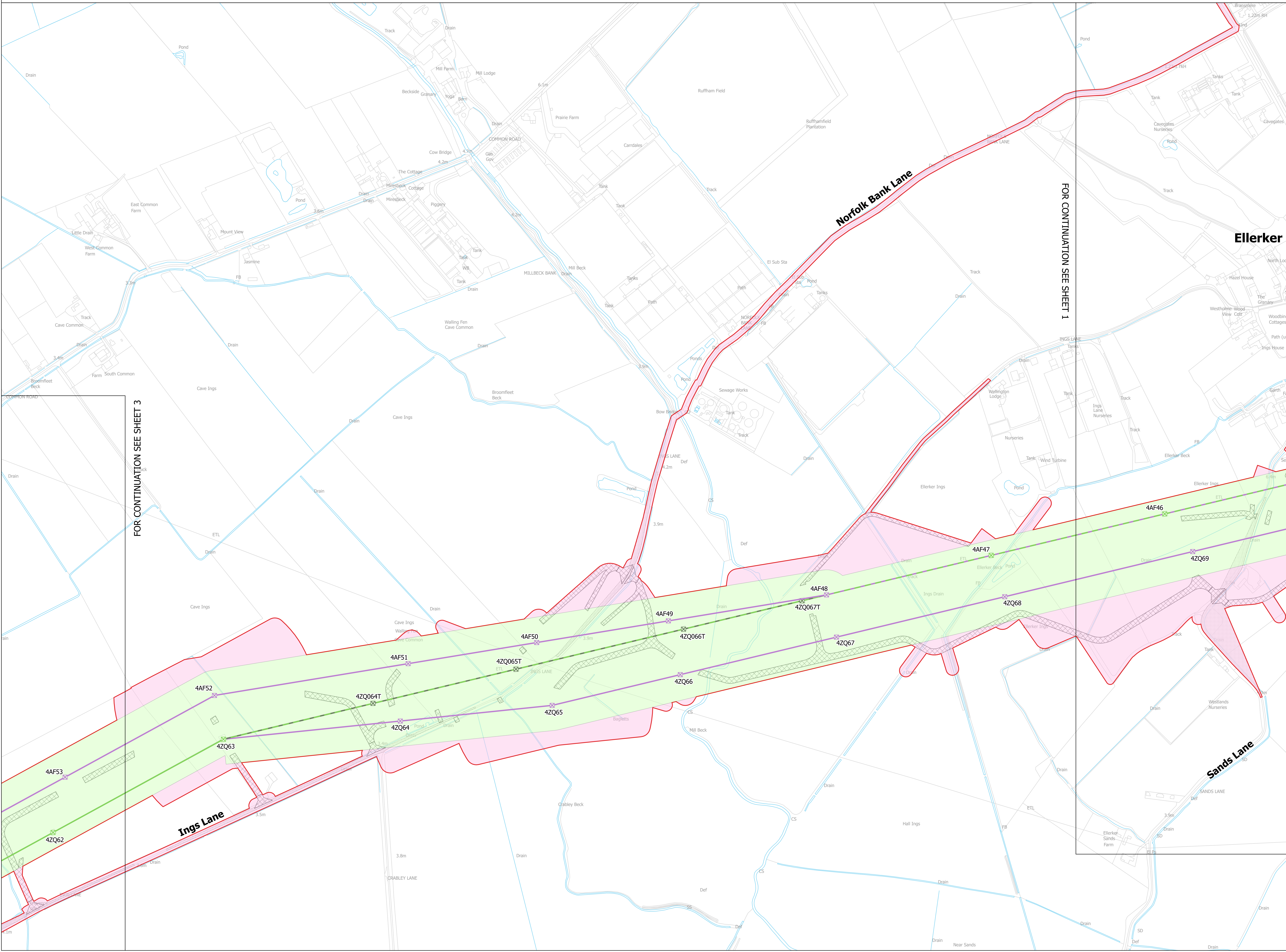

**Notes**  
 This drawing is scaled at paper size A0, therefore any prints taken at smaller sizes will affect accuracy of the measurement units and should not be scaled against.

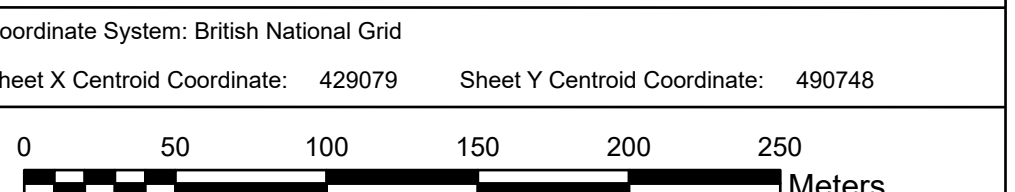

BACKGROUND MAPPING INFORMATION HAS BEEN REPRODUCED FROM THE ORDNANCE SURVEY BY PERMISSION OF ORDNANCE SURVEY OF THE CONTROLLER OF HIS MAJESTY'S STATIONERY OFFICE. CROWN COPYRIGHT ORDNANCE SURVEY © BLUESKY INTERNATIONAL LTD © NATIONAL GRID ELECTRICITY - 100024241.

Issue	Date	Remarks	Drawn	Checked	Approved
A	FEBRUARY 2025	FOR STATUTORY CONSULTATION	MTH	MG	TF

**Title**

NATIONAL GRID  
 NORTH HUMBER TO HIGH MARNHAM  
 S.42 CONSULTATION PLAN SERIES  
 ROUTE SECTION 3 (SHEET 2 OF 9)  
 EAST RIDING OF YORKSHIRE COUNCIL

<b>nationalgrid</b>			
Application Number	EN020034		
National Grid Drawing Reference NHHM-NG-ENG-PLN-0008			
Scale	Sheet Size	Sheet	Issue
1:2,500	A0	SHEET 2 OF 9	A



NATIONAL GRID  
NORTH HUMBER TO HIGH MARNHAM  
S.42 CONSULTATION PLAN SERIES  
ROUTE SECTION 3 (SHEET 3 OF 9)  
EAST RIDING OF YORKSHIRE COUNCIL

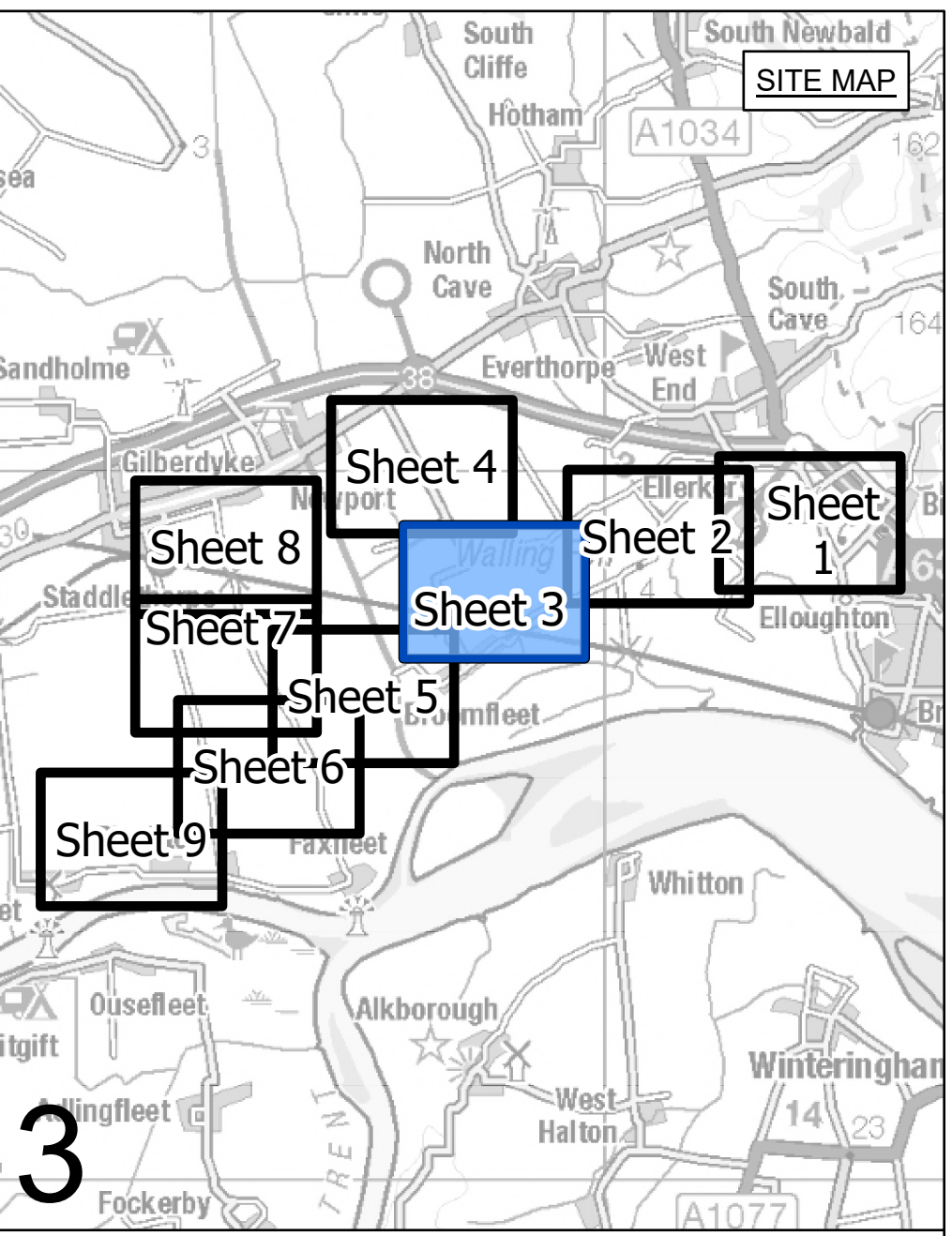

- LEGEND**
- LOCAL AUTHORITY BOUNDARY
  - ROUTE SECTION BOUNDARY
  - SHEET INDEX CUTLINES
  - INDICATIVE ZONE FOR PERMANENT ASSETS
  - INDICATIVE ZONE FOR CONSTRUCTION, OPERATION & MAINTENANCE
  - INDICATIVE NEW LATTICE PYLON
  - EXISTING LATTICE PYLON - TO BE MODIFIED
  - EXISTING LATTICE PYLON - NOT AFFECTED
  - INDICATIVE NEW OVERHEAD LINE (OHL)
  - EXISTING OVERHEAD LINE (OHL) - TO BE RECONDUCTORED
  - EXISTING OVERHEAD LINE (OHL) - TO BE DISMANTLED
  - EXISTING OVERHEAD LINE (OHL) - NOT AFFECTED
  - DRAFT ORDER LIMITS
  - INDICATIVE ACCESS ROUTE
  - INDICATIVE VISIBILITY SPLAY
  - INDICATIVE CONSTRUCTION COMPOUND
  - INDICATIVE ENVIRONMENTAL PLANTING

**Notes**  
This drawing is scaled at paper size A0, therefore any prints taken at smaller sizes will affect accuracy of the measurement units and should not be scaled against.

Coordinate System: British National Grid  
Sheet X Centroid Coordinate: 426298 Sheet Y Centroid Coordinate: 468433

BACKGROUND MAPPING INFORMATION HAS BEEN REPRODUCED FROM THE ORDNANCE SURVEY BY PERMISSION OF ORDNANCE SURVEY OF THE CONTROLLER OF HIS MAJESTY'S STATIONERY OFFICE. CROWN COPYRIGHT ORDNANCE SURVEY © BLUESKY INTERNATIONAL LTD © NATIONAL GRID ELECTRICITY - 100024241.

Issue	Date	Remarks	Drawn	Checked	Approved
A	FEBRUARY 2025	FOR STATUTORY CONSULTATION	MTH	MG	TF

**NATIONAL GRID**  
NORTH HUMBER TO HIGH MARNHAM  
S.42 CONSULTATION PLAN SERIES  
ROUTE SECTION 3 (SHEET 3 OF 9)  
EAST RIDING OF YORKSHIRE COUNCIL

nationalgrid			
Application Number	EN020034		
National Grid Drawing Reference NHHM-NG-ENG-PLN-0008			
Scale	Sheet Size	Sheet	Issue
1:2,500	A0	SHEET 3 OF 9	A

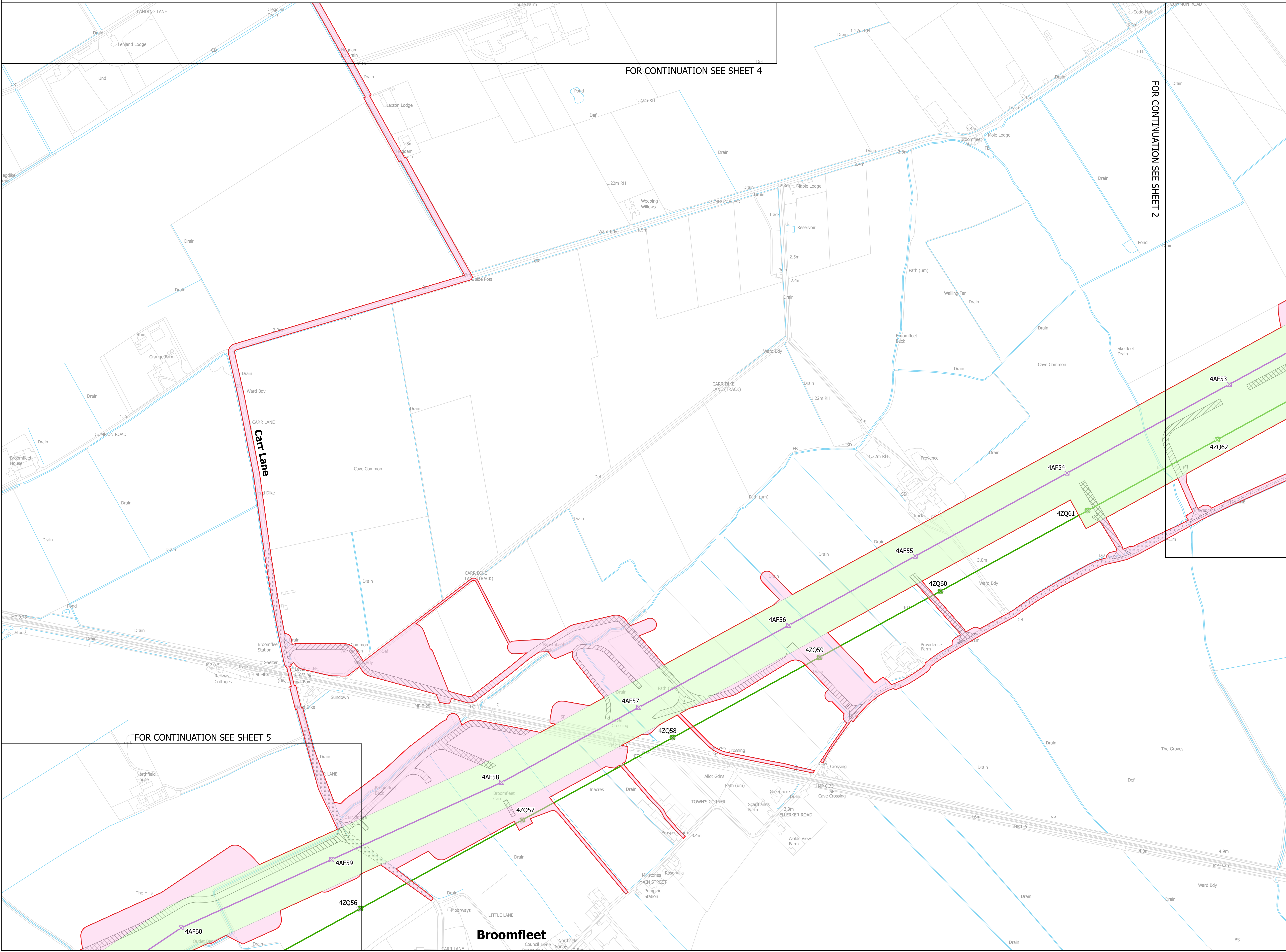



NATIONAL GRID  
 NORTH HUMBER TO HIGH MARNHAM  
 S.42 CONSULTATION PLAN SERIES  
 ROUTE SECTION 3 (SHEET 4 OF 9)  
 EAST RIDING OF YORKSHIRE COUNCIL

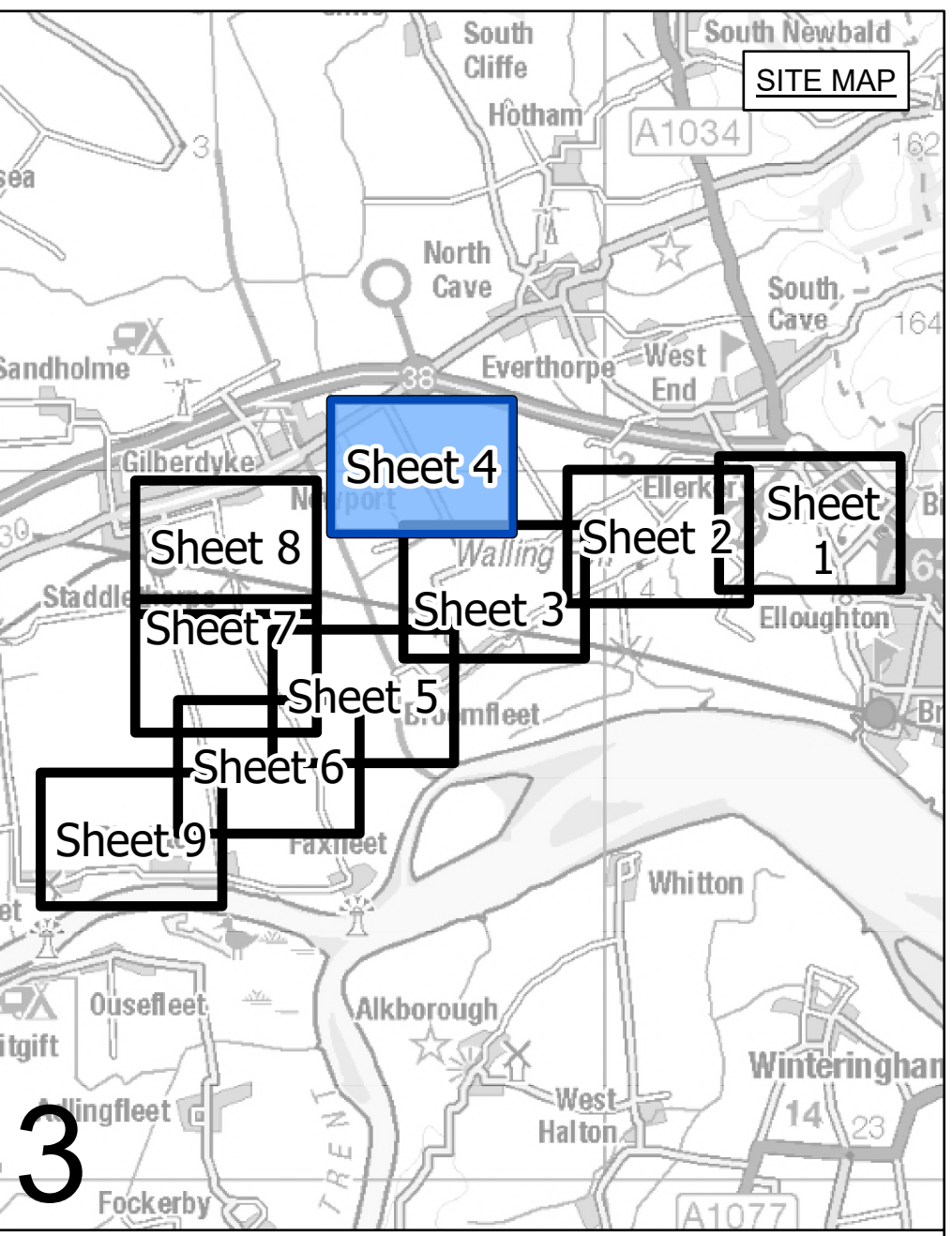

- LEGEND**
- LOCAL AUTHORITY BOUNDARY
  - ROUTE SECTION BOUNDARY
  - SHEET INDEX CUTLINES
  - INDICATIVE ZONE FOR PERMANENT ASSETS
  - INDICATIVE ZONE FOR CONSTRUCTION, OPERATION & MAINTENANCE
  - INDICATIVE NEW LATTICE PYLON
  - EXISTING LATTICE PYLON - TO BE MODIFIED
  - EXISTING LATTICE PYLON - NOT AFFECTED
  - INDICATIVE NEW OVERHEAD LINE (OHL)
  - EXISTING OVERHEAD LINE (OHL) - TO BE RECONDUCTORED
  - EXISTING OVERHEAD LINE (OHL) - TO BE DISMANTLED
  - EXISTING OVERHEAD LINE (OHL) - NOT AFFECTED
  - DRAFT ORDER LIMITS
  - INDICATIVE ACCESS ROUTE
  - INDICATIVE VISIBILITY SPLAY
  - INDICATIVE CONSTRUCTION COMPOUND
  - INDICATIVE ENVIRONMENTAL PLANTING

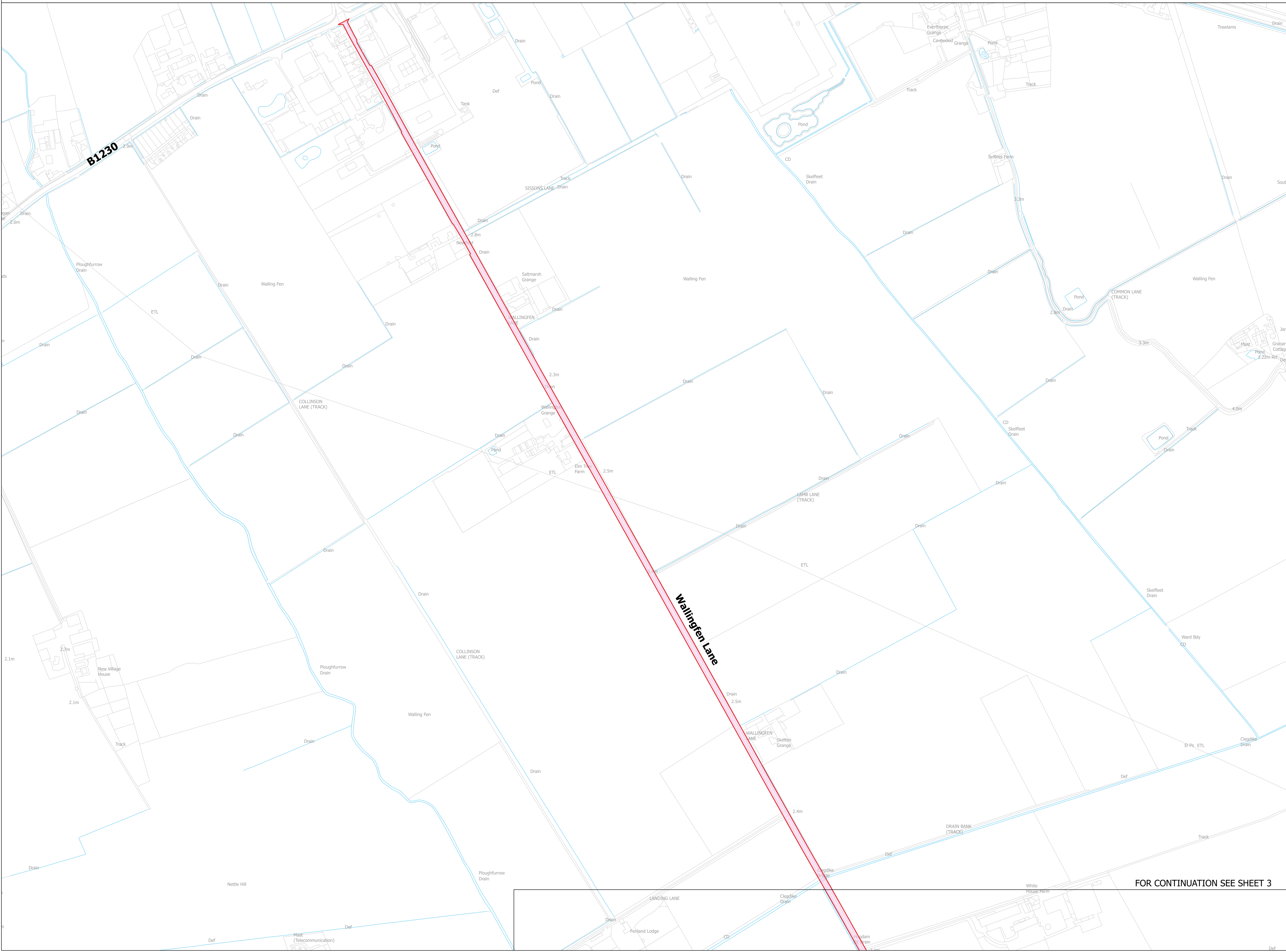

**Notes**  
 This drawing is scaled at paper size A0, therefore any prints taken at smaller sizes will affect accuracy of the measurement units and should not be scaled against.

Coordinate System: British National Grid  
 Sheet X Centroid Coordinate: 43061 Sheet Y Centroid Coordinate: 487413

0 50 100 150 200 250 Meters  
 BACKGROUND MAPPING INFORMATION HAS BEEN REPRODUCED FROM THE ORDNANCE SURVEY BY PERMISSION OF ORDNANCE SURVEY OF THE CONTROLLER OF HIS MAJESTY'S STATIONERY OFFICE. CROWN COPYRIGHT ORDNANCE SURVEY © BLUESKY INTERNATIONAL LTD © NATIONAL GRID ELECTRICITY - 100024241.

Issue	Date	Remarks	Drawn	Checked	Approved
A	FEBRUARY 2025	FOR STATUTORY CONSULTATION	MTH	MG	TF

**NATIONAL GRID**  
 NORTH HUMBER TO HIGH MARNHAM  
 S.42 CONSULTATION PLAN SERIES  
 ROUTE SECTION 3 (SHEET 4 OF 9)  
 EAST RIDING OF YORKSHIRE COUNCIL

<b>nationalgrid</b>			
Application Number	EN020034		
National Grid Drawing Reference NHHM-NG-ENG-PLN-0008			
Scale	Sheet Size	Sheet	Issue
1:2,500	A0	SHEET 4 OF 9	A

FOR CONTINUATION SEE SHEET 3



NATIONAL GRID  
 NORTH HUMBER TO HIGH MARNHAM  
 S.42 CONSULTATION PLAN SERIES  
 ROUTE SECTION 3 (SHEET 5 OF 9)  
 EAST RIDING OF YORKSHIRE COUNCIL

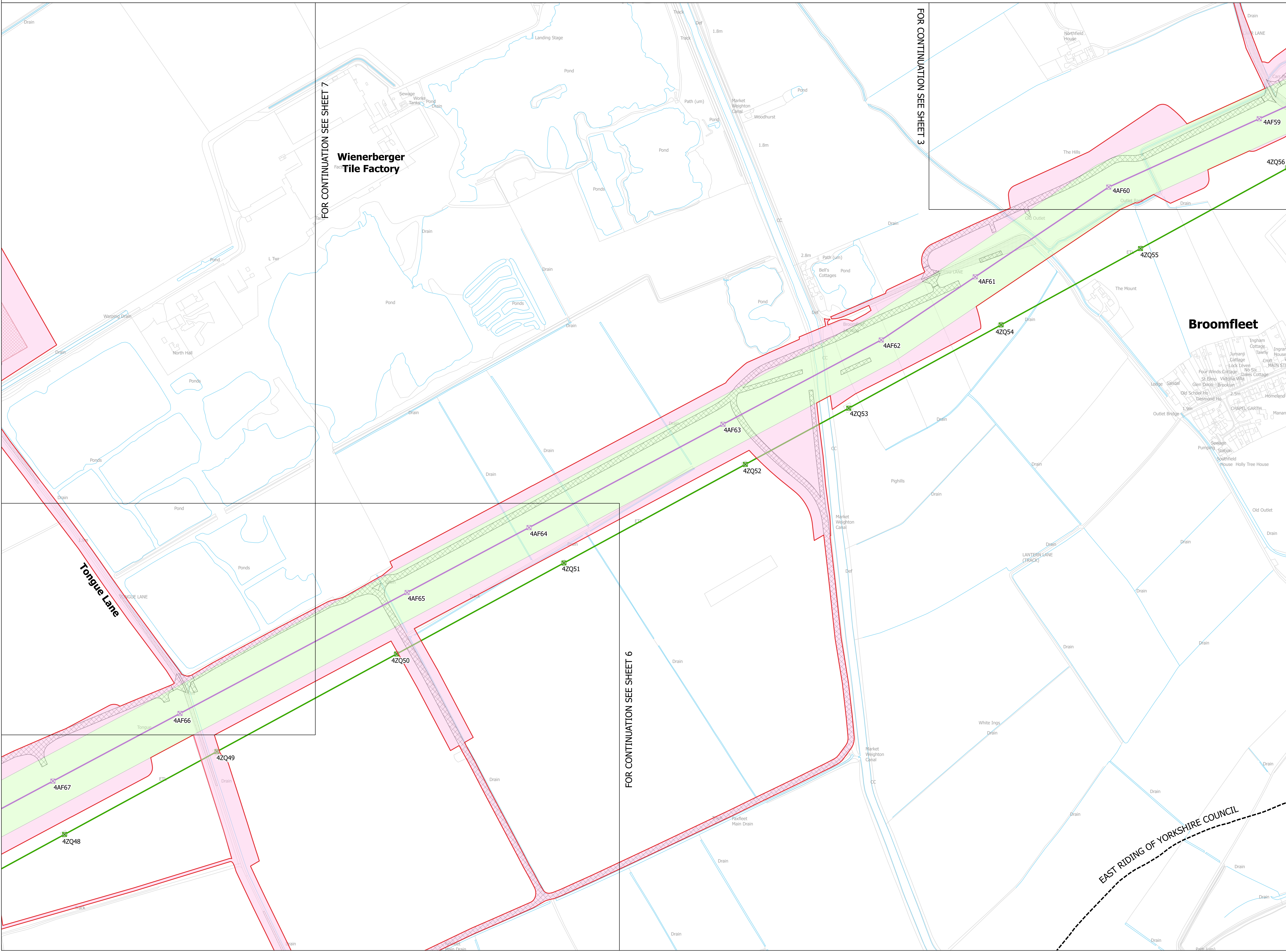
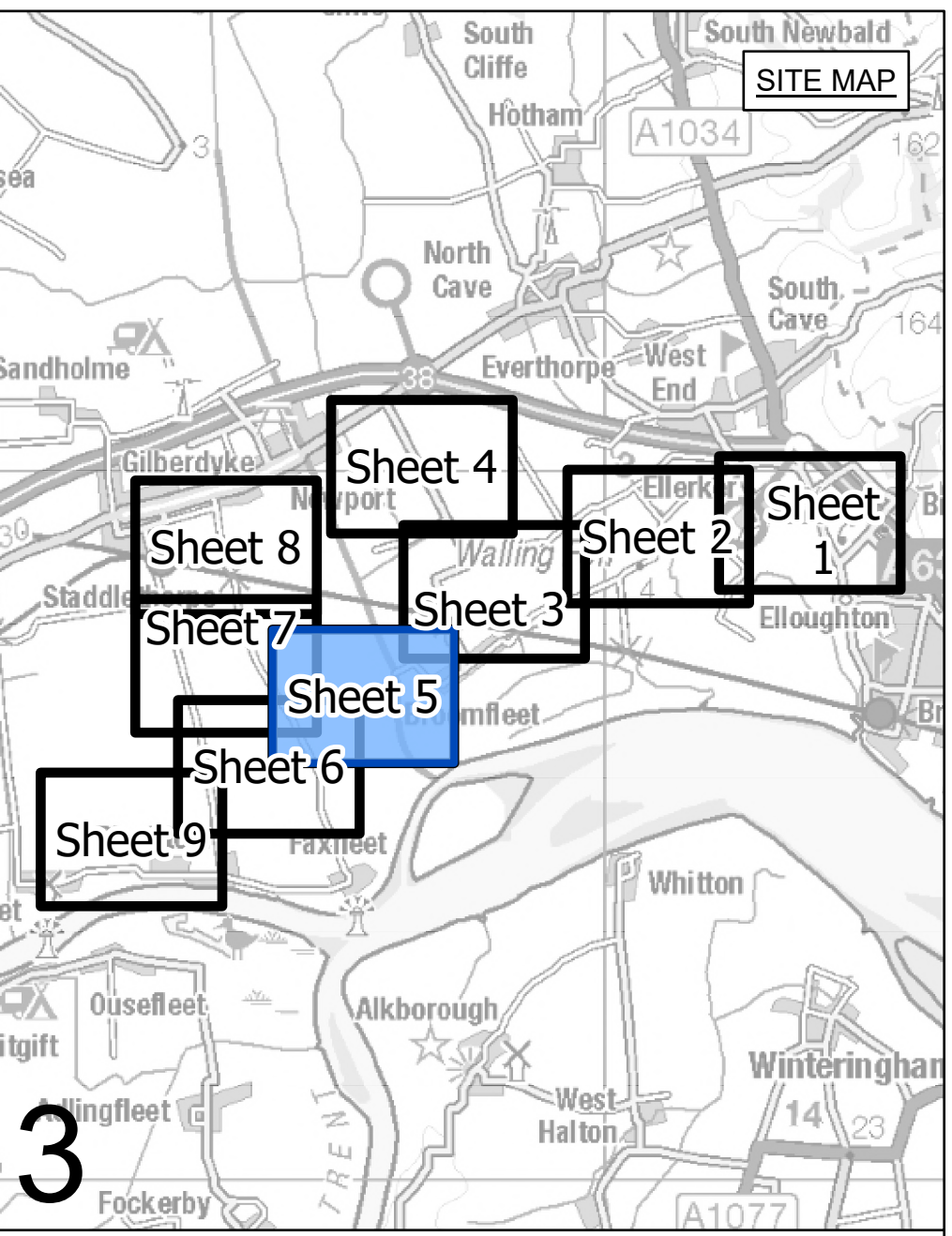

FOR CONTINUATION SEE SHEET 7

FOR CONTINUATION SEE SHEET 3

FOR CONTINUATION SEE SHEET 6

- LEGEND**
- LOCAL AUTHORITY BOUNDARY
  - ROUTE SECTION BOUNDARY
  - SHEET INDEX CUTLINES
  - INDICATIVE ZONE FOR PERMANENT ASSETS
  - INDICATIVE ZONE FOR CONSTRUCTION, OPERATION & MAINTENANCE
  - INDICATIVE NEW LATTICE PYLON
  - EXISTING LATTICE PYLON - TO BE MODIFIED
  - EXISTING LATTICE PYLON - NOT AFFECTED
  - INDICATIVE NEW OVERHEAD LINE (OHL)
  - EXISTING OVERHEAD LINE (OHL) - TO BE RECONDUCTORED
  - EXISTING OVERHEAD LINE (OHL) - TO BE DISMANTLED
  - EXISTING OVERHEAD LINE (OHL) - NOT AFFECTED
  - DRAFT ORDER LIMITS
  - INDICATIVE ACCESS ROUTE
  - INDICATIVE VISIBILITY SPLAY
  - INDICATIVE CONSTRUCTION COMPOUND
  - INDICATIVE ENVIRONMENTAL PLANTING

**Notes**  
 This drawing is scaled at paper size A0, therefore any prints taken at smaller sizes will affect accuracy of the measurement units and should not be scaled against.

Coordinate System: British National Grid  
 Sheet X Centroid Coordinate: 426825 Sheet Y Centroid Coordinate: 486588

0 50 100 150 200 250 Meters

BACKGROUND MAPPING INFORMATION HAS BEEN REPRODUCED FROM THE ORDNANCE SURVEY BY PERMISSION OF ORDNANCE SURVEY OF THE CONTROLLER OF HIS MAJESTY'S STATIONERY OFFICE. CROWN COPYRIGHT ORDNANCE SURVEY © BLUESKY INTERNATIONAL LTD © NATIONAL GRID ELECTRICITY - 100024241.

Issue	Date	Remarks	Drawn	Checked	Approved
A	FEBRUARY 2025	FOR STATUTORY CONSULTATION	MTH	MG	TF

**Title**

NATIONAL GRID  
 NORTH HUMBER TO HIGH MARNHAM  
 S.42 CONSULTATION PLAN SERIES  
 ROUTE SECTION 3 (SHEET 5 OF 9)  
 EAST RIDING OF YORKSHIRE COUNCIL

**nationalgrid**

Application Number: EN020034

National Grid Drawing Reference: NHHM-NG-ENG-PLN-0008

Scale: 1:2,500	Sheet Size: A0	Sheet: SHEET 5 OF 9	Issue: A
----------------	----------------	---------------------	----------



NATIONAL GRID  
 NORTH HUMBER TO HIGH MARNHAM  
 S.42 CONSULTATION PLAN SERIES  
 ROUTE SECTION 3 (SHEET 6 OF 9)  
 EAST RIDING OF YORKSHIRE COUNCIL

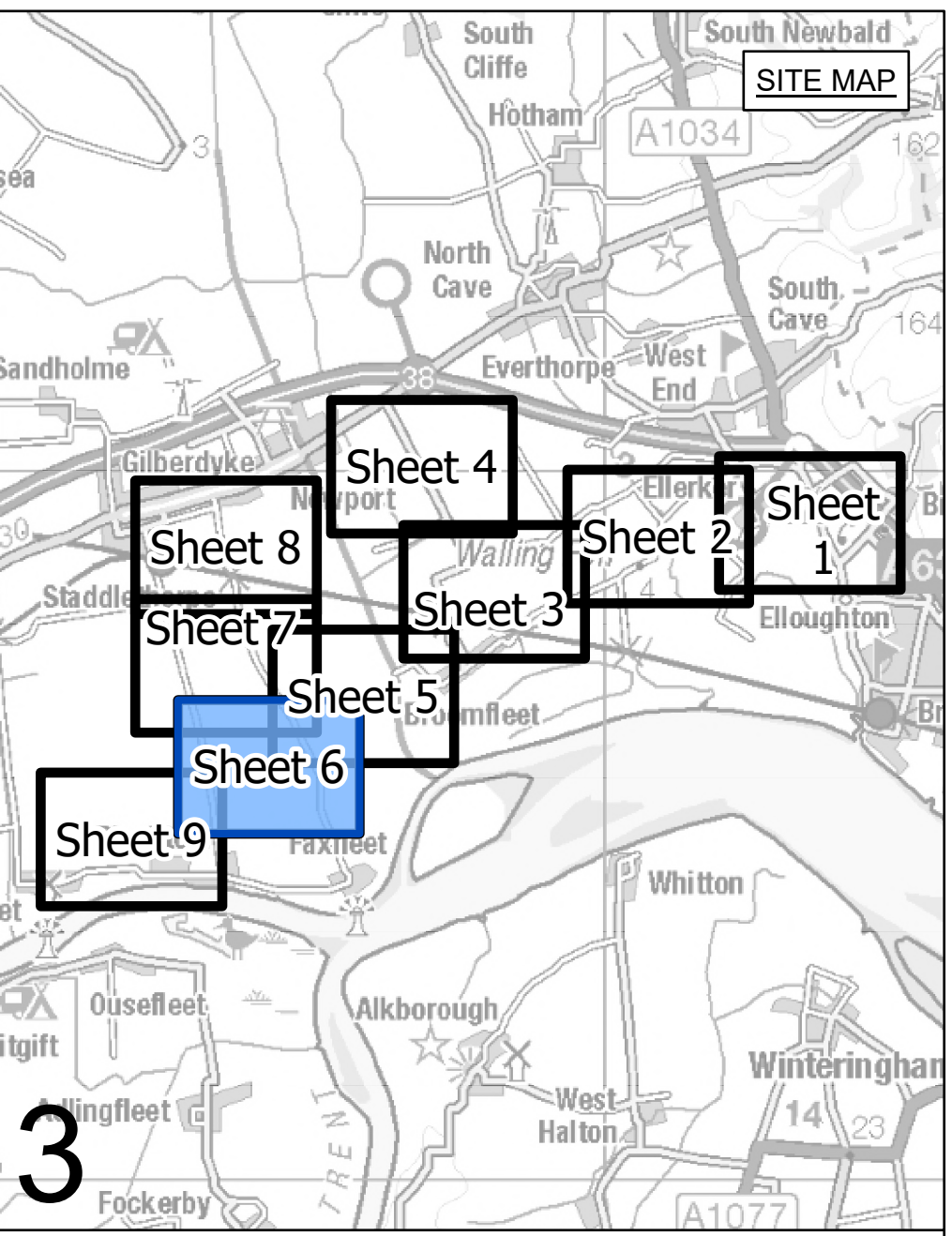

- LEGEND**
- LOCAL AUTHORITY BOUNDARY
  - ROUTE SECTION BOUNDARY
  - SHEET INDEX CUTLINES
  - INDICATIVE ZONE FOR PERMANENT ASSETS
  - INDICATIVE ZONE FOR CONSTRUCTION, OPERATION & MAINTENANCE
  - INDICATIVE NEW LATTICE PYLON
  - EXISTING LATTICE PYLON - TO BE MODIFIED
  - EXISTING LATTICE PYLON - NOT AFFECTED
  - INDICATIVE NEW OVERHEAD LINE (OHL)
  - EXISTING OVERHEAD LINE (OHL) - TO BE RECONDUCTORED
  - EXISTING OVERHEAD LINE (OHL) - TO BE DISMANTLED
  - EXISTING OVERHEAD LINE (OHL) - NOT AFFECTED
  - DRAFT ORDER LIMITS
  - INDICATIVE ACCESS ROUTE
  - INDICATIVE VISIBILITY SPLAY
  - INDICATIVE CONSTRUCTION COMPOUND
  - INDICATIVE ENVIRONMENTAL PLANTING

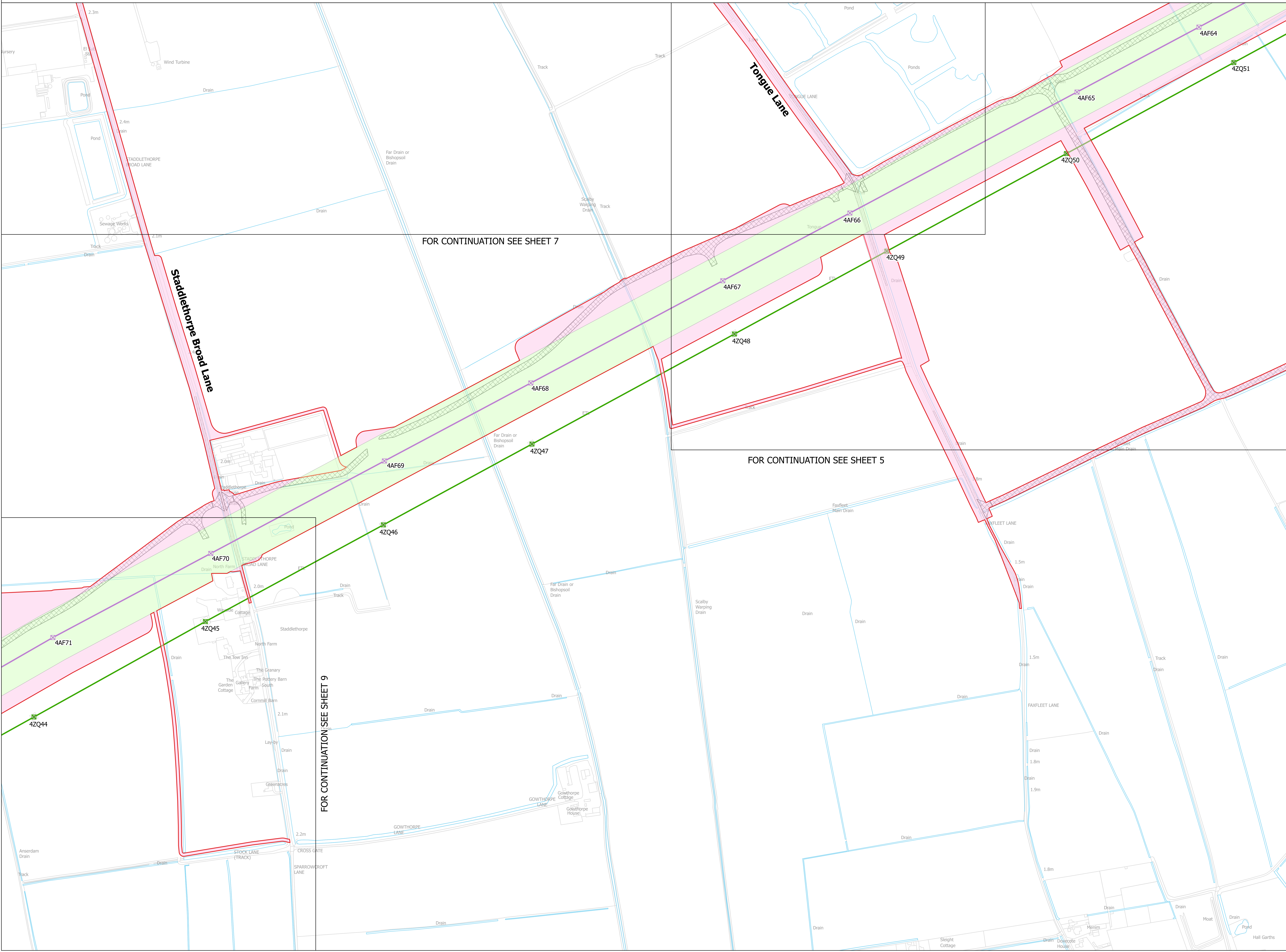

**Notes**  
 This drawing is scaled at paper size A0, therefore any prints taken at smaller sizes will affect accuracy of the measurement units and should not be scaled against.

Coordinate System: British National Grid  
 Sheet X Centroid Coordinate: 425830 Sheet Y Centroid Coordinate: 485256

0 50 100 150 200 250 Meters

BACKGROUND MAPPING INFORMATION HAS BEEN REPRODUCED FROM THE ORDNANCE SURVEY BY PERMISSION OF ORDNANCE SURVEY OF THE CONTROLLER OF HIS MAJESTY'S STATIONERY OFFICE. CROWN COPYRIGHT ORDNANCE SURVEY ©. BLUESKY INTERNATIONAL LTD ©. NATIONAL GRID ELECTRICITY - 100024241.

Issue	Date	Remarks	Drawn	Checked	Approved
A	FEBRUARY 2025	FOR STATUTORY CONSULTATION	MTH	MG	TF

**NATIONAL GRID**  
 NORTH HUMBER TO HIGH MARNHAM  
 S.42 CONSULTATION PLAN SERIES  
 ROUTE SECTION 3 (SHEET 6 OF 9)  
 EAST RIDING OF YORKSHIRE COUNCIL

Application Number		EN020034	
National Grid Drawing Reference			
NHHM-NG-ENG-PLN-0008			
Scale	Sheet Size	Sheet	Issue
1:2,500	A0	SHEET 6 OF 9	A

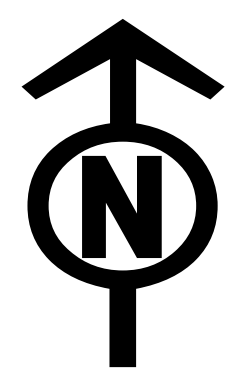

NATIONAL GRID  
 NORTH HUMBER TO HIGH MARNHAM  
 S.42 CONSULTATION PLAN SERIES  
 ROUTE SECTION 3 (SHEET 7 OF 9)  
 EAST RIDING OF YORKSHIRE COUNCIL

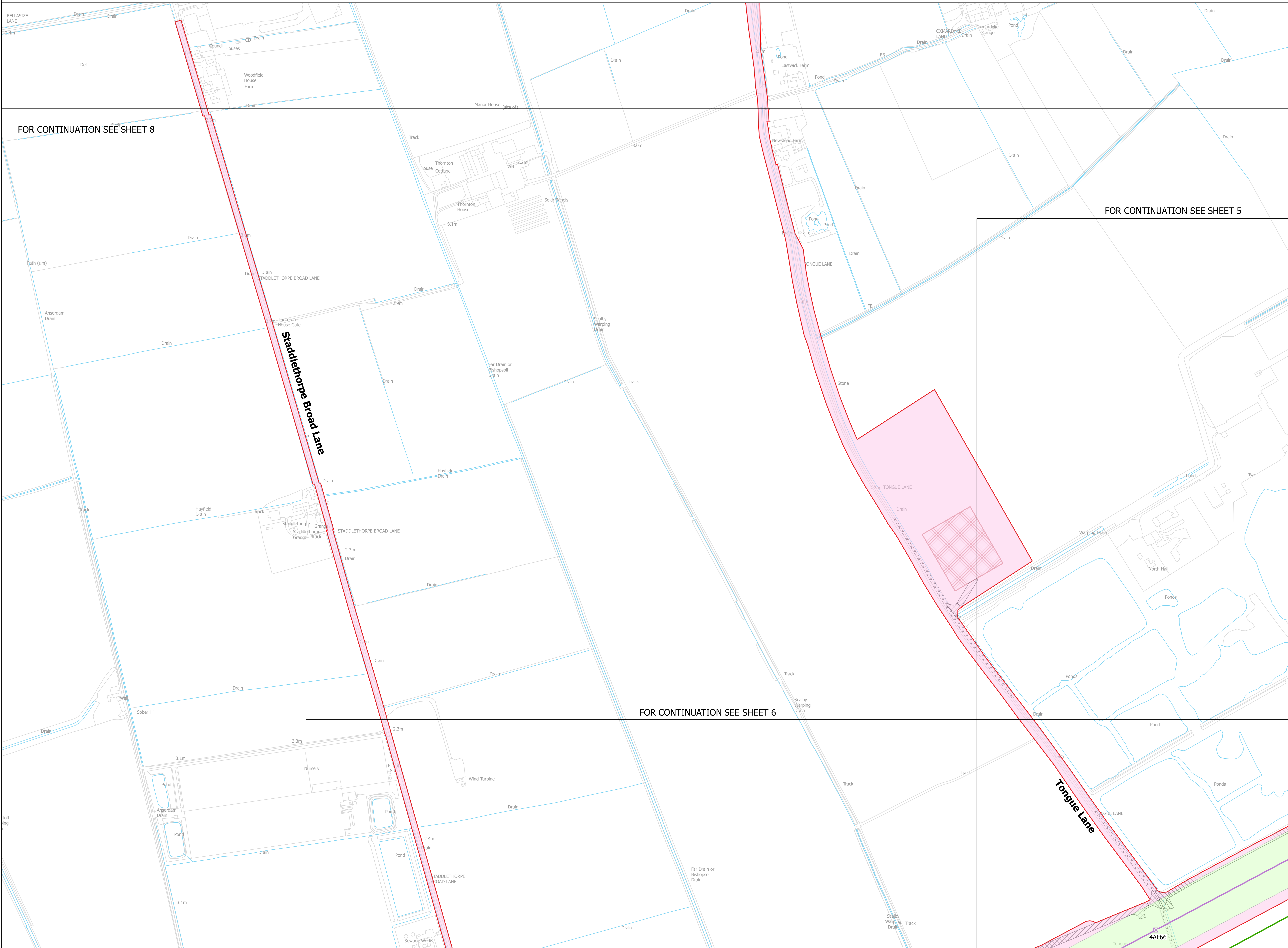
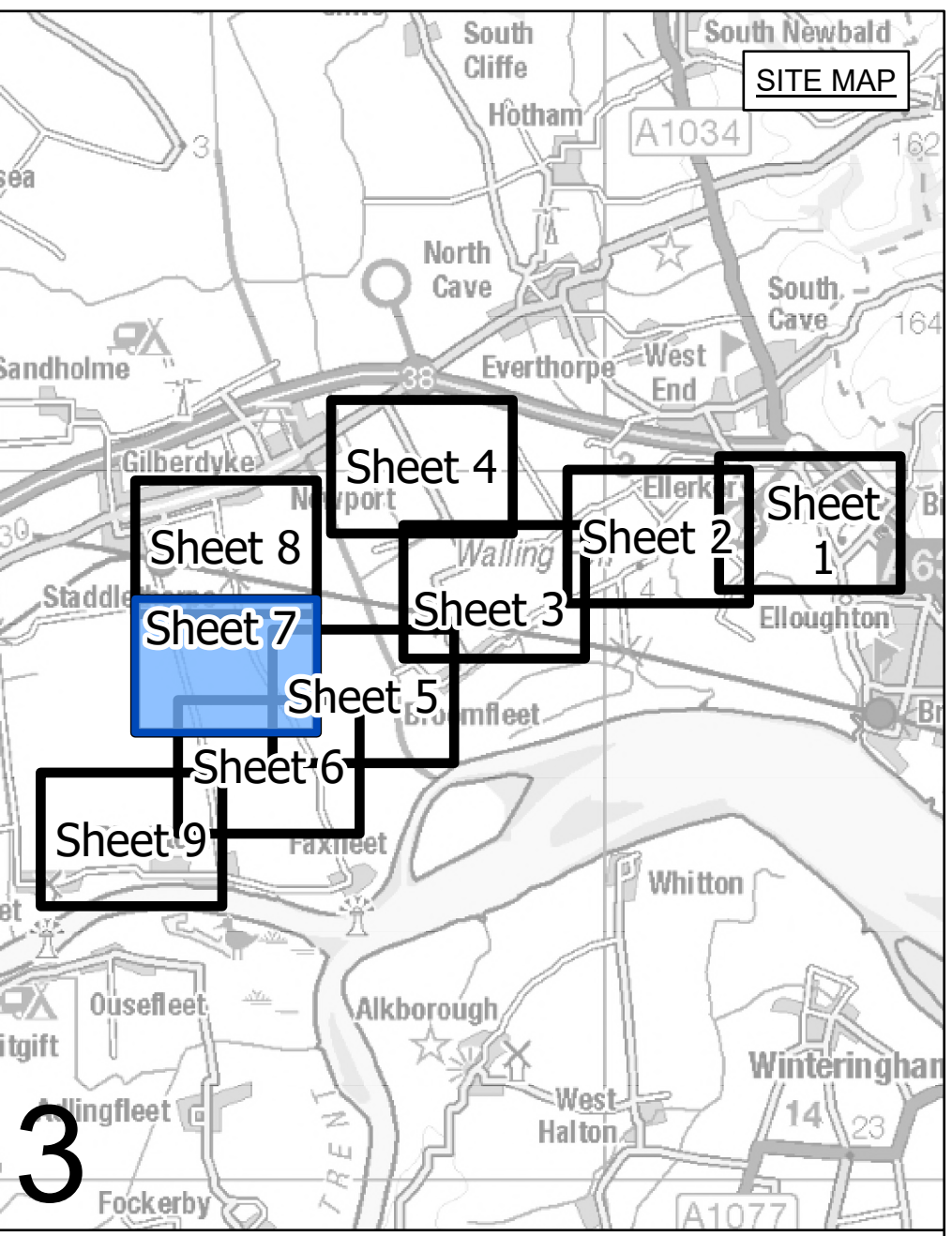

FOR CONTINUATION SEE SHEET 8

FOR CONTINUATION SEE SHEET 5

FOR CONTINUATION SEE SHEET 6

- LEGEND**
- LOCAL AUTHORITY BOUNDARY
  - ROUTE SECTION BOUNDARY
  - SHEET INDEX CUTLINES
  - INDICATIVE ZONE FOR PERMANENT ASSETS
  - INDICATIVE ZONE FOR CONSTRUCTION, OPERATION & MAINTENANCE
  - ⊗ INDICATIVE NEW LATTICE PYLON
  - ⊗ EXISTING LATTICE PYLON - TO BE MODIFIED
  - ⊗ EXISTING LATTICE PYLON - NOT AFFECTED
  - ⊗ INDICATIVE NEW OVERHEAD LINE (OHL)
  - ⊗ EXISTING OVERHEAD LINE (OHL) - TO BE RECONDUCTORED
  - ⊗ EXISTING OVERHEAD LINE (OHL) - TO BE DISMANTLED
  - ⊗ EXISTING OVERHEAD LINE (OHL) - NOT AFFECTED
  - ▭ DRAFT ORDER LIMITS
  - ▭ INDICATIVE ACCESS ROUTE
  - ▭ INDICATIVE VISIBILITY SPLAY
  - ▭ INDICATIVE CONSTRUCTION COMPOUND
  - ▭ INDICATIVE ENVIRONMENTAL PLANTING

**Notes**  
 This drawing is scaled at paper size A0, therefore any prints taken at smaller sizes will affect accuracy of the measurement units and should not be scaled against.

Coordinate System: British National Grid  
 Sheet X Centroid Coordinate: 427254 Sheet Y Centroid Coordinate: 484651

0 50 100 150 200 250 Meters  
 BACKGROUND MAPPING INFORMATION HAS BEEN REPRODUCED FROM THE ORDNANCE SURVEY BY PERMISSION OF ORDNANCE SURVEY OF THE CONTROLLER OF HIS MAJESTY'S STATIONERY OFFICE. CROWN COPYRIGHT ORDNANCE SURVEY © BLUESKY INTERNATIONAL LTD © NATIONAL GRID ELECTRICITY - 100024241.

Issue	Date	Remarks	Drawn	Checked	Approved
A	FEBRUARY 2025	FOR STATUTORY CONSULTATION	MTH	MG	TF

**NATIONAL GRID**  
 NORTH HUMBER TO HIGH MARNHAM  
 S.42 CONSULTATION PLAN SERIES  
 ROUTE SECTION 3 (SHEET 7 OF 9)  
 EAST RIDING OF YORKSHIRE COUNCIL

Application Number		EN020034	
National Grid Drawing Reference			
NHHM-NG-ENG-PLN-0008			
Scale	Sheet Size	Sheet	Issue
1:2,500	A0	SHEET 7 OF 9	A



NATIONAL GRID  
 NORTH HUMBER TO HIGH MARNHAM  
 S.42 CONSULTATION PLAN SERIES  
 ROUTE SECTION 3 (SHEET 8 OF 9)  
 EAST RIDING OF YORKSHIRE COUNCIL

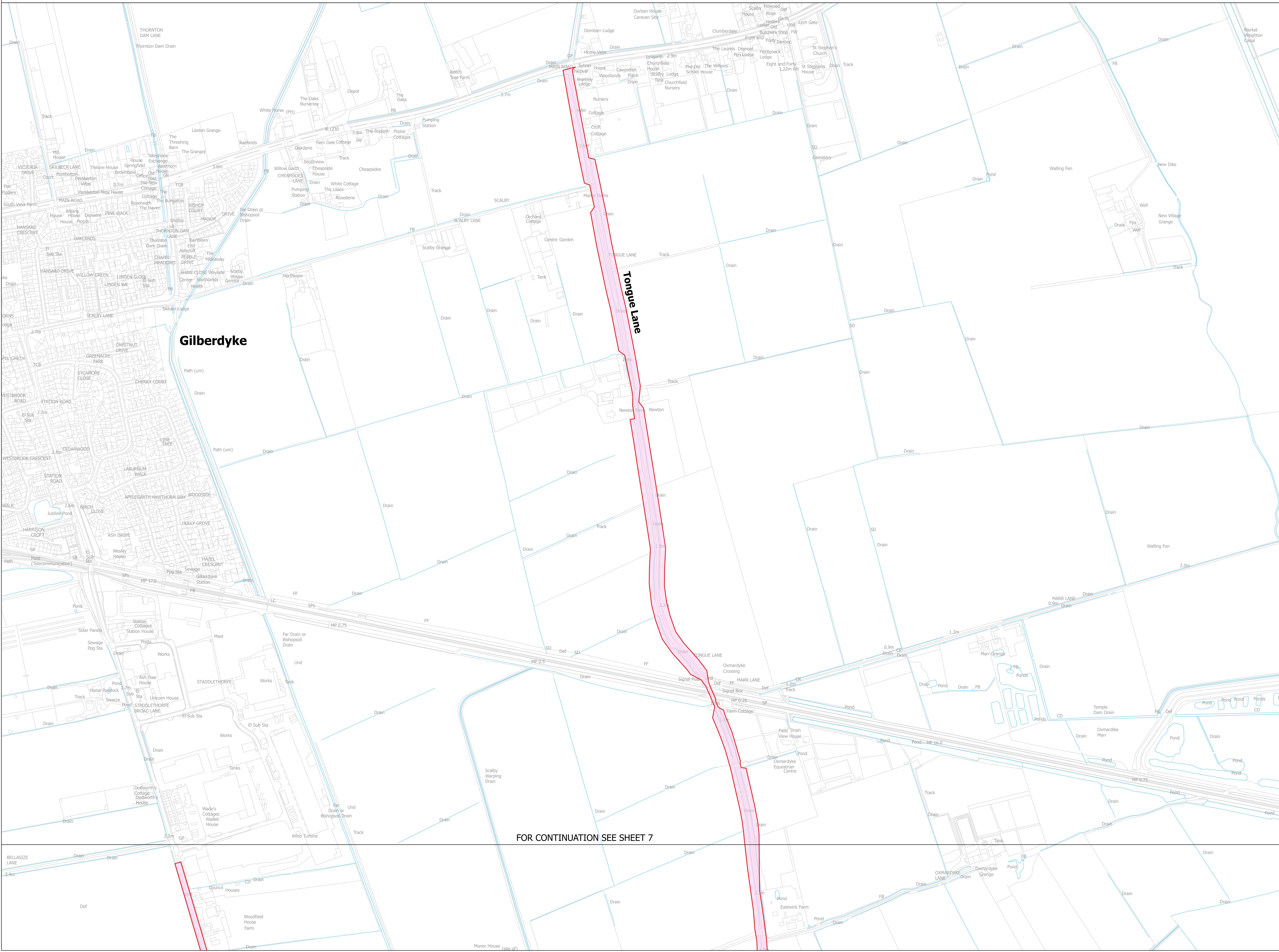
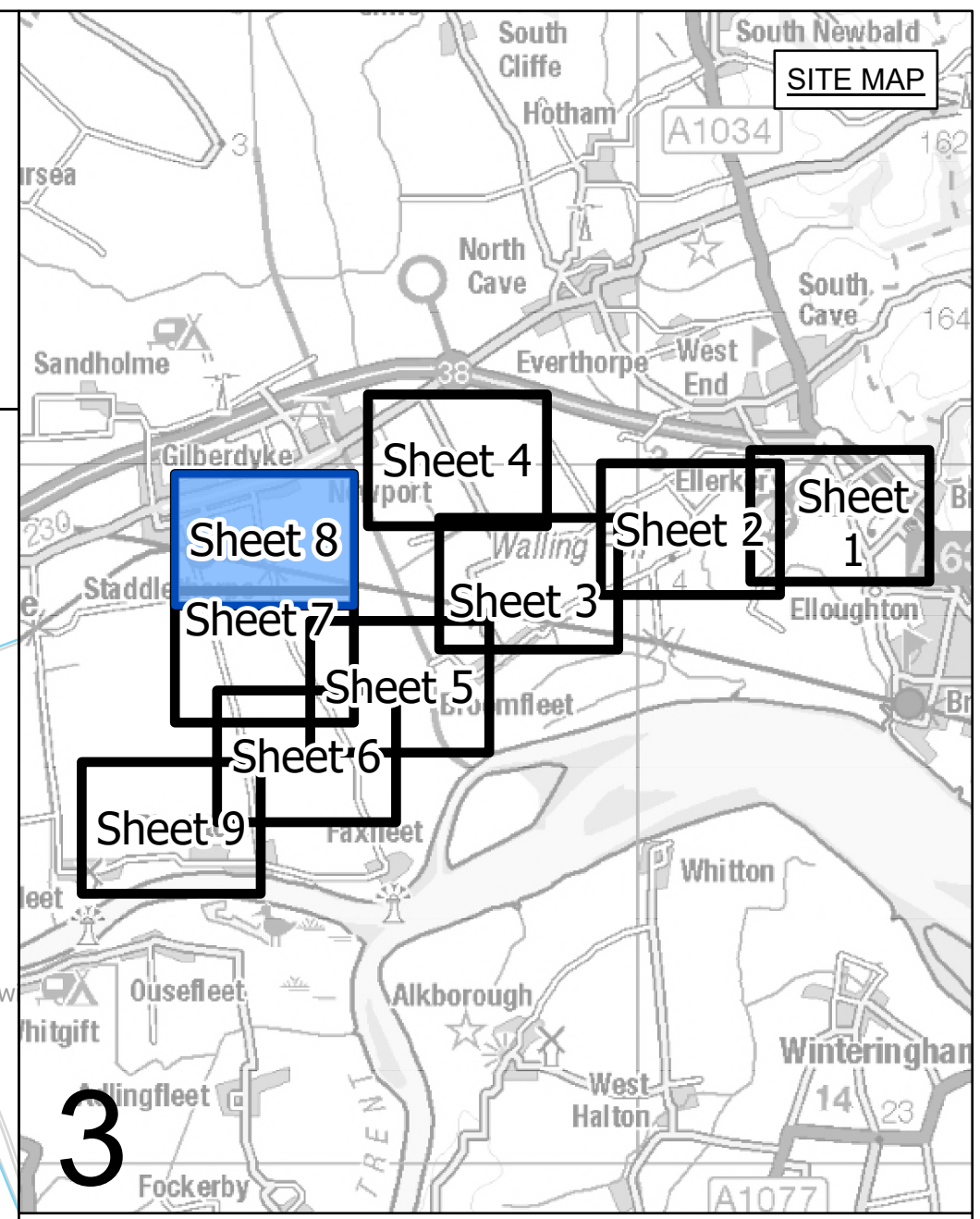

**LEGEND**

- LOCAL AUTHORITY BOUNDARY
- ▭ ROUTE SECTION BOUNDARY
- ▭ SHEET INDEX CUTLINES
- ▭ INDICATIVE ZONE FOR PERMANENT ASSETS
- ▭ INDICATIVE ZONE FOR CONSTRUCTION, OPERATION & MAINTENANCE
- ✕ INDICATIVE NEW LATTICE PYLON
- ✕ EXISTING LATTICE PYLON - TO BE MODIFIED
- ✕ EXISTING LATTICE PYLON - NOT AFFECTED
- ✕ INDICATIVE NEW OVERHEAD LINE (OHL)
- ✕ EXISTING OVERHEAD LINE (OHL) - TO BE RECONDUCTORED
- ✕ EXISTING OVERHEAD LINE (OHL) - TO BE DISMANTLED
- ✕ EXISTING OVERHEAD LINE (OHL) - NOT AFFECTED
- ▭ DRAFT ORDER LIMITS
- ▭ INDICATIVE ACCESS ROUTE
- ▭ INDICATIVE VISIBILITY SPLAY
- ▭ INDICATIVE CONSTRUCTION COMPOUND
- ▭ INDICATIVE ENVIRONMENTAL PLANTING

**Notes**  
 This drawing is scaled at paper size A0, therefore any prints taken at smaller sizes will affect accuracy of the measurement units and should not be scaled against.

Coordinate System: British National Grid  
 Sheet X Centroid Coordinate: 428927 Sheet Y Centroid Coordinate: 484651

BACKGROUND MAPPING INFORMATION HAS BEEN REPRODUCED FROM THE ORDNANCE SURVEY BY PERMISSION OF ORDNANCE SURVEY OF THE CONTROLLER OF HIS MAJESTY'S STATIONERY OFFICE. CROWN COPYRIGHT ORDNANCE SURVEY © BLUESKY INTERNATIONAL LTD © NATIONAL GRID ELECTRICITY - 100024241.

Issue	Date	Remarks	Drawn	Checked	Approved
A	FEBRUARY 2025	FOR STATUTORY CONSULTATION	MTH	MG	TF

**NATIONAL GRID**  
 NORTH HUMBER TO HIGH MARNHAM  
 S.42 CONSULTATION PLAN SERIES  
 ROUTE SECTION 3 (SHEET 8 OF 9)  
 EAST RIDING OF YORKSHIRE COUNCIL

<b>nationalgrid</b>			
Application Number	EN020034		
National Grid Drawing Reference NHHM-NG-ENG-PLN-0008			
Scale	Sheet Size	Sheet	Issue
1:2,500	A0	SHEET 8 OF 9	A

FOR CONTINUATION SEE SHEET 7





NATIONAL GRID  
 NORTH HUMBER TO HIGH MARNHAM  
 S.42 CONSULTATION PLAN SERIES  
 ROUTE SECTION 3 (SHEET 9 OF 9)  
 EAST RIDING OF YORKSHIRE COUNCIL

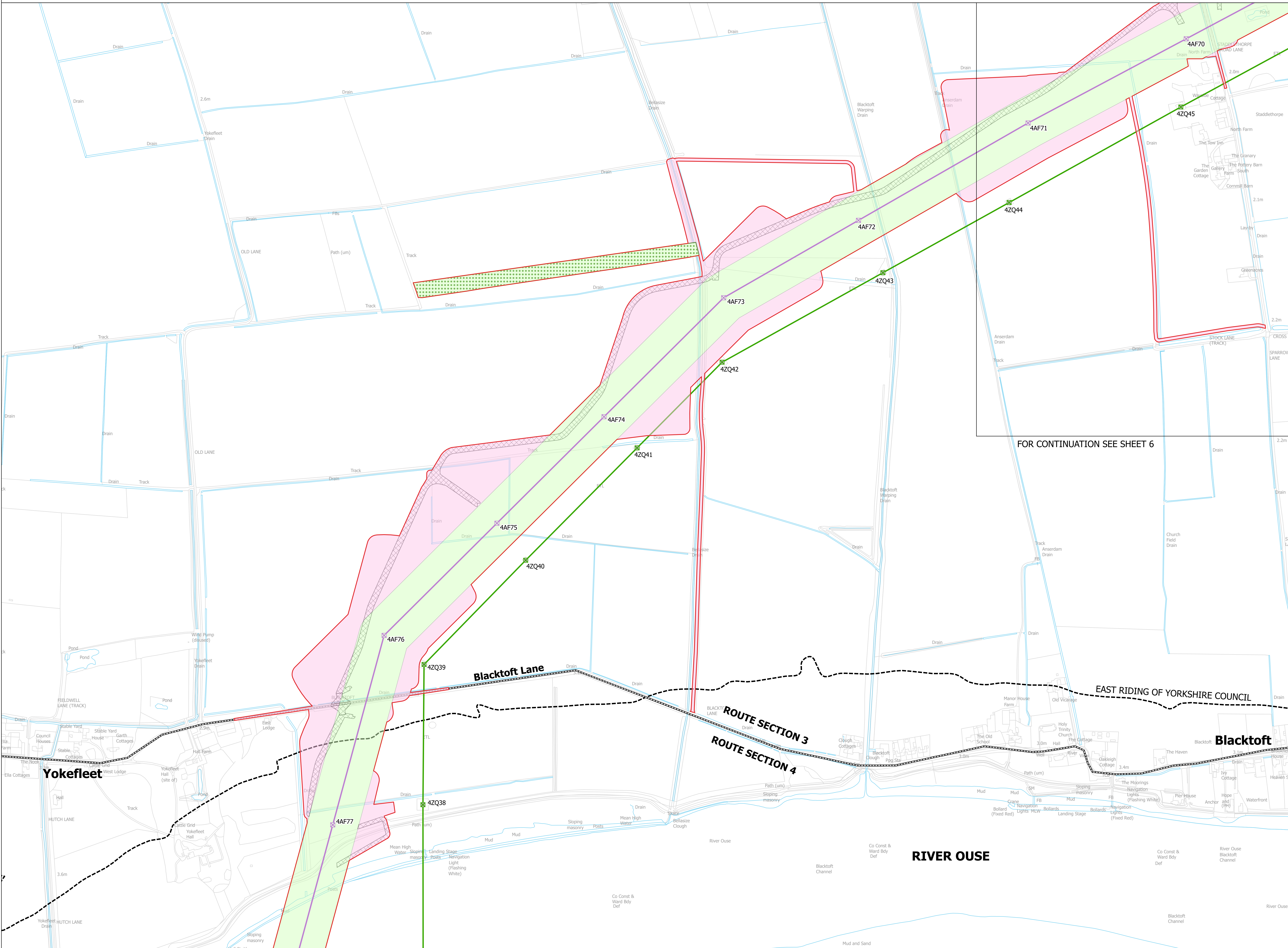
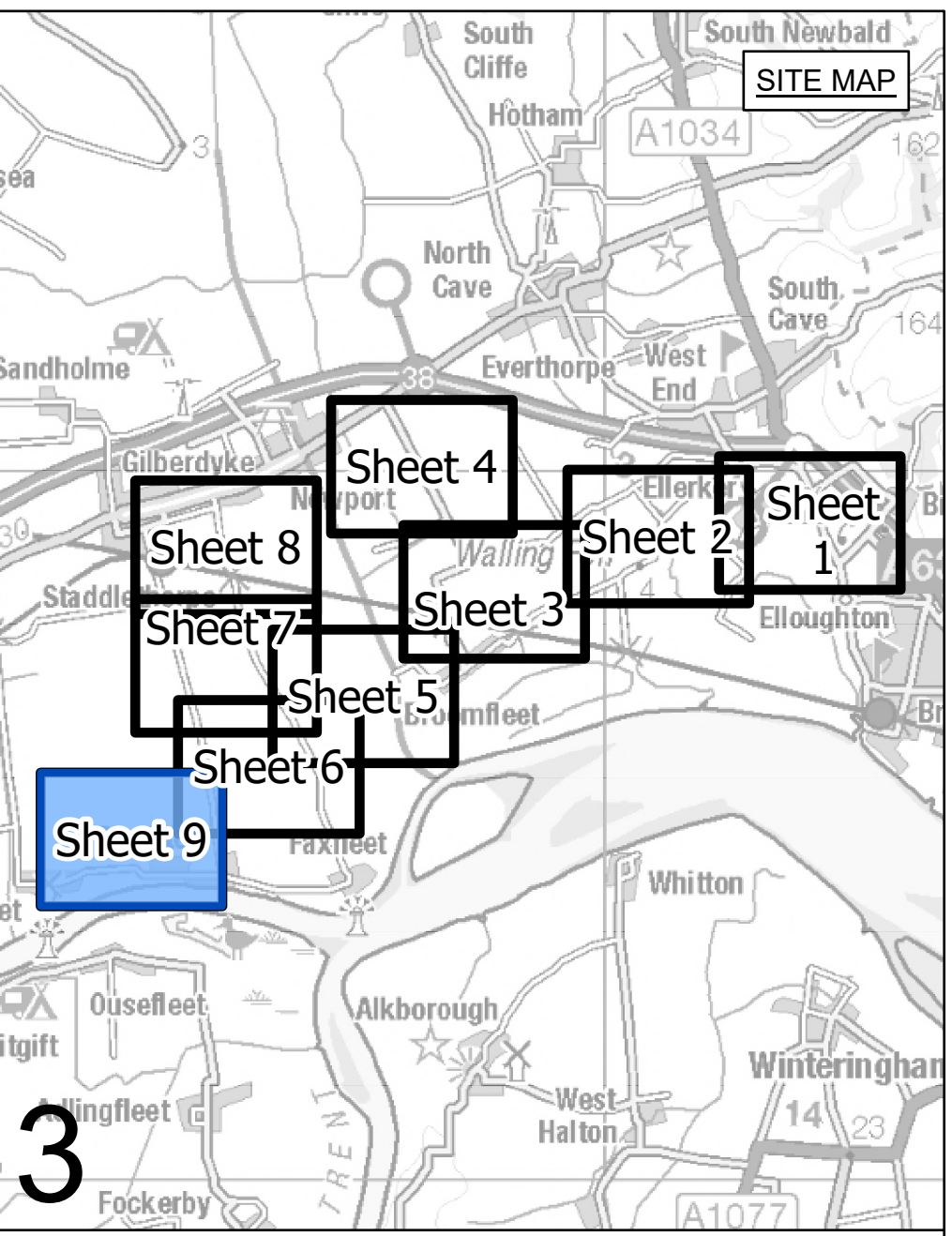

- LEGEND**
- LOCAL AUTHORITY BOUNDARY
  - ROUTE SECTION BOUNDARY
  - SHEET INDEX CUTLINES
  - INDICATIVE ZONE FOR PERMANENT ASSETS
  - INDICATIVE ZONE FOR CONSTRUCTION, OPERATION & MAINTENANCE
  - INDICATIVE NEW LATTICE PYLON
  - EXISTING LATTICE PYLON - TO BE MODIFIED
  - EXISTING LATTICE PYLON - NOT AFFECTED
  - INDICATIVE NEW OVERHEAD LINE (OHL)
  - EXISTING OVERHEAD LINE (OHL) - TO BE RECONDUCTORED
  - EXISTING OVERHEAD LINE (OHL) - TO BE DISMANTLED
  - EXISTING OVERHEAD LINE (OHL) - NOT AFFECTED
  - DRAFT ORDER LIMITS
  - INDICATIVE ACCESS ROUTE
  - INDICATIVE VISIBILITY SPLAY
  - INDICATIVE CONSTRUCTION COMPOUND
  - INDICATIVE ENVIRONMENTAL PLANTING

FOR CONTINUATION SEE SHEET 6

**Notes**  
 This drawing is scaled at paper size A0, therefore any prints taken at smaller sizes will affect accuracy of the measurement units and should not be scaled against.

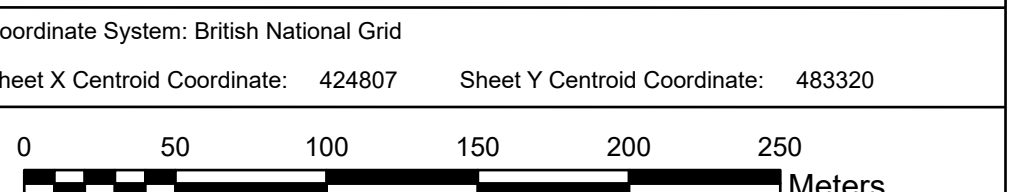

BACKGROUND MAPPING INFORMATION HAS BEEN REPRODUCED FROM THE ORDNANCE SURVEY BY PERMISSION OF ORDNANCE SURVEY OF THE CONTROLLER OF HIS MAJESTY'S STATIONERY OFFICE. CROWN COPYRIGHT ORDNANCE SURVEY © BLUESKY INTERNATIONAL LTD © NATIONAL GRID ELECTRICITY - 100024241.

Issue	Date	Remarks	Drawn	Checked	Approved
A	FEBRUARY 2025	FOR STATUTORY CONSULTATION	MTH	MG	TF

NATIONAL GRID  
 NORTH HUMBER TO HIGH MARNHAM  
 S.42 CONSULTATION PLAN SERIES  
 ROUTE SECTION 3 (SHEET 9 OF 9)  
 EAST RIDING OF YORKSHIRE COUNCIL

<b>nationalgrid</b>			
Application Number	EN020034		
National Grid Drawing Reference NHHM-NG-ENG-PLN-0008			
Scale	Sheet Size	Sheet	Issue
1:2,500	A0	SHEET 9 OF 9	A