

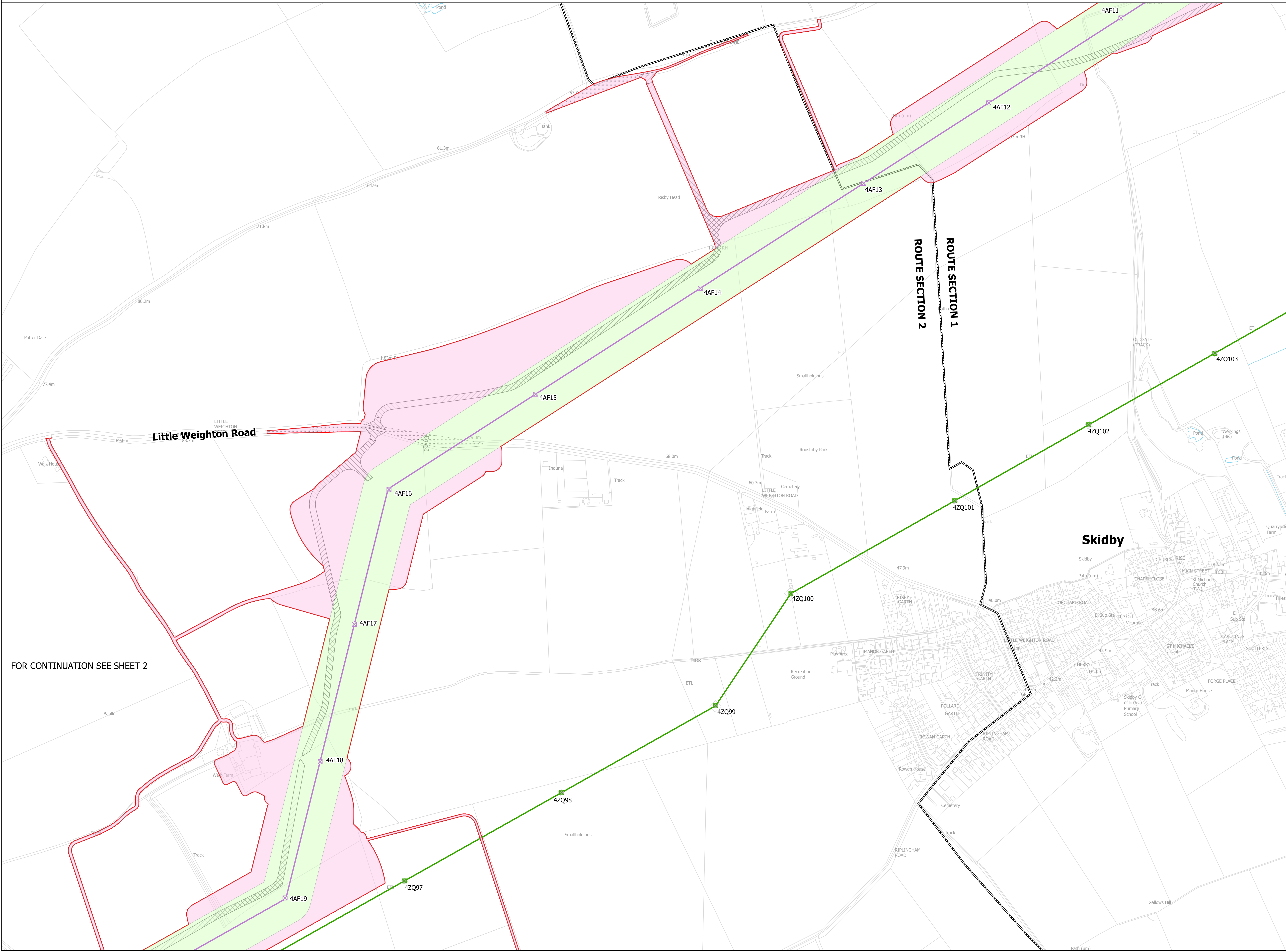

NATIONAL GRID
 NORTH HUMBER TO HIGH MARNHAM
 S.42 CONSULTATION PLAN SERIES
 ROUTE SECTION 2 (SHEET 1 OF 5)
 EAST RIDING OF YORKSHIRE COUNCIL

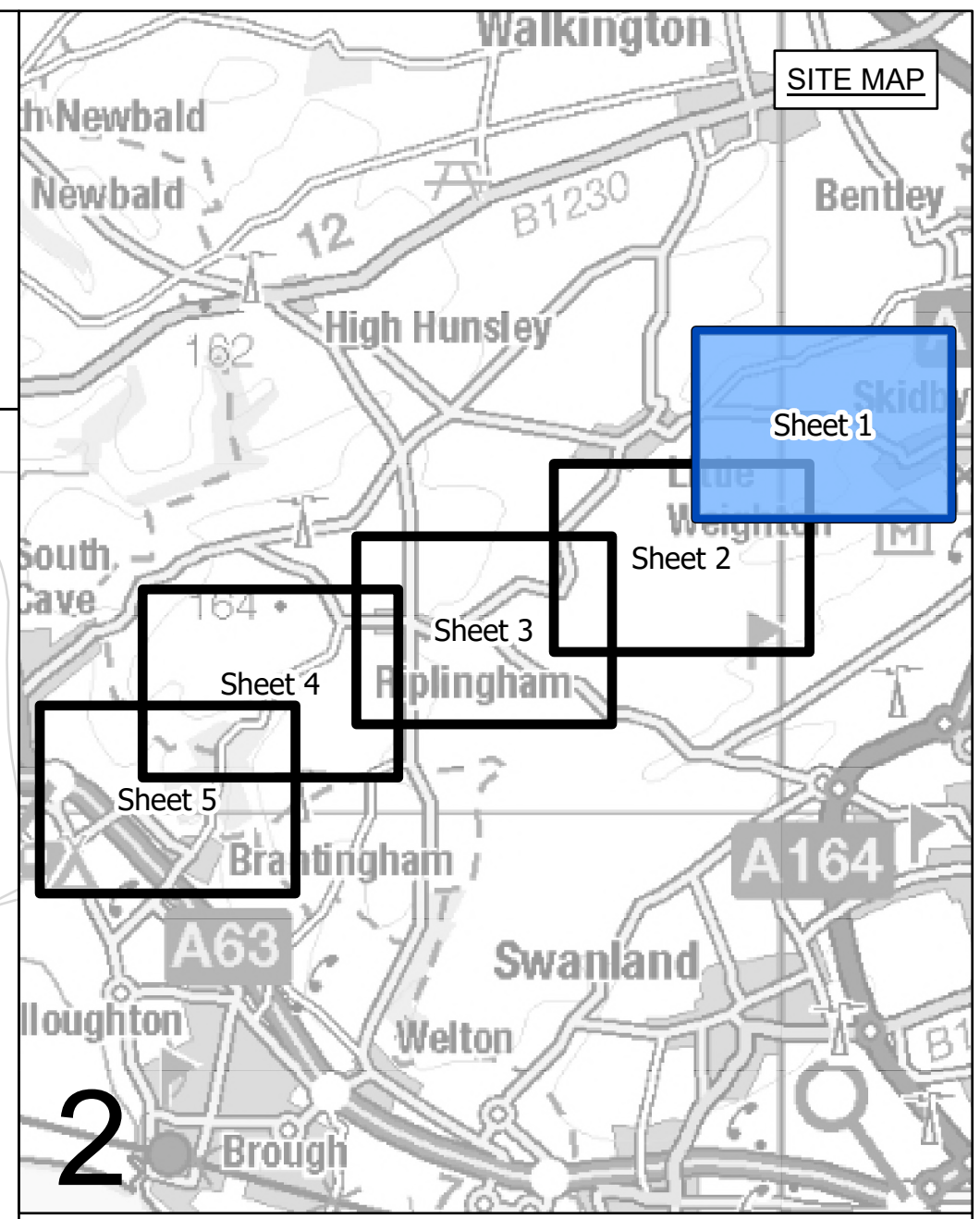

- LEGEND**
- ROUTE SECTION BOUNDARY
 - SHEET INDEX CUTLINES
 - INDICATIVE ZONE FOR PERMANENT ASSETS
 - INDICATIVE ZONE FOR CONSTRUCTION, OPERATION & MAINTENANCE
 - INDICATIVE NEW LATTICE PYLON
 - INDICATIVE TEMPORARY STRUCTURE
 - EXISTING LATTICE PYLON - TO BE MODIFIED
 - EXISTING LATTICE PYLON - NOT AFFECTED
 - INDICATIVE NEW OVERHEAD LINE (OHL)
 - INDICATIVE TEMPORARY OVERHEAD LINE (OHL)
 - EXISTING OVERHEAD LINE (OHL) - TO BE RECONDUCTORED
 - EXISTING OVERHEAD LINE (OHL) - TO BE DISMANTLED
 - EXISTING OVERHEAD LINE (OHL) - NOT AFFECTED
 - DRAFT ORDER LIMITS
 - INDICATIVE ACCESS ROUTE
 - INDICATIVE VISIBILITY SPPLAY
 - INDICATIVE ENVIRONMENTAL PLANTING

Notes
 This drawing is scaled at paper size A0, therefore any prints taken at smaller sizes will affect accuracy of the measurement units and should not be scaled against.

Coordinate System: British National Grid
 Sheet X Centroid Coordinate: 433865 Sheet Y Centroid Coordinate: 500427

BACKGROUND MAPPING INFORMATION HAS BEEN REPRODUCED FROM THE ORDNANCE SURVEY BY PERMISSION OF ORDNANCE SURVEY OF THE CONTROLLER OF HIS MAJESTY'S STATIONERY OFFICE. CROWN COPYRIGHT ORDNANCE SURVEY © BLUESKY INTERNATIONAL LTD © NATIONAL GRID ELECTRICITY - 100024241.

FOR CONTINUATION SEE SHEET 2

Issue	Date	Remarks	Drawn	Checked	Approved
A	FEBRUARY 2025	FOR STATUTORY CONSULTATION	MTH	MG	TF

NATIONAL GRID
 NORTH HUMBER TO HIGH MARNHAM
 S.42 CONSULTATION PLAN SERIES
 ROUTE SECTION 2 (SHEET 1 OF 5)
 EAST RIDING OF YORKSHIRE COUNCIL

nationalgrid			
Application Number	EN020034		
National Grid Drawing Reference NHHM-NG-ENG-PLN-0006			
Scale	Sheet Size	Sheet	Issue
1:2,500	A0	SHEET 1 OF 5	A



NATIONAL GRID
 NORTH HUMBER TO HIGH MARNHAM
 S.42 CONSULTATION PLAN SERIES
 ROUTE SECTION 2 (SHEET 2 OF 5)
 EAST RIDING OF YORKSHIRE COUNCIL

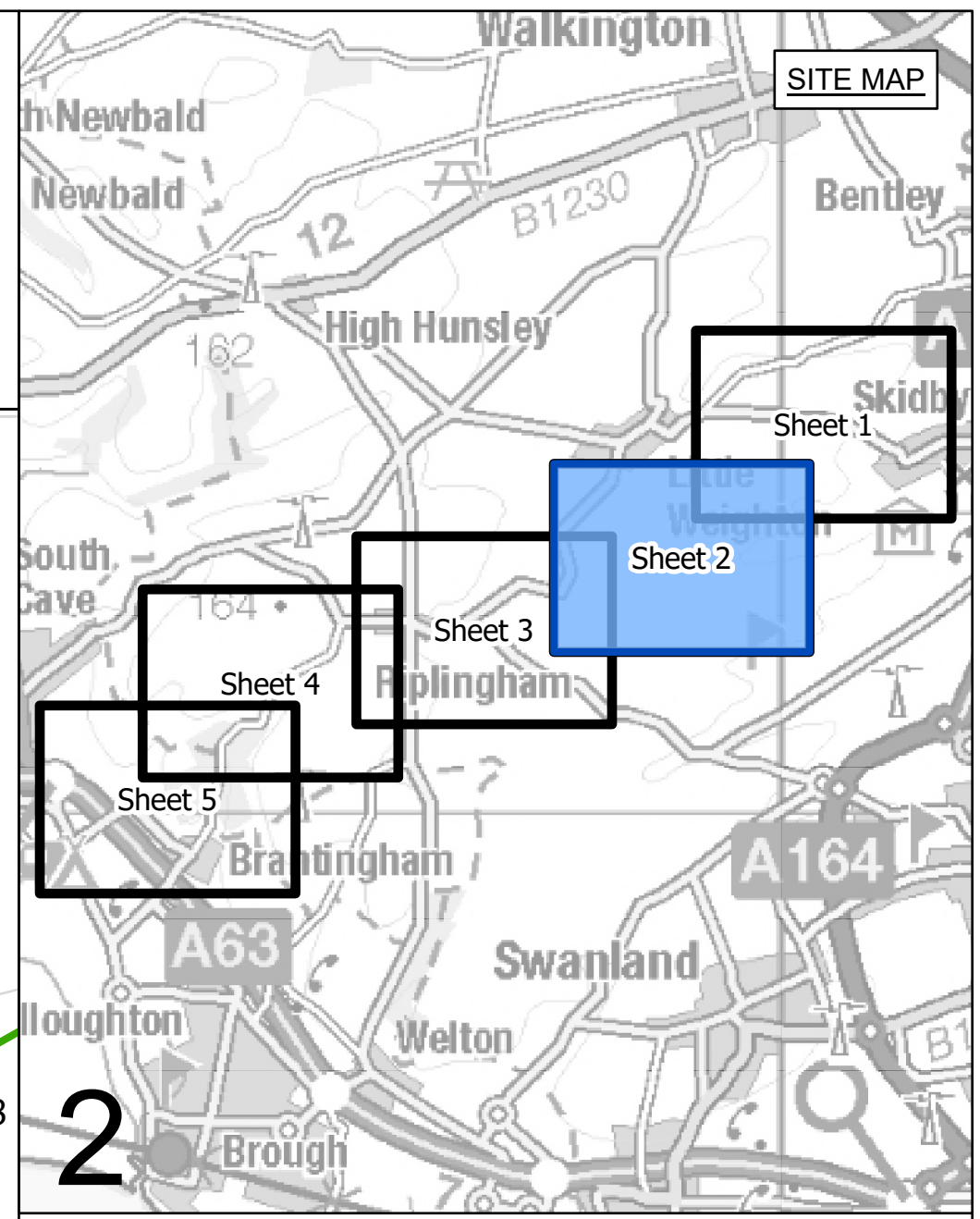

- LEGEND**
- ROUTE SECTION BOUNDARY
 - SHEET INDEX CUTLINES
 - INDICATIVE ZONE FOR PERMANENT ASSETS
 - INDICATIVE ZONE FOR CONSTRUCTION, OPERATION & MAINTENANCE
 - INDICATIVE NEW LATTICE PYLON
 - INDICATIVE TEMPORARY STRUCTURE
 - EXISTING LATTICE PYLON - TO BE MODIFIED
 - EXISTING LATTICE PYLON - NOT AFFECTED
 - INDICATIVE NEW OVERHEAD LINE (OHL)
 - INDICATIVE TEMPORARY OVERHEAD LINE (OHL)
 - EXISTING OVERHEAD LINE (OHL) - TO BE RECONDUCTORED
 - EXISTING OVERHEAD LINE (OHL) - TO BE DISMANTLED
 - EXISTING OVERHEAD LINE (OHL) - NOT AFFECTED
 - DRAFT ORDER LIMITS
 - INDICATIVE ACCESS ROUTE
 - INDICATIVE VISIBILITY SPY
 - INDICATIVE ENVIRONMENTAL PLANTING

Notes
 This drawing is scaled at paper size A0, therefore any prints taken at smaller sizes will affect accuracy of the measurement units and should not be scaled against.

Coordinate System: British National Grid
 Sheet X Centroid Coordinate: 432551 Sheet Y Centroid Coordinate: 499004

0 50 100 150 200 250 Meters
 BACKGROUND MAPPING INFORMATION HAS BEEN REPRODUCED FROM THE ORDNANCE SURVEY BY PERMISSION OF ORDNANCE SURVEY OF THE CONTROLLER OF HIS MAJESTY'S STATIONERY OFFICE. CROWN COPYRIGHT ORDNANCE SURVEY ©. BLUESKY INTERNATIONAL LTD ©. NATIONAL GRID ELECTRICITY - 100024241.

Issue	Date	Remarks	Drawn	Checked	Approved
A	FEBRUARY 2025	FOR STATUTORY CONSULTATION	MTH	MG	TF

NATIONAL GRID
 NORTH HUMBER TO HIGH MARNHAM
 S.42 CONSULTATION PLAN SERIES
 ROUTE SECTION 2 (SHEET 2 OF 5)
 EAST RIDING OF YORKSHIRE COUNCIL

nationalgrid
 Application Number: EN020034
 National Grid Drawing Reference: NHHM-NG-ENG-PLN-0006
 Scale: 1:2,500 Sheet Size: A0 Sheet: SHEET 2 OF 5 Issue: A

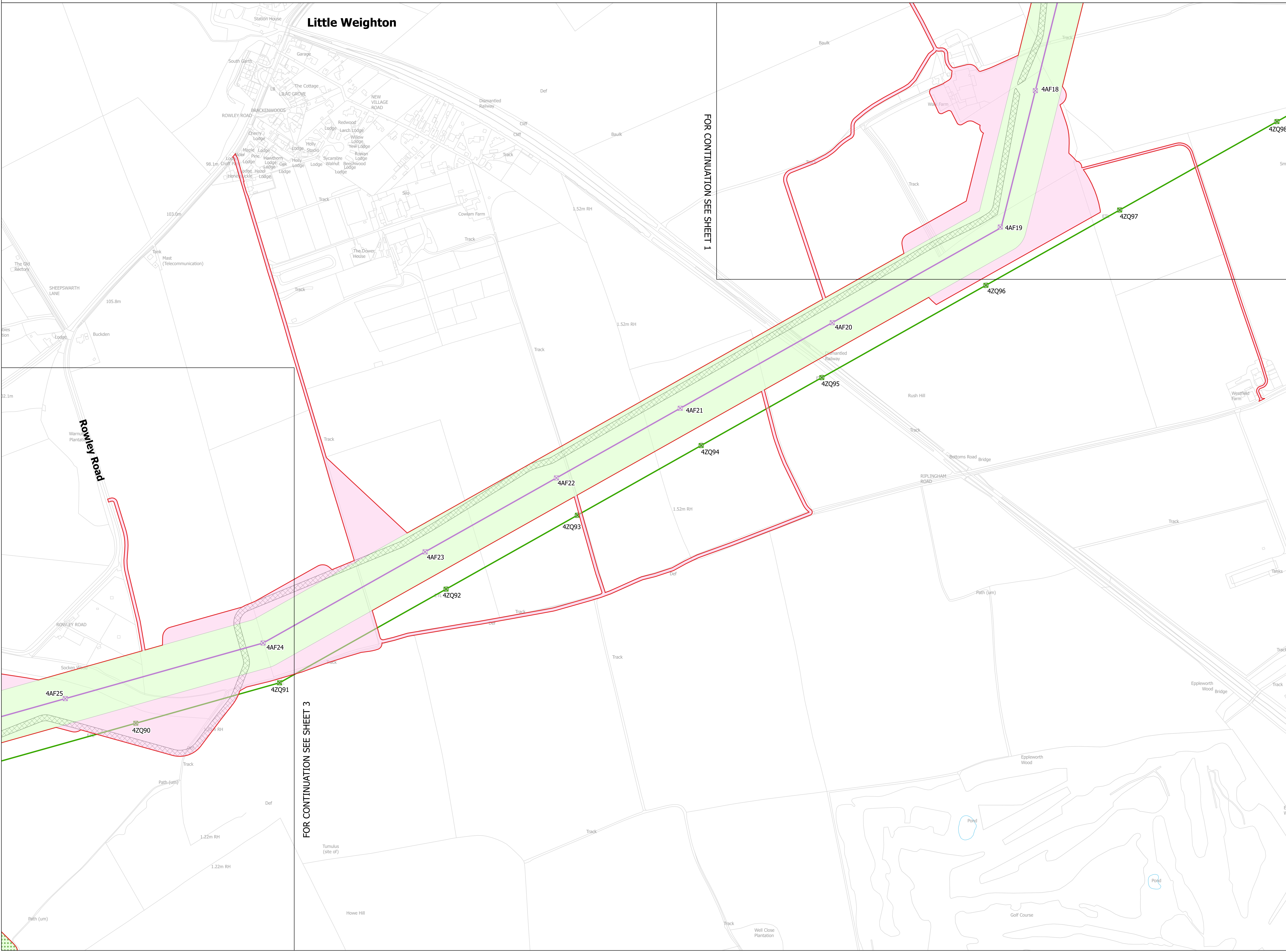



NATIONAL GRID
 NORTH HUMBER TO HIGH MARNHAM
 S.42 CONSULTATION PLAN SERIES
 ROUTE SECTION 2 (SHEET 3 OF 5)
 EAST RIDING OF YORKSHIRE COUNCIL

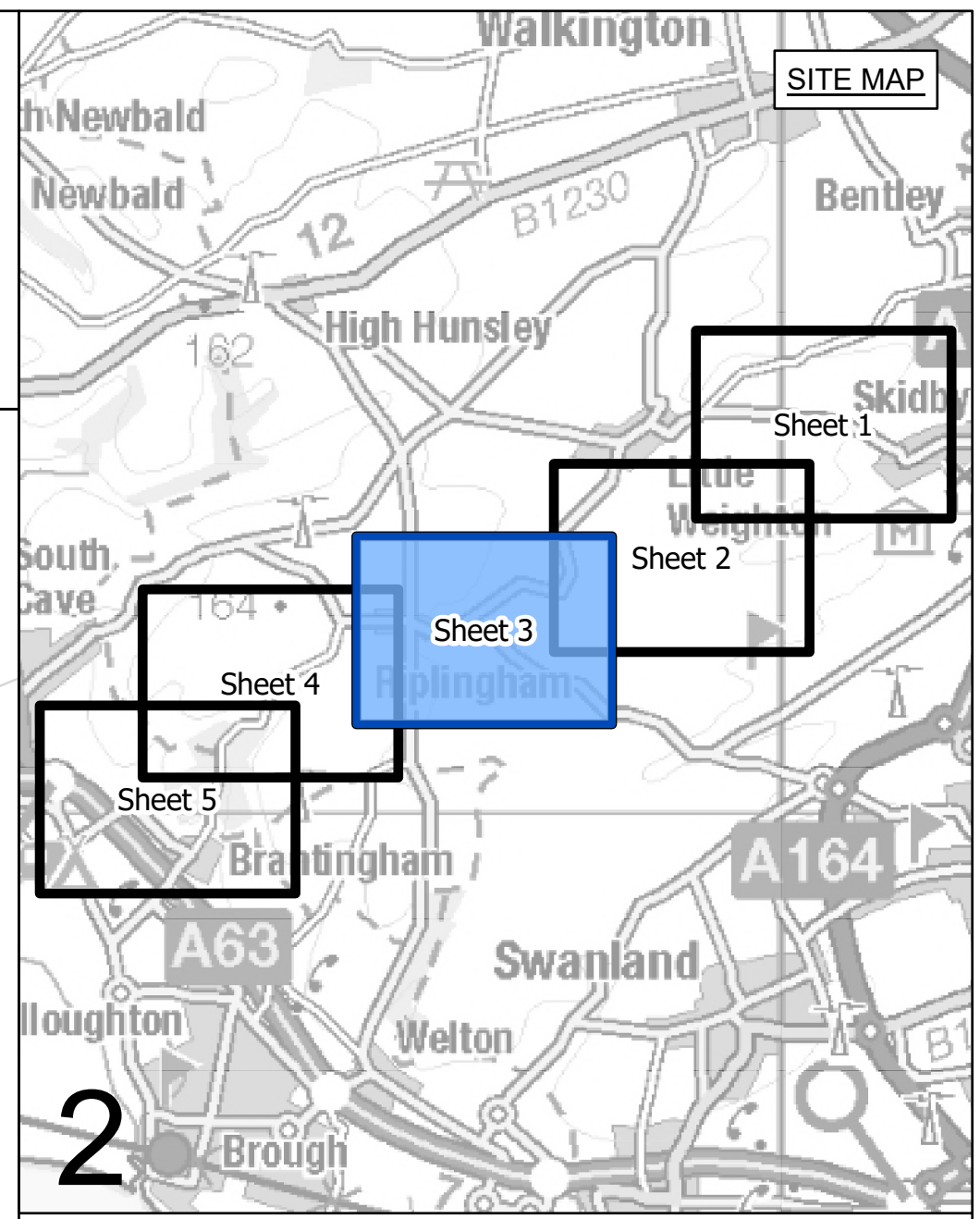

- LEGEND**
- ROUTE SECTION BOUNDARY
 - SHEET INDEX CUTLINES
 - INDICATIVE ZONE FOR PERMANENT ASSETS
 - INDICATIVE ZONE FOR CONSTRUCTION, OPERATION & MAINTENANCE
 - INDICATIVE NEW LATTICE PYLON
 - INDICATIVE TEMPORARY STRUCTURE
 - EXISTING LATTICE PYLON - TO BE MODIFIED
 - EXISTING LATTICE PYLON - NOT AFFECTED
 - INDICATIVE NEW OVERHEAD LINE (OHL)
 - INDICATIVE TEMPORARY OVERHEAD LINE (OHL)
 - EXISTING OVERHEAD LINE (OHL) - TO BE RECONDUCTORED
 - EXISTING OVERHEAD LINE (OHL) - TO BE DISMANTLED
 - EXISTING OVERHEAD LINE (OHL) - NOT AFFECTED
 - DRAFT ORDER LIMITS
 - INDICATIVE ACCESS ROUTE
 - INDICATIVE VISIBILITY SPPLAY
 - INDICATIVE ENVIRONMENTAL PLANTING

Notes
 This drawing is scaled at paper size A0, therefore any prints taken at smaller sizes will affect accuracy of the measurement units and should not be scaled against.

Coordinate System: British National Grid
 Sheet X Centroid Coordinate: 431825 Sheet Y Centroid Coordinate: 497025

0 50 100 150 200 250 Meters

BACKGROUND MAPPING INFORMATION HAS BEEN REPRODUCED FROM THE ORDNANCE SURVEY BY PERMISSION OF ORDNANCE SURVEY OF THE CONTROLLER OF HIS MAJESTY'S STATIONERY OFFICE. CROWN COPYRIGHT ORDNANCE SURVEY © BLUESKY INTERNATIONAL LTD © NATIONAL GRID ELECTRICITY - 100024241.

Issue	Date	Remarks	Drawn	Checked	Approved
A	FEBRUARY 2025	FOR STATUTORY CONSULTATION	MTH	MG	TF

Title

NATIONAL GRID
 NORTH HUMBER TO HIGH MARNHAM
 S.42 CONSULTATION PLAN SERIES
 ROUTE SECTION 2 (SHEET 3 OF 5)
 EAST RIDING OF YORKSHIRE COUNCIL

nationalgrid

Application Number: EN020034

National Grid Drawing Reference: NHHM-NG-ENG-PLN-0006

Scale: 1:2,500	Sheet Size: A0	Sheet: SHEET 3 OF 5	Issue: A
----------------	----------------	---------------------	----------

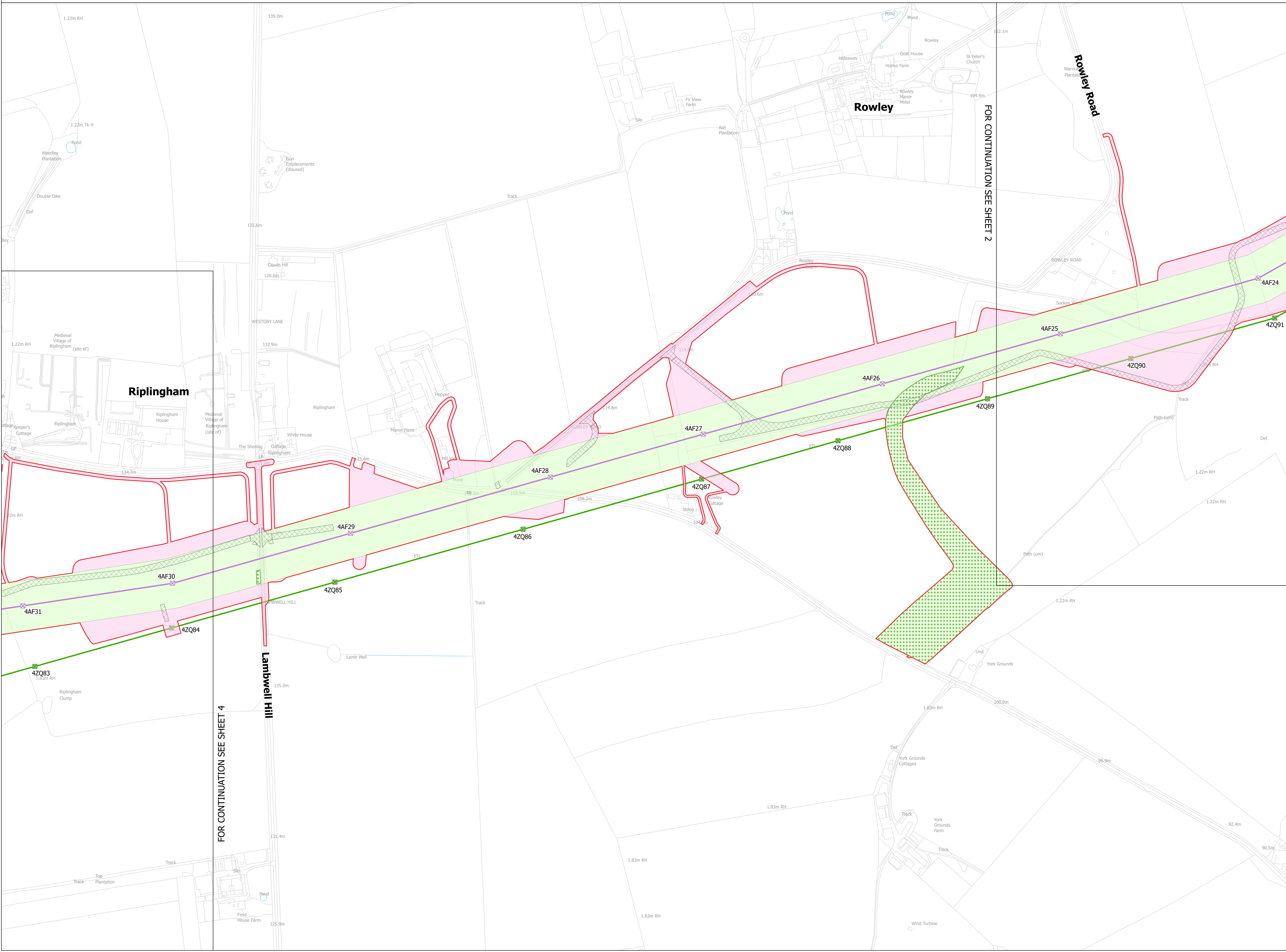



NATIONAL GRID
 NORTH HUMBER TO HIGH MARNHAM
 S.42 CONSULTATION PLAN SERIES
 ROUTE SECTION 2 (SHEET 4 OF 5)
 EAST RIDING OF YORKSHIRE COUNCIL

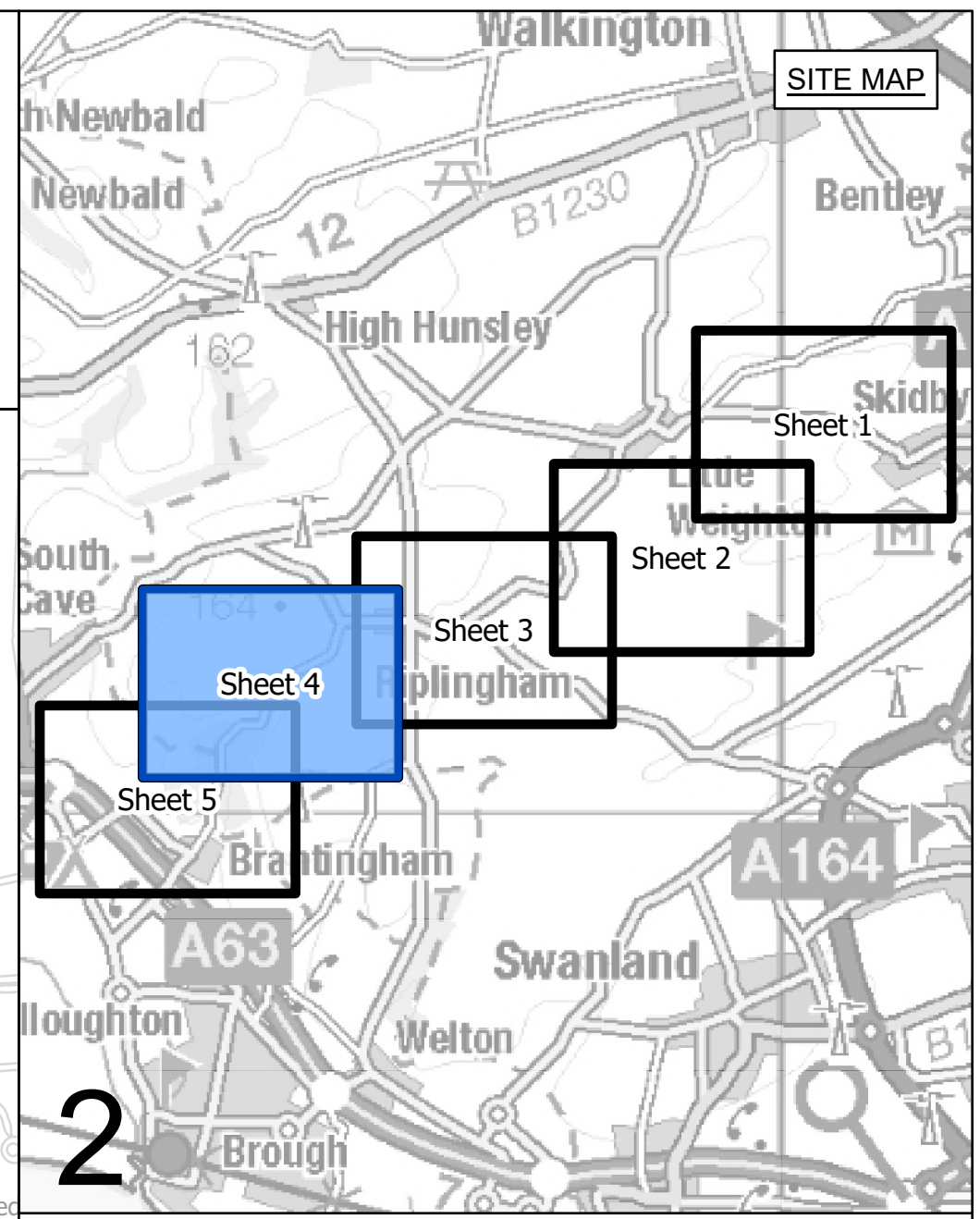

- LEGEND**
- ROUTE SECTION BOUNDARY
 - SHEET INDEX CUTLINES
 - INDICATIVE ZONE FOR PERMANENT ASSETS
 - INDICATIVE ZONE FOR CONSTRUCTION, OPERATION & MAINTENANCE
 - INDICATIVE NEW LATTICE PYLON
 - INDICATIVE TEMPORARY STRUCTURE
 - EXISTING LATTICE PYLON - TO BE MODIFIED
 - EXISTING LATTICE PYLON - NOT AFFECTED
 - INDICATIVE NEW OVERHEAD LINE (OHL)
 - INDICATIVE TEMPORARY OVERHEAD LINE (OHL)
 - EXISTING OVERHEAD LINE (OHL) - TO BE RECONDUCTORED
 - EXISTING OVERHEAD LINE (OHL) - TO BE DISMANTLED
 - EXISTING OVERHEAD LINE (OHL) - NOT AFFECTED
 - DRAFT ORDER LIMITS
 - INDICATIVE ACCESS ROUTE
 - INDICATIVE VISIBILITY SPREAD
 - INDICATIVE ENVIRONMENTAL PLANTING

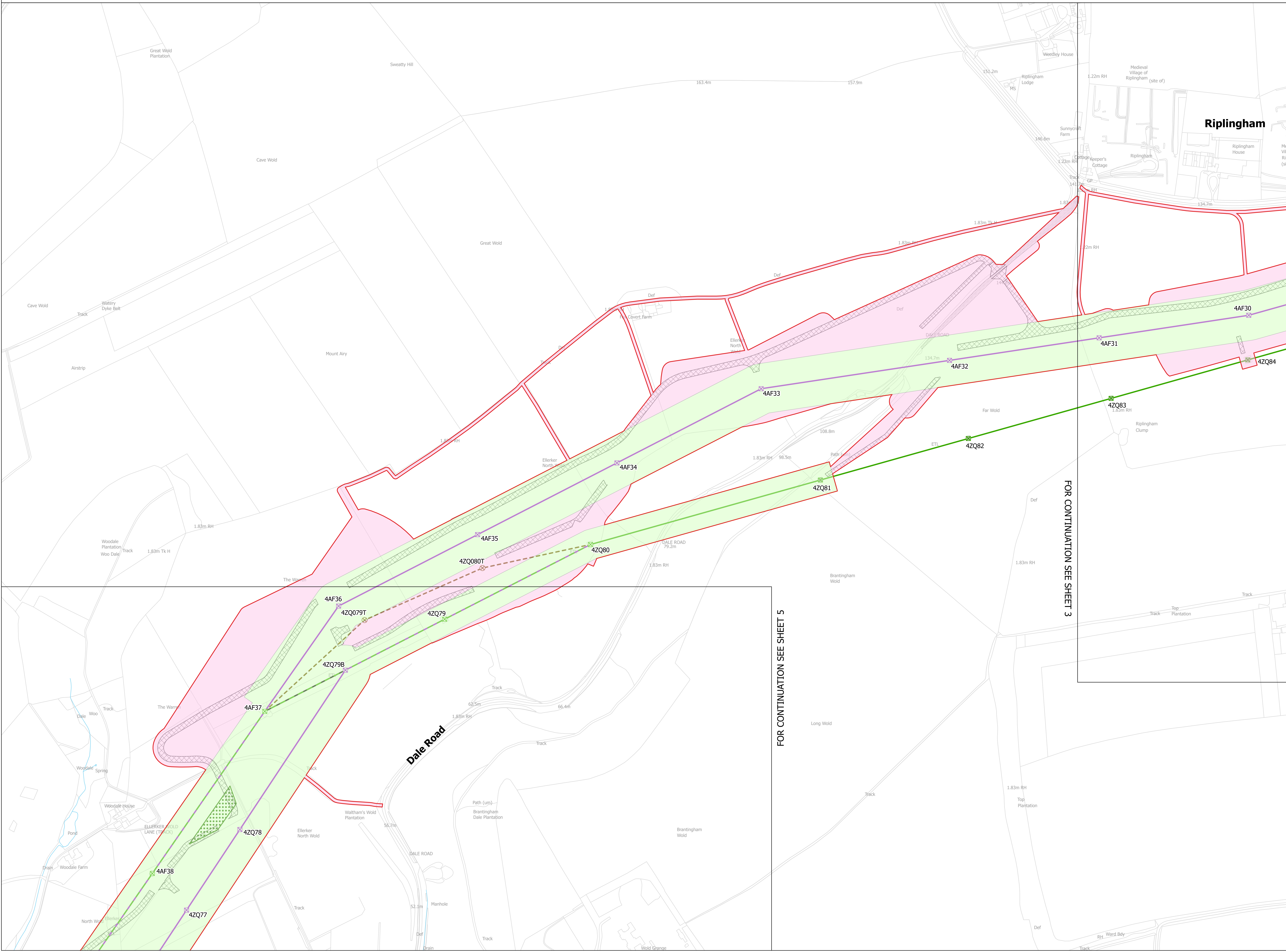

Notes
 This drawing is scaled at paper size A0, therefore any prints taken at smaller sizes will affect accuracy of the measurement units and should not be scaled against.

Coordinate System: British National Grid
 Sheet X Centroid Coordinate: 431292 Sheet Y Centroid Coordinate: 494885

0 50 100 150 200 250 Meters

BACKGROUND MAPPING INFORMATION HAS BEEN REPRODUCED FROM THE ORDNANCE SURVEY BY PERMISSION OF ORDNANCE SURVEY OF THE CONTROLLER OF HIS MAJESTY'S STATIONERY OFFICE. CROWN COPYRIGHT ORDNANCE SURVEY ©. BLUESKY INTERNATIONAL LTD ©. NATIONAL GRID ELECTRICITY - 100024241.

Issue	Date	Remarks	Drawn	Checked	Approved
A	FEBRUARY 2025	FOR STATUTORY CONSULTATION	MTH	MG	TF

Title

NATIONAL GRID
 NORTH HUMBER TO HIGH MARNHAM
 S.42 CONSULTATION PLAN SERIES
 ROUTE SECTION 2 (SHEET 4 OF 5)
 EAST RIDING OF YORKSHIRE COUNCIL

Application Number				EN020034	
National Grid Drawing Reference					
NHHM-NG-ENG-PLN-0006					
Scale	Sheet Size	Sheet	Issue		
1:2,500	A0	SHEET 4 OF 5	A		



NATIONAL GRID
 NORTH HUMBER TO HIGH MARNHAM
 S.42 CONSULTATION PLAN SERIES
 ROUTE SECTION 2 (SHEET 5 OF 5)
 EAST RIDING OF YORKSHIRE COUNCIL

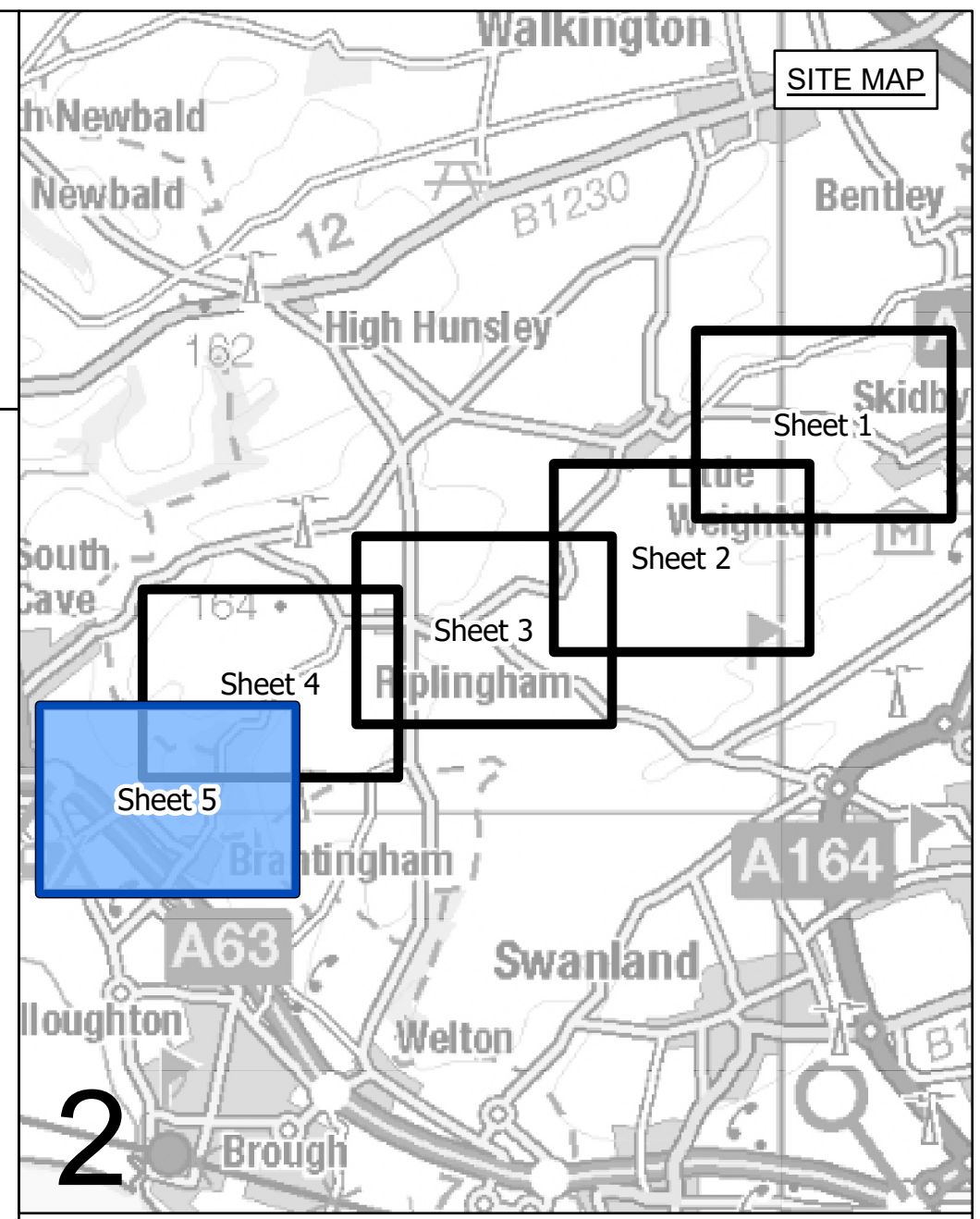

- LEGEND**
- ROUTE SECTION BOUNDARY
 - SHEET INDEX CUTLINES
 - INDICATIVE ZONE FOR PERMANENT ASSETS
 - INDICATIVE ZONE FOR CONSTRUCTION, OPERATION & MAINTENANCE
 - ⊗ INDICATIVE NEW LATTICE PYLON
 - ⊗ INDICATIVE TEMPORARY STRUCTURE
 - ⊗ EXISTING LATTICE PYLON - TO BE MODIFIED
 - ⊗ EXISTING LATTICE PYLON - NOT AFFECTED
 - INDICATIVE NEW OVERHEAD LINE (OHL)
 - INDICATIVE TEMPORARY OVERHEAD LINE (OHL)
 - EXISTING OVERHEAD LINE (OHL) - TO BE RECONDUCTORED
 - EXISTING OVERHEAD LINE (OHL) - TO BE DISMANTLED
 - EXISTING OVERHEAD LINE (OHL) - NOT AFFECTED
 - ▭ DRAFT ORDER LIMITS
 - ▭ INDICATIVE ACCESS ROUTE
 - ▭ INDICATIVE VISIBILITY SPREAD
 - ▭ INDICATIVE ENVIRONMENTAL PLANTING

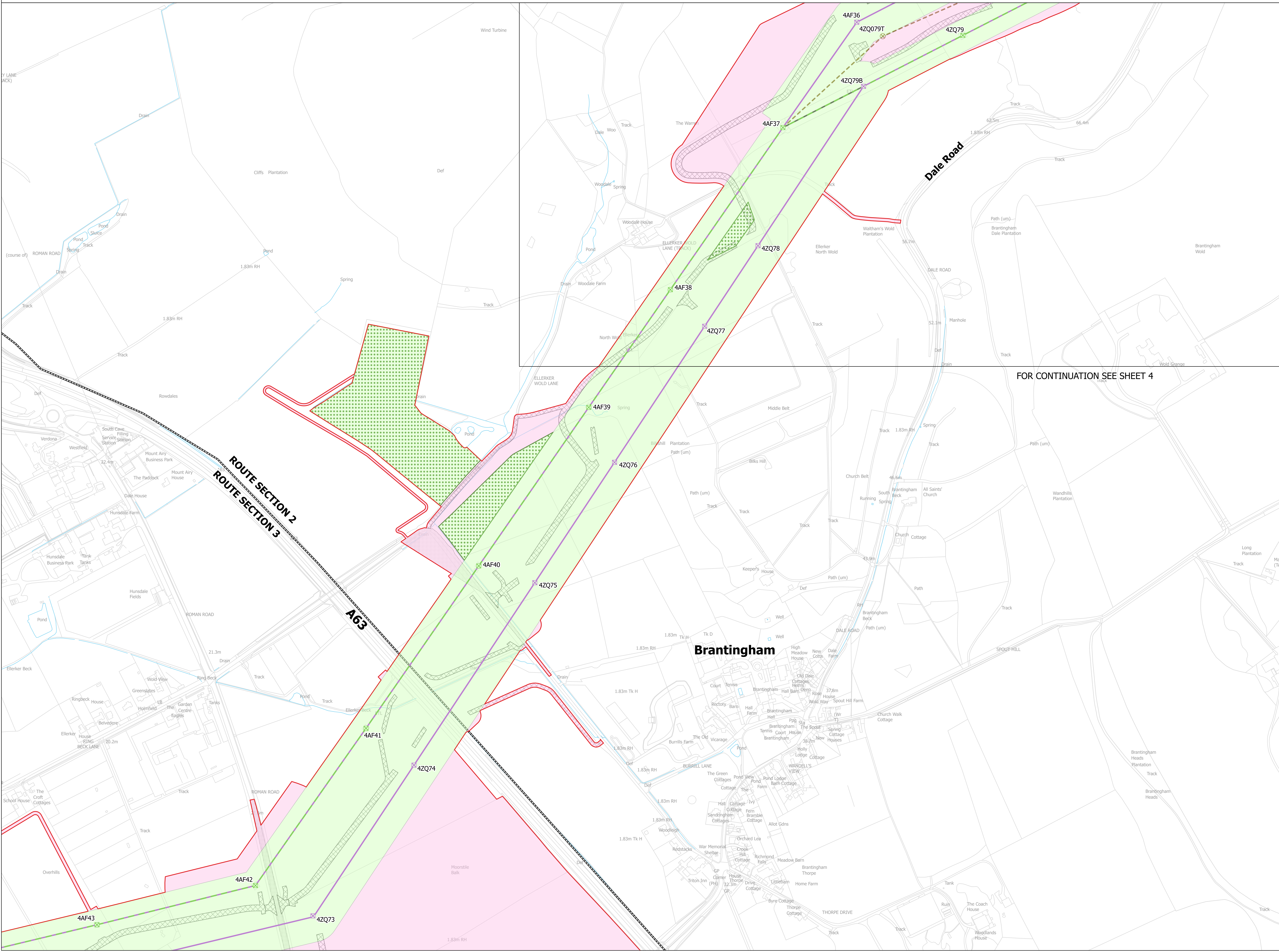

FOR CONTINUATION SEE SHEET 4

Notes
 This drawing is scaled at paper size A0, therefore any prints taken at smaller sizes will affect accuracy of the measurement units and should not be scaled against.

Coordinate System: British National Grid
 Sheet X Centroid Coordinate: 430132 Sheet Y Centroid Coordinate: 493855



BACKGROUND MAPPING INFORMATION HAS BEEN REPRODUCED FROM THE ORDNANCE SURVEY BY PERMISSION OF ORDNANCE SURVEY OF THE CONTROLLER OF HIS MAJESTY'S STATIONERY OFFICE. CROWN COPYRIGHT ORDNANCE SURVEY ©. BLUESKY INTERNATIONAL LTD ©. NATIONAL GRID ELECTRICITY - 100024241.

A	FEBRUARY 2020	FOR STATUTORY CONSULTATION	MTH	MG	TF
Issue	Date	Remarks	Drawn	Checked	Approved

NATIONAL GRID
 NORTH HUMBER TO HIGH MARNHAM
 S.42 CONSULTATION PLAN SERIES
 ROUTE SECTION 2 (SHEET 5 OF 5)
 EAST RIDING OF YORKSHIRE COUNCIL

nationalgrid
 Application Number: EN020034

National Grid Drawing Reference
 NHHM-NG-ENG-PLN-0006

Scale	Sheet Size	Sheet	Issue
1:2,500	A0	SHEET 5 OF 5	A