

NATIONAL GRID
 NORTH HUMBER TO HIGH MARNHAM
 S.42 CONSULTATION PLAN SERIES
 ROUTE SECTION 1 (SHEET 1 OF 3)
 EAST RIDING OF YORKSHIRE COUNCIL

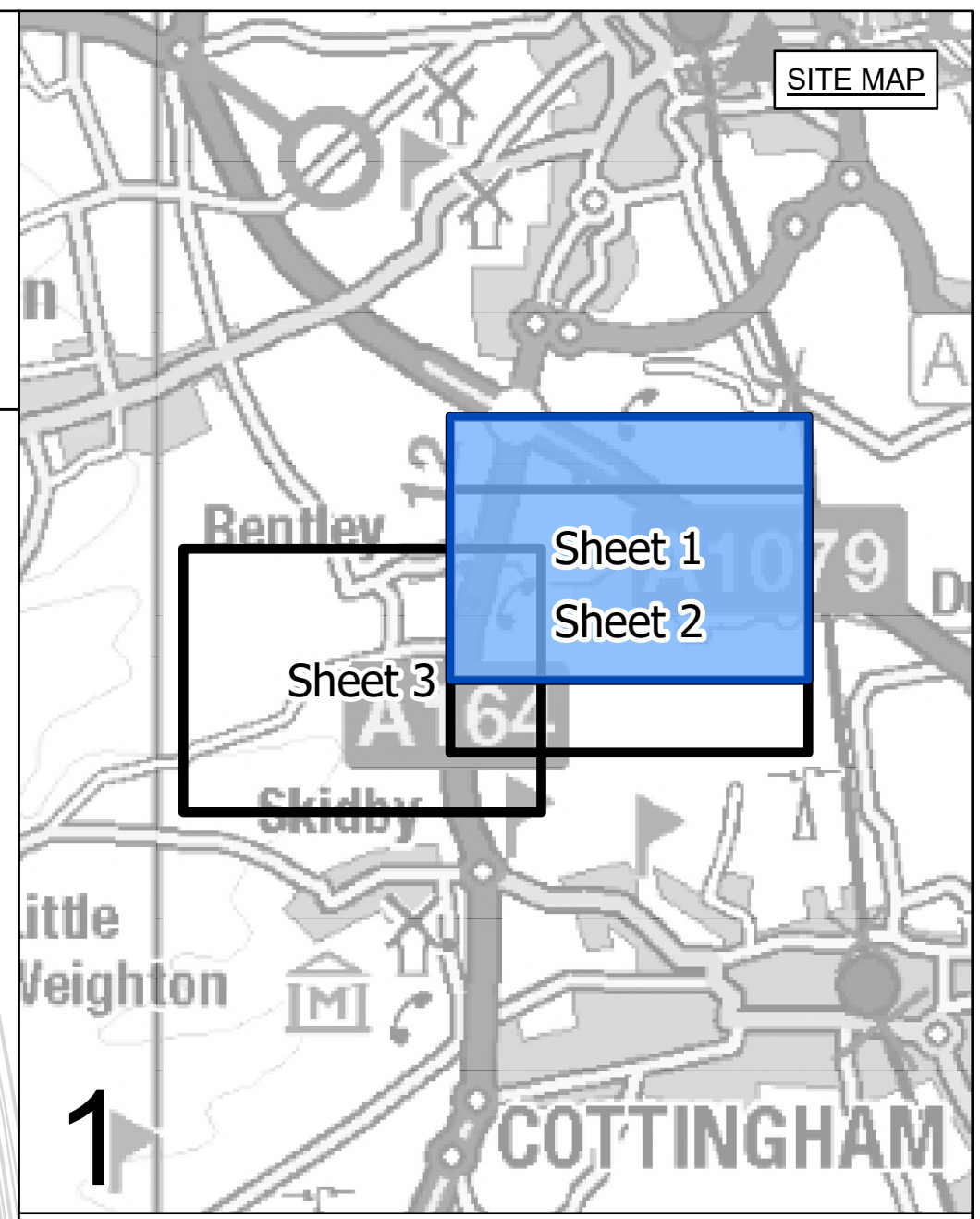

- LEGEND**
- ROUTE SECTION BOUNDARY
 - SHEET INDEX CUTLINES
 - INDICATIVE ZONE FOR PERMANENT ASSETS
 - INDICATIVE ZONE FOR CONSTRUCTION, OPERATION & MAINTENANCE
 - INDICATIVE NEW LATTICE PYLON
 - INDICATIVE NEW GANTRY
 - INDICATIVE TEMPORARY STRUCTURE
 - EXISTING LATTICE PYLON - TO BE MODIFIED
 - EXISTING LATTICE PYLON - NOT AFFECTED
 - INDICATIVE NEW OVERHEAD LINE (OHL)
 - INDICATIVE TEMPORARY OVERHEAD LINE (OHL)
 - EXISTING OVERHEAD LINE (OHL) - TO BE RECONDUCTORED
 - EXISTING OVERHEAD LINE (OHL) - TO BE DISMANTLED
 - EXISTING OVERHEAD LINE (OHL) - NOT AFFECTED
 - DRAFT ORDER LIMITS
 - INDICATIVE NEW SUBSTATION BOUNDARY
 - INDICATIVE ACCESS ROUTE
 - INDICATIVE VISIBILITY SPLAY
 - INDICATIVE CONSTRUCTION COMPOUND
 - INDICATIVE ENVIRONMENTAL PLANTING

FOR CONTINUATION SEE SHEET 2

FOR CONTINUATION SEE SHEET 3

Notes
 This drawing is scaled at paper size A0, therefore any prints taken at smaller sizes will affect accuracy of the measurement units and should not be scaled against.

Coordinate System: British National Grid
 Sheet X Centroid Coordinate: 436038 Sheet Y Centroid Coordinate: 503380



BACKGROUND MAPPING INFORMATION HAS BEEN REPRODUCED FROM THE ORDNANCE SURVEY BY PERMISSION OF ORDNANCE SURVEY OF THE CONTROLLER OF HIS MAJESTY'S STATIONERY OFFICE. CROWN COPYRIGHT ORDNANCE SURVEY © BLUESKY INTERNATIONAL LTD © NATIONAL GRID ELECTRICITY - 100024241.

Issue	Date	Remarks	Drawn	Checked	Approved
A	FEBRUARY 2025	FOR STATUTORY CONSULTATION	JSI	MG	TF

Title
 NATIONAL GRID
 NORTH HUMBER TO HIGH MARNHAM
 S.42 CONSULTATION PLAN SERIES
 ROUTE SECTION 1 (SHEET 1 OF 3)
 EAST RIDING OF YORKSHIRE COUNCIL

nationalgrid
 Application Number: EN020034
 National Grid Drawing Reference: NHHM-NG-ENG-PLN-0004

Scale	Sheet Size	Sheet	Issue
1:2,500	A0	SHEET 1 OF 3	A

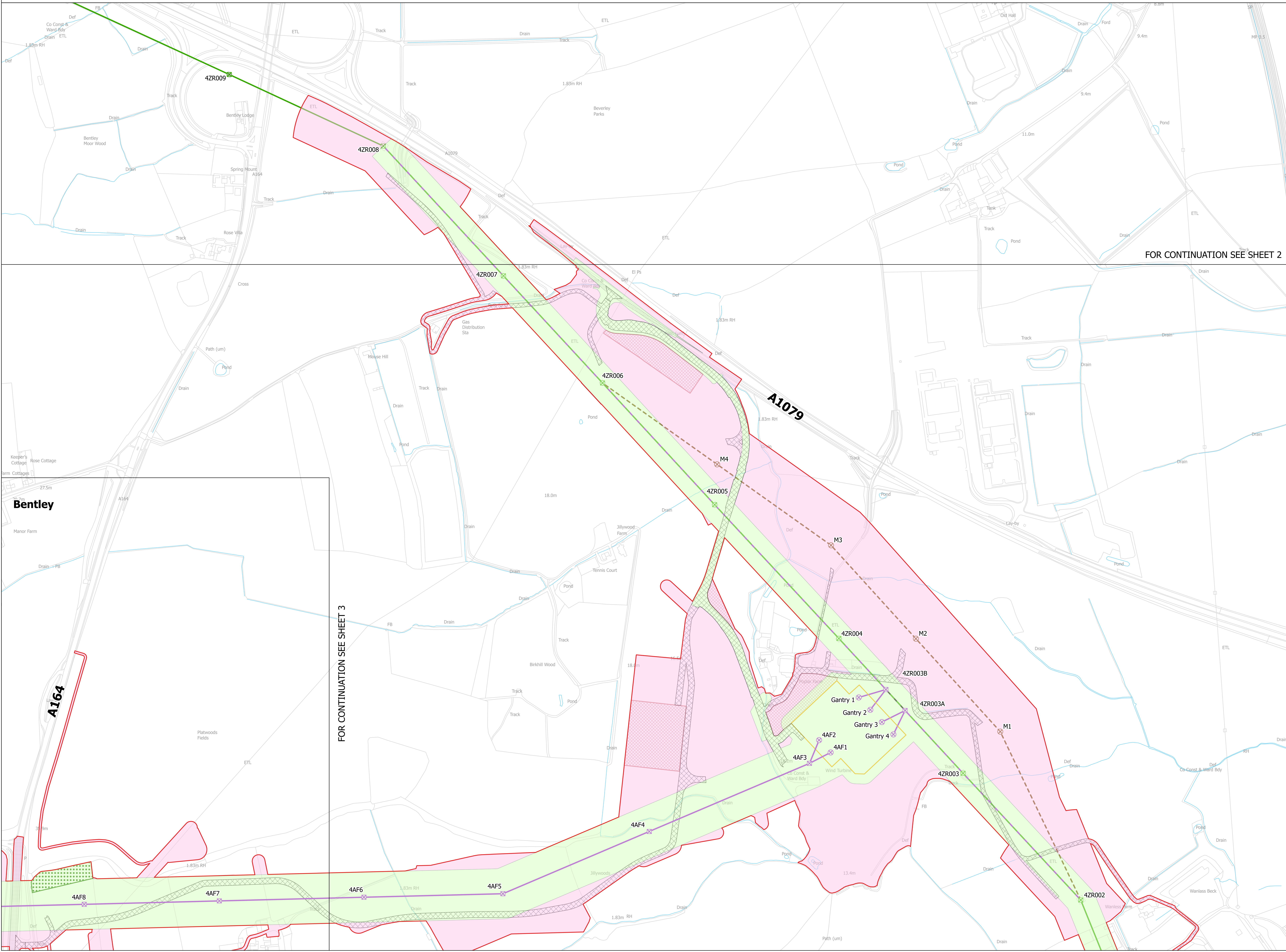



NATIONAL GRID
 NORTH HUMBER TO HIGH MARNHAM
 S.42 CONSULTATION PLAN SERIES
 ROUTE SECTION 1 (SHEET 2 OF 3)
 EAST RIDING OF YORKSHIRE COUNCIL

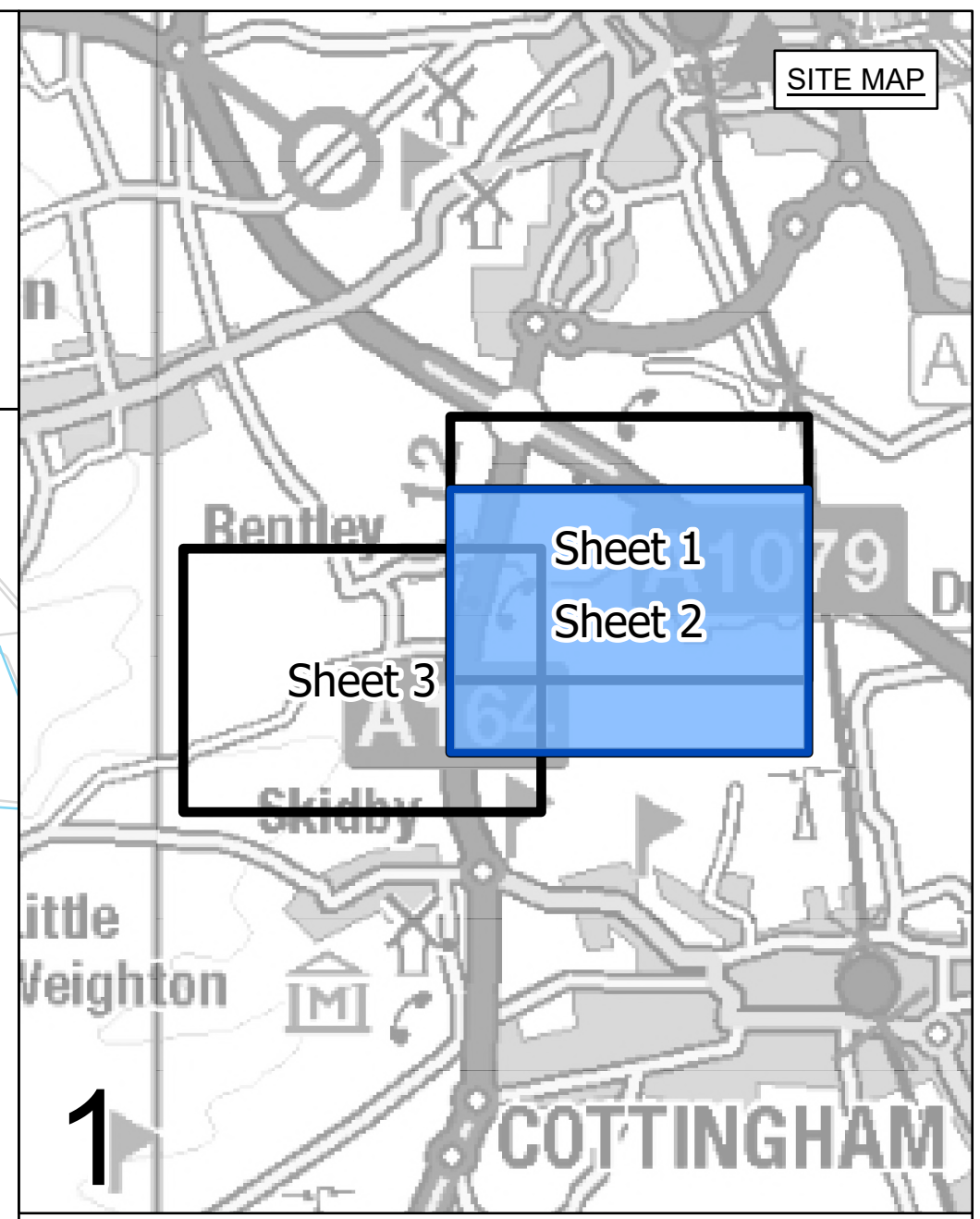

- LEGEND**
- ROUTE SECTION BOUNDARY
 - SHEET INDEX CUTLINES
 - INDICATIVE ZONE FOR PERMANENT ASSETS
 - INDICATIVE ZONE FOR CONSTRUCTION, OPERATION & MAINTENANCE
 - INDICATIVE NEW LATTICE PYLON
 - INDICATIVE NEW GANTRY
 - INDICATIVE TEMPORARY STRUCTURE
 - EXISTING LATTICE PYLON - TO BE MODIFIED
 - EXISTING LATTICE PYLON - NOT AFFECTED
 - INDICATIVE NEW OVERHEAD LINE (OHL)
 - INDICATIVE TEMPORARY OVERHEAD LINE (OHL)
 - EXISTING OVERHEAD LINE (OHL) - TO BE RECONDUCTORED
 - EXISTING OVERHEAD LINE (OHL) - TO BE DISMANTLED
 - EXISTING OVERHEAD LINE (OHL) - NOT AFFECTED
 - DRAFT ORDER LIMITS
 - INDICATIVE NEW SUBSTATION BOUNDARY
 - INDICATIVE ACCESS ROUTE
 - INDICATIVE VISIBILITY SPLAY
 - INDICATIVE CONSTRUCTION COMPOUND
 - INDICATIVE ENVIRONMENTAL PLANTING

Notes
 This drawing is scaled at paper size A0, therefore any prints taken at smaller sizes will affect accuracy of the measurement units and should not be scaled against.

Coordinate System: British National Grid
 Sheet X Centroid Coordinate: 435518 Sheet Y Centroid Coordinate: 503380

BACKGROUND MAPPING INFORMATION HAS BEEN REPRODUCED FROM THE ORDNANCE SURVEY BY PERMISSION OF ORDNANCE SURVEY OF THE CONTROLLER OF HIS MAJESTY'S STATIONERY OFFICE. CROWN COPYRIGHT ORDNANCE SURVEY © BLUESKY INTERNATIONAL LTD © NATIONAL GRID ELECTRICITY - 100024241.

Issue	Date	Remarks	Drawn	Checked	Approved
A	FEBRUARY 2025	FOR STATUTORY CONSULTATION	JSI	MG	TF

Title

NATIONAL GRID
 NORTH HUMBER TO HIGH MARNHAM
 S.42 CONSULTATION PLAN SERIES
 ROUTE SECTION 1 (SHEET 2 OF 3)
 EAST RIDING OF YORKSHIRE COUNCIL

nationalgrid

Application Number: EN020034
 National Grid Drawing Reference: NHHM-NG-ENG-PLN-0004

Scale: 1:2,500	Sheet Size: A0	Sheet: SHEET 2 OF 3	Issue: A
----------------	----------------	---------------------	----------

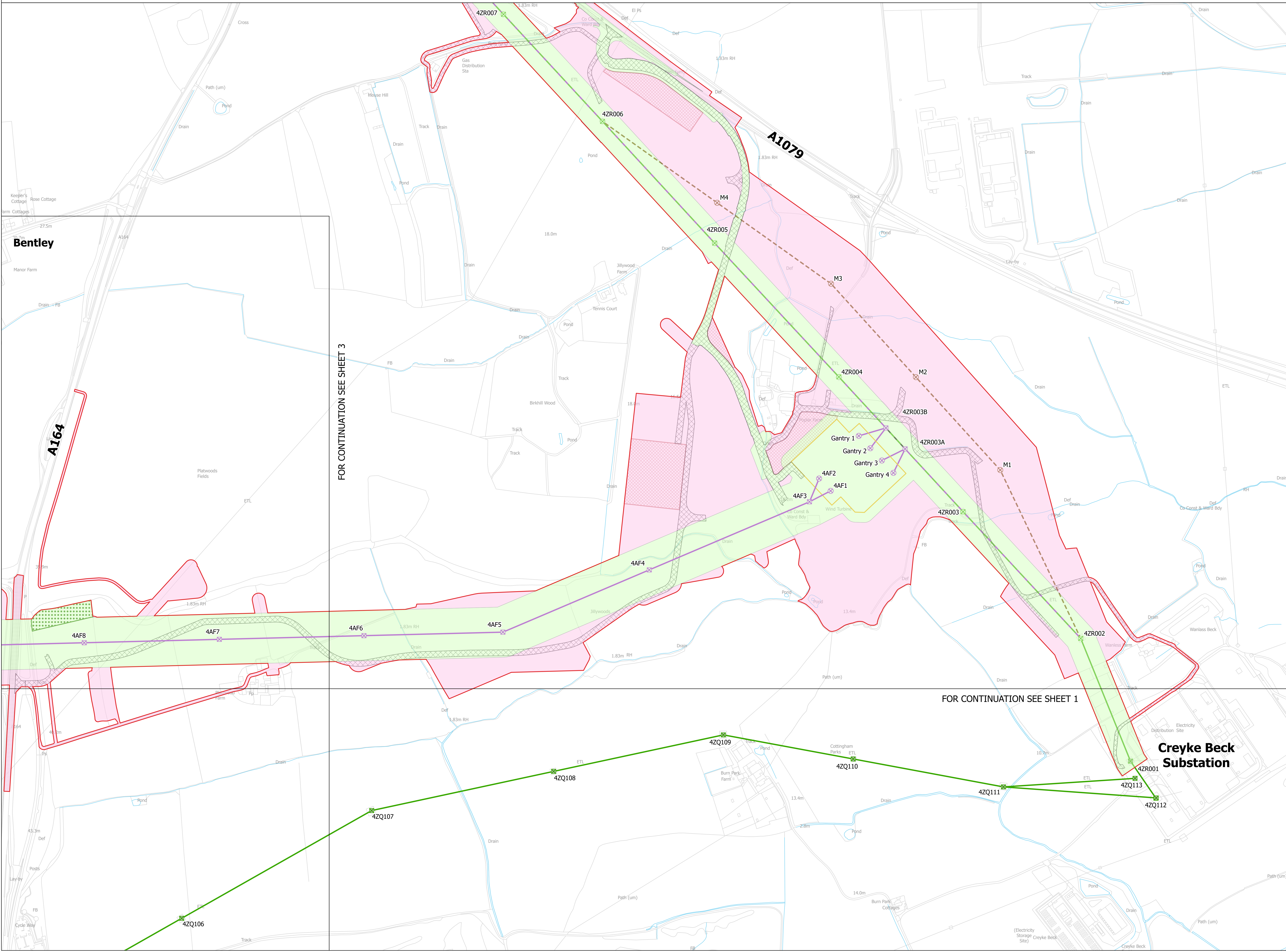

FOR CONTINUATION SEE SHEET 3

FOR CONTINUATION SEE SHEET 1



NATIONAL GRID
NORTH HUMBER TO HIGH MARNHAM
S.42 CONSULTATION PLAN SERIES
ROUTE SECTION 1 (SHEET 3 OF 3)
EAST RIDING OF YORKSHIRE COUNCIL

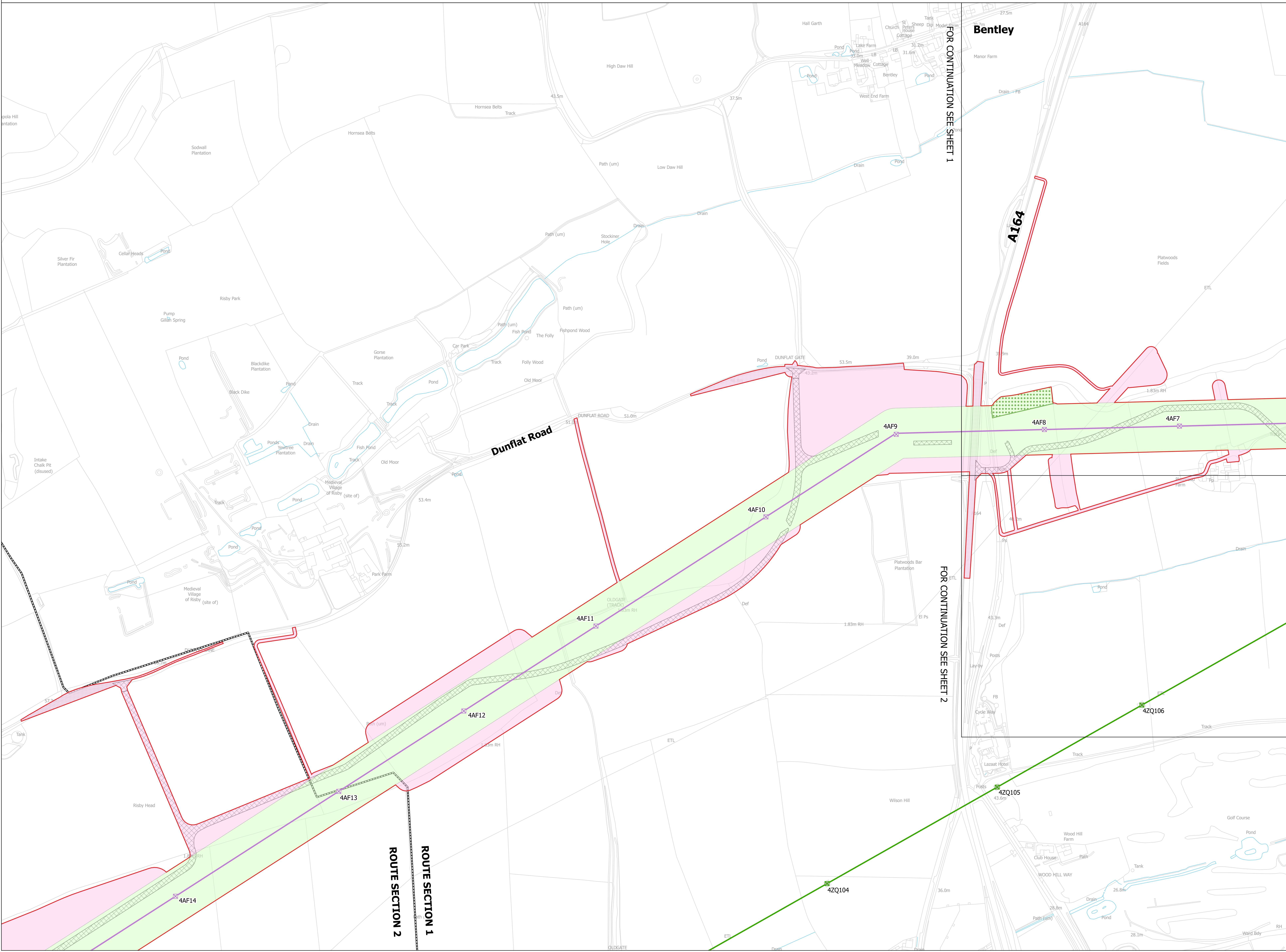
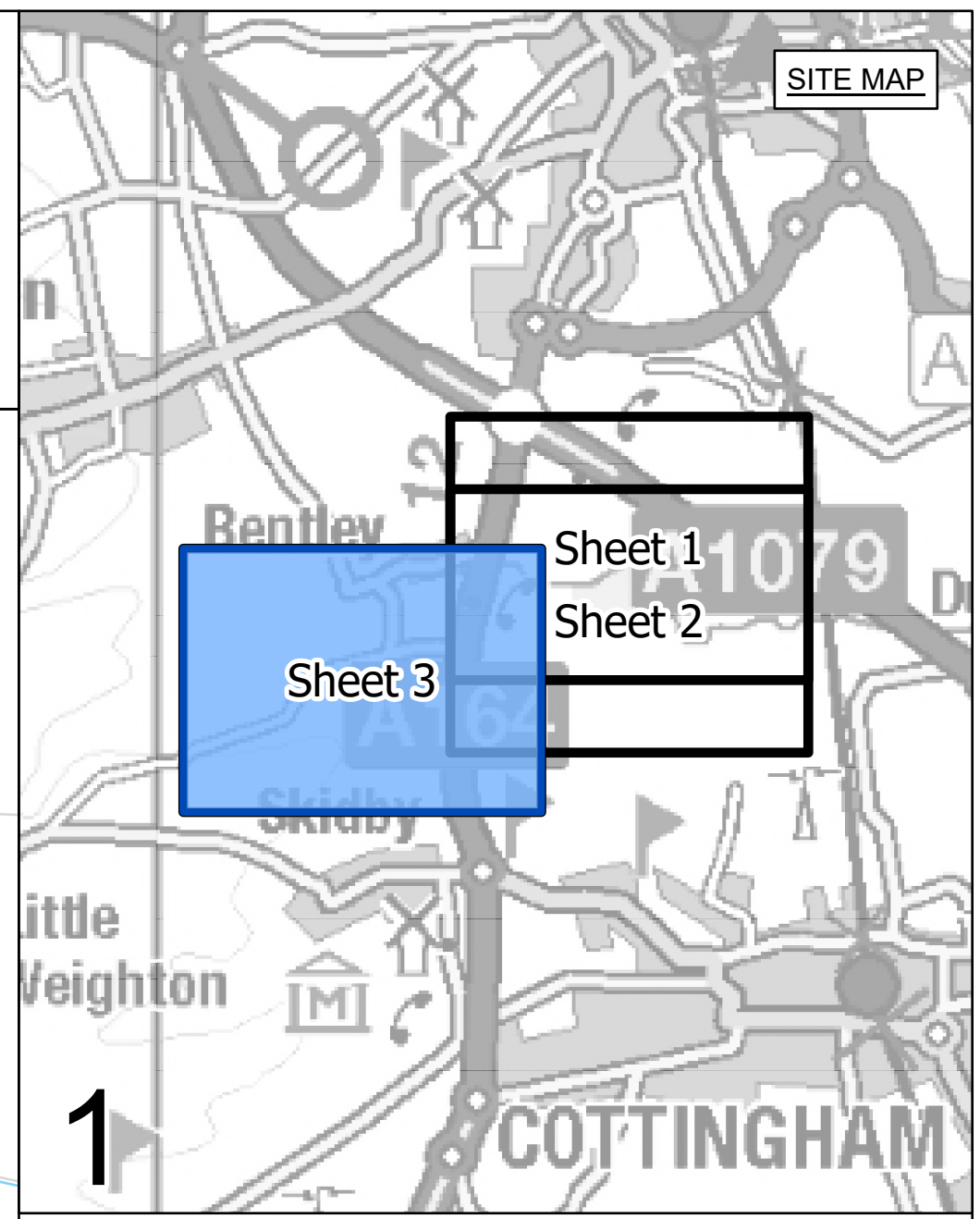

- LEGEND**
- ROUTE SECTION BOUNDARY
 - SHEET INDEX CUTLINES
 - INDICATIVE ZONE FOR PERMANENT ASSETS
 - INDICATIVE ZONE FOR CONSTRUCTION, OPERATION & MAINTENANCE
 - ⊗ INDICATIVE NEW LATTICE PYLON
 - ⊗ INDICATIVE NEW GANTRY
 - ⊗ INDICATIVE TEMPORARY STRUCTURE
 - ⊗ EXISTING LATTICE PYLON - TO BE MODIFIED
 - ⊗ EXISTING LATTICE PYLON - NOT AFFECTED
 - INDICATIVE NEW OVERHEAD LINE (OHL)
 - INDICATIVE TEMPORARY OVERHEAD LINE (OHL)
 - EXISTING OVERHEAD LINE (OHL) - TO BE RECONDUCTORED
 - EXISTING OVERHEAD LINE (OHL) - TO BE DISMANTLED
 - EXISTING OVERHEAD LINE (OHL) - NOT AFFECTED
 - DRAFT ORDER LIMITS
 - INDICATIVE NEW SUBSTATION BOUNDARY
 - INDICATIVE ACCESS ROUTE
 - INDICATIVE VISIBILITY SPLAY
 - INDICATIVE CONSTRUCTION COMPOUND
 - INDICATIVE ENVIRONMENTAL PLANTING

Notes
This drawing is scaled at paper size A0, therefore any prints taken at smaller sizes will affect accuracy of the measurement units and should not be scaled against.

Coordinate System: British National Grid
Sheet X Centroid Coordinate: 435094 Sheet Y Centroid Coordinate: 501471

BACKGROUND MAPPING INFORMATION HAS BEEN REPRODUCED FROM THE ORDNANCE SURVEY BY PERMISSION OF ORDNANCE SURVEY OF THE CONTROLLER OF HIS MAJESTY'S STATIONERY OFFICE. CROWN COPYRIGHT ORDNANCE SURVEY © BLUESKY INTERNATIONAL LTD © NATIONAL GRID ELECTRICITY - 100024241.

Issue	Date	Remarks	Drawn	Checked	Approved
A	FEBRUARY 2025	FOR STATUTORY CONSULTATION	JSI	MG	TF

**NATIONAL GRID
NORTH HUMBER TO HIGH MARNHAM
S.42 CONSULTATION PLAN SERIES
ROUTE SECTION 1 (SHEET 3 OF 3)
EAST RIDING OF YORKSHIRE COUNCIL**

nationalgrid
Application Number: EN020034
National Grid Drawing Reference: NHHM-NG-ENG-PLN-0004
Scale: 1:2,500 Sheet Size: A0 Sheet: SHEET 3 OF 3 Issue: A