

The Great Grid Upgrade

Sea Link

General Arrangement Plans

Version A

July 2024

nationalgrid

Contents

Section	Scheme
01	Overall Location Plan (Sea Link)
02	Suffolk Onshore Scheme
03	Kent Onshore Scheme
04	Offshore Scheme

01. Overall Location Plan

02. Suffolk Onshore Scheme





THE NATIONAL GRID ELECTRICITY TRANSMISSION PLC (SEA LINK) ORDER
 MASTER KEY PLAN FOR CONSULTATION
 SHEET 1 OF 1
 SUFFOLK
 SUFFOLK COUNTY COUNCIL, EAST SUFFOLK DISTRICT COUNCIL

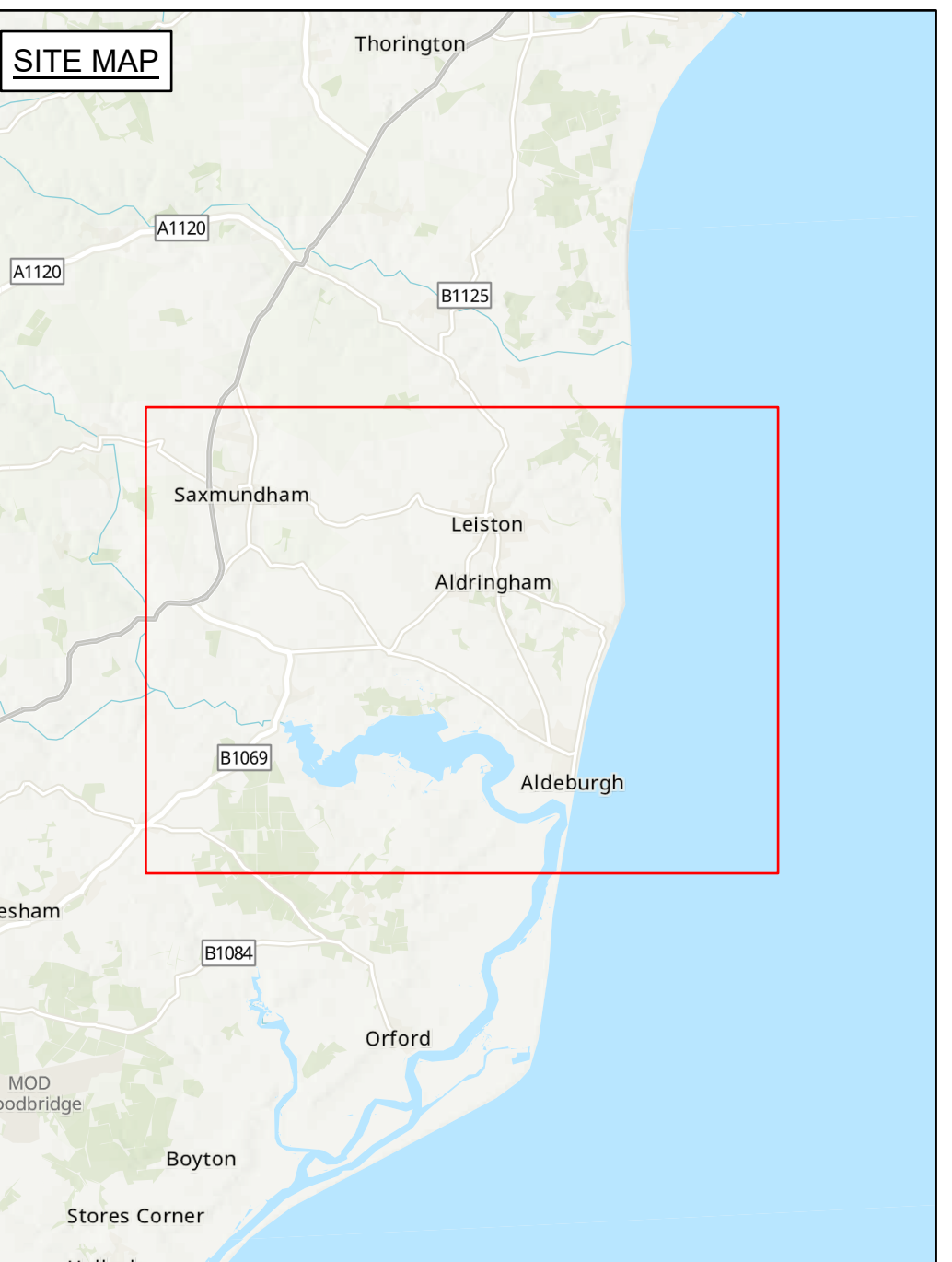
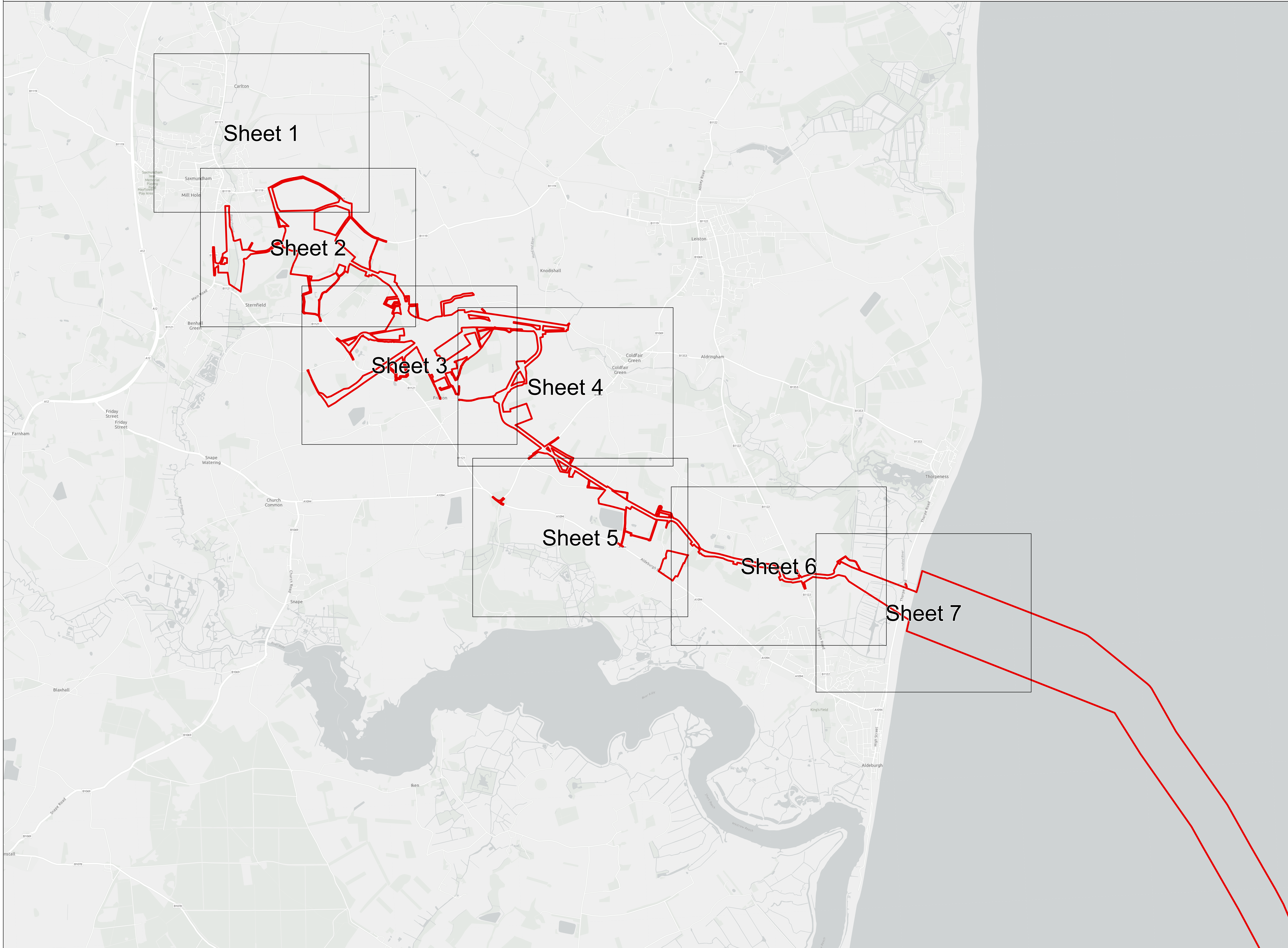

Legend

- Detailed sheet
- Draft Order Limits

Notes
For consultation purposes only.

1. This plan is scaled at paper size A0, therefore any prints taken at smaller sizes will affect accuracy of the measurement units and should not be scaled against.
2. These plans show the Draft Order Limits and potential locations for the works. Due to the need for future flexibility, National Grid will be applying for Order Limits and Limits of Deviation within its Development Consent Order, within which any final alignment would lie. Therefore the cable alignment, converter stations, substations and pylon locations should be treated as indicative only.
3. For further information on construction please refer to the construction section of the Environmental Statement.

Coordinate System: British National Grid
 Sheet X Centroid Coordinate: NA
 Sheet Y Centroid Coordinate: NA

0 375 750 1,500
 Metres

BACKGROUND MAPPING INFORMATION HAS BEEN REPRODUCED FROM THE ORDNANCE SURVEY BY PERMISSION OF ORDNANCE SURVEY OF THE CONTROLLER OF HIS MAJESTY'S STATIONERY OFFICE. CROWN COPYRIGHT ORDNANCE SURVEY © - 100024241. BLUEPLY INTERNATIONAL LTD © NATIONAL GRID ELECTRICITY. ESRI COMMUNITY MAPS CONTRIBUTORS, ESRI UK, ESRI, HERE, GARMIN, FOUR SQUARE, GEOTECHNOLOGIES, INC, METUNISA, USGS

Issue	Date	Remarks	Drawn	Checked	Approved
B	25/06/24	Change control update	JF	SC	JW
A	29/08/23	Final	JF	SC	KJ

Title
 THE NATIONAL GRID ELECTRICITY TRANSMISSION PLC
 (SEA LINK) ORDER
 MASTER KEY PLAN FOR CONSULTATION
 SHEET 1 OF 1
 SUFFOLK

nationalgrid

Application Number: EN020026
 National Grid Drawing Reference: S42_S/MKP/SS/0001
 Scale: 1:115,000
 Sheet Size: A0
 Sheet: SHEET 1 OF 1
 Issue: B

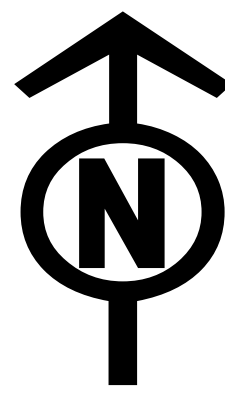

THE NATIONAL GRID ELECTRICITY TRANSMISSION PLC (SEA LINK) ORDER
 LOCATION PLAN FOR CONSULTATION
 SHEET 1 OF 1
 SUFFOLK
 SUFFOLK COUNTY COUNCIL, EAST SUFFOLK DISTRICT COUNCIL

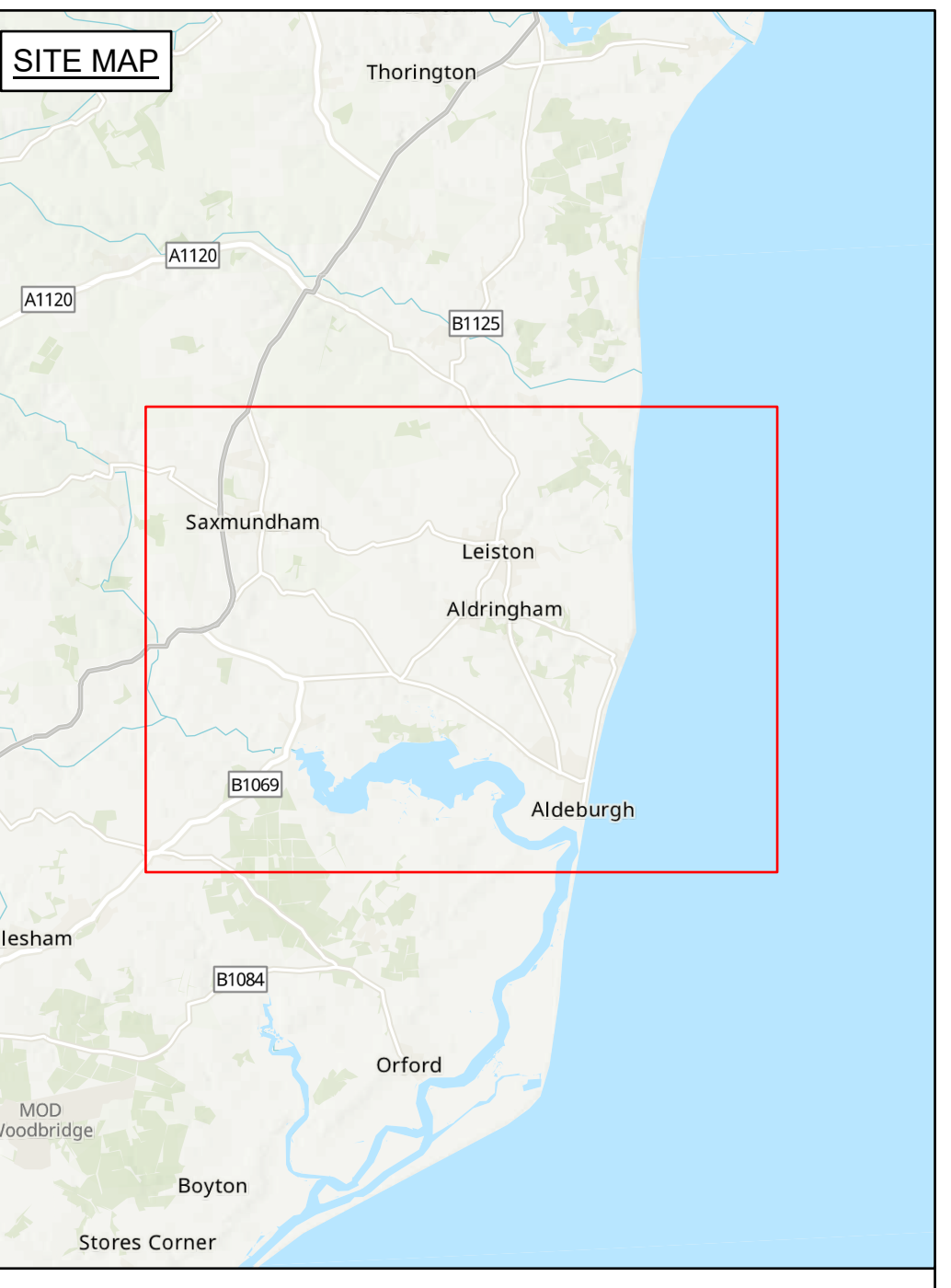
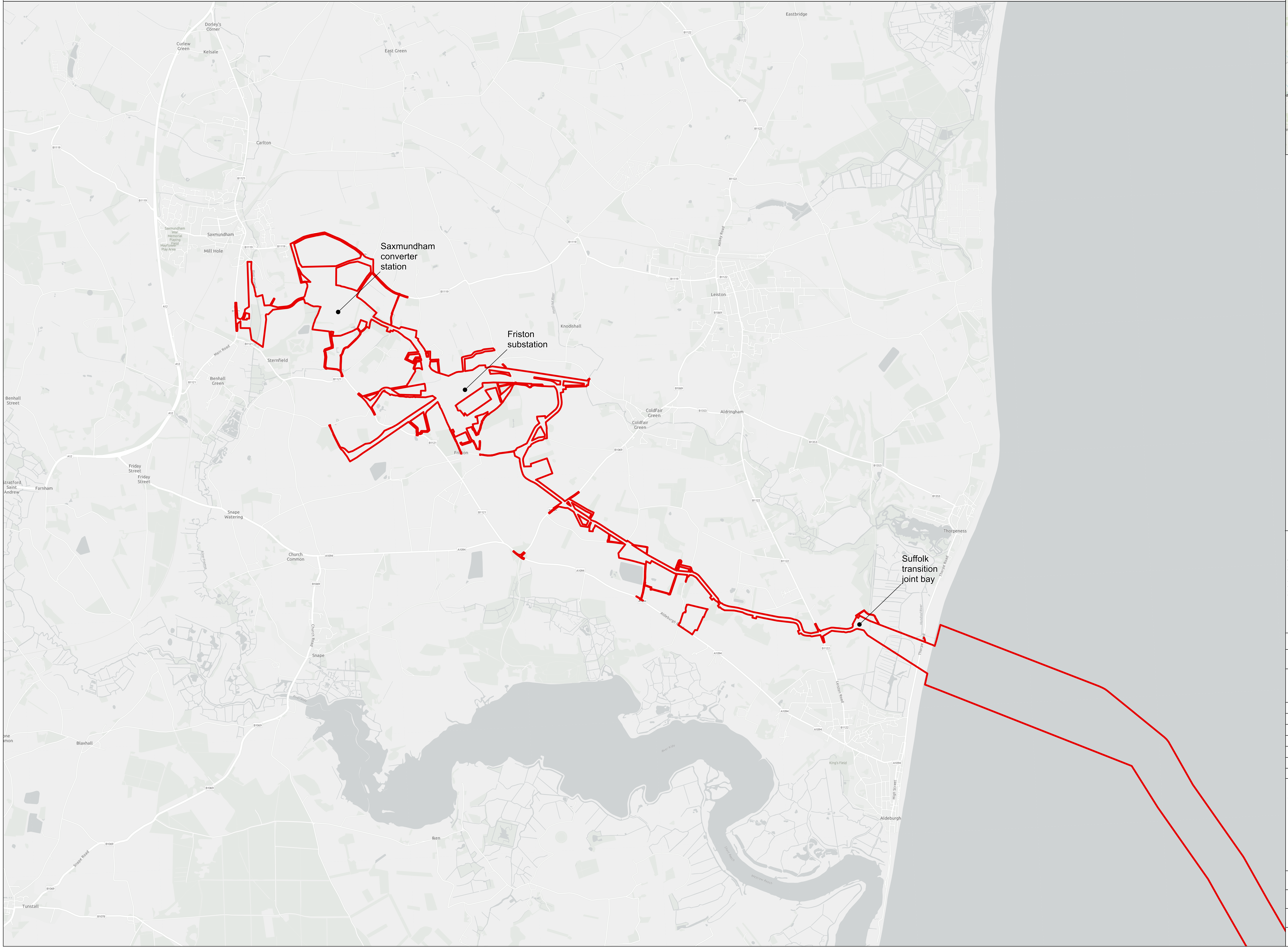

Legend
 Draft Order Limits

Notes
For consultation purposes only.
 1. This plan is scaled at paper size A0, therefore any prints taken at smaller sizes will affect accuracy of the measurement units and should not be scaled against.
 2. These plans show the Draft Order Limits and potential locations for the works. Due to the need for future flexibility, National Grid will be applying for Order Limits and Limits of Deviation within its Development Consent Order, within which any final alignment would lie. Therefore the cable alignment, converter stations, substations and pylon locations should be treated as indicative only.
 3. For further information on construction please refer to the construction section of the Environmental Statement.

Coordinate System: British National Grid
 Sheet X Centroid Coordinate: NA
 Sheet Y Centroid Coordinate: NA



BACKGROUND MAPPING INFORMATION HAS BEEN REPRODUCED FROM THE ORDINANCE SURVEY BY PERMISSION OF ORDINANCE SURVEY OF THE CONTROLLER OF HIS MAJESTY'S STATIONERY OFFICE. CROWN COPYRIGHT ORDINANCE SURVEY © - 100024241. BLUESKY INTERNATIONAL LTD © NATIONAL GRID ELECTRICITY. ESRI COMMUNITY MAPS CONTRIBUTORS, ESRI UK, ESRI, HERE, GARMIN, FOUR SQUARE, GEOTECHNOLOGIES, INC., METIUNASA, USGS

Issue	Date	Remarks	Drawn	Checked	Approved
B	25/06/24	Change control update	JF	SC	JW
A	29/08/23	Final	JF	SC	KJ

Title

THE NATIONAL GRID ELECTRICITY TRANSMISSION PLC (SEA LINK) ORDER
 LOCATION PLAN FOR CONSULTATION
 SHEET 1 OF 1
 SUFFOLK

nationalgrid

Application Number: EN020026

National Grid Drawing Reference: S42_S/OLP/SS/0001

Scale	Sheet Size	Sheet	Issue
1:15,000	A0	SHEET 1 OF 1	B

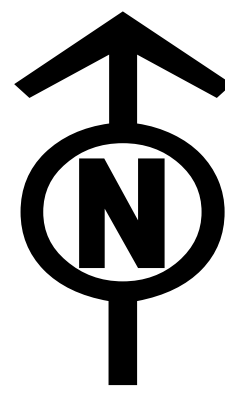

THE NATIONAL GRID ELECTRICITY TRANSMISSION PLC (SEA LINK) ORDER
 GENERAL ARRANGEMENT PLAN SERIES FOR CONSULTATION
 SHEET 1 OF 7
 SUFFOLK
 SUFFOLK COUNTY COUNCIL, EAST SUFFOLK DISTRICT COUNCIL

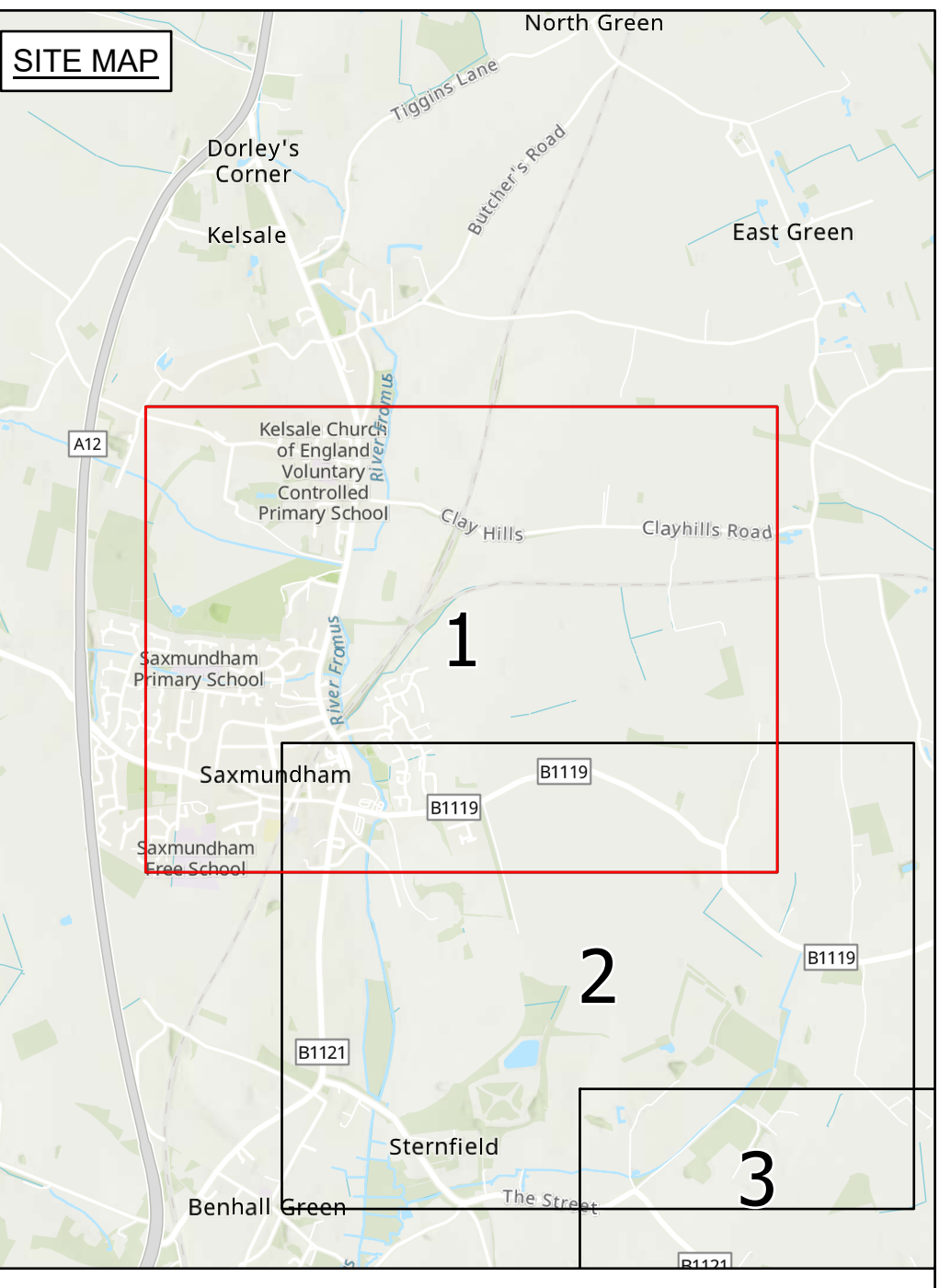
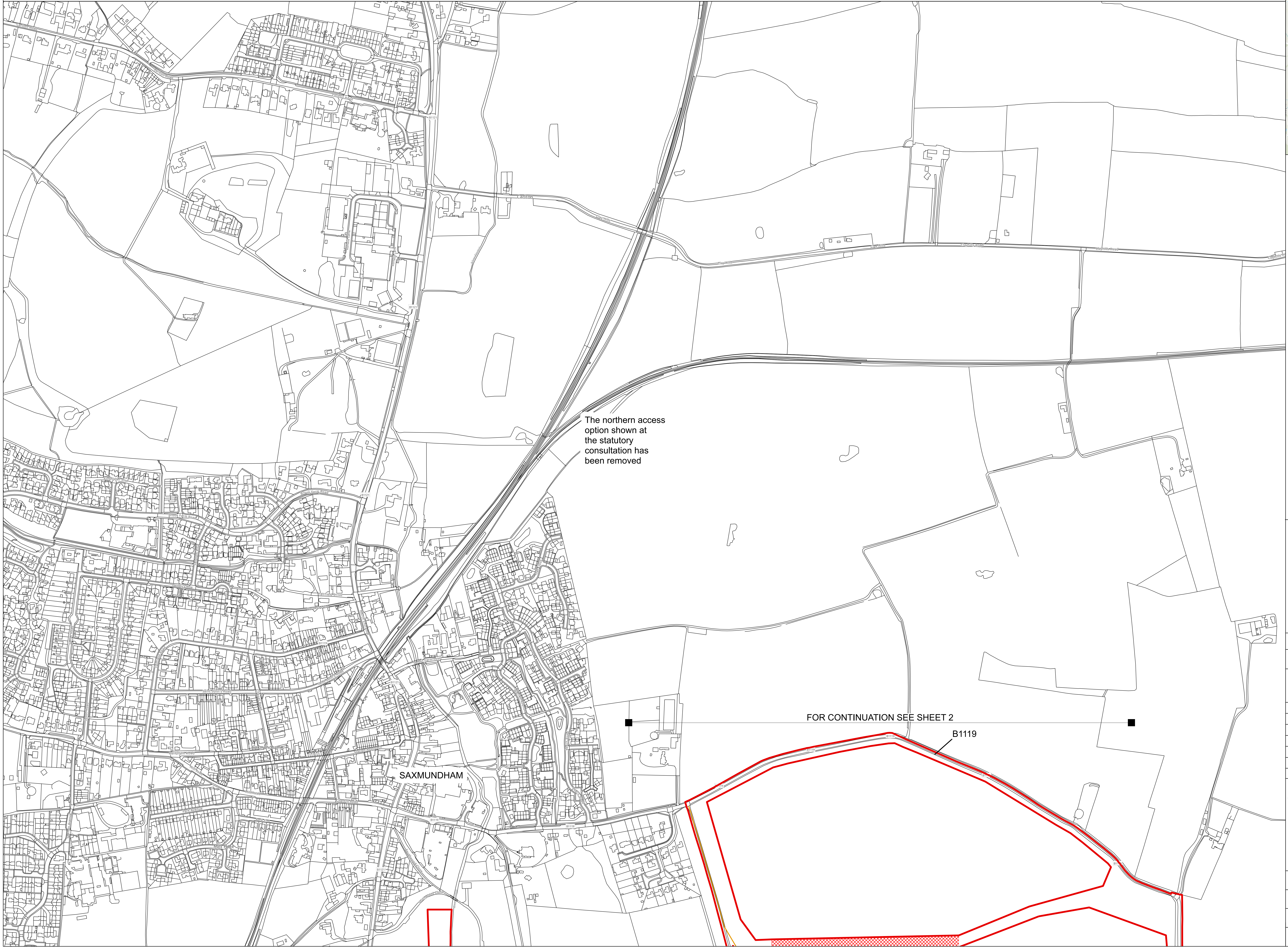

- Legend**
- Draft Order Limits
 - Proposed access route
 - Proposed construction compound

- Notes**
- For consultation purposes only.**
1. This plan is scaled at paper size A0, therefore any prints taken at smaller sizes will affect accuracy of the measurement units and should not be scaled against.
 2. These plans show the Draft Order Limits and potential locations for the works. Due to the need for future flexibility, National Grid will be applying for Order Limits and Limits of Deviation within its Development Consent Order, within which any final alignment would lie. Therefore the cable alignment, converter stations, substations and pylon locations should be treated as indicative only.
 3. The Permanent access LoD is only shown where permanent access routes fall outside of the Cable LoD.
 4. Access routes shown are a combination of primary construction accesses, mobilisation accesses, and monitoring and maintenance accesses.
 5. For further information on construction please refer to the construction section of the Environmental Statement.

Coordinate System: British National Grid
 Sheet X Centroid Coordinate: 63987.81 Sheet Y Centroid Coordinate: 262330.78



BACKGROUND MAPPING INFORMATION HAS BEEN REPRODUCED FROM THE ORDNANCE SURVEY BY PERMISSION OF ORDNANCE SURVEY OF THE CONTROLLER OF HIS MAJESTY'S STATIONERY OFFICE. CROWN COPYRIGHT ORDNANCE SURVEY © - 100024241. BLUEBERRY INTERNATIONAL LTD © NATIONAL GRID ELECTRICITY. ESRI COMMUNITY MAPS CONTRIBUTORS: ESRI UK, ESRI, HERE, GARMIN, FOUR SQUARE, GEOTECHNOLOGIES, INC, METIUNASA, USGS

Issue	Date	Remarks	Drawn	Checked	Approved
B	28/06/24	Change control update	JF	SC	JW
A	31/08/23	Final	JF	SC	JW

THE NATIONAL GRID ELECTRICITY TRANSMISSION PLC (SEA LINK) ORDER
 GENERAL ARRANGEMENT PLAN SERIES FOR CONSULTATION
 SHEET 1 OF 7
 SUFFOLK

nationalgrid

Application Number: EN020026

National Grid Drawing Reference: S42_S/IGA/PS/0001

Scale	Sheet Size	Sheet	Issue
1:2,500	A0	SHEET 1 OF 7	B

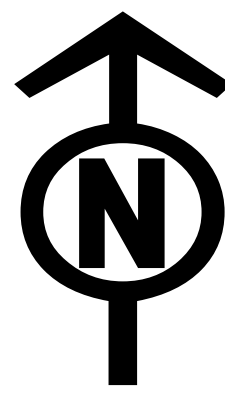

THE NATIONAL GRID ELECTRICITY TRANSMISSION PLC (SEA LINK) ORDER
 GENERAL ARRANGEMENT PLAN SERIES FOR CONSULTATION
 SHEET 2 OF 7
 SUFFOLK
 SUFFOLK COUNTY COUNCIL, EAST SUFFOLK DISTRICT COUNCIL

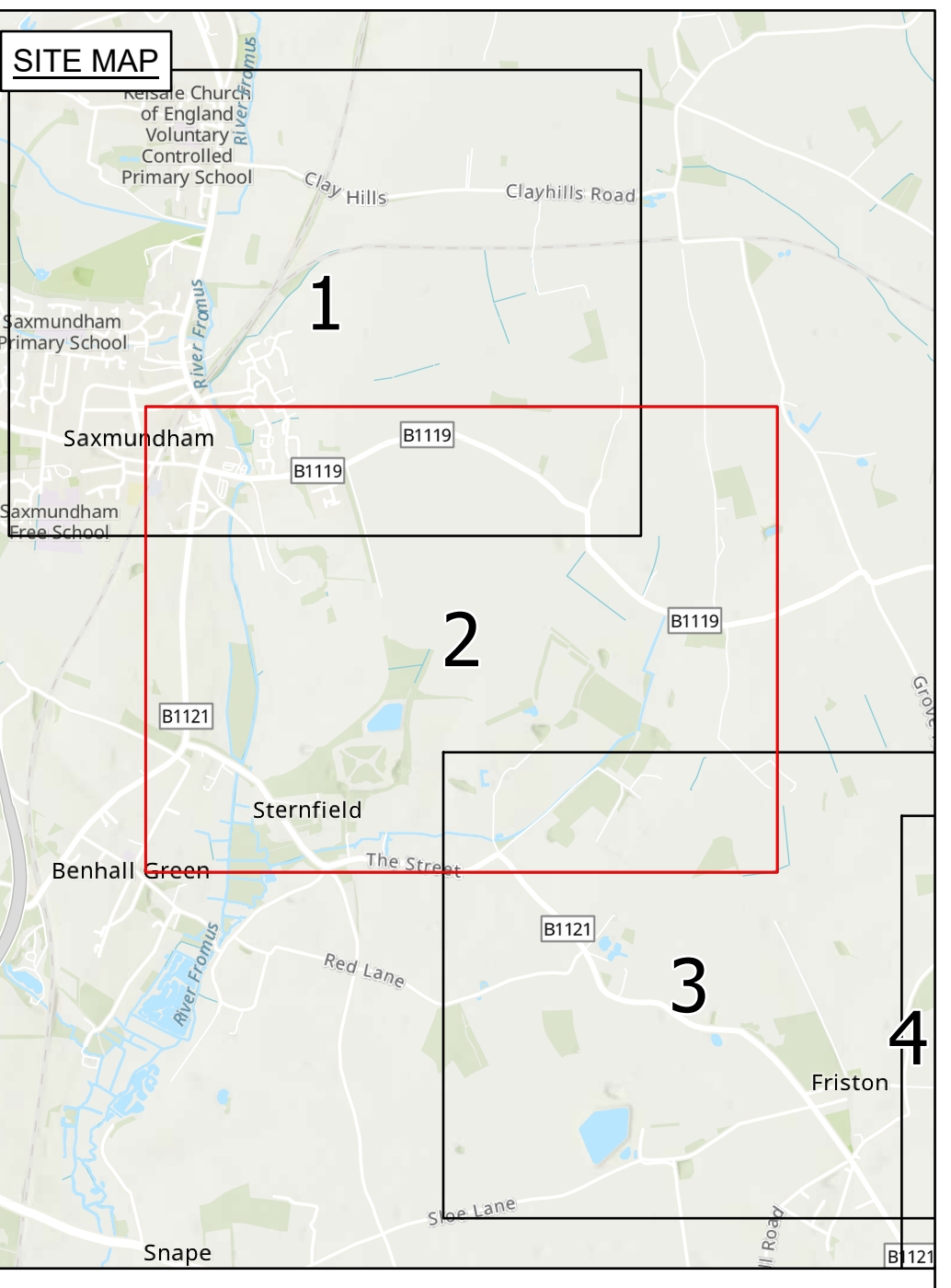
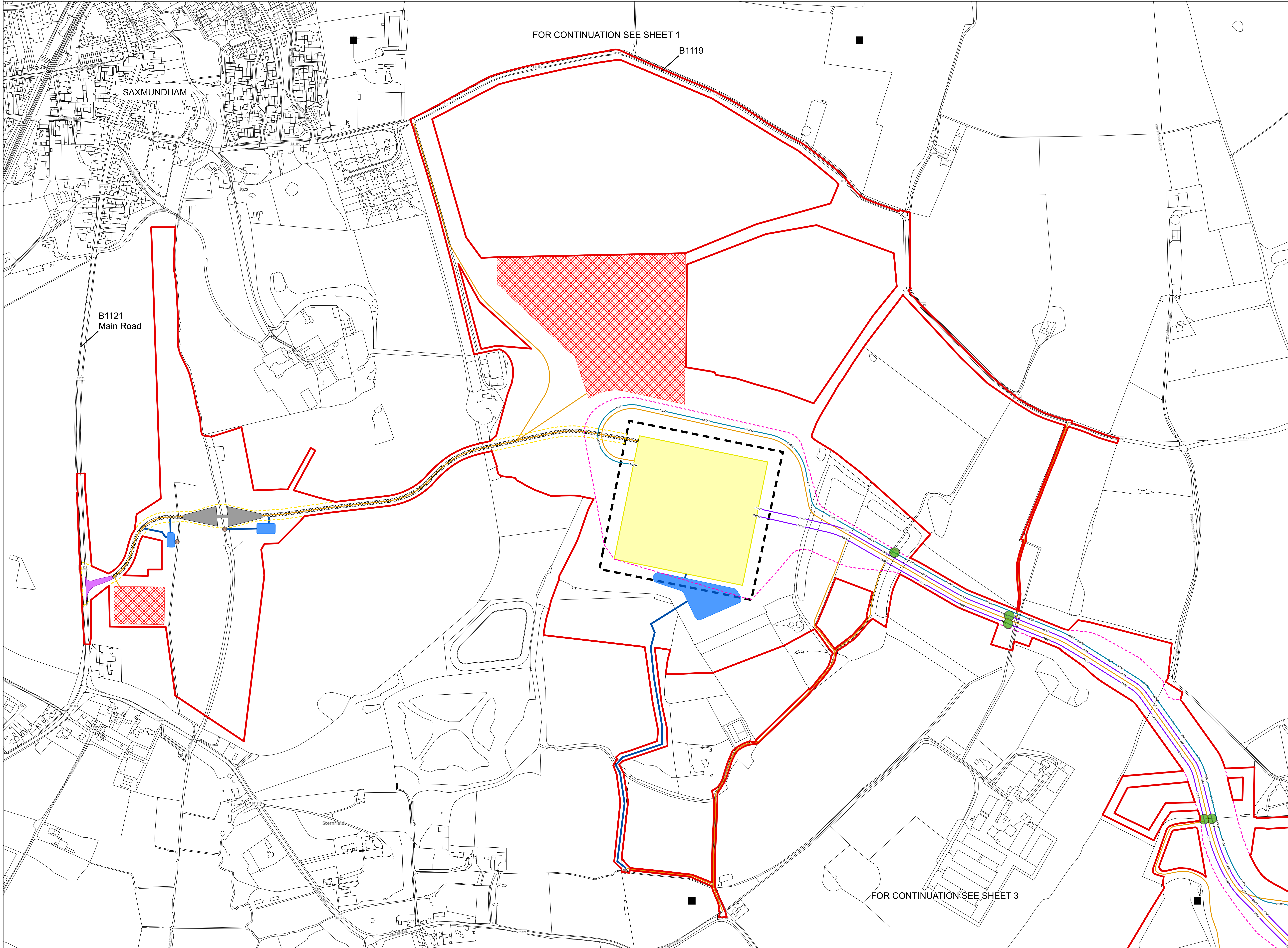

- Legend**
- Draft Order Limits
 - Proposed permanent outfall
 - Proposed joint bay
 - Proposed High Voltage Alternating Current (HVAC) cable alignment
 - Proposed High Voltage Direct Current (HVDC) cable alignment
 - Proposed access route
 - Permanent access Limit of Deviation (LoD)
 - - - Cable Limit of Deviation (LoD)
 - - - Converter station Limit of Deviation (LoD)
 - ▨ Proposed permanent access
 - ▨ Proposed construction compound
 - ▨ Proposed permanent bellmouth
 - Proposed permanent attenuation outfall pipe
 - Proposed permanent attenuation pond
 - Proposed converter station
 - Proposed River Fromus bridge crossing

Notes
For consultation purposes only.
 1. This plan is scaled at paper size A0, therefore any prints taken at smaller sizes will affect accuracy of the measurement units and should not be scaled against.
 2. These plans show the Draft Order Limits and potential locations for the works. Due to the need for future flexibility, National Grid will be applying for Order Limits and Limits of Deviation within its Development Consent Order, within which any final alignment would lie. Therefore the cable alignment, converter stations, substations and pylon locations should be treated as indicative only.
 3. The Permanent access LoD is only shown where permanent access routes fall outside of the Cable LoD.
 4. Access routes shown are a combination of primary construction accesses, mobilisation accesses, and monitoring and maintenance accesses.
 5. For further information on construction please refer to the construction section of the Environmental Statement.

Coordinate System: British National Grid
 Sheet X Centroid Coordinate: 63987.81 Sheet Y Centroid Coordinate: 262330.78



BACKGROUND MAPPING INFORMATION HAS BEEN REPRODUCED FROM THE ORDNANCE SURVEY BY PERMISSION OF ORDNANCE SURVEY OF THE CONTROLLER OF HIS MAJESTY'S STATIONERY OFFICE. CROWN COPYRIGHT ORDNANCE SURVEY © - 100024241. BLUESKY INTERNATIONAL LTD © NATIONAL GRID ELECTRICITY. ESRI COMMUNITY MAPS CONTRIBUTORS: ESRI UK, ESRI, HERE, GARMIN, FOUR SQUARE, GEOTECHNOLOGIES, INC, METIUNASA, USGS

Issue	Date	Remarks	Drawn	Checked	Approved
B	28/06/24	Change control update	JF	SC	JW
A	31/08/23	Final	JF	SC	JW

THE NATIONAL GRID ELECTRICITY TRANSMISSION PLC (SEA LINK) ORDER
 GENERAL ARRANGEMENT PLAN SERIES FOR CONSULTATION
 SHEET 2 OF 7
 SUFFOLK



Application Number	EN020026		
National Grid Drawing Reference	S42_S/IGA/PS/0002		
Scale	Sheet Size	Sheet	Issue
1:2,500	A0	SHEET 2 OF 7	B

THE NATIONAL GRID ELECTRICITY TRANSMISSION PLC (SEA LINK) ORDER
 GENERAL ARRANGEMENT PLAN SERIES FOR CONSULTATION
 SHEET 3 OF 7
 SUFFOLK
 SUFFOLK COUNTY COUNCIL, EAST SUFFOLK DISTRICT COUNCIL

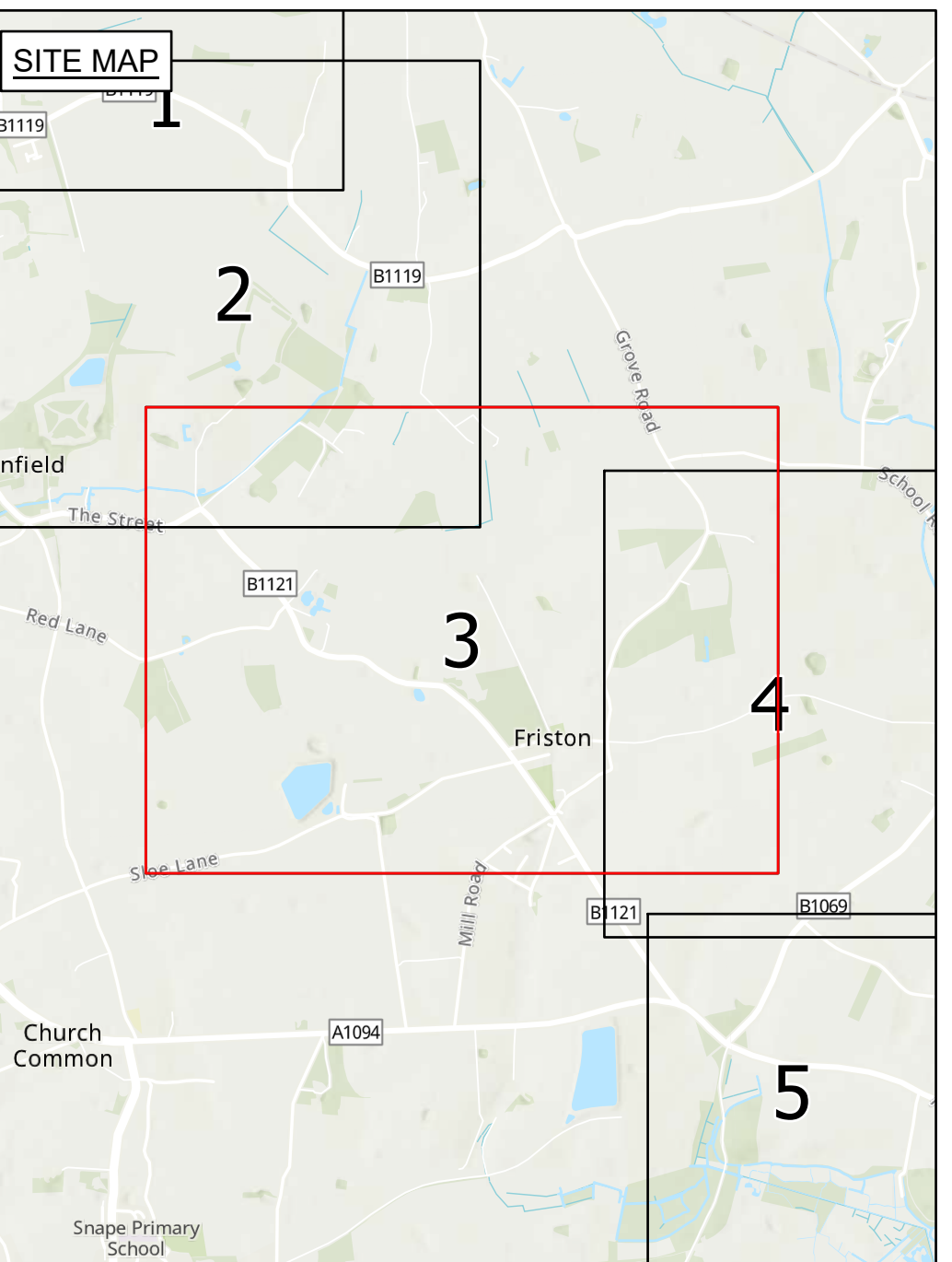
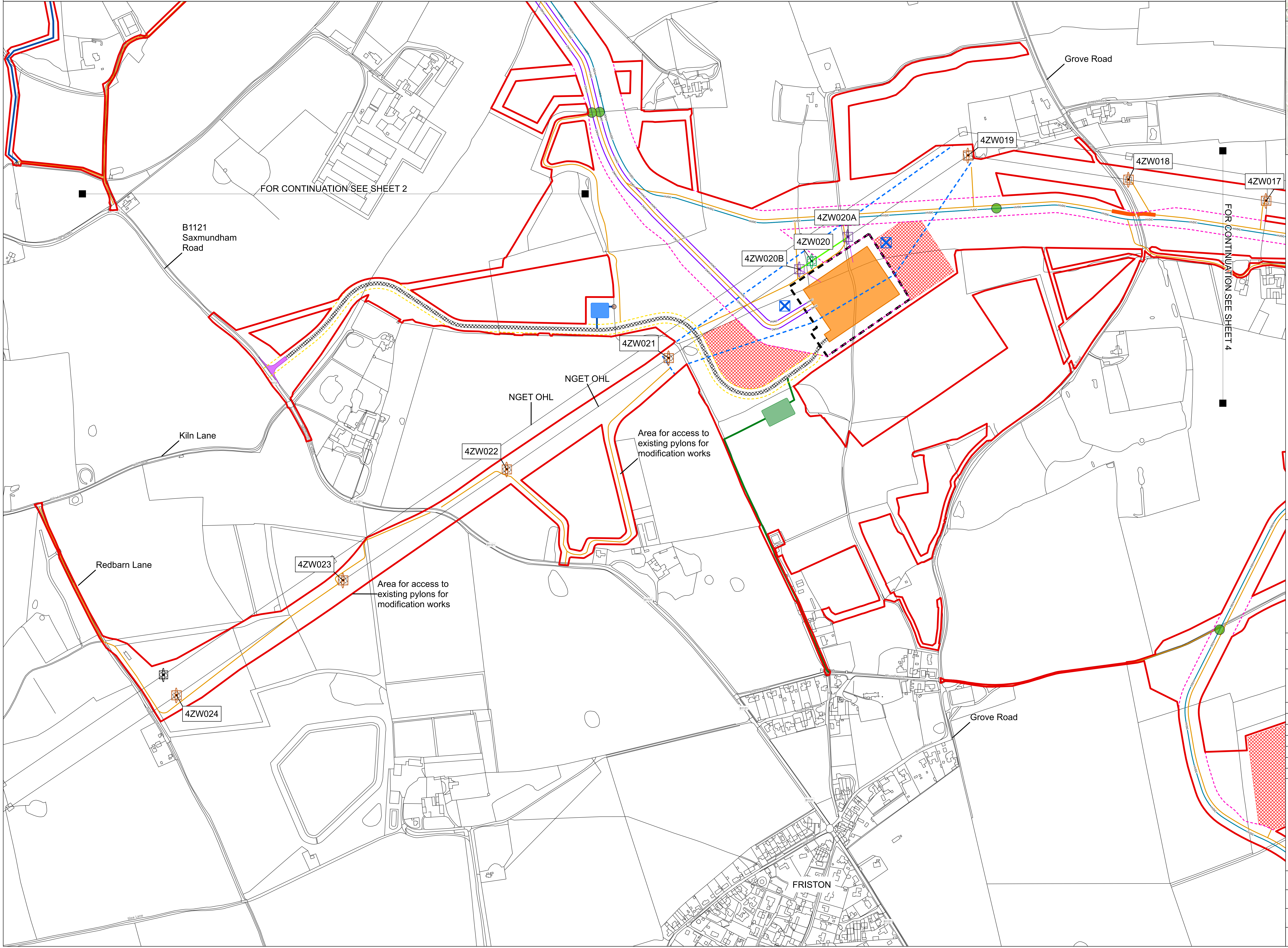
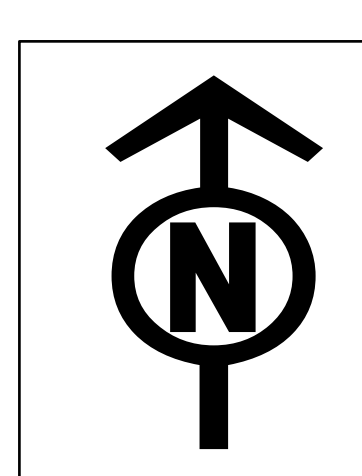

- Legend**
- Draft Order Limits
 - Proposed permanent outfall
 - Proposed joint bay
 - Proposed pylon modification works
 - ✕ Proposed temporary Over Head Line (OHL) structure
 - Existing pylon (within Order Limits)
 - Proposed pylon removal
 - Proposed pylon
 - Proposed Over Head Line (OHL) to be removed
 - Proposed Over Head Line (OHL) to be removed
 - Proposed High Voltage Alternating Current (HVAC) cable alignment
 - Proposed High Voltage Direct Current (HVDC) cable alignment
 - Proposed access route
 - Over Head Line (OHL) Limit of Deviation (LoD)
 - Permanent access Limit of Deviation (LoD)
 - Cable Limit of Deviation (LoD)
 - Substation Limit of Deviation (LoD)
 - ▨ Proposed permanent access
 - ▨ Proposed construction compound
 - ▨ Proposed permanent bellmouth
 - ▨ Proposed temporary bellmouth
 - ▨ Proposed permanent attenuation outfall pipe
 - ▨ Proposed permanent attenuation pond
 - ▨ Proposed permanent infiltration outfall pipe
 - ▨ Proposed permanent infiltration pond
 - ▨ Proposed substation

Notes
For consultation purposes only.
 1. This plan is scaled at paper size A0, therefore any prints taken at smaller sizes will affect accuracy of the measurement units and should not be scaled against.
 2. These plans show the Draft Order Limits and potential locations for the works. Due to the need for future flexibility, National Grid will be applying for Order Limits and Limits of Deviation within its Development Consent Order, within which any final alignment would lie. Therefore the cable alignment, converter stations, substations and pylon locations should be treated as indicative only.
 3. The Permanent access LoD is only shown where permanent access routes fall outside of the Cable LoD.
 4. Access routes shown are a combination of primary construction accesses, mobilisation accesses, and monitoring and maintenance accesses.
 5. For further information on construction please refer to the construction section of the Environmental Statement.

Coordinate System: British National Grid
 Sheet X Centroid Coordinate: 64089.25 Sheet Y Centroid Coordinate: 200928.59



BACKGROUND MAPPING INFORMATION HAS BEEN REPRODUCED FROM THE ORDNANCE SURVEY BY PERMISSION OF ORDNANCE SURVEY OF THE CONTROLLER OF HIS MAJESTY'S STATIONERY OFFICE. CROWN COPYRIGHT ORDNANCE SURVEY © 10002421. BLUEBERRY INTERNATIONAL LTD © NATIONAL GRID ELECTRICITY. ESRI COMMUNITY MAPS CONTRIBUTORS: ESRI UK, ESRI, HERE, GARMIN, FOUR SQUARE, GEOTECHNOLOGIES, INC, METANISA, USGS

Issue	Date	Remarks	Drawn	Checked	Approved
B	28/06/24	Change control update	JF	SC	JW
A	31/08/23	Final	JF	SC	JW

THE NATIONAL GRID ELECTRICITY TRANSMISSION PLC (SEA LINK) ORDER
 GENERAL ARRANGEMENT PLAN SERIES
 FOR CONSULTATION
 SHEET 3 OF 7
 SUFFOLK

nationalgrid

Application Number: EN020026
 National Grid Drawing Reference: S42_S/IGA/PS/0003
 Scale: 1:2,500 Sheet Size: A0 Sheet: SHEET 3 OF 7 Issue: B

THE NATIONAL GRID ELECTRICITY TRANSMISSION PLC (SEA LINK) ORDER
 GENERAL ARRANGEMENT PLAN SERIES FOR CONSULTATION
 SHEET 4 OF 7
 SUFFOLK
 SUFFOLK COUNTY COUNCIL, EAST SUFFOLK DISTRICT COUNCIL

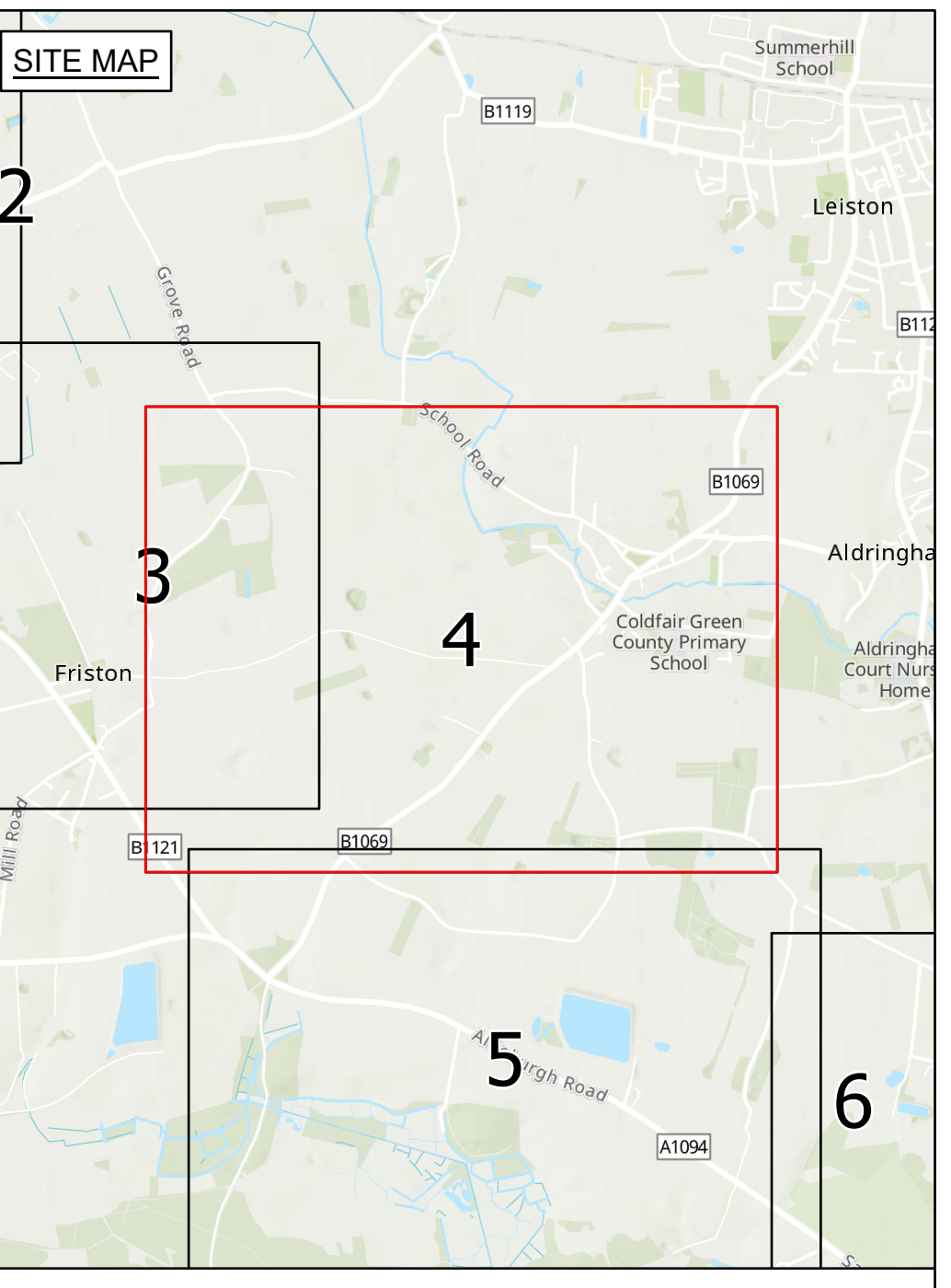
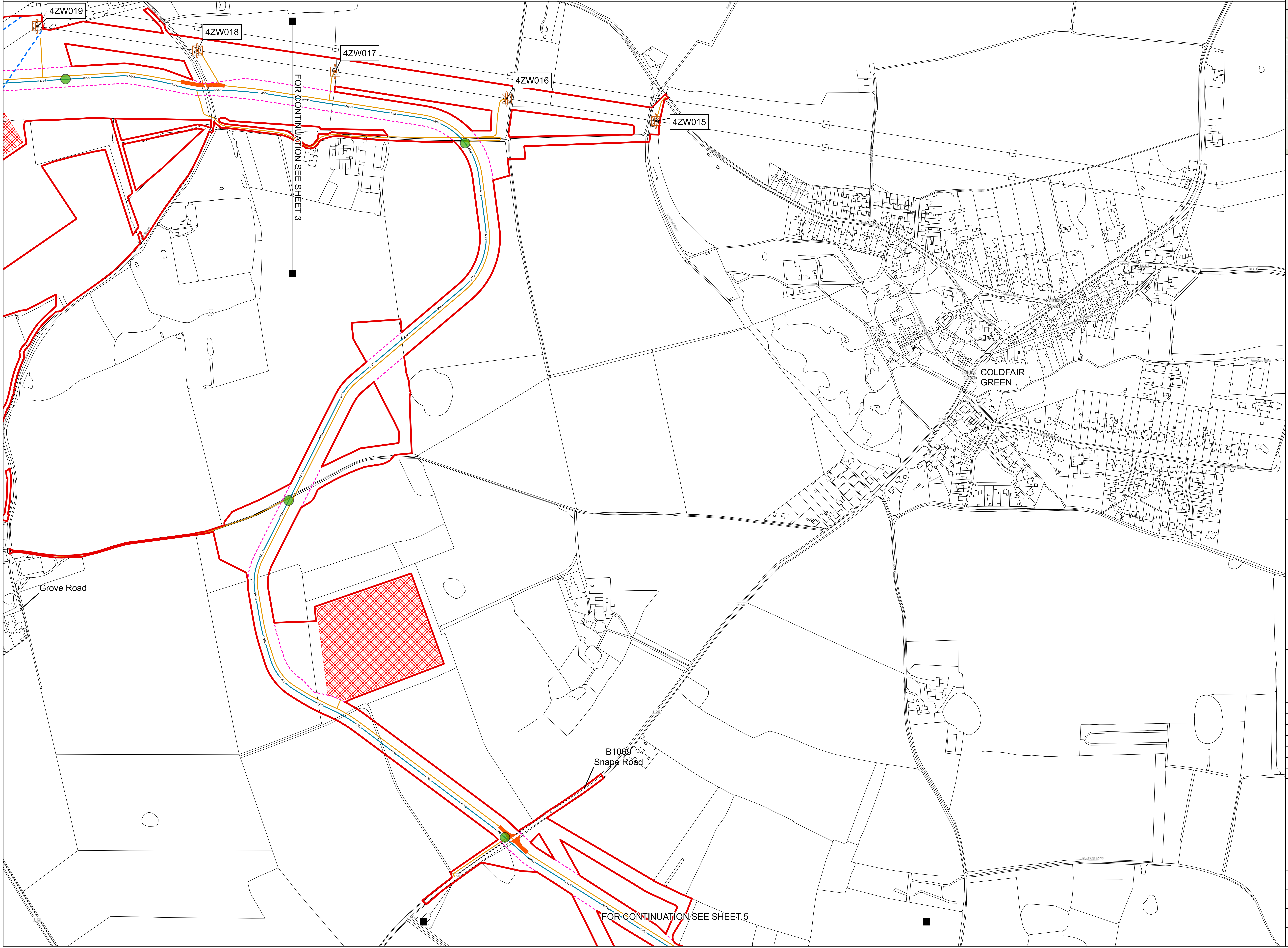
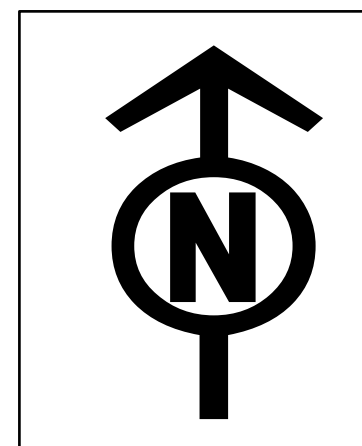

- Legend**
- Draft Order Limits
 - Proposed joint bay
 - Proposed pylon modification works
 - Proposed High Voltage Direct Current (HVDC) cable alignment
 - Proposed access route
 - - - Over Head Line (OHL) Limit of Deviation (LoD)
 - - - Cable Limit of Deviation (LoD)
 - Proposed construction compound
 - Proposed temporary bellmouth

- Notes**
- For consultation purposes only.**
1. This plan is scaled at paper size A0, therefore any prints taken at smaller sizes will affect accuracy of the measurement units and should not be scaled against.
 2. These plans show the Draft Order Limits and potential locations for the works. Due to the need for future flexibility, National Grid will be applying for Order Limits and Limits of Deviation within its Development Consent Order, within which any final alignment would lie. Therefore the cable alignment, converter stations, substations and pylon locations should be treated as indicative only.
 3. The Permanent access LoD is only shown where permanent access routes fall outside of the Cable LoD.
 4. Access routes shown are a combination of primary construction accesses, mobilisation accesses, and monitoring and maintenance accesses.
 5. For further information on construction please refer to the construction section of the Environmental Statement.

Coordinate System: British National Grid
 Sheet X Centroid Coordinate: 542755.44 Sheet Y Centroid Coordinate: 20670.66



BACKGROUND MAPPING INFORMATION HAS BEEN REPRODUCED FROM THE ORDNANCE SURVEY BY PERMISSION OF ORDNANCE SURVEY OF THE CONTROLLER OF HIS MAJESTY'S STATIONERY OFFICE. CROWN COPYRIGHT ORDNANCE SURVEY © 100024241. BLUESKY INTERNATIONAL LTD © NATIONAL GRID ELECTRICITY. ESRI COMMUNITY MAPS CONTRIBUTORS, ESRI UK, ESRI, HERE, GARMIN, FOUR SQUARE, GEOTECHNOLOGIES, INC, METIUNSA, USGS

Issue	Date	Remarks	Drawn	Checked	Approved
B	28/06/24	Change control update	JF	SC	JW
A	31/08/23	Final	JF	SC	JW

THE NATIONAL GRID ELECTRICITY TRANSMISSION PLC (SEA LINK) ORDER
 GENERAL ARRANGEMENT PLAN SERIES FOR CONSULTATION
 SHEET 4 OF 7
 SUFFOLK

nationalgrid

Application Number: EN020026

National Grid Drawing Reference: S42_S/IGA/PS/0004

Scale	Sheet Size	Sheet	Issue
1:2,500	A0	SHEET 4 OF 7	B



THE NATIONAL GRID ELECTRICITY TRANSMISSION PLC (SEA LINK) ORDER
 GENERAL ARRANGEMENT PLAN SERIES FOR CONSULTATION
 SHEET 5 OF 7
 SUFFOLK
 SUFFOLK COUNTY COUNCIL, EAST SUFFOLK DISTRICT COUNCIL

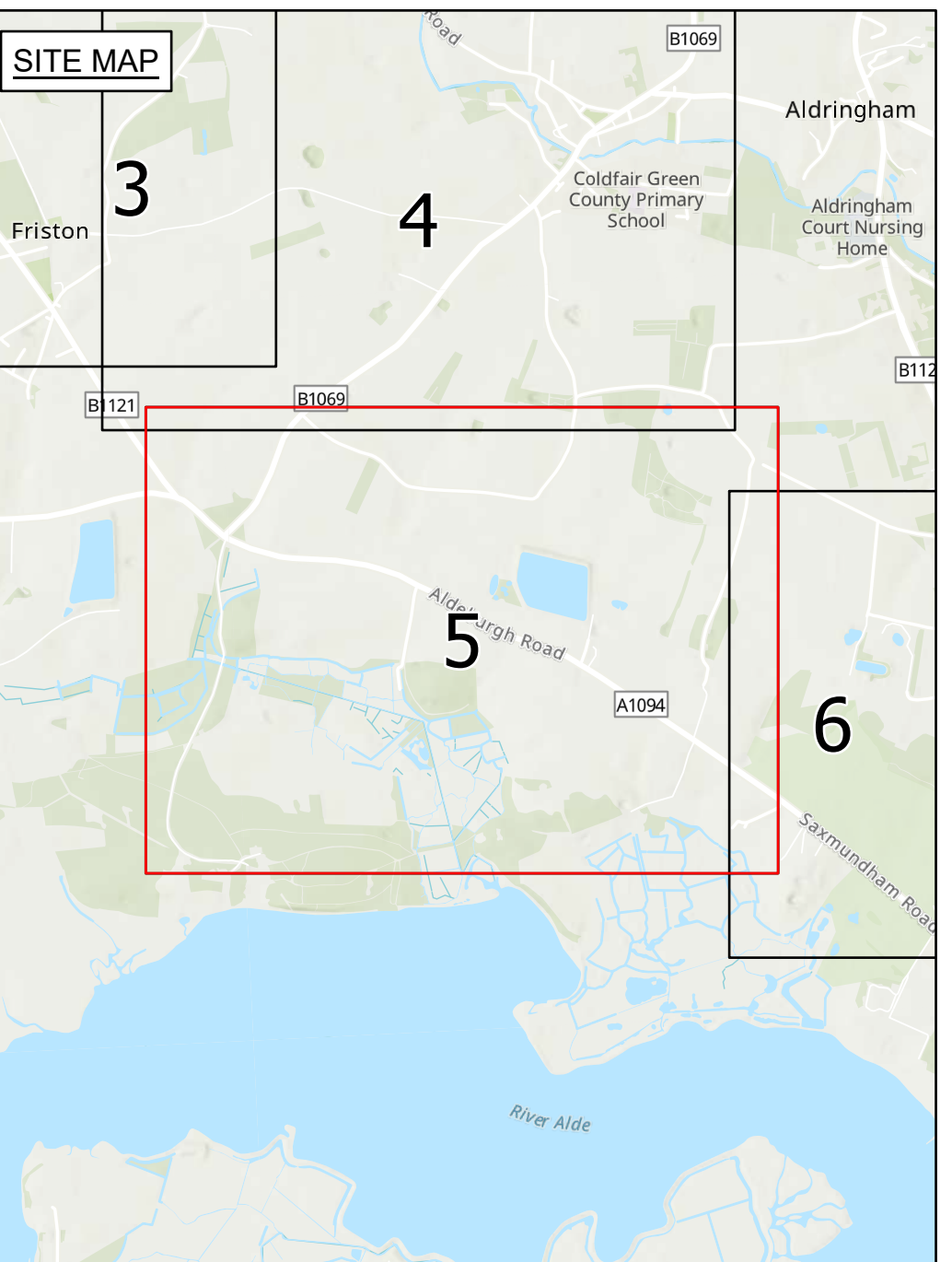
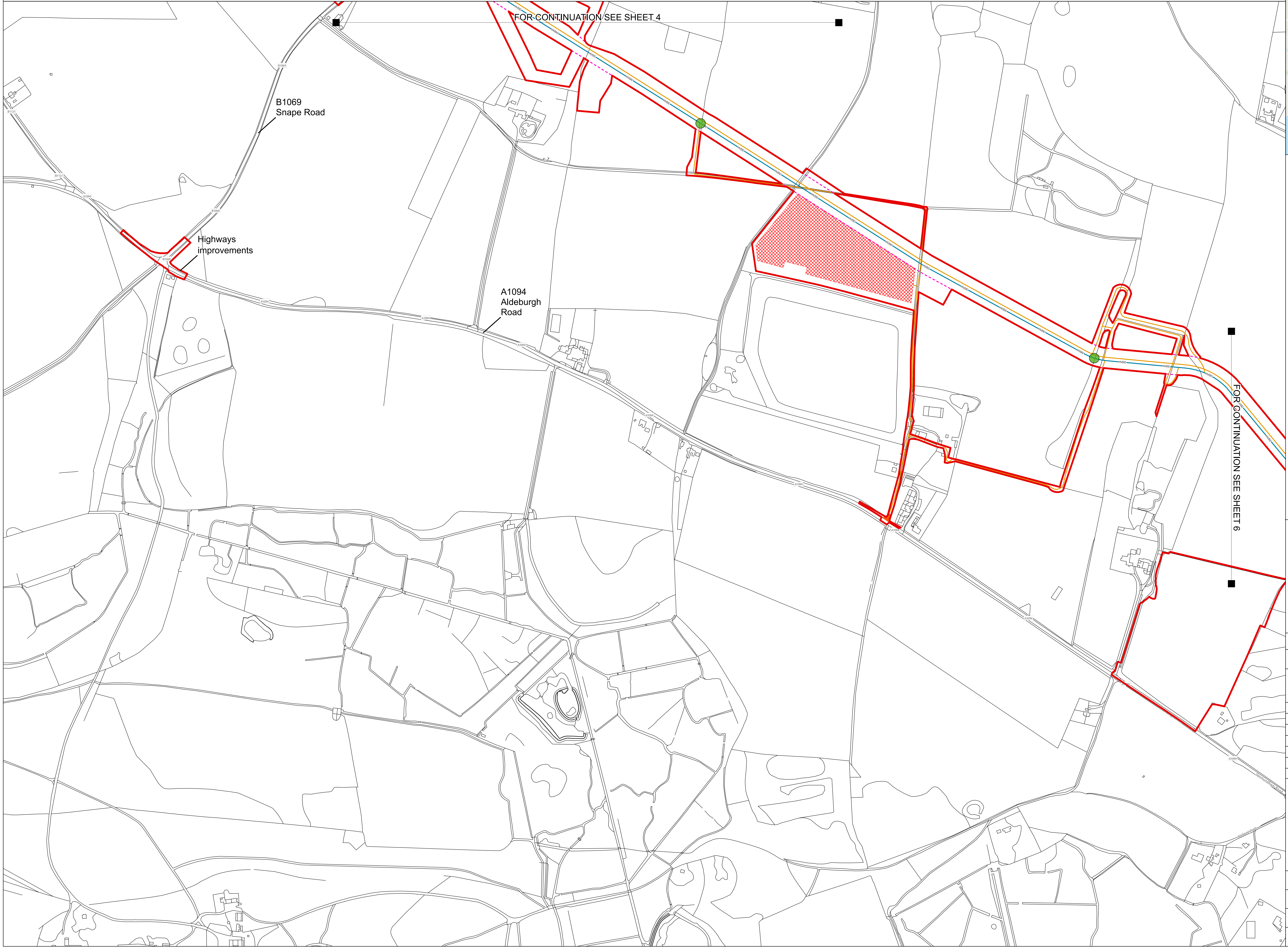

- Legend**
- ▬ Draft Order Limits
 - Proposed joint bay
 - Proposed High Voltage Direct Current (HVDC) cable alignment
 - Proposed access route
 - - - Cable Limit of Deviation (LoD)
 - Proposed construction compound
 - Proposed temporary bellmouth

Notes
For consultation purposes only.
 1. This plan is scaled at paper size A0, therefore any prints taken at smaller sizes will affect accuracy of the measurement units and should not be scaled against.
 2. These plans show the Draft Order Limits and potential locations for the works. Due to the need for future flexibility, National Grid will be applying for Order Limits and Limits of Deviation within its Development Consent Order, within which any final alignment would lie. Therefore the cable alignment, converter stations, substations and pylon locations should be treated as indicative only.
 3. The Permanent access LoD is only shown where permanent access routes fall outside of the Cable LoD.
 4. Access routes shown are a combination of primary construction accesses, mobilisation accesses, and monitoring and maintenance accesses.
 5. For further information on construction please refer to the construction section of the Environmental Statement.

Coordinate System: British National Grid
 Sheet X Centroid Coordinate: 642931 Sheet Y Centroid Coordinate: 258875 42



BACKGROUND MAPPING INFORMATION HAS BEEN REPRODUCED FROM THE ORDNANCE SURVEY BY PERMISSION OF ORDNANCE SURVEY OF THE CONTROLLER OF HIS MAJESTY'S STATIONERY OFFICE. CROWN COPYRIGHT ORDNANCE SURVEY © 100024241. BLUESKY INTERNATIONAL LTD © NATIONAL GRID ELECTRICITY. ESRI COMMUNITY MAPS CONTRIBUTORS: ESRI UK, ESRI, HERE, GARMIN, FOUR SQUARE, GEOTECHNOLOGIES, INC, METIUNASA, USGS

Issue	Date	Remarks	Drawn	Checked	Approved
B	28/06/24	Change control update	JF	SC	JW
A	31/08/23	Final	JF	SC	JW

THE NATIONAL GRID ELECTRICITY TRANSMISSION PLC (SEA LINK) ORDER
 GENERAL ARRANGEMENT PLAN SERIES
 FOR CONSULTATION
 SHEET 5 OF 7
 SUFFOLK



Application Number		EN020026	
National Grid Drawing Reference		S42_S/IGA/PS/0005	
Scale	Sheet Size	Sheet	Issue
1:2,500	A0	SHEET 5 OF 7	B



THE NATIONAL GRID ELECTRICITY TRANSMISSION PLC (SEA LINK) ORDER
 GENERAL ARRANGEMENT PLAN SERIES FOR CONSULTATION
 SHEET 6 OF 7
 SUFFOLK
 SUFFOLK COUNTY COUNCIL, EAST SUFFOLK DISTRICT COUNCIL

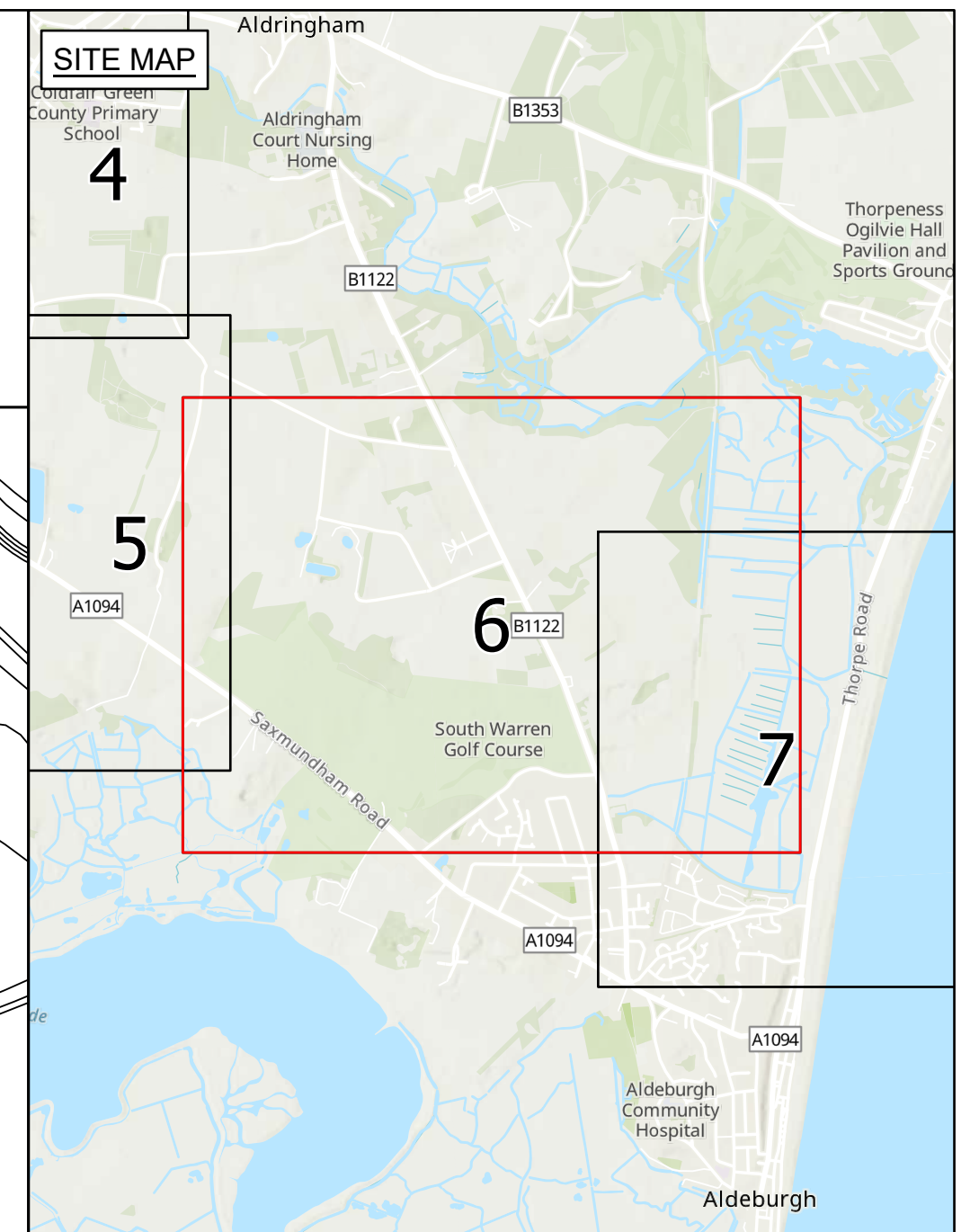
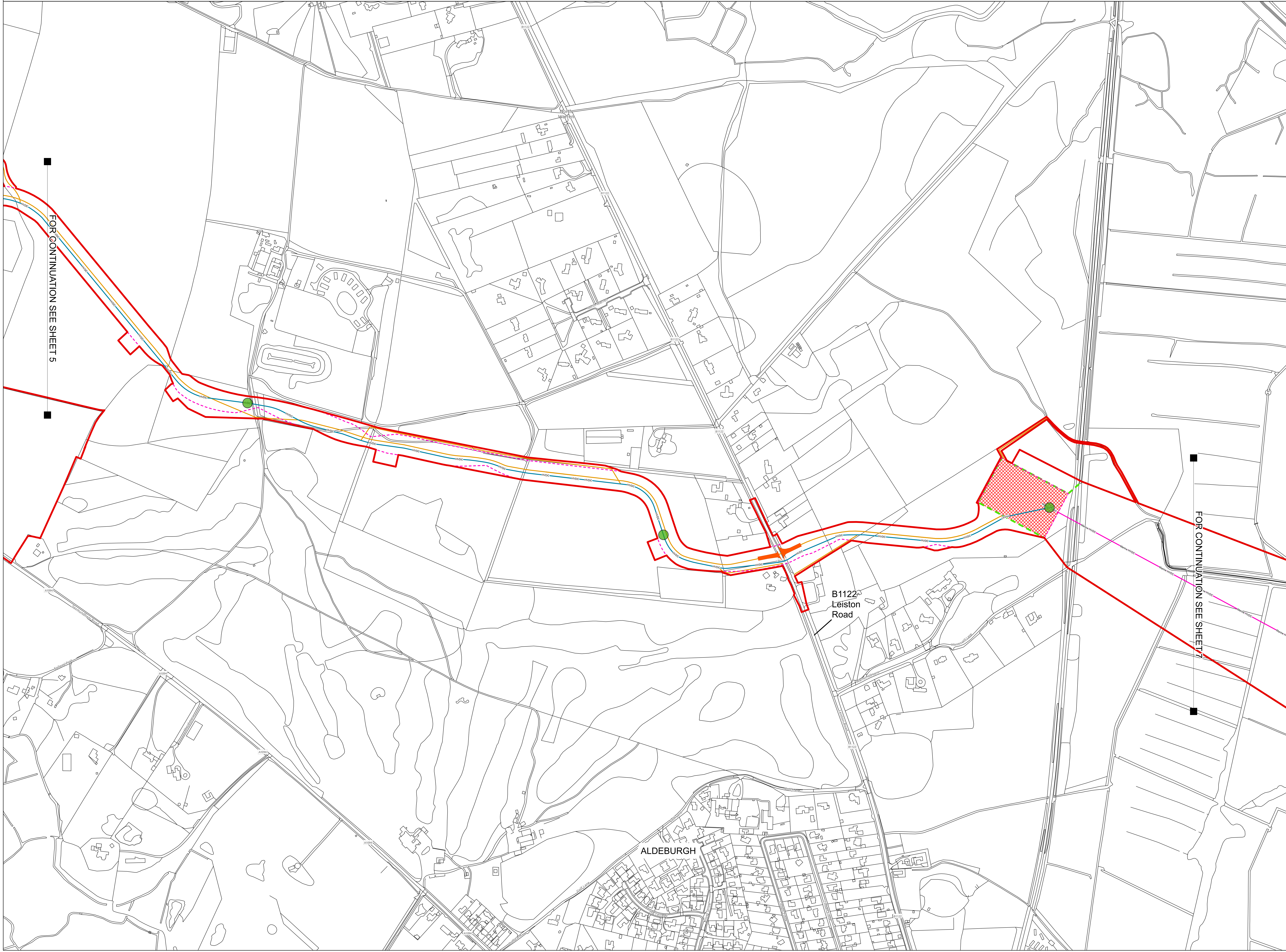

- Legend**
- Draft Order Limits
 - Proposed joint bay
 - Proposed High Voltage Direct Current (HVDC) cable alignment
 - Proposed marine High Voltage Direct Current (HVDC) cable alignment
 - Proposed access route
 - - - Cable Limit of Deviation (LoD)
 - - - Marine Limit of Deviation (LoD)
 - ▨ Proposed construction compound
 - Proposed temporary bellmouth

Notes
For consultation purposes only.
 1. This plan is scaled at paper size A0, therefore any prints taken at smaller sizes will affect accuracy of the measurement units and should not be scaled against.
 2. These plans show the Draft Order Limits and potential locations for the works. Due to the need for future flexibility, National Grid will be applying for Order Limits and Limits of Deviation within its Development Consent Order, within which any final alignment would lie. Therefore the cable alignment, converter stations, substations and pylon locations should be treated as indicative only.
 3. The Permanent access LoD is only shown where permanent access routes fall outside of the Cable LoD.
 4. Access routes shown are a combination of primary construction accesses, mobilisation accesses, and monitoring and maintenance accesses.
 5. For further information on construction please refer to the construction section of the Environmental Statement.

Coordinate System: British National Grid
 Sheet X Centroid Coordinate: 645296.31 Sheet Y Centroid Coordinate: 258534.94



BACKGROUND MAPPING INFORMATION HAS BEEN REPRODUCED FROM THE ORDNANCE SURVEY BY PERMISSION OF ORDNANCE SURVEY OF THE CONTROLLER OF HIS MAJESTY'S STATIONERY OFFICE. CROWN COPYRIGHT ORDNANCE SURVEY © 10002421. BLUEKY INTERNATIONAL LTD © NATIONAL GRID ELECTRICITY. ESRI COMMUNITY MAPS CONTRIBUTORS: ESRI UK, ESRI, HERE, GARMIN, FOUR SQUARE, GEOTECHNOLOGIES, INC, METIUNASA, USGS

Issue	Date	Remarks	Drawn	Checked	Approved
B	28/06/24	Change control update	JF	SC	JW
A	31/08/23	Final	JF	SC	JW

THE NATIONAL GRID ELECTRICITY TRANSMISSION PLC
 (SEA LINK) ORDER
 GENERAL ARRANGEMENT PLAN SERIES
 FOR CONSULTATION
 SHEET 6 OF 7
 SUFFOLK

nationalgrid

Application Number: EN020026
 National Grid Drawing Reference: S42_S/IGA/PS/0006
 Scale: 1:2,500 Sheet Size: A0 Sheet: SHEET 6 OF 7 Issue: B



THE NATIONAL GRID ELECTRICITY TRANSMISSION PLC (SEA LINK) ORDER
 GENERAL ARRANGEMENT PLAN SERIES FOR CONSULTATION
 SHEET 7 OF 7
 SUFFOLK
 SUFFOLK COUNTY COUNCIL, EAST SUFFOLK DISTRICT COUNCIL

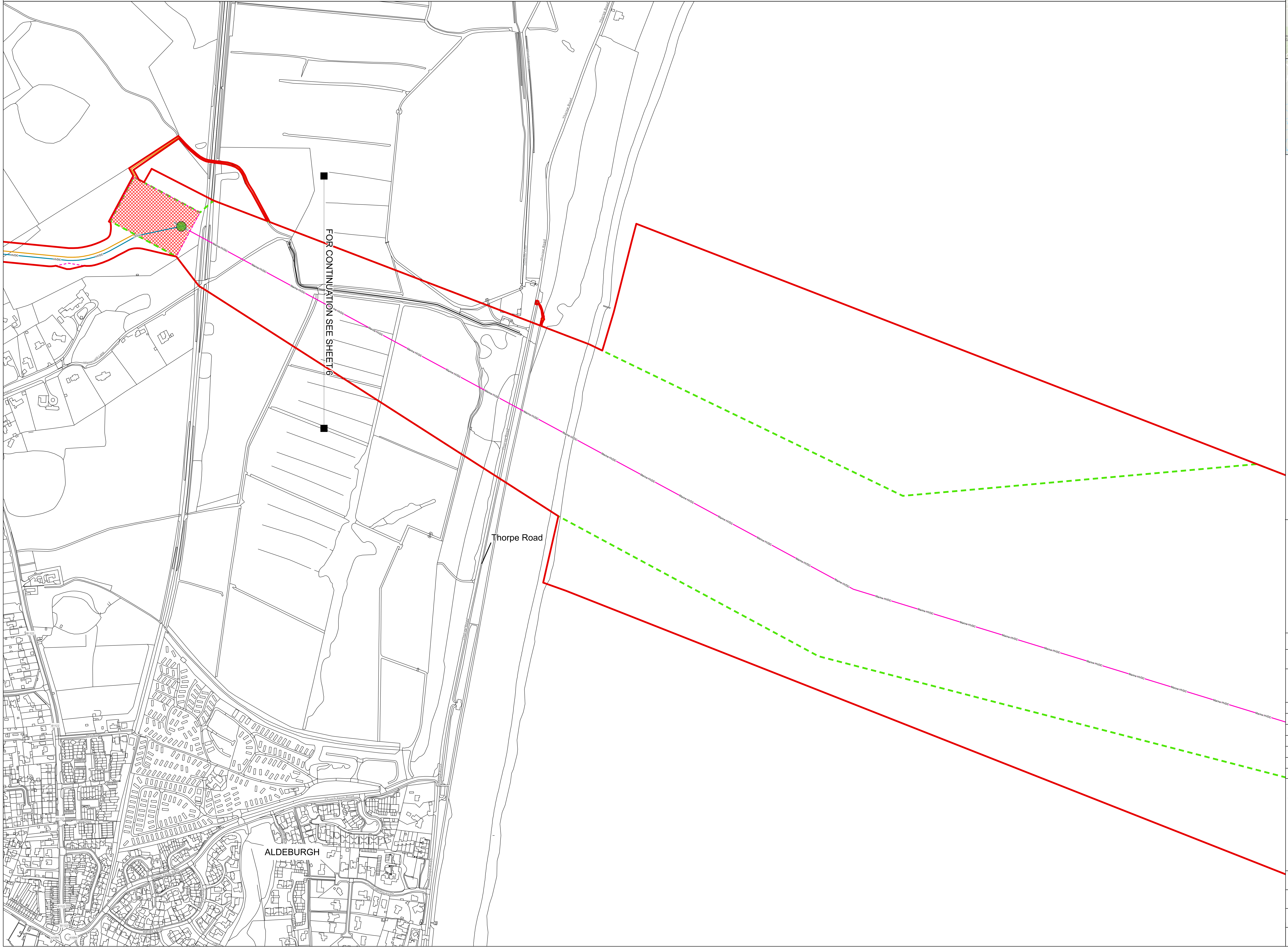
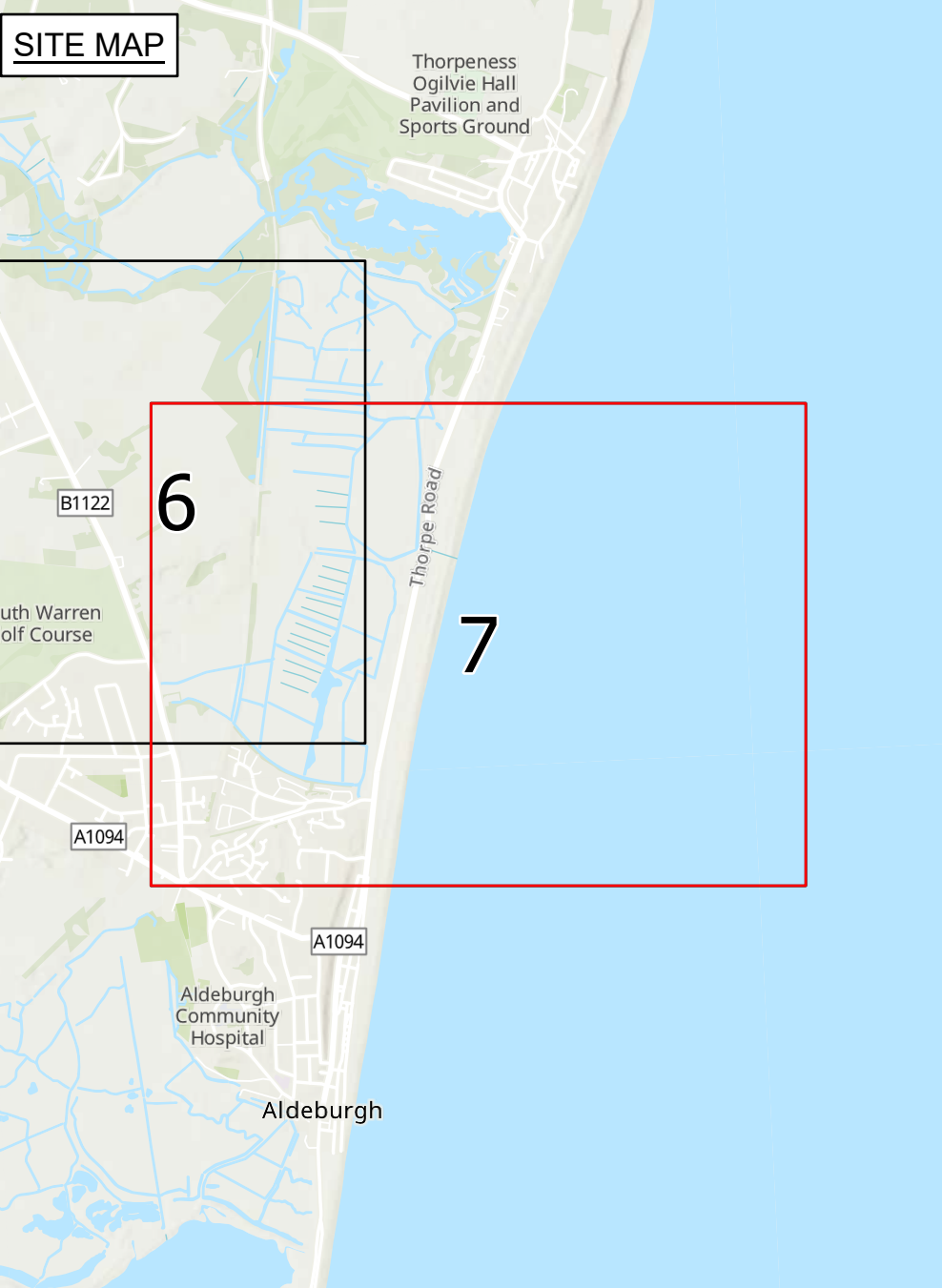

- Legend**
- ▬ Draft Order Limits
 - Proposed joint bay
 - ▬ Proposed High Voltage Direct Current (HVDC) cable alignment
 - ▬ Proposed marine High Voltage Direct Current (HVDC) cable alignment
 - ▬ Proposed access route
 - ▬ Cable Limit of Deviation (LoD)
 - ▬ Marine Limit of Deviation (LoD)
 - ▨ Proposed construction compound

Notes
For consultation purposes only.
 1. This plan is scaled at paper size A0, therefore any prints taken at smaller sizes will affect accuracy of the measurement units and should not be scaled against.
 2. These plans show the Draft Order Limits and potential locations for the works. Due to the need for future flexibility, National Grid will be applying for Order Limits and Limits of Deviation within its Development Consent Order, within which any final alignment would lie. Therefore the cable alignment, converter stations, substations and pylon locations should be treated as indicative only.
 3. The Permanent access LoD is only shown where permanent access routes fall outside of the Cable LoD.
 4. Access routes shown are a combination of primary construction accesses, mobilisation accesses, and monitoring and maintenance accesses.
 5. For further information on construction please refer to the construction section of the Environmental Statement.

Coordinate System: British National Grid
 Sheet X Centroid Coordinate: 647021.19 Sheet Y Centroid Coordinate: 257977.8



BACKGROUND MAPPING INFORMATION HAS BEEN REPRODUCED FROM THE ORDNANCE SURVEY BY PERMISSION OF ORDNANCE SURVEY OF THE CONTROLLER OF HIS MAJESTY'S STATIONERY OFFICE. CROWN COPYRIGHT ORDNANCE SURVEY 6 - 100024241. BLUEBERRY INTERNATIONAL LTD © NATIONAL GRID ELECTRICITY. ESRI COMMUNITY MAPS CONTRIBUTORS, ESRI UK, ESRI, HERE, GARMIN, FOUR SQUARE, GEOTECHNOLOGIES, INC, METUNISA, USGS

Issue	Date	Remarks	Drawn	Checked	Approved
B	28/06/24	Change control update	JF	SC	JW
A	31/08/23	Final	JF	SC	JW

Title
 THE NATIONAL GRID ELECTRICITY TRANSMISSION PLC (SEA LINK) ORDER
 GENERAL ARRANGEMENT PLAN SERIES FOR CONSULTATION
 SHEET 7 OF 7
 SUFFOLK



Application Number: EN020026
 National Grid Drawing Reference: S42_S/IGA/PS/0007

Scale	Sheet Size	Sheet	Issue
1:2,500	A0	SHEET 7 OF 7	B

03. Kent Onshore Scheme



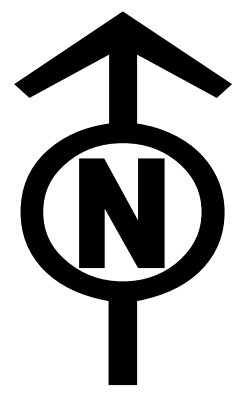

THE NATIONAL GRID ELECTRICITY TRANSMISSION PLC (SEA LINK) ORDER
 MASTER KEY PLAN FOR CONSULTATION
 SHEET 1 OF 1
 KENT
 KENT COUNTY COUNCIL, DOVER DISTRICT COUNCIL, THANET DISTRICT COUNCIL

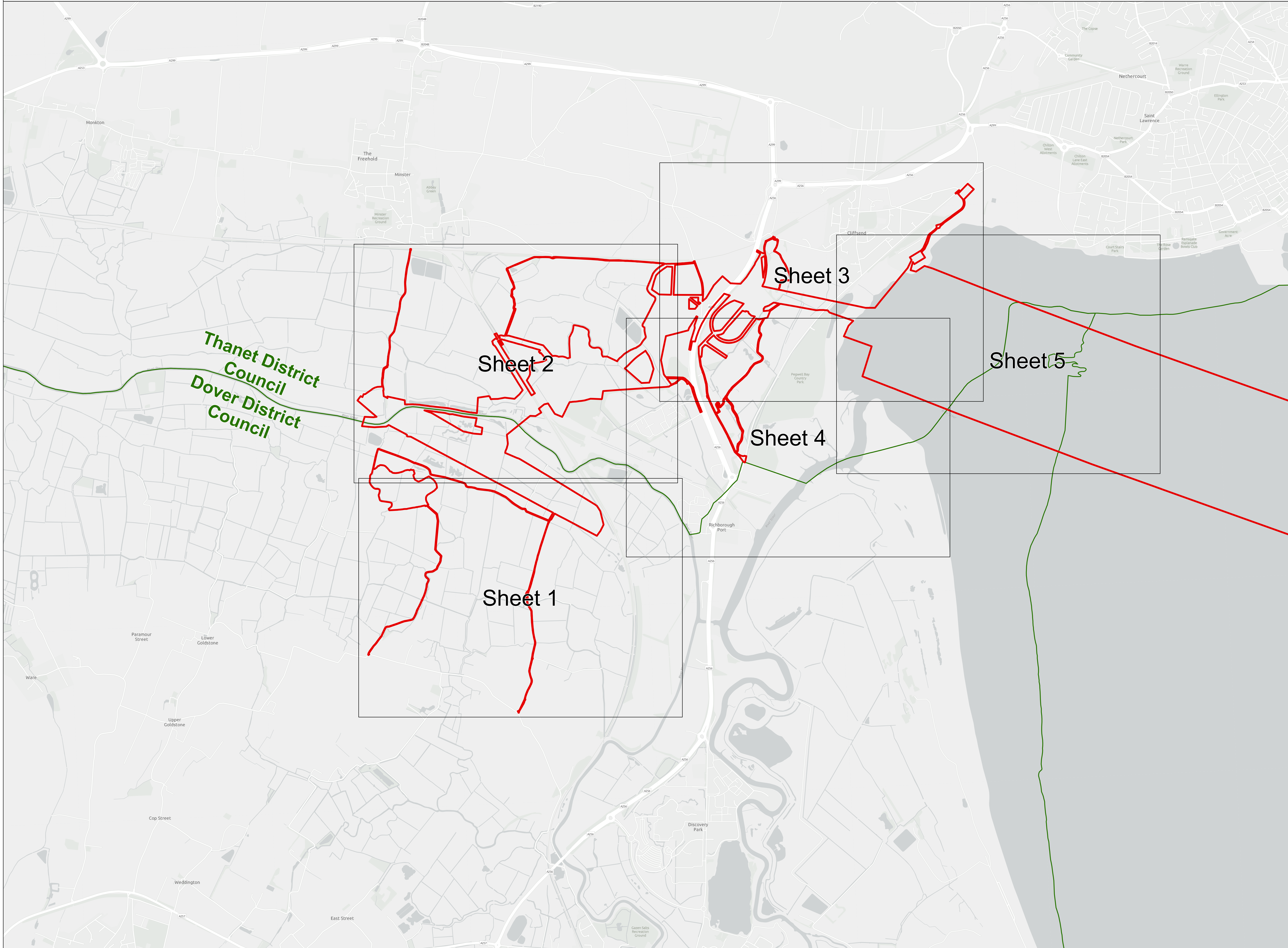

Legend

- Detailed sheet
- Draft Order Limits
- District Council boundary

Notes
For consultation purposes only.

1. This plan is scaled at paper size A0, therefore any prints taken at smaller sizes will affect accuracy of the measurement units and should not be scaled against.
2. These plans show the Draft Order Limits and potential locations for the works. Due to the need for future flexibility, National Grid will be applying for Order Limits and Limits of Deviation within its Development Consent Order, within which any final alignment would lie. Therefore the cable alignment, converter stations, substations and pylon locations should be treated as indicative only.
3. For further information on construction please refer to the construction section of the Environmental Statement.

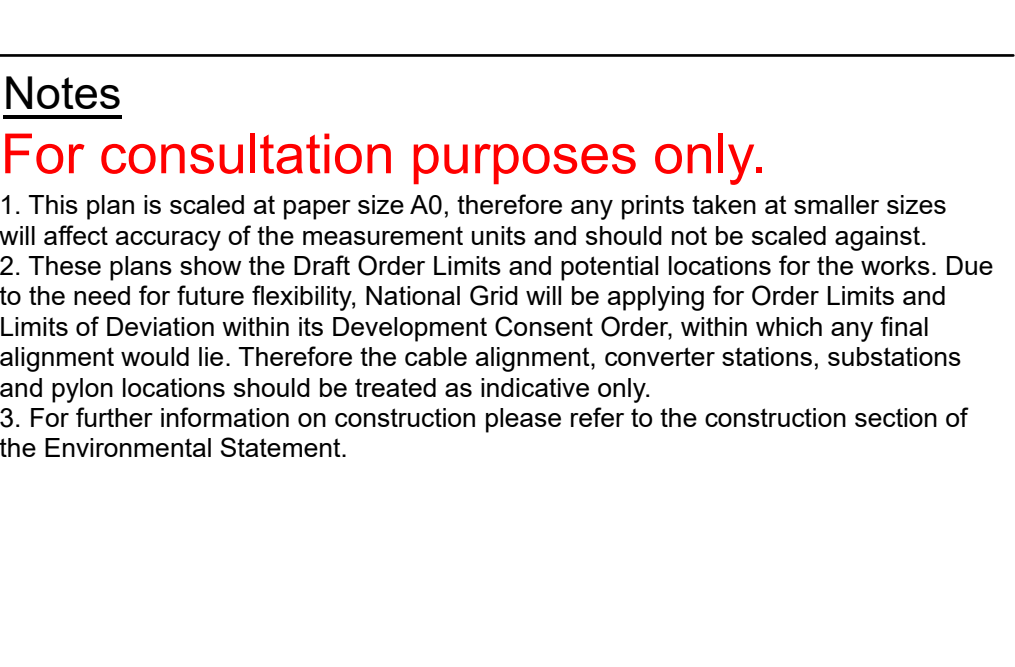

BACKGROUND MAPPING INFORMATION HAS BEEN REPRODUCED FROM THE ORDNANCE SURVEY'S BY PERMISSION OF ORDNANCE SURVEY OF THE CONTROLLER OF HIS MAJESTY'S STATIONERY OFFICE. CROWN COPYRIGHT ORDNANCE SURVEY © 10002471. BURNBY INTERNATIONAL LTD, NATIONAL GRID ELECTRICITY SUPPLY COMMUNITY MAPS CONTRIBUTORS: ESRU UK, ESRU, HERE, HERE, GAMMA, FOURQAMAR, GEOTECHNOLOGIES, THE METINFRA GROUP OFFICE FOR NATIONAL STATISTICS LICENCED UNDER THE OPEN GOVERNMENT LICENCE V3.0

Issue	Date	Remarks	Drawn	Checked	Approved
B	25/06/24	Change control update	JF	SC	JW
A	29/08/23	Final	JF	SC	KJ

Title
 THE NATIONAL GRID ELECTRICITY TRANSMISSION PLC (SEA LINK) ORDER
 MASTER KEY PLAN FOR CONSULTATION
 SHEET 1 OF 1
 KENT

Application Number: EN020026
 National Grid Drawing Reference: S42_K/MKP/SS/2001
 Scale: 1:10,000 Sheet Size: A0 Sheet: SHEET 1 OF 1 Issue: B

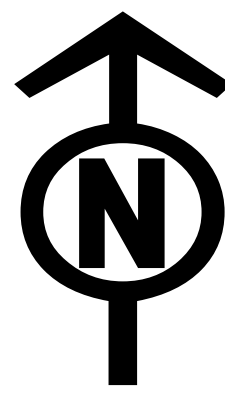

THE NATIONAL GRID ELECTRICITY TRANSMISSION PLC (SEA LINK) ORDER
 LOCATION PLAN FOR CONSULTATION
 SHEET 1 OF 1
 KENT
 KENT COUNTY COUNCIL, DOVER DISTRICT COUNCIL, THANET DISTRICT COUNCIL

SITE MAP

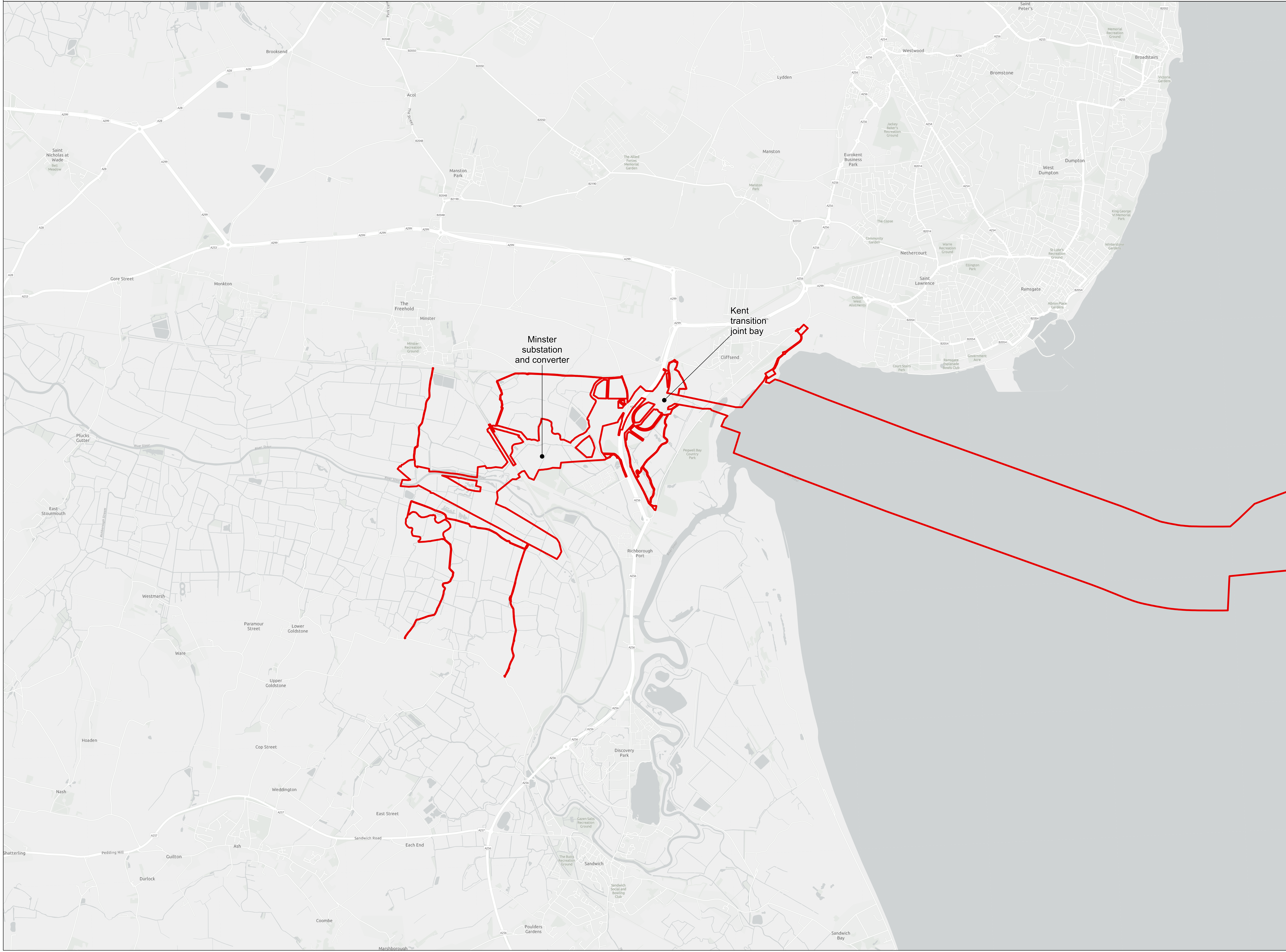
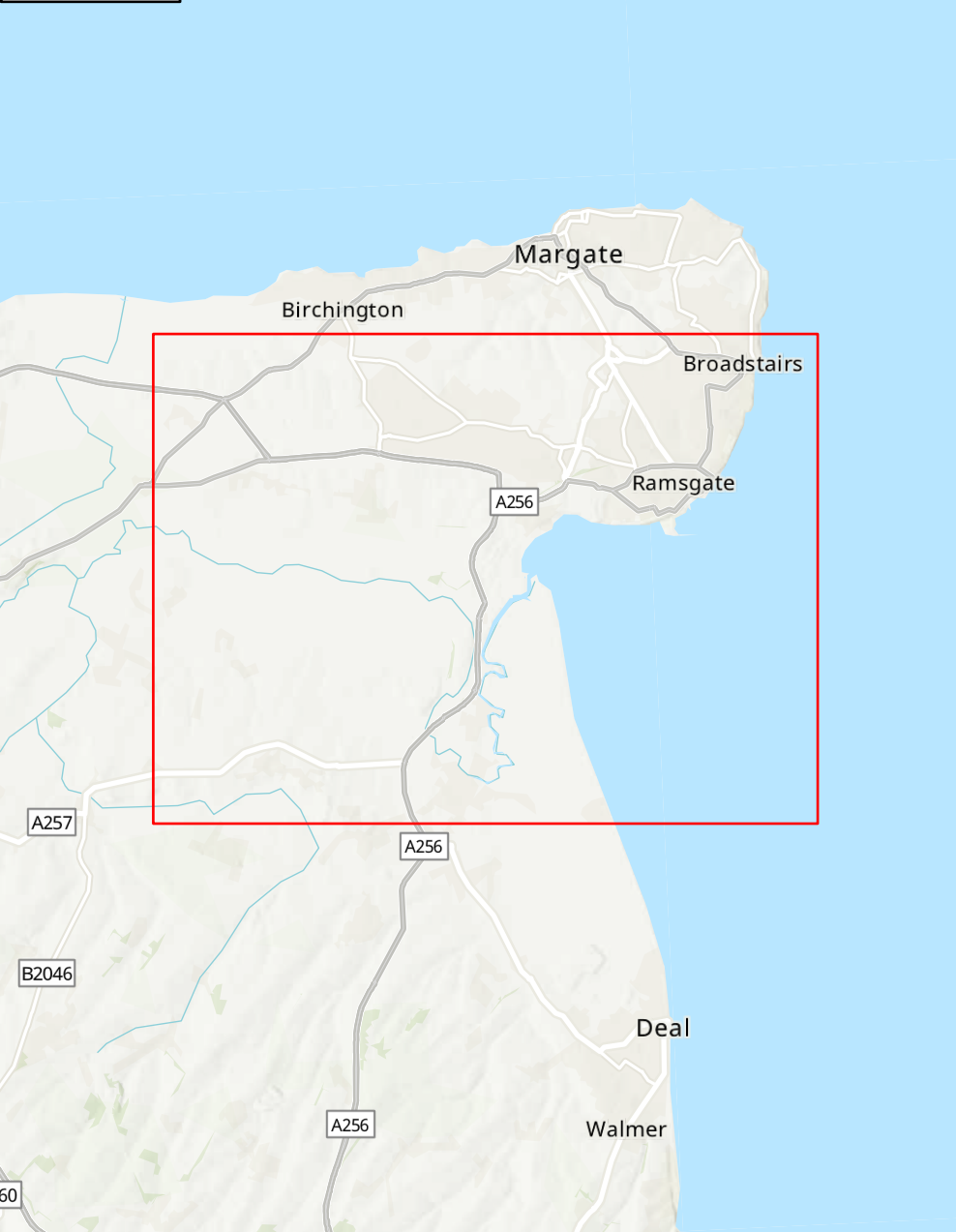

Legend

Draft Order Limits

Notes

For consultation purposes only.
 1. This plan is scaled at paper size A0, therefore any prints taken at smaller sizes will affect accuracy of the measurement units and should not be scaled against.
 2. These plans show the Draft Order Limits and potential locations for the works. Due to the need for future flexibility, National Grid will be applying for Order Limits and Limits of Deviation within its Development Consent Order, within which any final alignment would lie. Therefore the cable alignment, converter stations, substations and pylon locations should be treated as indicative only.
 3. For further information on construction please refer to the construction section of the Environmental Statement.

Coordinate System: British National Grid Sheet X Centroid Coordinate: NA Sheet Y Centroid Coordinate: NA

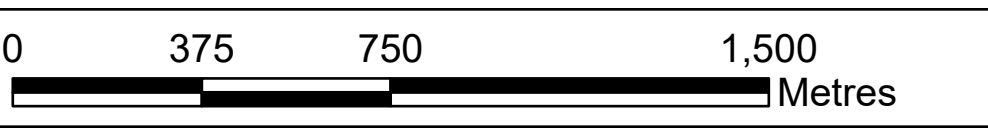

BACKGROUND MAPPING INFORMATION HAS BEEN REPRODUCED FROM THE ORDNANCE SURVEY BY PERMISSION OF ORDNANCE SURVEY OF THE CONTROLLER OF HIS MAJESTY'S STATIONERY OFFICE. CROWN COPYRIGHT ORDNANCE SURVEY © - 100024241. BLUEBERRY INTERNATIONAL LTD © NATIONAL GRID ELECTRICITY. ESRI COMMUNITY MAPS CONTRIBUTORS, ESRI UK, ESRI, HERE, GARMIN, FOUR SQUARE, GEOTECHNOLOGIES, INC, METUMASA, USGS

Issue	Date	Remarks	Drawn	Checked	Approved
B	25/06/24	Change control update	JF	SC	JW
A	29/08/23	Final	JF	SC	KJ

Title

THE NATIONAL GRID ELECTRICITY TRANSMISSION PLC (SEA LINK) ORDER
 LOCATION PLAN FOR CONSULTATION
 SHEET 1 OF 1
 KENT



Application Number: EN020026

National Grid Drawing Reference: S42_K/OLP/SS/2001

Scale	Sheet Size	Sheet	Issue
1:15,000	A0	SHEET 1 OF 1	B

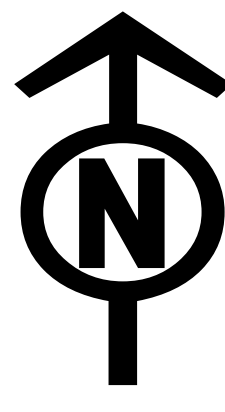

THE NATIONAL GRID ELECTRICITY TRANSMISSION PLC (SEA LINK) ORDER
 GENERAL ARRANGEMENT PLAN SERIES FOR CONSULTATION
 SHEET 1 OF 5
 KENT
 KENT COUNTY COUNCIL, DOVER DISTRICT COUNCIL, THANET DISTRICT COUNCIL

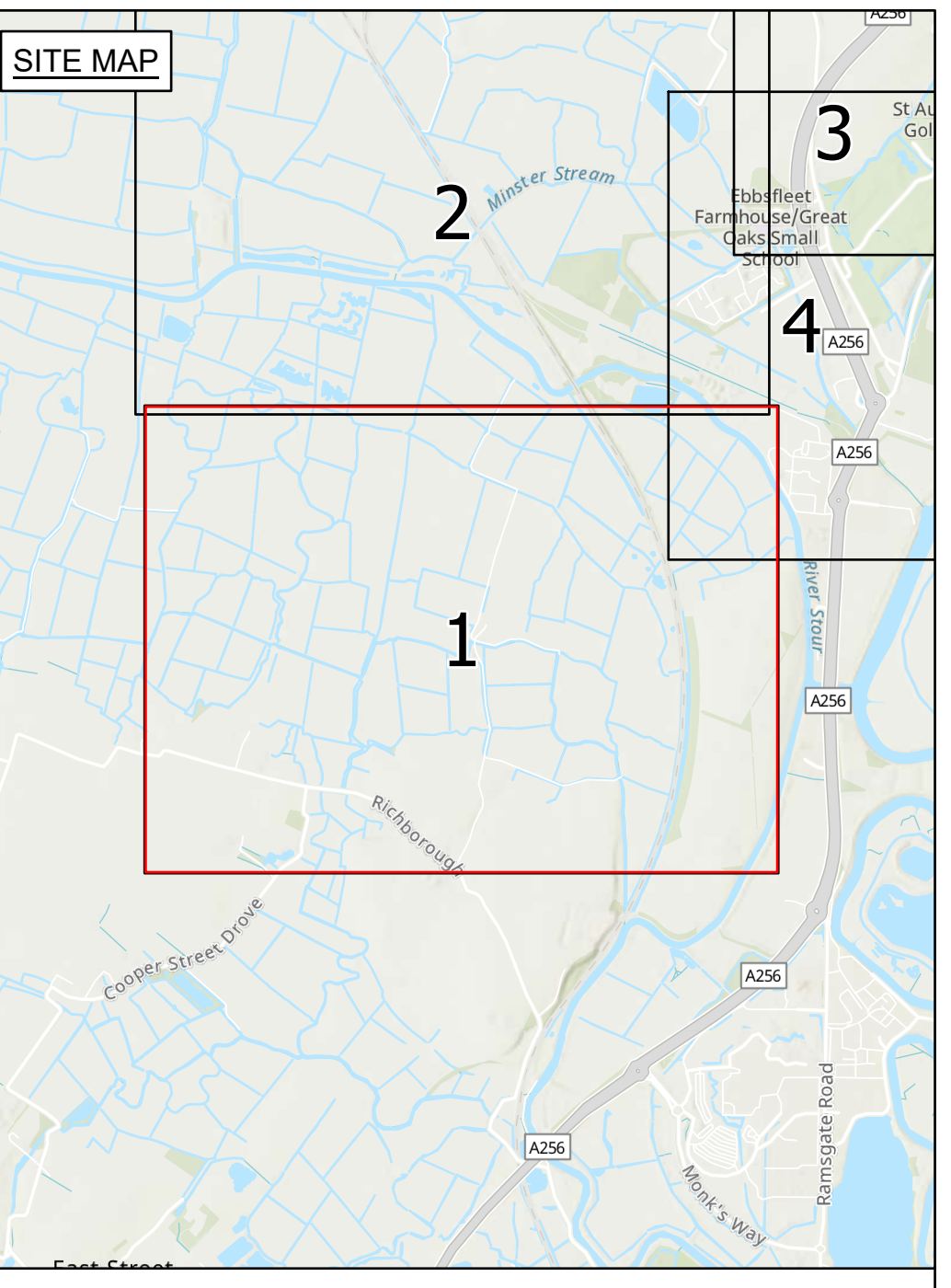
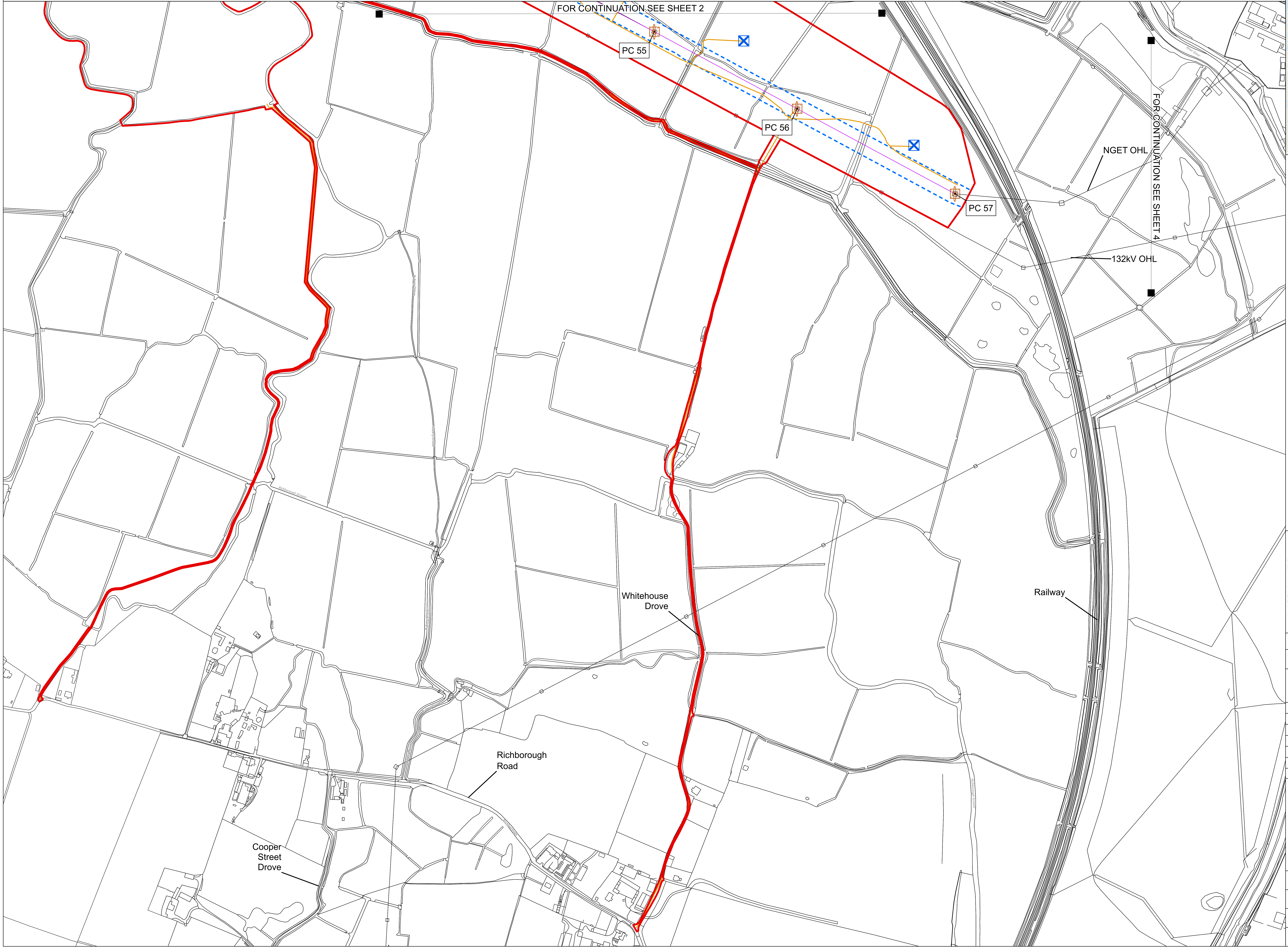

- Legend**
- ▬ Draft Order Limits
 - - - Proposed temporary Over Head Line (OHL) structure
 - Proposed pylon modification works
 - Proposed Over Head Line (OHL)
 - Proposed access route
 - - - Over Head Line (OHL) Limit of Deviation (LoD)

Notes
For consultation purposes only.

1. This plan is scaled at paper size A0, therefore any prints taken at smaller sizes will affect accuracy of the measurement units and should not be scaled against.
2. These plans show the Draft Order Limits and potential locations for the works. Due to the need for future flexibility, National Grid will be applying for Order Limits and Limits of Deviation within its Development Consent Order, within which any final alignment would lie. Therefore the cable alignment, converter stations, substations and pylon locations should be treated as indicative only.
3. The Permanent access LoD is only shown where permanent access routes fall outside of the Cable LoD.
4. Access routes shown are a combination of primary construction accesses, mobilisation accesses, and monitoring and maintenance accesses.
5. For further information on construction please refer to the construction section of the Environmental Statement.

Coordinate System: British National Grid
 Sheet X Centroid Coordinate: 631915 Sheet Y Centroid Coordinate: 161337.59

0 62.5 125 250 Metres

BACKGROUND MAPPING INFORMATION HAS BEEN REPRODUCED FROM THE ORDNANCE SURVEY BY PERMISSION OF ORDNANCE SURVEY OF THE CONTROLLER OF HIS MAJESTY'S STATIONERY OFFICE. CROWN COPYRIGHT ORDNANCE SURVEY © 10020241. BLUEBERRY INTERNATIONAL LTD © NATIONAL GRID ELECTRICITY. ESRI COMMUNITY MAPS CONTRIBUTORS, ESRI UK, ESRI, HERE, GARMIN, FOUR SQUARE, GEOTECHNOLOGIES, INC, METIUNASA, USGS

Issue	Date	Remarks	Drawn	Checked	Approved
B	28/06/24	Change control update	JF	SC	JW
A	31/08/23	Final	JF	SC	JW

Title
 THE NATIONAL GRID ELECTRICITY TRANSMISSION PLC (SEA LINK) ORDER
 GENERAL ARRANGEMENT PLAN SERIES FOR CONSULTATION
 SHEET 1 OF 5
 KENT

nationalgrid

Application Number: EN020026
 National Grid Drawing Reference: S42_KIGA/PS/2001

Scale	Sheet Size	Sheet	Issue
1:2,500	A0	SHEET 1 OF 5	B

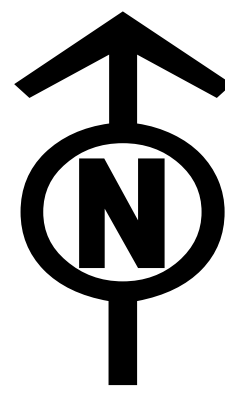

THE NATIONAL GRID ELECTRICITY TRANSMISSION PLC (SEA LINK) ORDER
 GENERAL ARRANGEMENT PLAN SERIES FOR CONSULTATION
 SHEET 2 OF 5
 KENT
 KENT COUNTY COUNCIL, DOVER DISTRICT COUNCIL, THANET DISTRICT COUNCIL

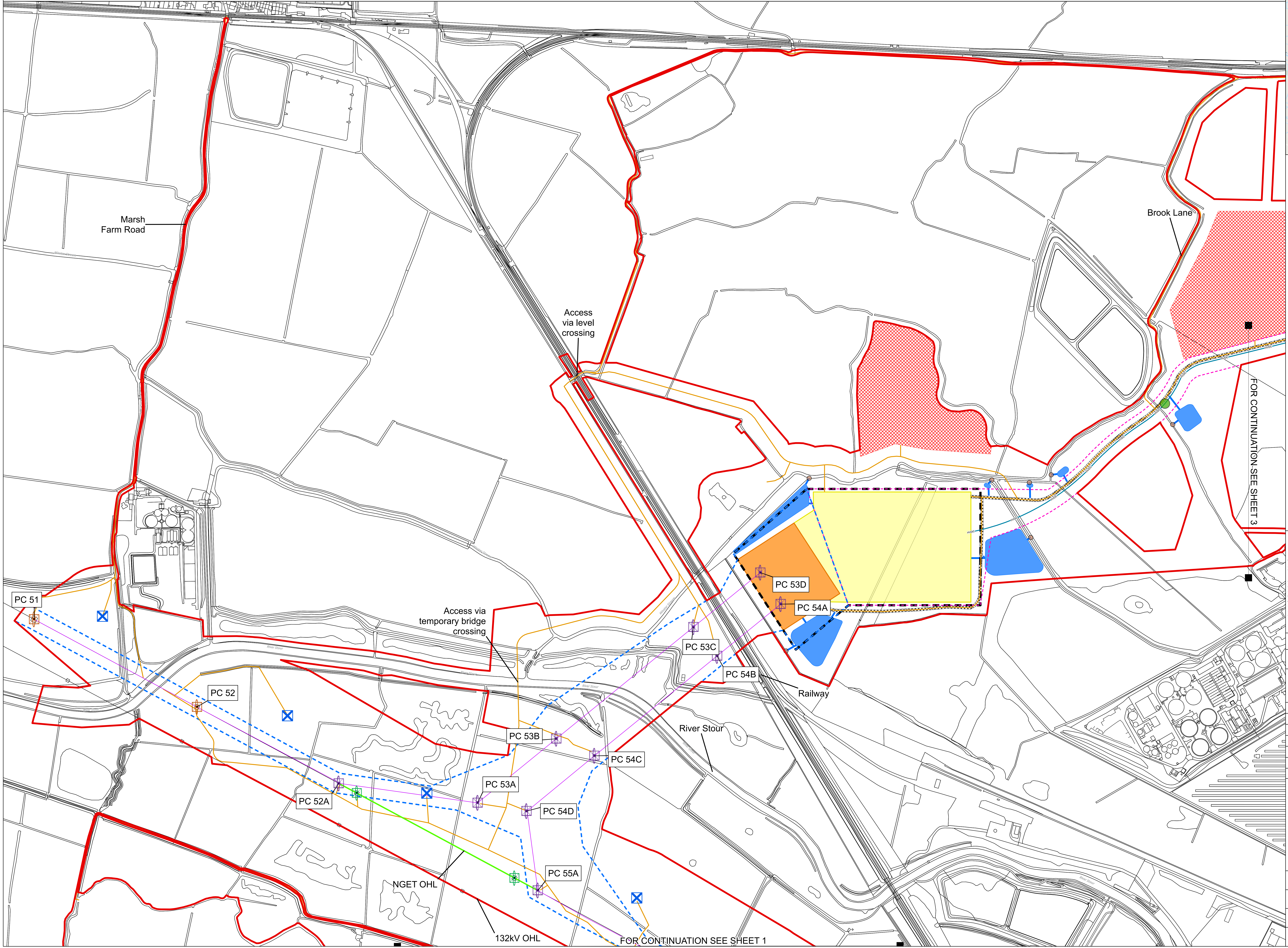
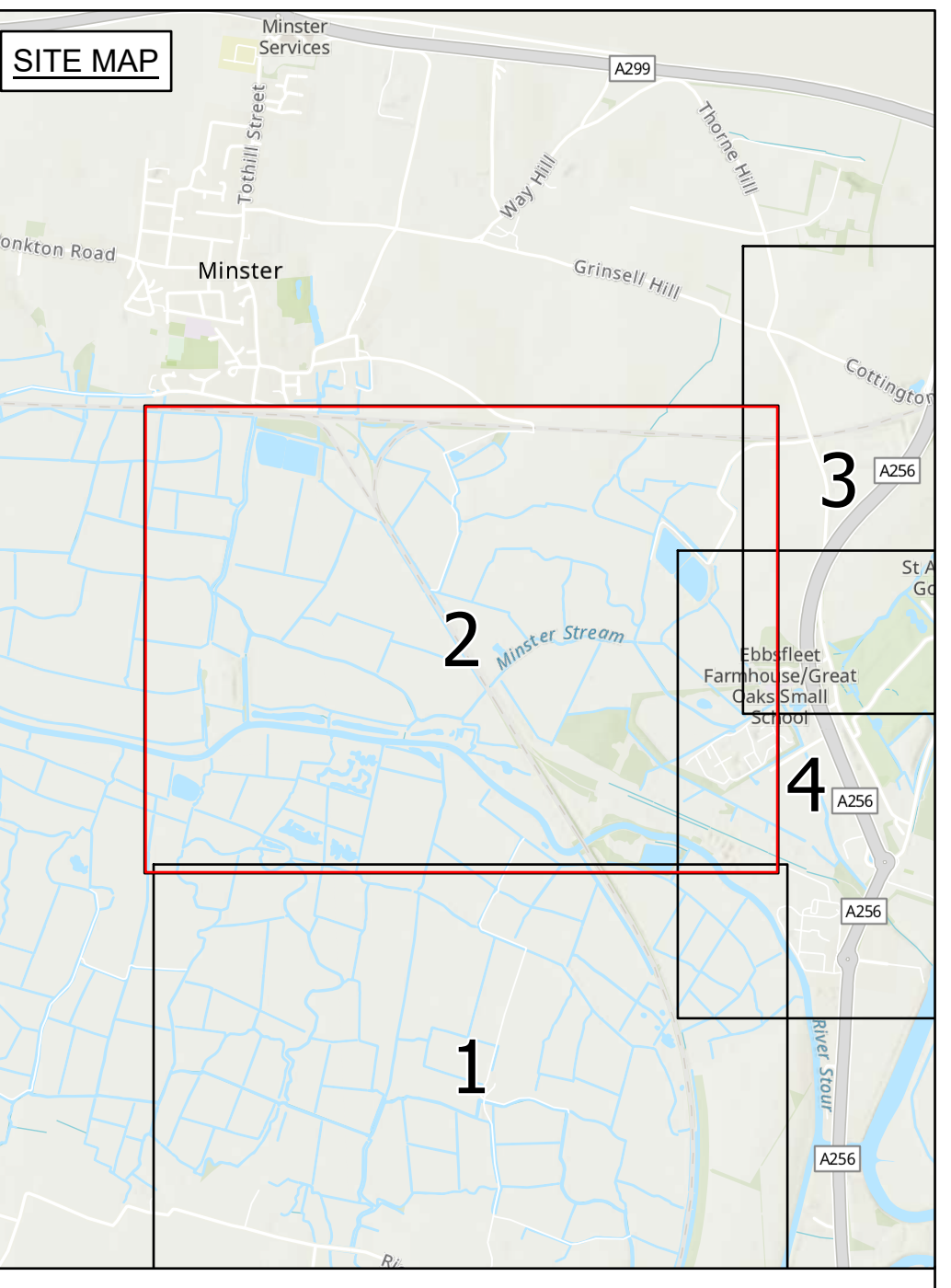

Legend

- Draft Order Limits
- Proposed permanent outfall
- Proposed joint bay
- Proposed pylon
- ✕ Proposed temporary Over Head Line (OHL) structure
- ✕ Proposed pylon modification works
- ✕ Proposed pylon removal
- Proposed Over Head Line (OHL)
- Proposed Over Head Line (OHL) to be removed
- Proposed access route
- Proposed High Voltage Direct Current (HVDC) cable alignment
- - - Over Head Line (OHL) Limit of Deviation (LoD)
- - - Cable Limit of Deviation (LoD)
- - - Converter/Substation Limit of Deviation (LoD)
- ▨ Proposed construction compound
- ▨ Proposed permanent access
- ▨ Proposed substation
- ▨ Proposed converter station
- ▨ Proposed permanent attenuation outfall pipe
- ▨ Proposed permanent attenuation pond

Notes
For consultation purposes only.

1. This plan is scaled at paper size A0, therefore any prints taken at smaller sizes will affect accuracy of the measurement units and should not be scaled against.
2. These plans show the Draft Order Limits and potential locations for the works. Due to the need for future flexibility, National Grid will be applying for Order Limits and Limits of Deviation within its Development Consent Order, within which any final alignment would lie. Therefore the cable alignment, converter stations, substations and pylon locations should be treated as indicative only.
3. The Permanent access LoD is only shown where permanent access routes fall outside of the Cable LoD.
4. Access routes shown are a combination of primary construction accesses, mobilisation accesses, and monitoring and maintenance accesses.
5. For further information on construction please refer to the construction section of the Environmental Statement.

Coordinate System: British National Grid
 Sheet X Centroid Coordinate: 63181.94 Sheet Y Centroid Coordinate: 163171.66

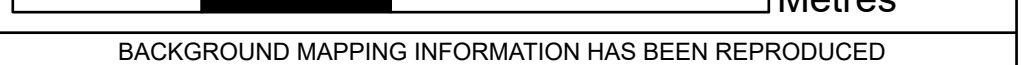

BACKGROUND MAPPING INFORMATION HAS BEEN REPRODUCED FROM THE ORDNANCE SURVEY BY PERMISSION OF ORDNANCE SURVEY OF THE CONTROLLER OF HIS MAJESTY'S STATIONERY OFFICE. CROWN COPYRIGHT ORDNANCE SURVEY © 10002421. BLUEBERRY INTERNATIONAL LTD © NATIONAL GRID ELECTRICITY. ESRI COMMUNITY MAPS CONTRIBUTORS, ESRI UK, ESRI, HERE, HERE, GARMIN, FOUR SQUARE, GEOTECHNOLOGIES, INC, METNISSA, USGS

Issue	Date	Remarks	Drawn	Checked	Approved
B	28/06/24	Change control update	JF	SC	JW
A	31/08/23	Final	JF	SC	JW

THE NATIONAL GRID ELECTRICITY TRANSMISSION PLC (SEA LINK) ORDER
 GENERAL ARRANGEMENT PLAN SERIES
 FOR CONSULTATION
 SHEET 2 OF 5
 KENT

nationalgrid

Application Number: EN020026
 National Grid Drawing Reference: S42_KIGA/PS/2002
 Scale: 1:2,500 Sheet Size: A0 Sheet: SHEET 2 OF 5 Issue: B



THE NATIONAL GRID ELECTRICITY TRANSMISSION PLC (SEA LINK) ORDER
 GENERAL ARRANGEMENT PLAN SERIES FOR CONSULTATION
 SHEET 3 OF 5
 KENT
 KENT COUNTY COUNCIL, DOVER DISTRICT COUNCIL, THANET DISTRICT COUNCIL

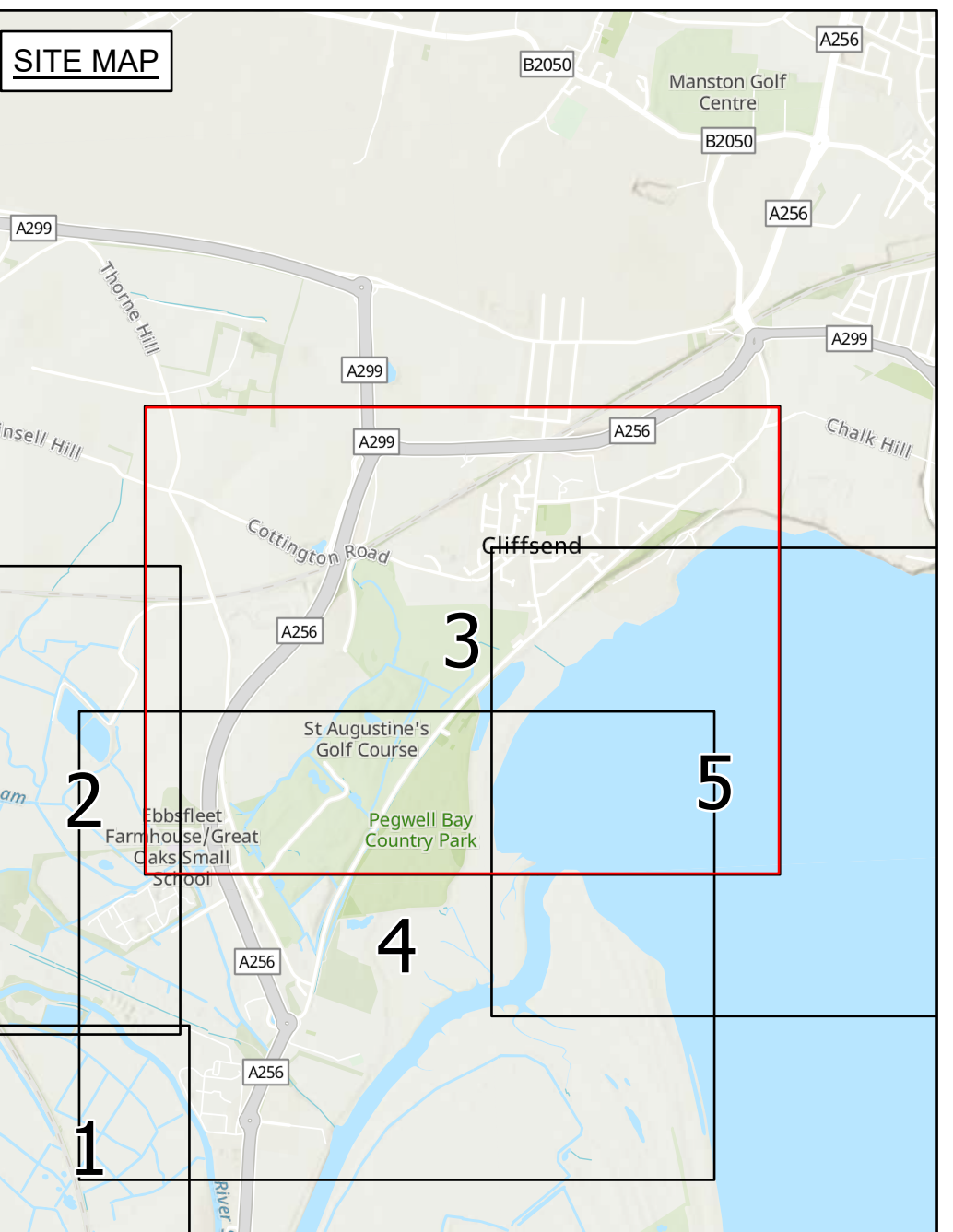

- Legend**
- Draft Order Limits
 - Proposed joint bay
 - Proposed access route
 - Proposed High Voltage Direct Current (HVDC) cable alignment
 - Proposed marine High Voltage Direct Current (HVDC) cable alignment
 - Cable Limit of Deviation (LoD)
 - - - Marine Limit of Deviation (LoD)
 - Proposed construction compound
 - Proposed permanent access
 - Proposed permanent bellmouth
 - Proposed temporary bellmouth

Notes
For consultation purposes only.

1. This plan is scaled at paper size A0, therefore any prints taken at smaller sizes will affect accuracy of the measurement units and should not be scaled against.
2. These plans show the Draft Order Limits and potential locations for the works. Due to the need for future flexibility, National Grid will be applying for Order Limits and Limits of Deviation within its Development Consent Order, within which any final alignment would lie. Therefore the cable alignment, converter stations, substations and pylon locations should be treated as indicative only.
3. The Permanent access LoD is only shown where permanent access routes fall outside of the Cable LoD.
4. Access routes shown are a combination of primary construction accesses, mobilisation accesses, and monitoring and maintenance accesses.
5. For further information on construction please refer to the construction section of the Environmental Statement.

Coordinate System: British National Grid
 Sheet X Centroid Coordinate: 63430.38 Sheet Y Centroid Coordinate: 163860.72



BACKGROUND MAPPING INFORMATION HAS BEEN REPRODUCED FROM THE ORDNANCE SURVEY BY PERMISSION OF ORDNANCE SURVEY OF THE CONTROLLER OF HIS MAJESTY'S STATIONERY OFFICE. CROWN COPYRIGHT ORDNANCE SURVEY © 100024241. BLUESKY INTERNATIONAL LTD © NATIONAL GRID ELECTRICITY. ESRI COMMUNITY MAPS CONTRIBUTORS, ESRI UK, ESRI, HERE, GARMIN, FOUR SQUARE, GEOTECHNOLOGIES, INC, METIUNSA, USGS

Issue	Date	Remarks	Drawn	Checked	Approved
B	28/06/24	Change control update	JF	SC	JW
A	31/08/23	Final	JF	SC	JW

THE NATIONAL GRID ELECTRICITY TRANSMISSION PLC
 (SEA LINK) ORDER
 GENERAL ARRANGEMENT PLAN SERIES
 FOR CONSULTATION
 SHEET 3 OF 5
 KENT



Application Number		EN020026	
National Grid Drawing Reference		S42_K/IGA/PS/2003	
Scale	Sheet Size	Sheet	Issue
1:2,500	A0	SHEET 3 OF 5	B



THE NATIONAL GRID ELECTRICITY TRANSMISSION PLC (SEA LINK) ORDER
 GENERAL ARRANGEMENT PLAN SERIES FOR CONSULTATION
 SHEET 4 OF 5
 KENT
 KENT COUNTY COUNCIL, DOVER DISTRICT COUNCIL, THANET DISTRICT COUNCIL

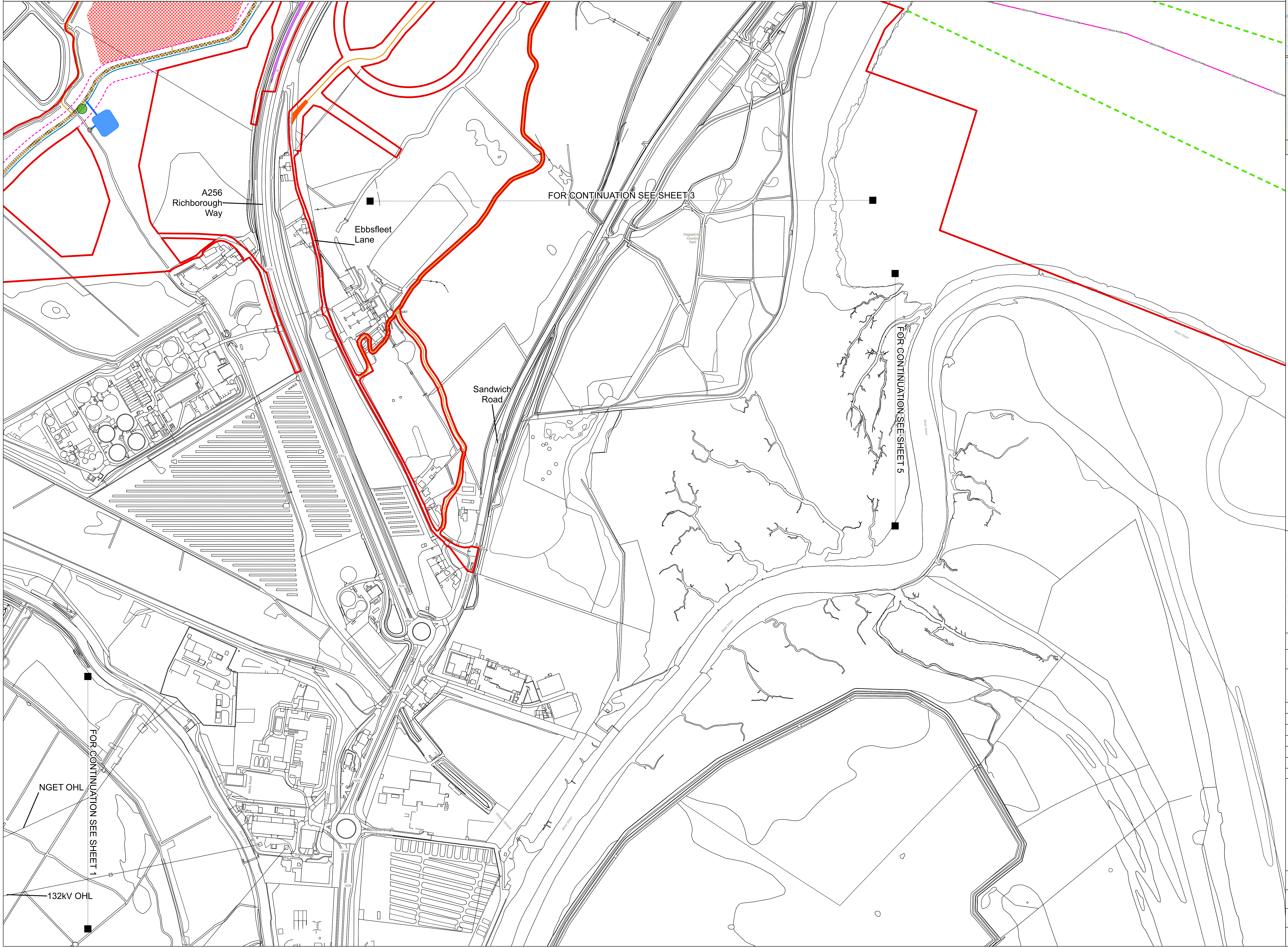
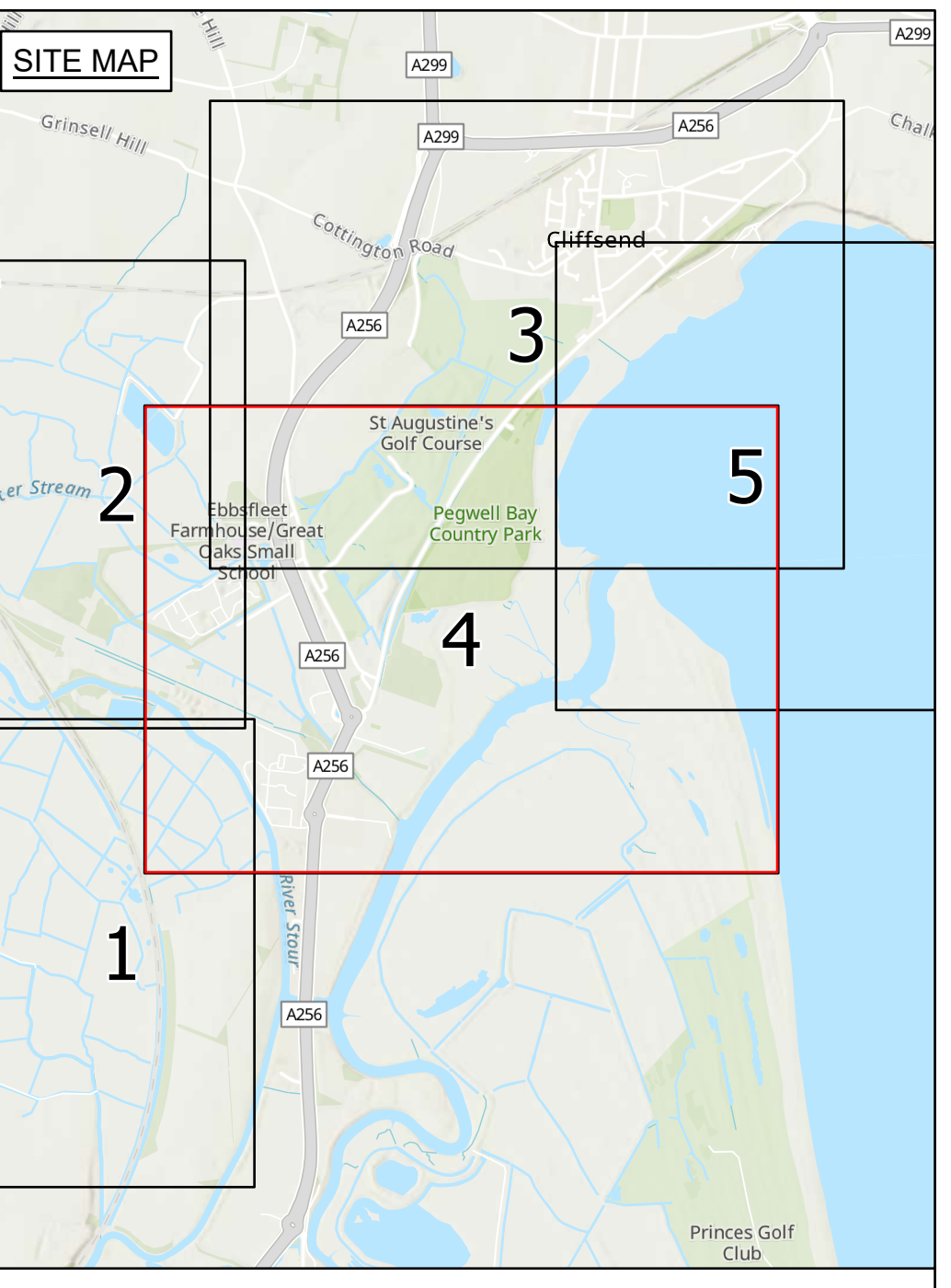

- Legend**
- Draft Order Limits
 - Proposed permanent outfall
 - Proposed joint bay
 - Proposed access route
 - Proposed High Voltage Direct Current (HVDC) cable alignment
 - Proposed marine High Voltage Direct Current (HVDC) cable alignment
 - - - Cable Limit of Deviation (LoD)
 - - - Marine Limit of Deviation (LoD)
 - ▨ Proposed permanent compound
 - ▨ Proposed permanent access
 - ▨ Proposed permanent bellmouth
 - ▨ Proposed temporary bellmouth
 - ▨ Proposed permanent attenuation outfall pipe
 - ▨ Proposed permanent attenuation pond

Notes
For consultation purposes only.

1. This plan is scaled at paper size A0, therefore any prints taken at smaller sizes will affect accuracy of the measurement units and should not be scaled against.
2. These plans show the Draft Order Limits and potential locations for the works. Due to the need for future flexibility, National Grid will be applying for Order Limits and Limits of Deviation within its Development Consent Order, within which any final alignment would lie. Therefore the cable alignment, converter stations, substations and pylon locations should be treated as indicative only.
3. The Permanent access LoD is only shown where permanent access routes fall outside of the Cable LoD.
4. Access routes shown are a combination of primary construction accesses, mobilisation accesses, and monitoring and maintenance accesses.
5. For further information on construction please refer to the construction section of the Environmental Statement.

Coordinate System: British National Grid
 Sheet X Centroid Coordinate: 634385.75 Sheet Y Centroid Coordinate: 161481.59



BACKGROUND MAPPING INFORMATION HAS BEEN REPRODUCED FROM THE ORDINANCE SURVEY BY PERMISSION OF ORDINANCE SURVEY OF THE CONTROLLER OF HIS MAJESTY'S STATIONERY OFFICE. CROWN COPYRIGHT ORDNANCE SURVEY © - 100024241. BLUEBERRY INTERNATIONAL LTD © NATIONAL GRID ELECTRICITY. ESRI COMMUNITY MAPS CONTRIBUTORS, ESRI UK, ESRI, HERE, GARMIN, FOUR SQUARE, GEOTECHNOLOGIES, INC, METIUNASA, USGS

Issue	Date	Remarks	Drawn	Checked	Approved
B	28/06/24	Change control update	JF	SC	JW
A	31/08/23	Final	JF	SC	JW

Title
 THE NATIONAL GRID ELECTRICITY TRANSMISSION PLC (SEA LINK) ORDER
 GENERAL ARRANGEMENT PLAN SERIES FOR CONSULTATION
 SHEET 4 OF 5
 KENT



Application Number		EN020026	
National Grid Drawing Reference			
S42_K/IGA/PS/2004			
Scale	Sheet Size	Sheet	Issue
1:2,500	A0	SHEET 4 OF 5	B



THE NATIONAL GRID ELECTRICITY TRANSMISSION PLC (SEA LINK) ORDER
 GENERAL ARRANGEMENT PLAN SERIES FOR CONSULTATION
 SHEET 5 OF 5
 KENT
 KENT COUNTY COUNCIL, DOVER DISTRICT COUNCIL, THANET DISTRICT COUNCIL

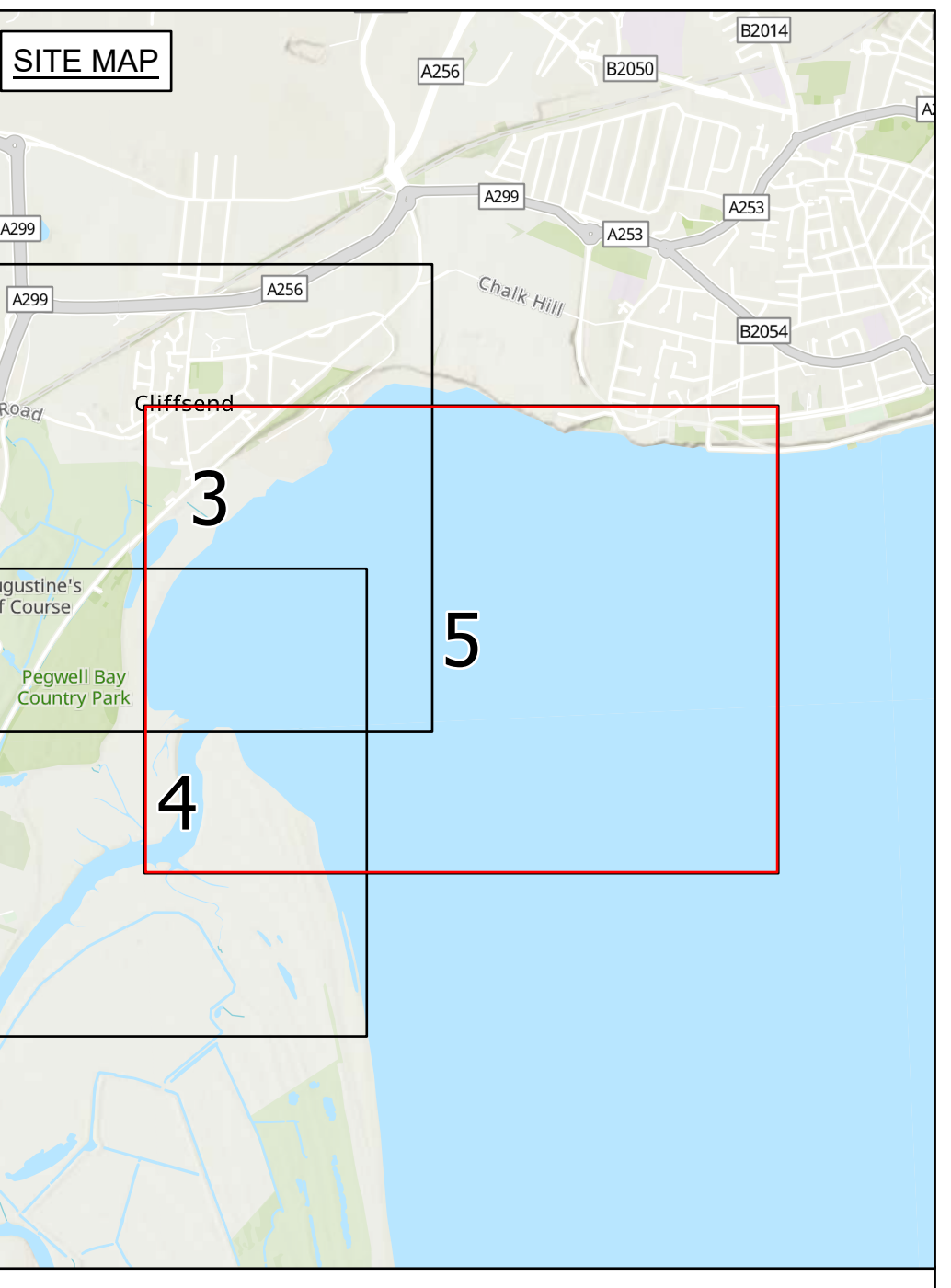
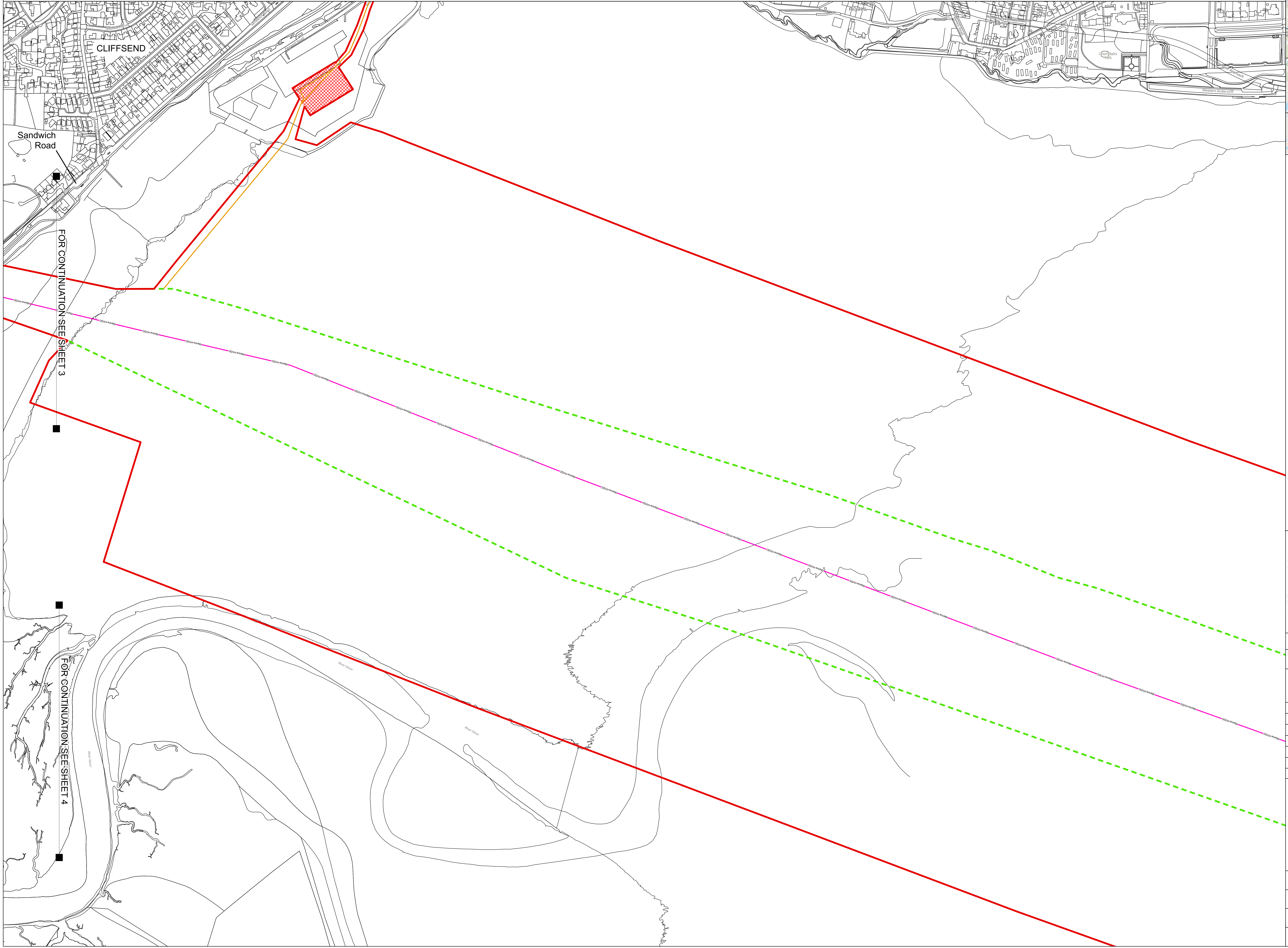

- Legend**
- ▬ Draft Order Limits
 - ▬ Proposed access route
 - ▬ Proposed marine High Voltage Direct Current (HVDC) cable alignment
 - - - Marine Limit of Deviation (LoD)
 - ▨ Proposed construction compound

Notes
For consultation purposes only.

1. This plan is scaled at paper size A0, therefore any prints taken at smaller sizes will affect accuracy of the measurement units and should not be scaled against.
2. These plans show the Draft Order Limits and potential locations for the works. Due to the need for future flexibility, National Grid will be applying for Order Limits and Limits of Deviation within its Development Consent Order, within which any final alignment would lie. Therefore the cable alignment, converter stations, substations and pylon locations should be treated as indicative only.
3. The Permanent access LoD is only shown where permanent access routes fall outside of the Cable LoD.
4. Access routes shown are a combination of primary construction accesses, mobilisation accesses, and monitoring and maintenance accesses.
5. For further information on construction please refer to the construction section of the Environmental Statement.

Coordinate System: British National Grid
 Sheet X Centroid Coordinate: 63632.13 Sheet Y Centroid Coordinate: 163157.34



BACKGROUND MAPPING INFORMATION HAS BEEN REPRODUCED FROM THE ORDINANCE SURVEY BY PERMISSION OF ORDINANCE SURVEY OF THE CONTROLLER OF HIS MAJESTY'S STATIONERY OFFICE. CROWN COPYRIGHT ORDINANCE SURVEY © - 100024241. BLUEBERRY INTERNATIONAL LTD © NATIONAL GRID ELECTRICITY. ESRI COMMUNITY MAPS CONTRIBUTORS, ESRI UK, ESRI, HERE, HERE, GARMIN, FOUR SQUARE, GEOTECHNOLOGIES, INC, METIUNSA, USGS

Issue	Date	Remarks	Drawn	Checked	Approved
B	28/06/24	Change control update	JF	SC	JW
A	31/08/23	Final	JF	SC	JW

Title
 THE NATIONAL GRID ELECTRICITY TRANSMISSION PLC (SEA LINK) ORDER
 GENERAL ARRANGEMENT PLAN SERIES FOR CONSULTATION
 SHEET 5 OF 5
 KENT

nationalgrid

Application Number: EN020026

National Grid Drawing Reference: S42_K/IGA/PS/2005

Scale	Sheet Size	Sheet	Issue
1:2,500	A0	SHEET 5 OF 5	B

04. Offshore Scheme



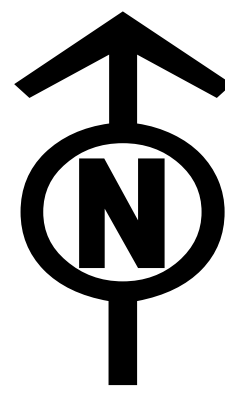

THE NATIONAL GRID ELECTRICITY TRANSMISSION PLC (SEA LINK) ORDER
 MASTER KEY PLAN FOR CONSULTATION
 SHEET 1 OF 1
 MARINE

SUFFOLK COUNTY COUNCIL, EAST SUFFOLK DISTRICT COUNCIL, KENT COUNTY COUNCIL, DOVER DISTRICT COUNCIL, THANET DISTRICT COUNCIL

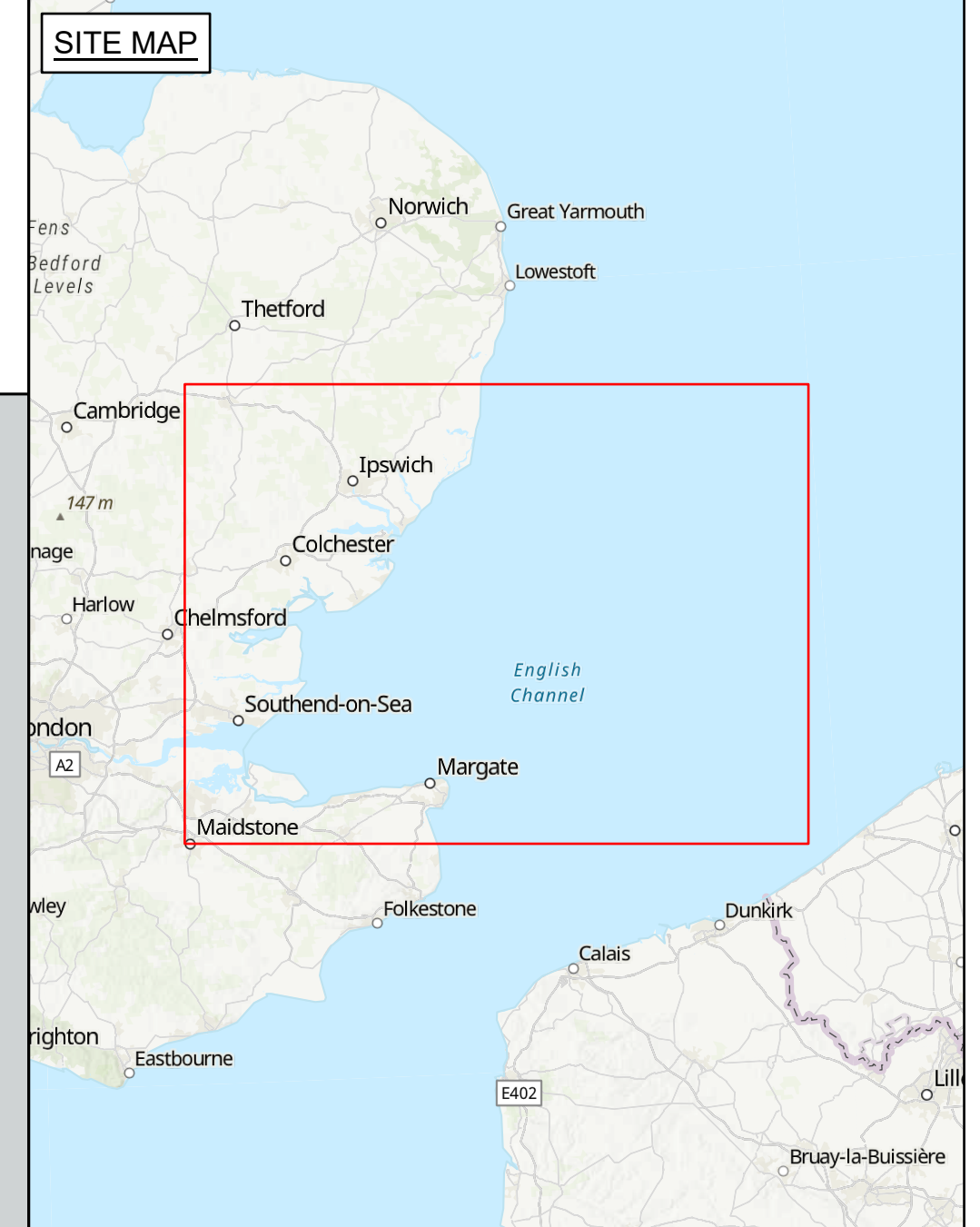
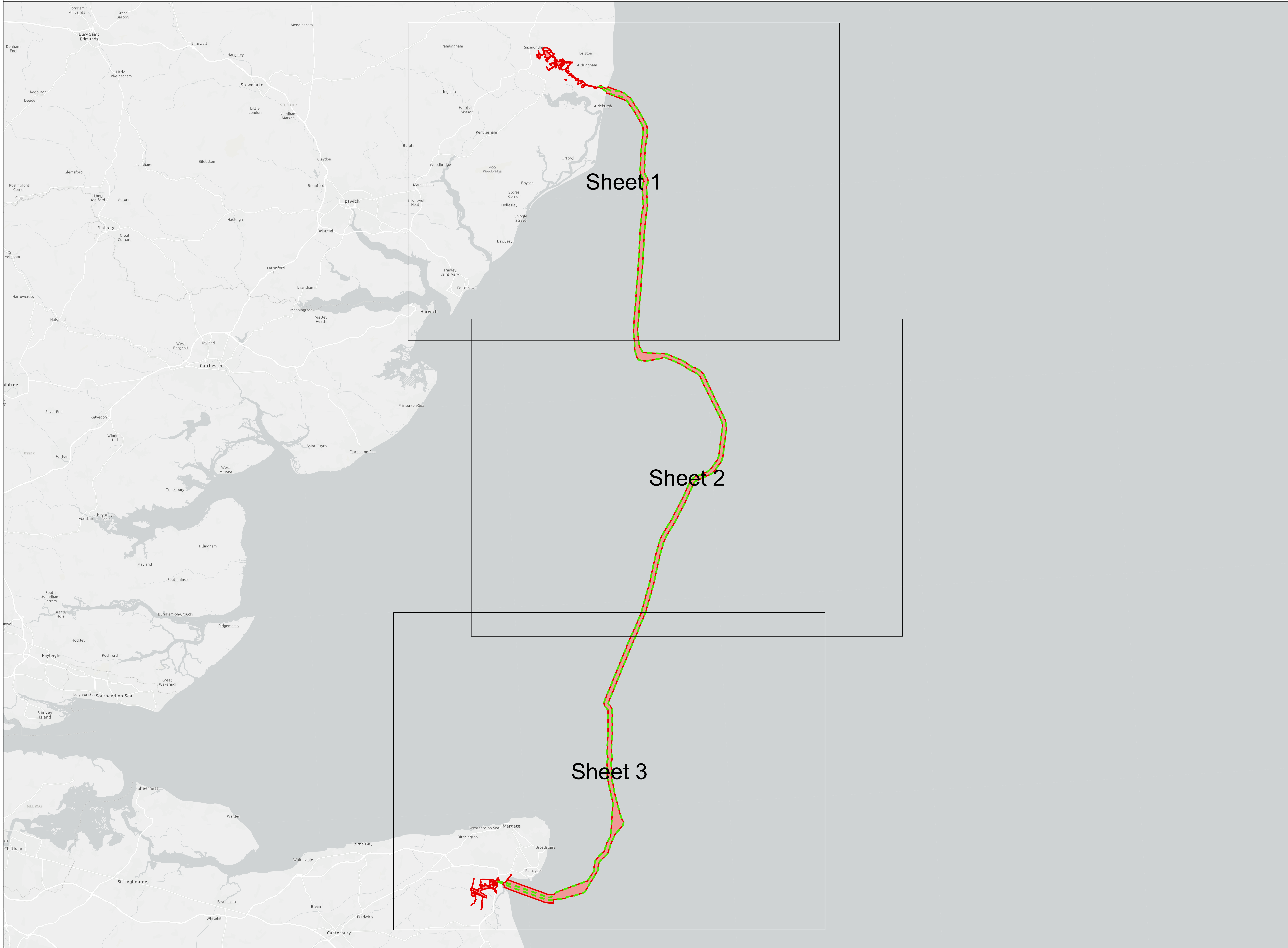

Legend

- Detailed sheet
- Draft Order Limits
- Marine Limit of Deviation (LoD)

Notes
For consultation purposes only.
 1. This plan is scaled at paper size A0, therefore any prints taken at smaller sizes will affect accuracy of the measurement units and should not be scaled against.
 2. These plans show the Draft Order Limits and potential locations for the works. Due to the need for future flexibility, National Grid will be applying for Order Limits and Limits of Deviation within its Development Consent Order, within which any final alignment would lie. Therefore the cable alignment, converter stations, substations and pylon locations should be treated as indicative only.
 3. For further information on construction please refer to the construction section of the Environmental Statement.

Coordinate System: British National Grid
 Sheet X Centroid Coordinate: NA
 Sheet Y Centroid Coordinate: NA



BACKGROUND MAPPING INFORMATION HAS BEEN REPRODUCED FROM THE ORDINANCE SURVEY BY PERMISSION OF ORDINANCE SURVEY OF THE CONTROLLER OF HIS MAJESTY'S STATIONERY OFFICE. CROWN COPYRIGHT ORDINANCE SURVEY © - 100024241. BLUESKY INTERNATIONAL LTD © NATIONAL GRID ELECTRICITY. ESRI COMMUNITY MAPS CONTRIBUTORS, ESRI UK, ESRI, HERE, GARMIN, FOUR SQUARE, GEOTECHNOLOGIES, INC, METINFASA, USGS

Issue	Date	Remarks	Drawn	Checked	Approved
B	25/06/24	Change control update	JF	SC	JW
A	29/08/23	Final	JF	SC	KJ

Title
 THE NATIONAL GRID ELECTRICITY TRANSMISSION PLC
 (SEA LINK) ORDER
 MASTER KEY PLAN FOR CONSULTATION
 SHEET 1 OF 1
 MARINE

nationalgrid

Application Number: EN020026
 National Grid Drawing Reference: S42_MIMKP/SS/1001
 Scale: 1:150,000
 Sheet Size: A0
 Sheet: SHEET 1 OF 1
 Issue: B



THE NATIONAL GRID ELECTRICITY TRANSMISSION PLC (SEA LINK) ORDER
 GENERAL ARRANGEMENT PLAN SERIES FOR CONSULTATION
 SHEET 1 OF 3
 MARINE
 SUFFOLK COUNTY COUNCIL, EAST SUFFOLK DISTRICT COUNCIL

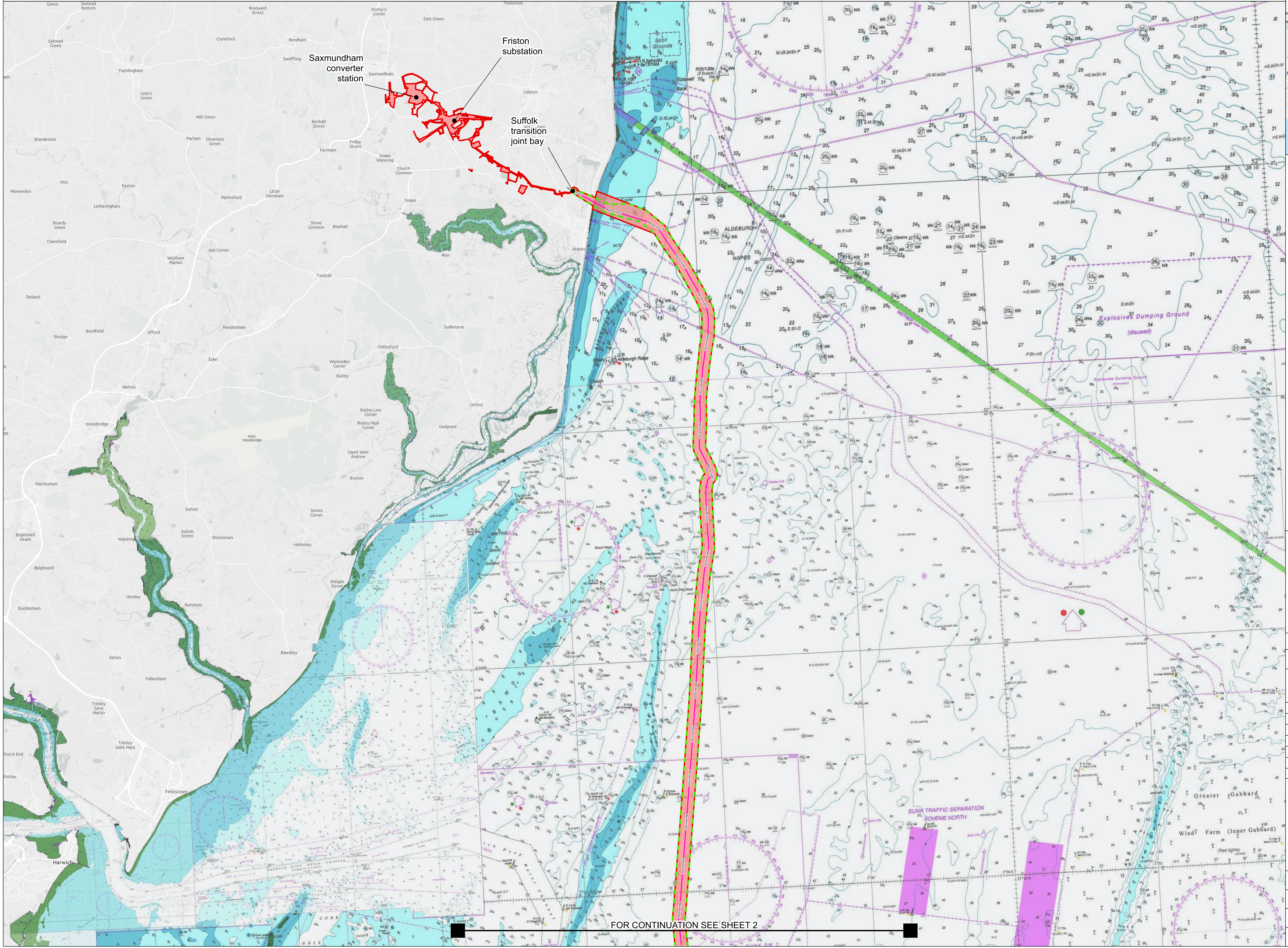
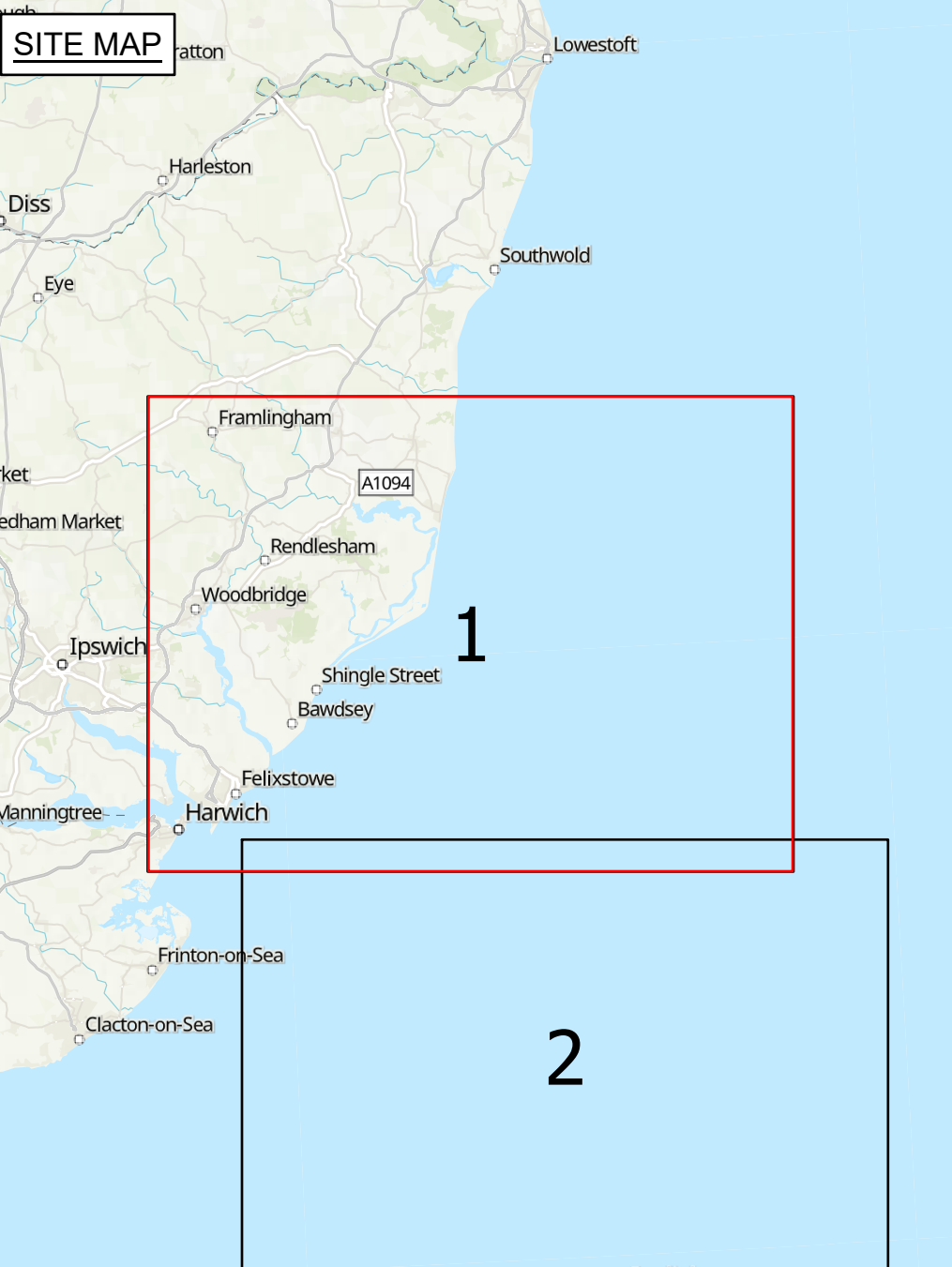

- Legend**
- ▬ Draft Order Limits
 - ▬ Proposed marine High Voltage Direct Current (HVDC) cable alignment
 - ▬ Marine Limit of Deviation (LoD)

Notes
For consultation purposes only.
 1. This plan is scaled at paper size A0, therefore any prints taken at smaller sizes will affect accuracy of the measurement units and should not be scaled against.
 2. These plans show the Draft Order Limits and potential locations for the works. Due to the need for future flexibility, National Grid will be applying for Order Limits and Limits of Deviation within its Development Consent Order, within which any final alignment would be. Therefore the cable alignment, converter stations, substations and pylon locations should be treated as indicative only.
 3. For further information on construction please refer to the construction section of the Environmental Statement.

Coordinate System: British National Grid
 Sheet X Centroid Coordinate: 64889.25 Sheet Y Centroid Coordinate: 247191.86



BACKGROUND MAPPING INFORMATION HAS BEEN REPRODUCED FROM THE UK HYDROGRAPHIC OFFICE
 © BRITISH CROWN AND OCEANWISE, 2024. ALL RIGHTS RESERVED. LICENSE NUMBER EMS-EX01-882114. NOT TO BE USED FOR NAVIGATION.
 © NATIONAL GRID ELECTRICITY

Issue	Date	Remarks	Drawn	Checked	Approved
B	25/06/24	Change control update	JF	SC	JW
A	29/08/23	Final	JF	SC	KJ

THE NATIONAL GRID ELECTRICITY TRANSMISSION PLC
 (SEA LINK) ORDER
 GENERAL ARRANGEMENT PLAN SERIES
 FOR CONSULTATION
 SHEET 1 OF 3
 MARINE



Application Number	EN020026		
National Grid Drawing Reference	S42_MIGA/PS/1001		
Scale	Sheet Size	Sheet	Issue
1:50,000	A0	SHEET 1 OF 3	B

FOR CONTINUATION SEE SHEET 2

THE NATIONAL GRID ELECTRICITY TRANSMISSION PLC (SEA LINK) ORDER
 GENERAL ARRANGEMENT PLAN SERIES FOR CONSULTATION
 SHEET 2 OF 3
 MARINE

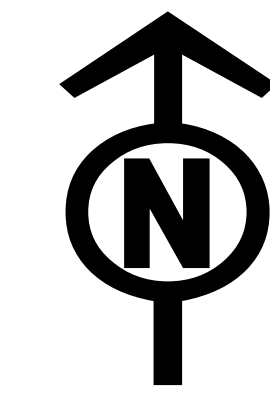

FOR CONTINUATION SEE SHEET 1

FOR CONTINUATION SEE SHEET 3

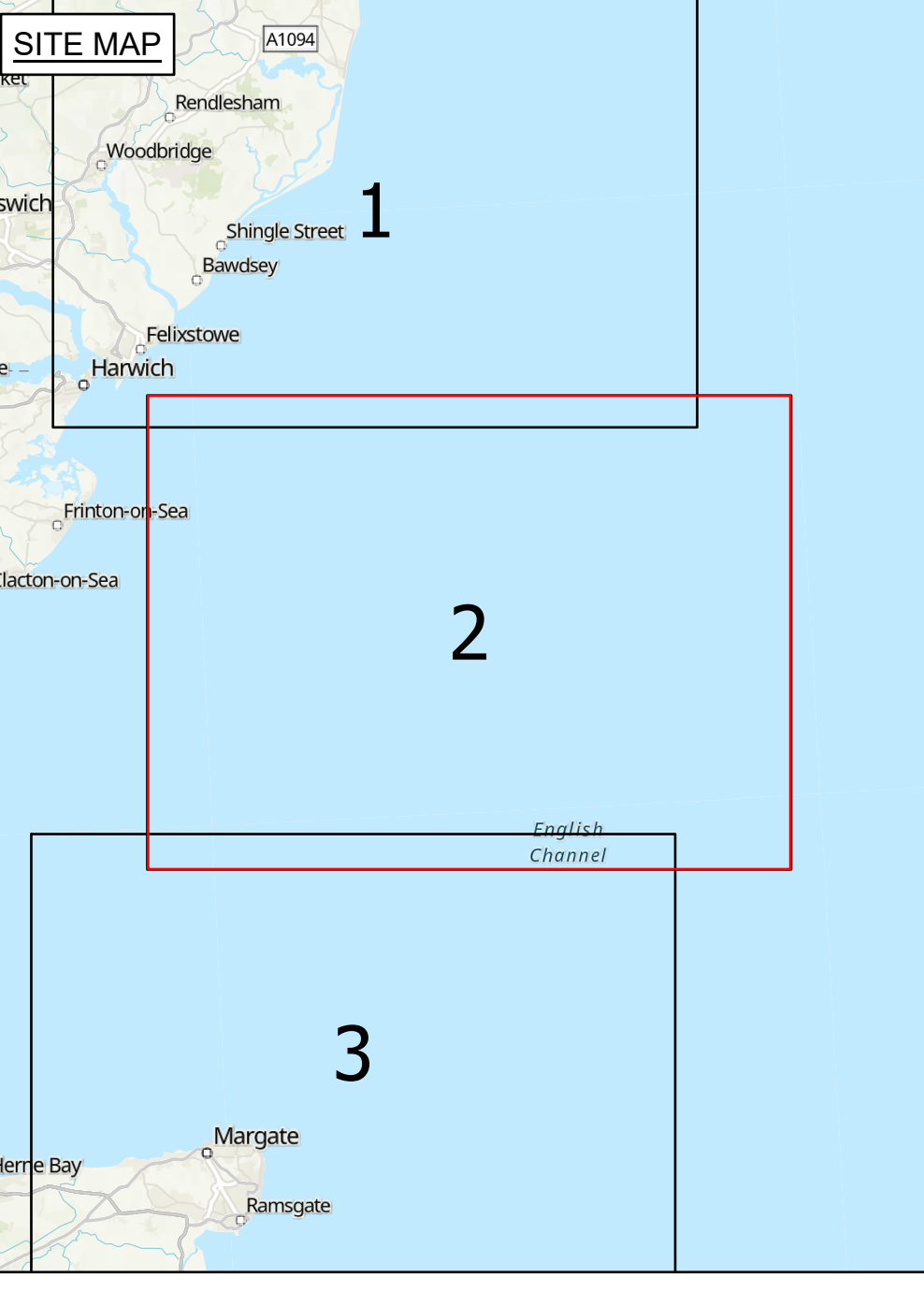

Legend

- ▬ Draft Order Limits
- ▬ Proposed marine High Voltage Direct Current (HVDC) cable alignment
- ▬ Marine Limit of Deviation (LoD)

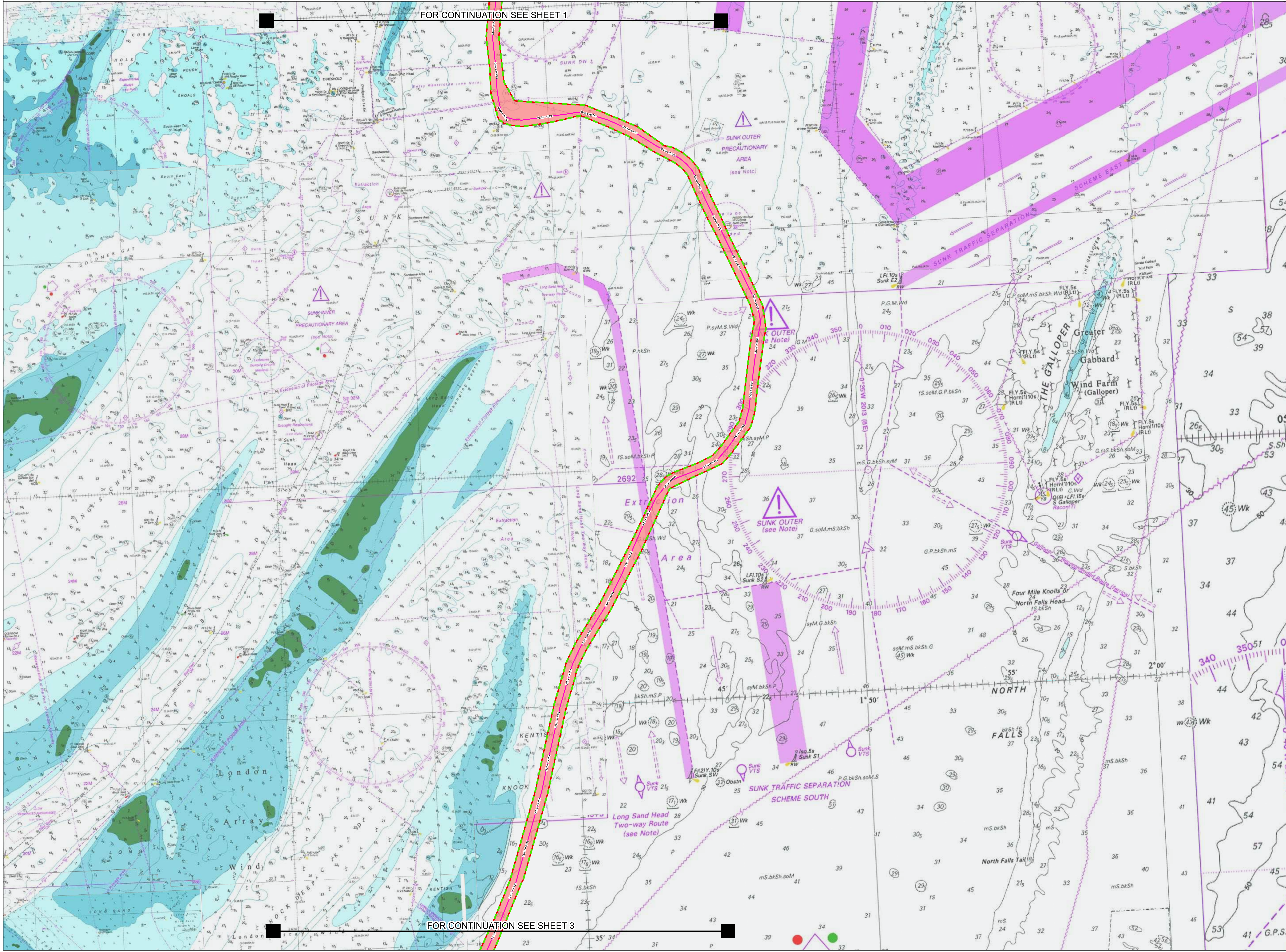

Notes
 For consultation purposes only.
 1. This plan is scaled at paper size A0, therefore any prints taken at smaller sizes will affect accuracy of the measurement units and should not be scaled against.
 2. These plans show the Draft Order Limits and potential locations for the works. Due to the need for future flexibility, National Grid will be applying for Order Limits and Limits of Deviation within its Development Consent Order, within which any final alignment would be. Therefore the cable alignment, converter stations, substations and pylon locations should be treated as indicative only.
 3. For further information on construction please refer to the construction section of the Environmental Statement.

Coordinate System: British National Grid
 Sheet X Centroid Coordinate: 66416.31 Sheet Y Centroid Coordinate: 211918.8

BACKGROUND MAPPING INFORMATION HAS BEEN REPRODUCED FROM THE UK HYDROGRAPHIC OFFICE
 © BRITISH CROWN AND OCEANWISE, 2024. ALL RIGHTS RESERVED. LICENSE NUMBER EMS-E201-882114. NOT TO BE USED FOR NAVIGATION.
 © NATIONAL GRID ELECTRICITY

Issue	Date	Remarks	Drawn	Checked	Approved
B	25/06/24	Change control update	JF	SC	JW
A	29/08/23	Final	JF	SC	KJ

THE NATIONAL GRID ELECTRICITY TRANSMISSION PLC
 (SEA LINK) ORDER
 GENERAL ARRANGEMENT PLAN SERIES
 FOR CONSULTATION
 SHEET 2 OF 3
 MARINE

nationalgrid

Application Number: EN020026
 National Grid Drawing Reference: S42_MIGA/PS/1002

Scale	Sheet Size	Sheet	Issue
1:50,000	A0	SHEET 2 OF 3	B



THE NATIONAL GRID ELECTRICITY TRANSMISSION PLC (SEA LINK) ORDER
 GENERAL ARRANGEMENT PLAN SERIES FOR CONSULTATION
 SHEET 3 OF 3
 MARINE
 KENT COUNTY COUNCIL, DOVER DISTRICT COUNCIL, THANET DISTRICT COUNCIL

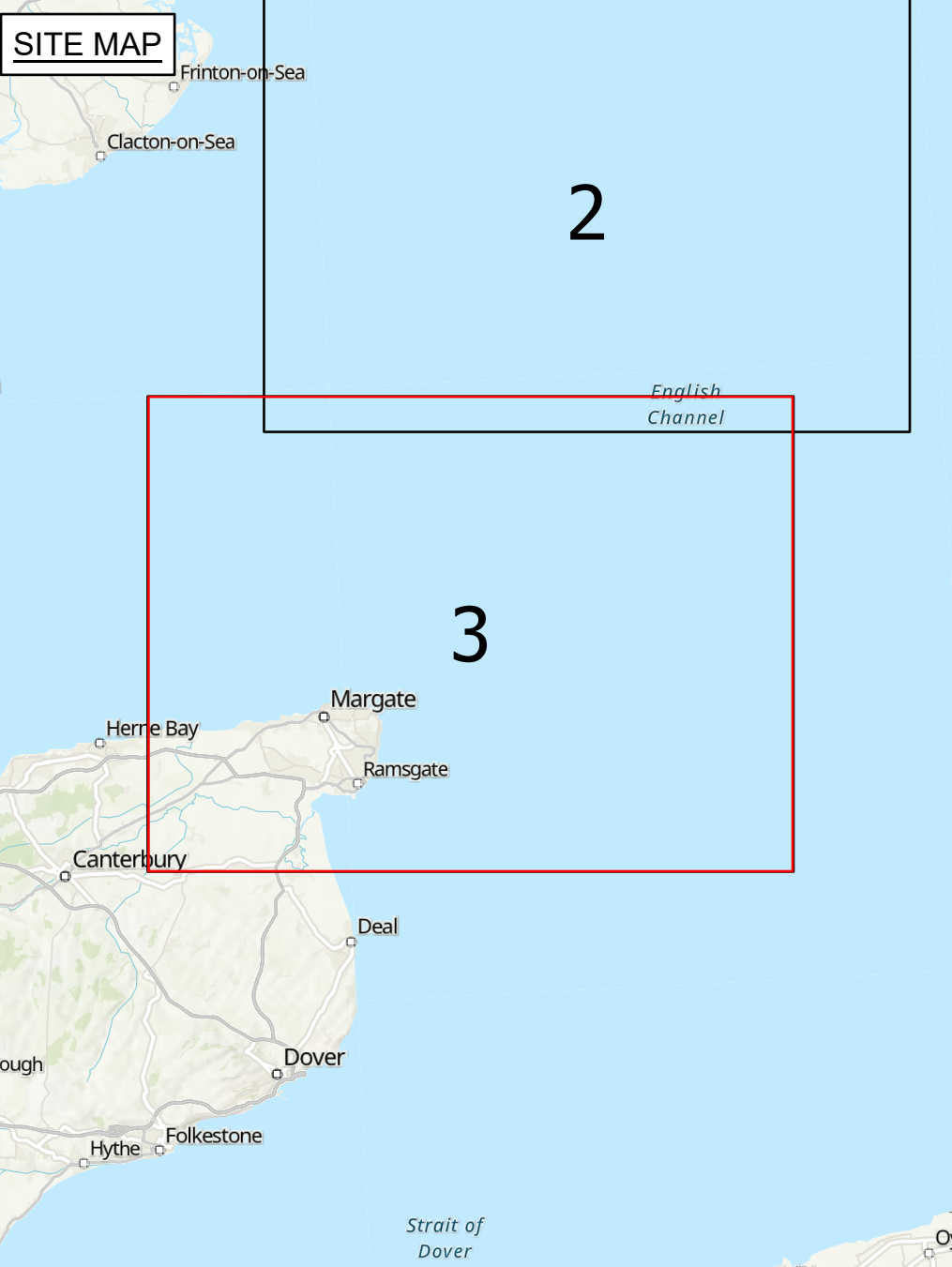

FOR CONTINUATION SEE SHEET 2

Legend

- ▭ Draft Order Limits
- ▬ Proposed marine High Voltage Direct Current (HVDC) cable alignment
- ▭ Marine Limit of Deviation (LoD)

Notes
For consultation purposes only.
 1. This plan is scaled at paper size A0, therefore any prints taken at smaller sizes will affect accuracy of the measurement units and should not be scaled against.
 2. These plans show the Draft Order Limits and potential locations for the works. Due to the need for future flexibility, National Grid will be applying for Order Limits and Limits of Deviation within its Development Consent Order, within which any final alignment would be. Therefore the cable alignment, converter stations, substations and pylon locations should be treated as indicative only.
 3. For further information on construction please refer to the construction section of the Environmental Statement.

Coordinate System: British National Grid
 Sheet X Centroid Coordinate: 647163.31 Sheet Y Centroid Coordinate: 176934.84



BACKGROUND MAPPING INFORMATION HAS BEEN REPRODUCED FROM THE UK HYDROGRAPHIC OFFICE
 © BRITISH CROWN AND OCEANWISE, 2024. ALL RIGHTS RESERVED. LICENSE NUMBER EMS-EK01-882114. NOT TO BE USED FOR NAVIGATION.
 © NATIONAL GRID ELECTRICITY

Issue	Date	Remarks	Drawn	Checked	Approved
B	25/06/24	Change control update	JF	SC	JW
A	29/08/23	Final	JF	SC	KJ

THE NATIONAL GRID ELECTRICITY TRANSMISSION PLC
 (SEA LINK) ORDER
 GENERAL ARRANGEMENT PLAN SERIES
 FOR CONSULTATION
 SHEET 3 OF 3
 MARINE

nationalgrid			
Application Number	EN020026		
National Grid Drawing Reference	S42_MIGA/PS/1003		
Scale	Sheet Size	Sheet	Issue
1:50,000	A0	SHEET 3 OF 3	B