

The Great Grid Upgrade

Sea Link

Environmental Constraint Plans

Version A

July 2024

Contents

Page	Title
01	Environmental Constraint Plan - Suffolk
02	Environmental Constraint Plan - Kent
03	Environmental Constraint Plan - Offshore

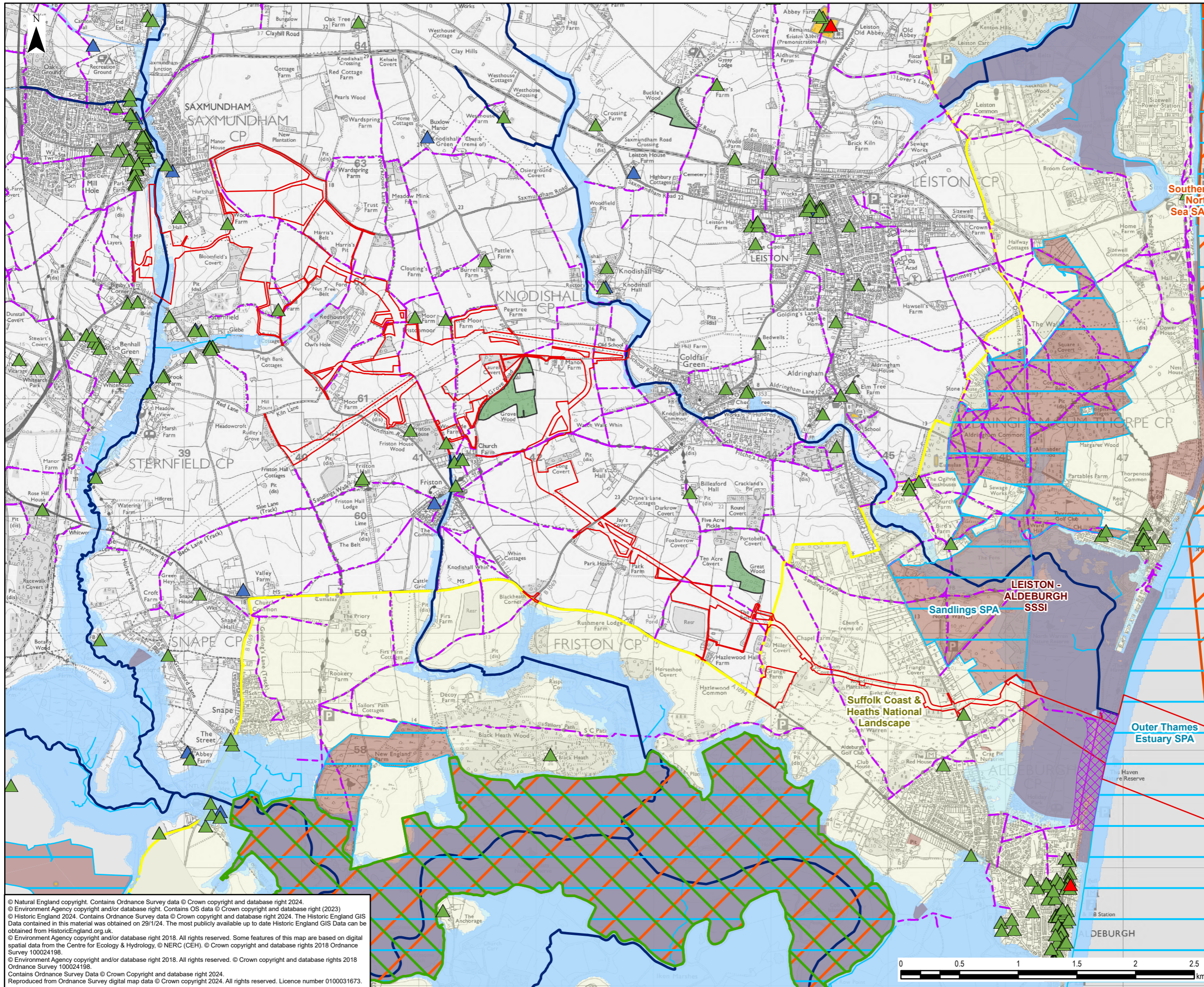

- Legend**
- Draft Order Limits
 - ▲ Grade I Listed Buildings
 - ▲ Grade II* Listed Buildings
 - ▲ Grade II Listed Buildings
 - Public Rights of Way
 - Main Rivers
 - Non-Main Rivers and Watercourses
 - Scheduled Monuments
 - Ancient Woodland
 - Local Nature Reserve
 - Special Area of Conservation
 - Special Protection Area
 - Site of Special Scientific Interest
 - Ramsar
 - National Landscape
 - Flood Zone 2
 - Flood Zone 3

This figure shows the key statutory designated sites and constraints, but there are other designations, including non-statutory designations, of relevance to the Proposed Project. Further details of these can be found within the original PEIR (October, 2023).

© Natural England copyright. Contains Ordnance Survey data © Crown copyright and database right 2024.
 © Environment Agency copyright and/or database right. Contains OS data © Crown copyright and database right (2023)
 © Historic England 2024. Contains Ordnance Survey data © Crown copyright and database right 2024. The Historic England GIS Data contained in this material was obtained on 29/1/24. The most publicly available up to date Historic England GIS Data can be obtained from HistoricEngland.org.uk.
 © Environment Agency copyright and/or database right 2018. All rights reserved. Some features of this map are based on digital spatial data from the Centre for Ecology & Hydrology, © NERC (CEH), © Crown copyright and database rights 2018 Ordnance Survey 100024198.
 © Environment Agency copyright and/or database right 2018. All rights reserved. © Crown copyright and database rights 2018 Ordnance Survey 100024198.
 Contains Ordnance Survey Data © Crown Copyright and database right 2024.
 Reproduced from Ordnance Survey digital map data © Crown copyright 2024. All rights reserved. Licence number 0100031673.



0	28/06/2024	TARGETED CONSULTATION	EB	DF	KS
Rev	Date	Description	GIS	Chk	App
nationalgrid					
Scheme:			SEA LINK		
Document Title:					
ENVIRONMENTAL CONSTRAINTS PLAN - SUFFOLK					
Creator:	Date:	Checker:	Date:	Approver:	Date:
EB	28/06/2024	DF	28/06/2024	KS	28/06/2024
Document Ref:	Scale:	Format:	Sheets:	Rev:	
FIGURE 1	1:30,000	A3	1	0	

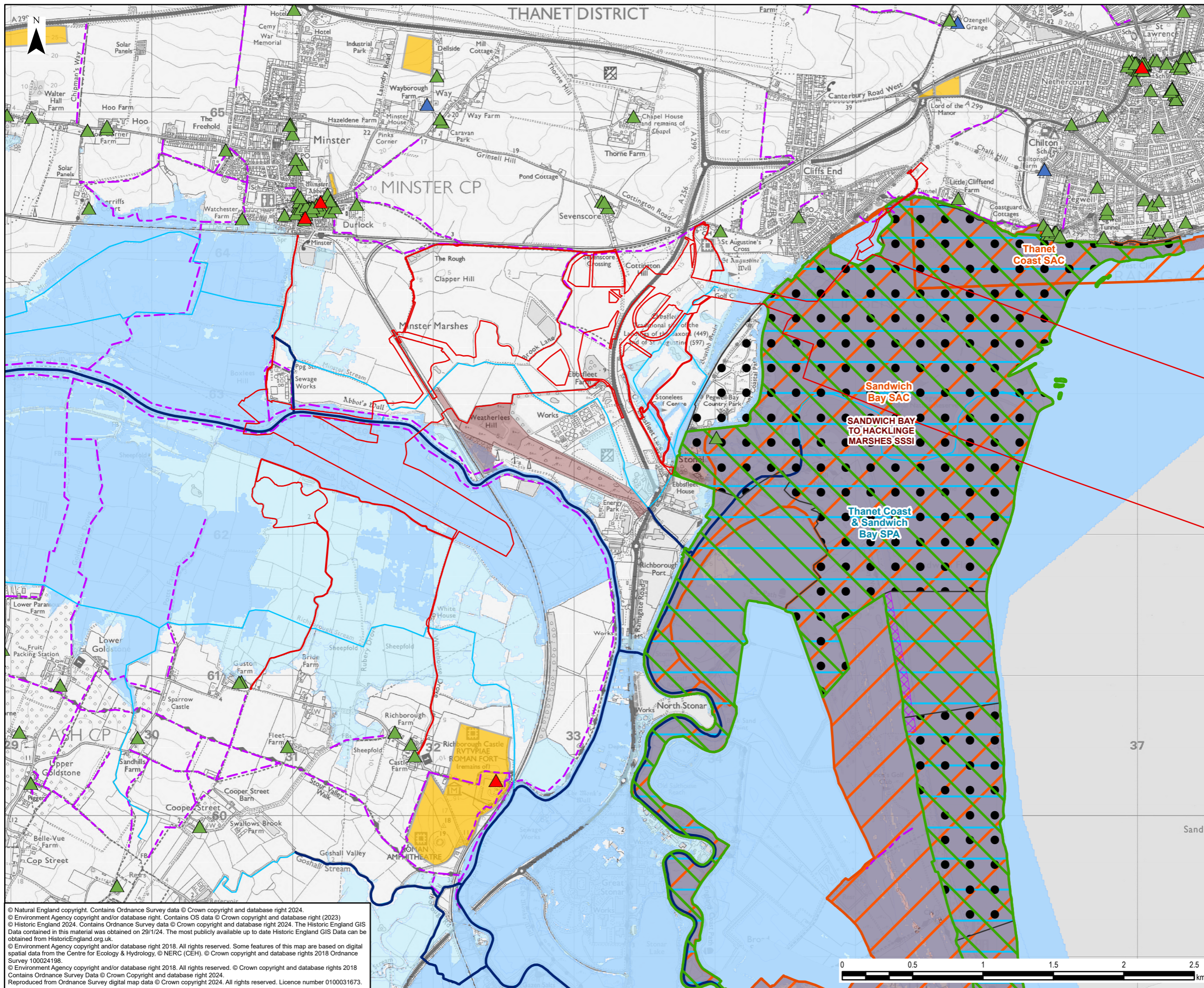

- Legend**
- Draft Order Limits
 - ▲ Grade I Listed Buildings
 - ▲ Grade II* Listed Buildings
 - ▲ Grade II Listed Buildings
 - Public Rights of Way
 - Main Rivers
 - Non-Main Rivers and Watercourses
 - Scheduled Monuments
 - Local Nature Reserve
 - National Nature Reserve
 - Special Area of Conservation
 - Special Protection Area
 - Site of Special Scientific Interest
 - Ramsar
 - Flood Zone 2
 - Flood Zone 3

This figure shows the key statutory designated sites and constraints, but there are other designations, including non-statutory designations, of relevance to the Proposed Project. Further details of these can be found within the original PEIR (October, 2023).

© Natural England copyright. Contains Ordnance Survey data © Crown copyright and database right 2024.
 © Environment Agency copyright and/or database right. Contains OS data © Crown copyright and database right (2023)
 © Historic England 2024. Contains Ordnance Survey data © Crown copyright and database right 2024. The Historic England GIS Data contained in this material was obtained on 29/1/24. The most publicly available up to date Historic England GIS Data can be obtained from HistoricEngland.org.uk.
 © Environment Agency copyright and/or database right 2018. All rights reserved. Some features of this map are based on digital spatial data from the Centre for Ecology & Hydrology, © NERC (CEH). © Crown copyright and database rights 2018 Ordnance Survey 100024198.
 © Environment Agency copyright and/or database right 2018. All rights reserved. © Crown copyright and database rights 2018 Contains Ordnance Survey Data © Crown Copyright and database right 2024.
 Reproduced from Ordnance Survey digital map data © Crown copyright 2024. All rights reserved. Licence number 0100031673.



0	24/06/2024	TARGETED CONSULTATION	EB	DF	KS
Rev	Date	Description	GIS	Chk	App
nationalgrid					
Scheme: SEA LINK					
Document Title: ENVIRONMENTAL CONSTRAINTS PLAN - KENT					
Creator: EB	Date: 24/06/2024	Checker: DF	Date: 24/06/2024	Approver: KS	Date: 24/06/2024
Document Ref: FIGURE 2	Scale: 1:25,000	Format: A3	Sheets: 1	Rev: 0	

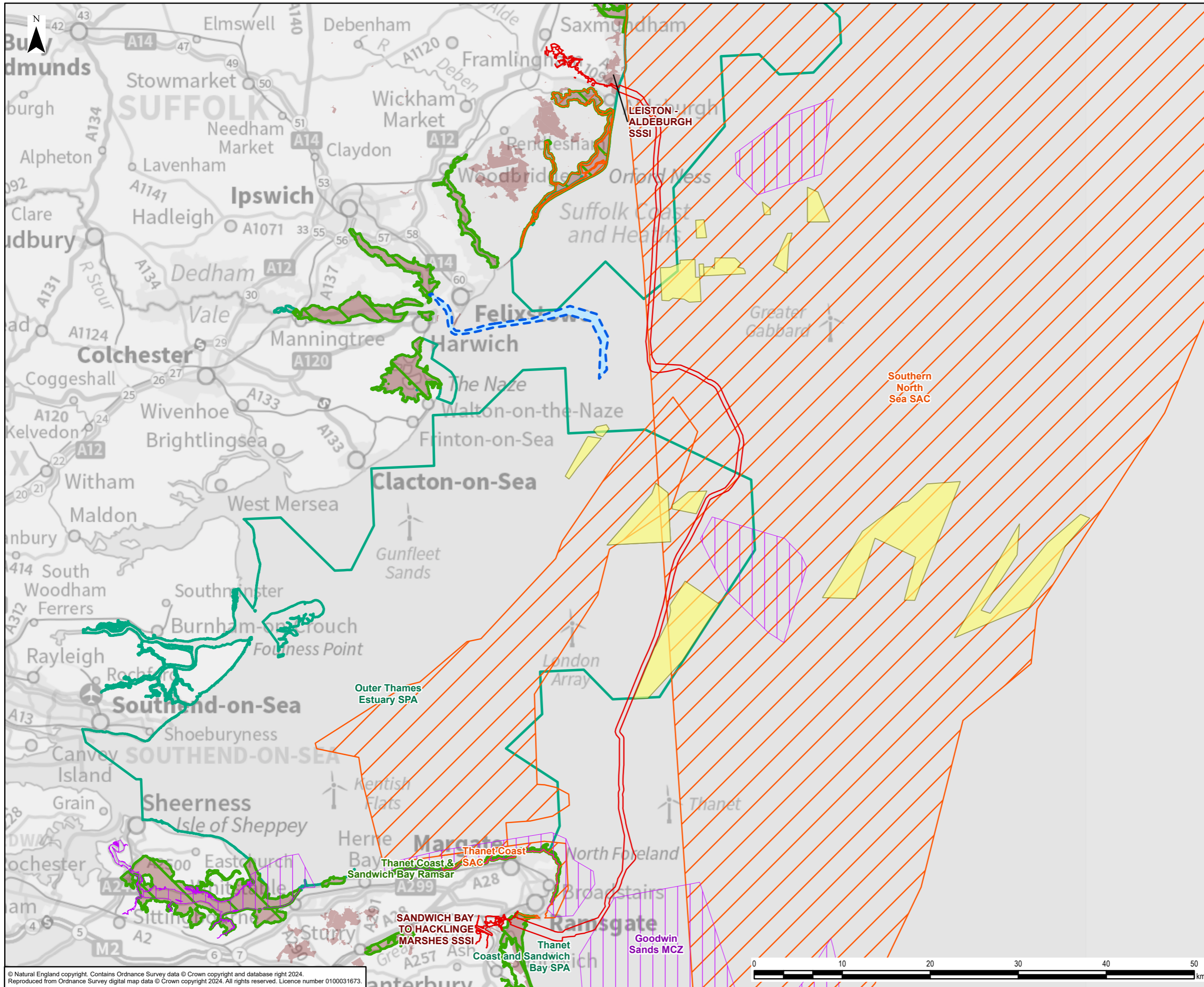

- Legend**
- Draft Order Limits
 - Harwich Approach Channel Deepening
 - Mineral and Aggregate Extraction Site
 - SAC with Marine Components (SAC)
 - SPA with Marine Component (SPA)
 - Site of Special Scientific Interest
 - Ramsar
 - Marine Conservation Zone (MCZ)

0	01/07/2024	TARGETED CONSULTATION	EB	DF	KS
Rev	Date	Description	GIS	Chk	App

nationalgrid

Scheme: SEA LINK

Document Title: ENVIRONMENTAL CONSTRAINTS PLAN - OFFSHORE

Creator: EB	Date: 01/07/2024	Checker: DF	Date: 01/07/2024	Approver: KS	Date: 01/07/2024
-------------	------------------	-------------	------------------	--------------	------------------

Document Ref: FIGURE 3	Scale: 1:400,000	Format: A3	Sheets: 1	Rev: 0
------------------------	------------------	------------	-----------	--------

© Natural England copyright. Contains Ordnance Survey data © Crown copyright and database right 2024. Reproduced from Ordnance Survey digital map data © Crown copyright 2024. All rights reserved. Licence number 0100031673.