

1: LionLink Siting and Routing Options - Overview

Supplementary Non-Statutory Public Consultation

08 September - 03 November 2023

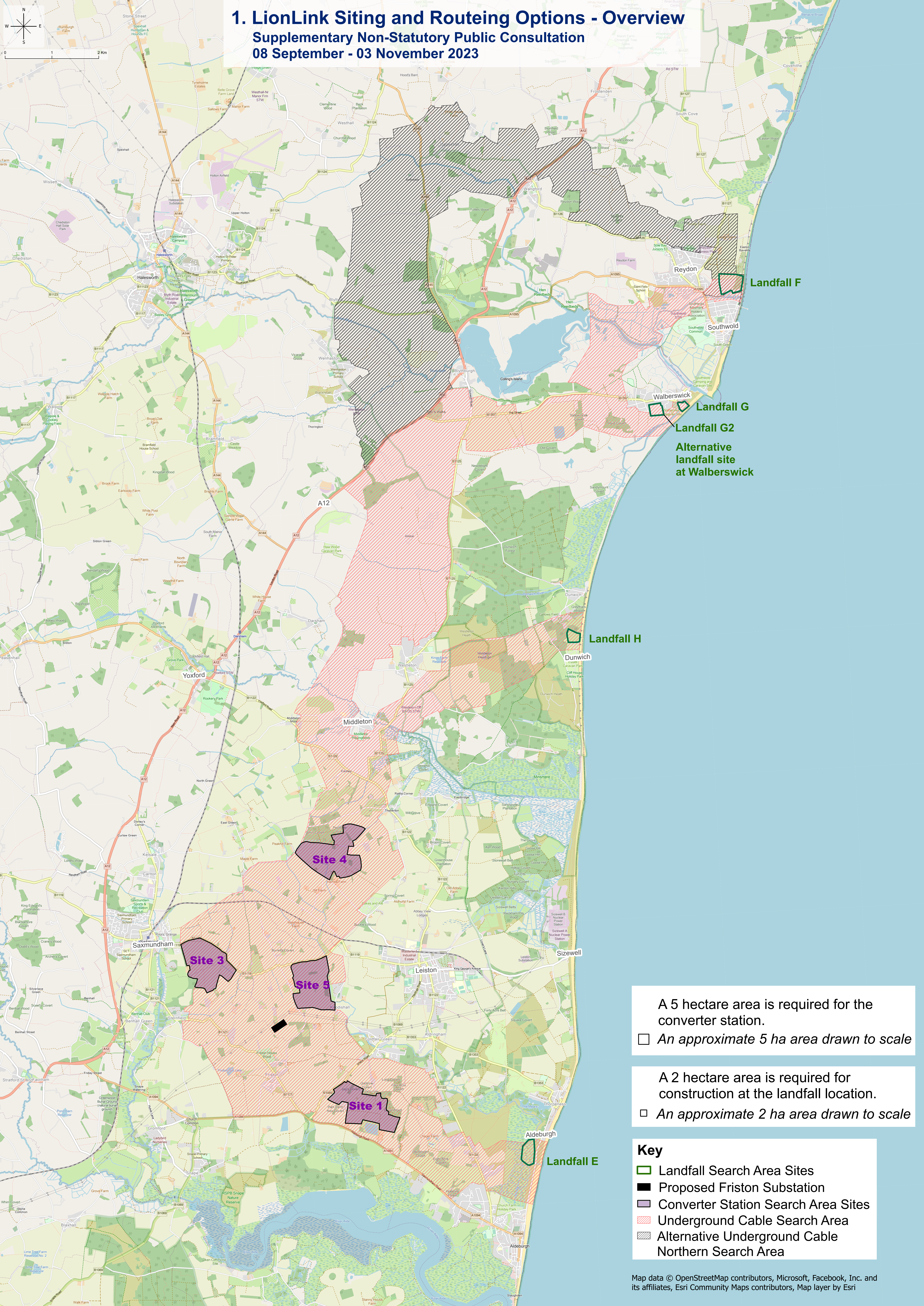

A 5 hectare area is required for the converter station.
 □ An approximate 5 ha area drawn to scale

A 2 hectare area is required for construction at the landfall location.
 □ An approximate 2 ha area drawn to scale

Key

- Landfall Search Area Sites
- Proposed Friston Substation
- ▨ Converter Station Search Area Sites
- ▨ Underground Cable Search Area
- ▨ Alternative Underground Cable Northern Search Area